

Status: Y N U

Area Walk-By Checklist (AWC)

Location (Bldg, Elev, Room/Area): **Area 04 - CON2, EL. 612', Room 67**

Instructions for Completing Checklist

This checklist may be used to document the results of the Area Walk-By near one or more SWEL items. The space below each of the following questions may be used to record the results of judgments and findings. Additional space is provided at the end of this checklist for documenting other comments.

1. Does anchorage of equipment in the area appear to be free of potentially adverse seismic conditions (if visible without necessarily opening cabinets)? Yes
Missing nut on tank 2-TK-256 - Later determined this was an abandoned anchor bolt and no nut is necessary. NRC Inspector identified loose JUNCTION boxes 2-NLI-151 and 2-NPS-153 - conduit supported - OK per SQUG 2-NLI-151.
 2. Does anchorage of equipment in the area appear to be free of significant degraded conditions? Yes
 3. Based on a visual inspection from the floor, do the cable/conduit raceways and HVAC ducting appear to be free of potentially adverse seismic conditions (e.g., condition of supports is adequate and fill conditions of cable trays appear to be inside acceptable limits)? Yes
 4. Does it appear that the area is free of potentially adverse seismic spatial interactions with other equipment in the area (e.g., ceiling tiles and lighting)? Yes
 5. Does it appear that the area is free of potentially adverse seismic interactions that could cause flooding or spray in the area? Yes
 6. Does it appear that the area is free of potentially adverse seismic interactions that could cause a fire in the area? Yes
 7. Does it appear that the area is free of potentially adverse seismic interactions associated with housekeeping practices, storage of portable equipment, and temporary installations (e.g., scaffolding, lead shielding)? Yes
-

Status: Y N U

Area Walk-By Checklist (AWC)

Location (Bldg, Elev, Room/Area): **Area 04 - CON2, EL. 612', Room 67**

8. Have you looked for and found no other seismic conditions that could adversely affect the safety functions of the equipment in the area? Yes

Comments

Missing bolt on angle iron support for junction box appears to have been installed that way (per design) .

Evaluated by: *George G Thomas* George G Thomas Date: 10/18/12

Neda Stoeva Neda Stoeva 10/18/12

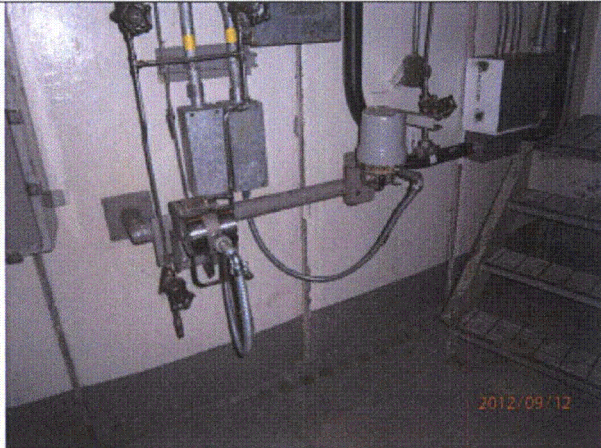

P9120223



P9120224



Status: Y N U

Area Walk-By Checklist (AWC)

Location (Bldg, Elev, Room/Area):

Area 04 - CON2, EL. 612', Room 67

P9120225

P9120226

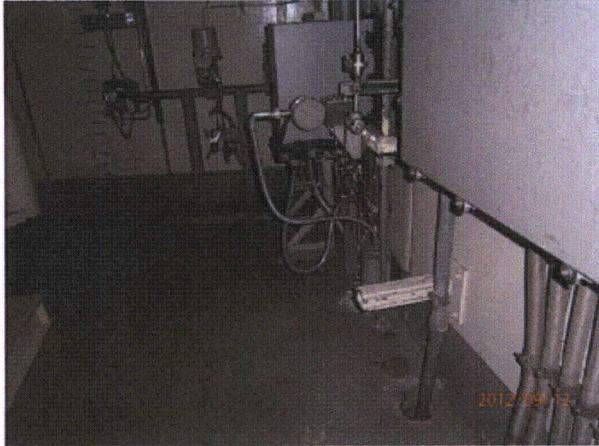

P9120227

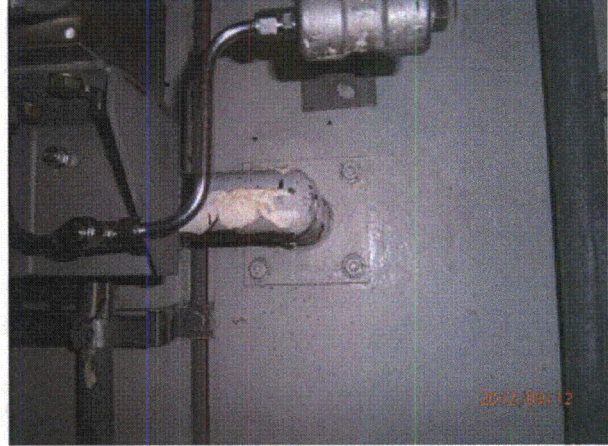

P9120228



P9120229



P9120230

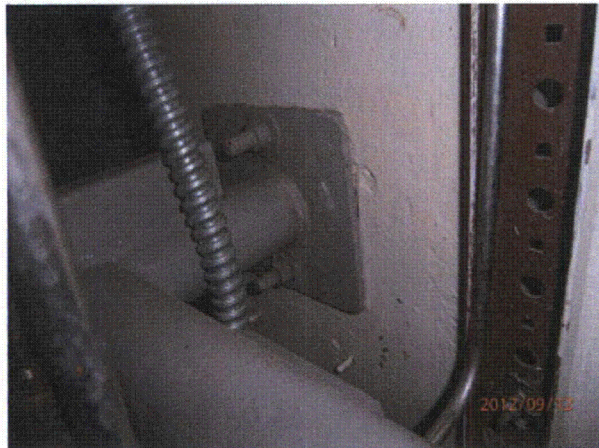

Status: Y N U

Area Walk-By Checklist (AWC)

Location (Bldg, Elev, Room/Area): **Area 04 - CON2, EL. 612', Room 67**

P9120231

P9120232



P9120233



P9120234

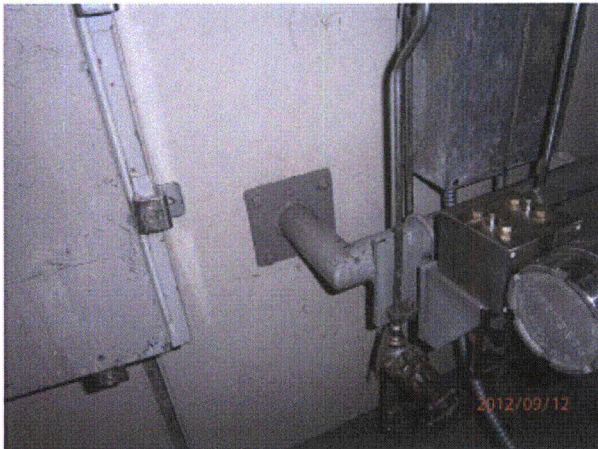

P9120235

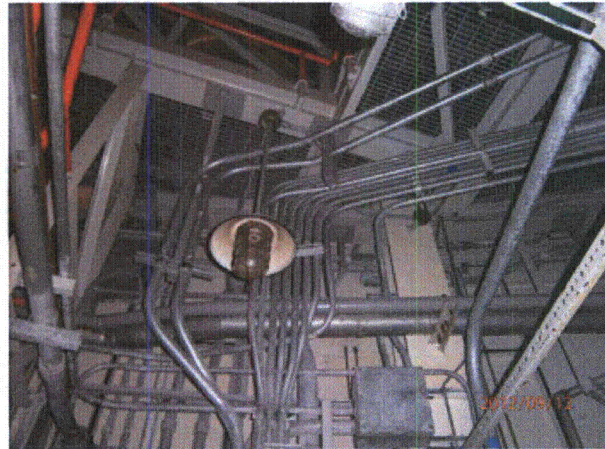

P9120236

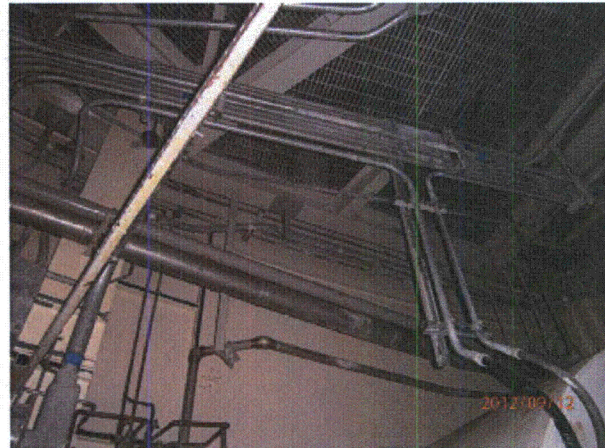
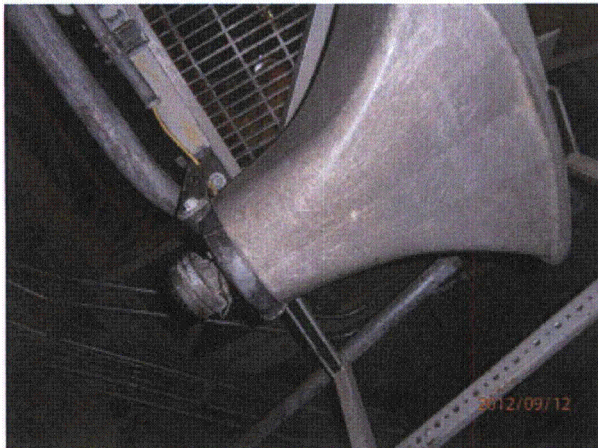

Status: Y N U

Area Walk-By Checklist (AWC)

Location (Bldg, Elev, Room/Area): **Area 04 - CON2, EL. 612', Room 67**

P9120237

P9120238



P9120239



P9120240



P9120241



P9120242

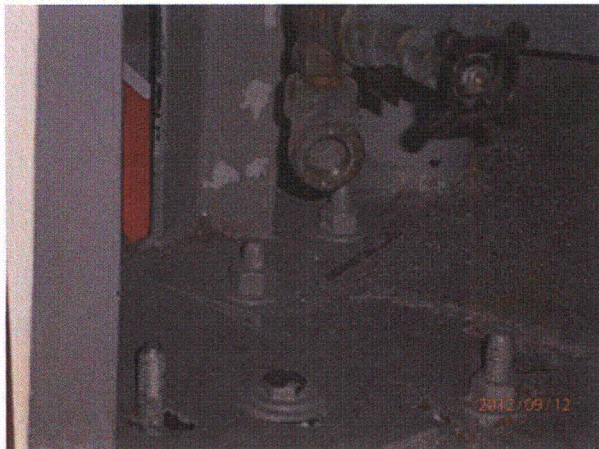

Status: Y N U

Area Walk-By Checklist (AWC)

Location (Bldg, Elev, Room/Area): **Area 04 - CON2, EL. 612', Room 67**

P9120243

P9120244

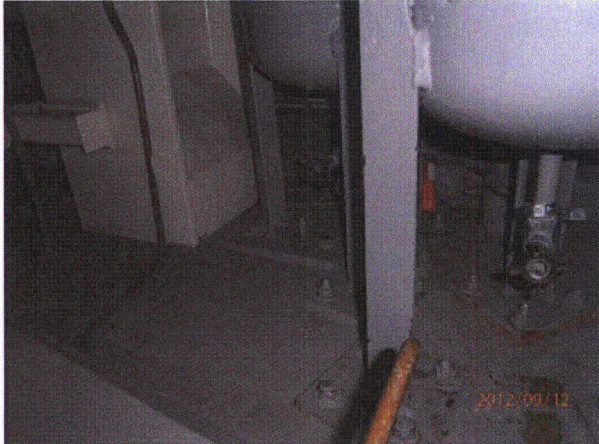

P9120243



P9120246



P9120247



P9120248



Status: Y N U

Area Walk-By Checklist (AWC)

Location (Bldg, Elev, Room/Area):

Area 04 - CON2, EL. 612', Room 67

P9120249

P9120250



P9120258

Status: Y N U

Area Walk-By Checklist (AWC)

Location (Bldg, Elev, Room/Area): **Area 05 - CON2, EL. 598', Room 56**

Instructions for Completing Checklist

This checklist may be used to document the results of the Area Walk-By near one or more SWEL items. The space below each of the following questions may be used to record the results of judgments and findings. Additional space is provided at the end of this checklist for documenting other comments.

1. Does anchorage of equipment in the area appear to be free of potentially adverse seismic conditions (if visible without necessarily opening cabinets)? Yes

 2. Does anchorage of equipment in the area appear to be free of significant degraded conditions? Yes

 3. Based on a visual inspection from the floor, do the cable/conduit raceways and HVAC ducting appear to be free of potentially adverse seismic conditions (e.g., condition of supports is adequate and fill conditions of cable trays appear to be inside acceptable limits)? Yes

 4. Does it appear that the area is free of potentially adverse seismic spatial interactions with other equipment in the area (e.g., ceiling tiles and lighting)? Yes

 5. Does it appear that the area is free of potentially adverse seismic interactions that could cause flooding or spray in the area? Yes

 6. Does it appear that the area is free of potentially adverse seismic interactions that could cause a fire in the area? Yes

 7. Does it appear that the area is free of potentially adverse seismic interactions associated with housekeeping practices, storage of portable equipment, and temporary installations (e.g., scaffolding, lead shielding)? Yes
-

Status: Y N U

Area Walk-By Checklist (AWC)

Location (Bldg, Elev, Room/Area): **Area 05 - CON2, EL. 598', Room 56**

8. Have you looked for and found no other seismic conditions that could adversely affect the safety functions of the equipment in the area? Yes

Comments

Missing bolt - lower left corner of junction box - appears to have been installed that way (per design). U-bolt attached to angle iron, not bolted/welded to anything, free to spin around - NRC Inspector - AR 2012-11433 written.

Evaluated by: *George G Thomas* George G Thomas Date: 10/18/12
Neda Stoeva Neda Stoeva 10/18/12



P9120200

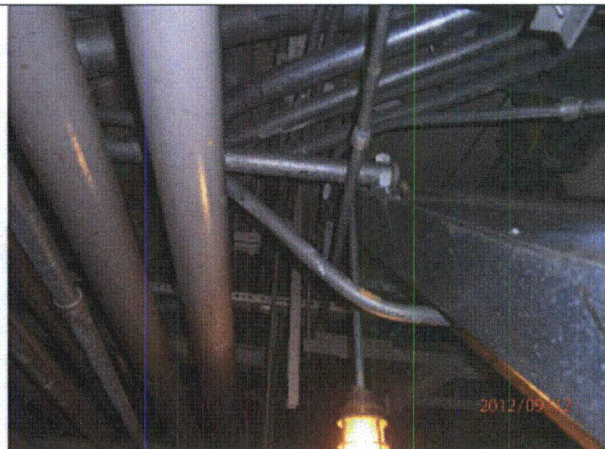

P9120201

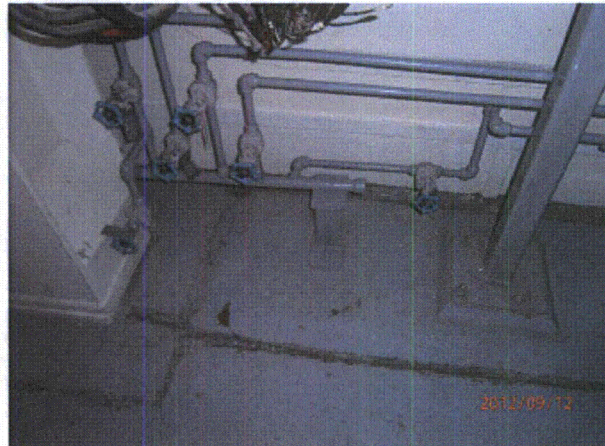

Status: Y N U

Area Walk-By Checklist (AWC)

Location (Bldg, Elev, Room/Area):

Area 05 - CON2, EL. 598', Room 56

P9120202

P9120203

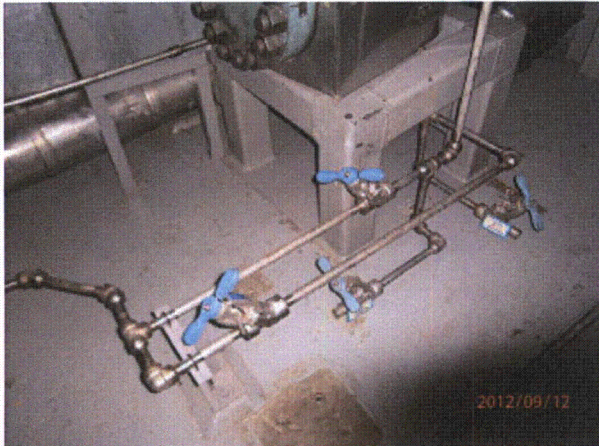

P9120204



P9120205



P9120206

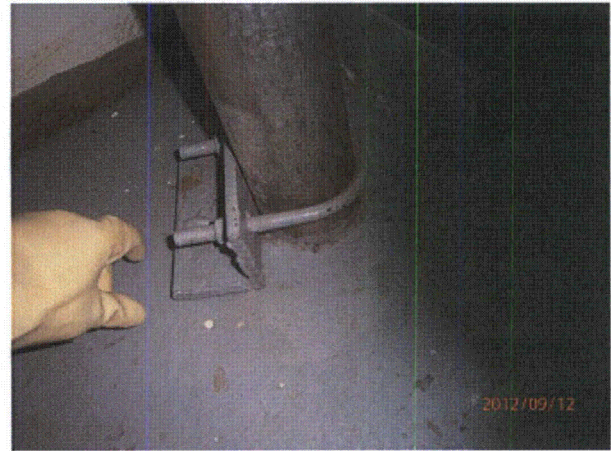

P9120207



Status: Y N U

Area Walk-By Checklist (AWC)

Location (Bldg, Elev, Room/Area): **Area 05 - CON2, EL. 598', Room 56**

P9120178

P9120179



P9120180



P9120181

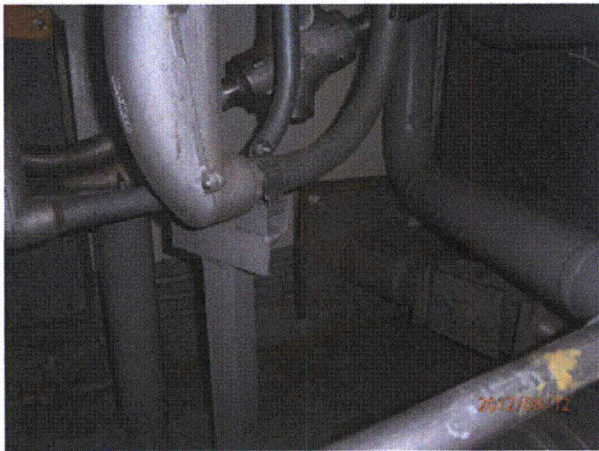

P9120182

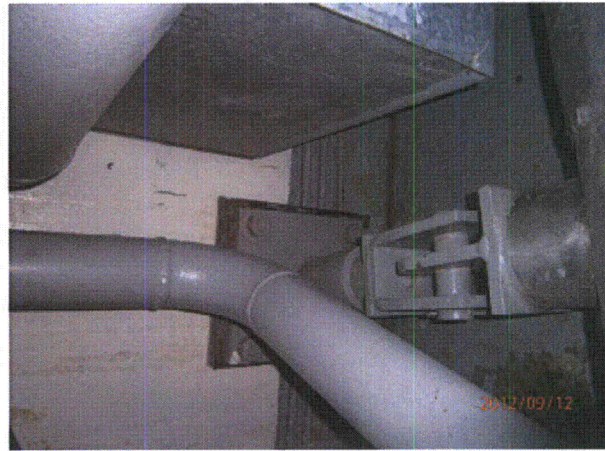

P9120183

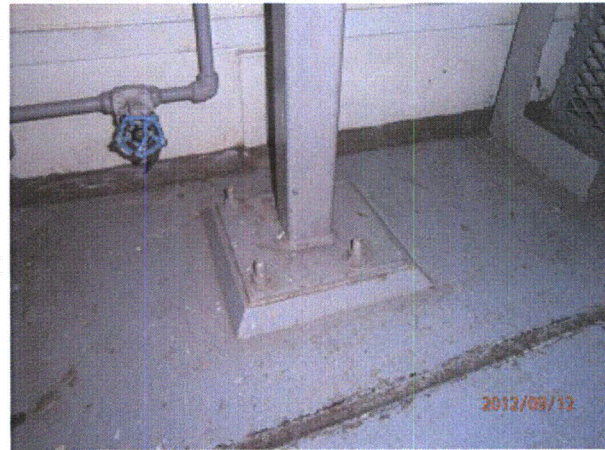

Status: Y N U

Area Walk-By Checklist (AWC)

Location (Bldg, Elev, Room/Area): **Area 05 - CON2, EL. 598', Room 56**

P9120184

P9120185

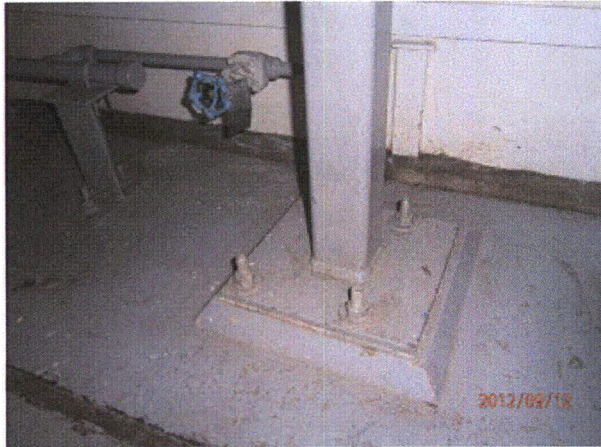

P9120186



P9120187



P9120188



P9120189

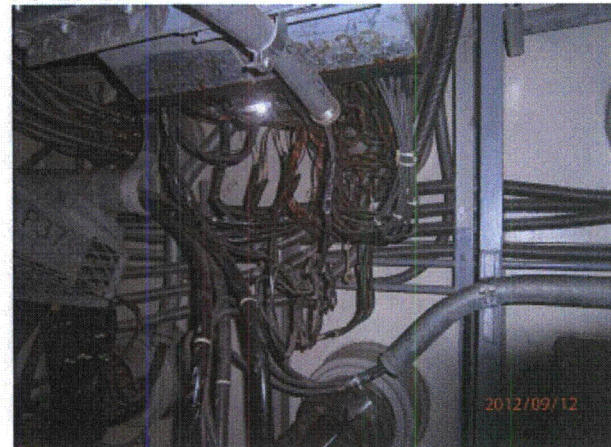
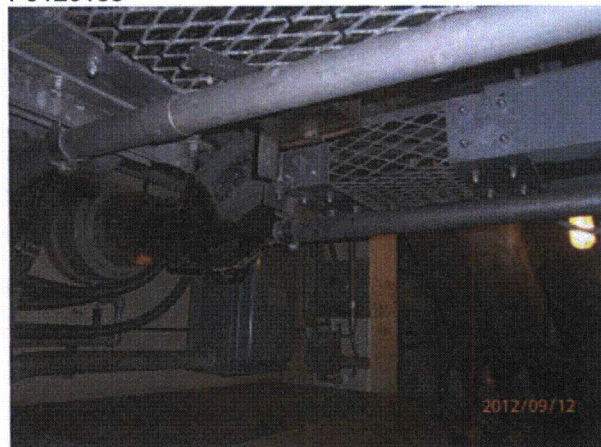

Status: Y N U

Area Walk-By Checklist (AWC)

Location (Bldg, Elev, Room/Area): **Area 05 - CON2, EL. 598', Room 56**

P9120190

P9120191

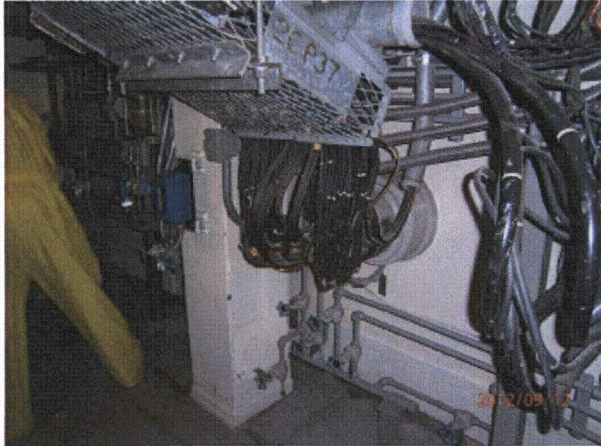

P9120192

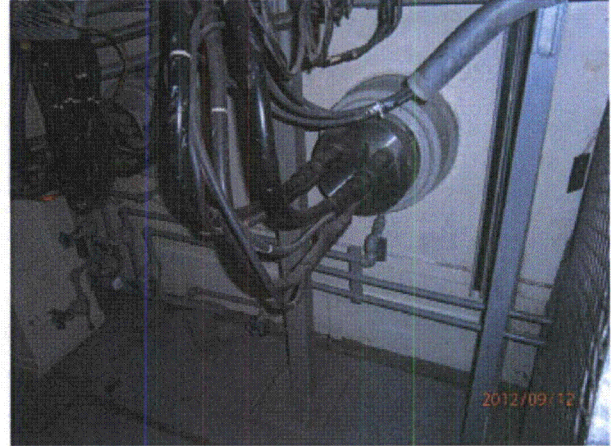

P9120193



P9120194

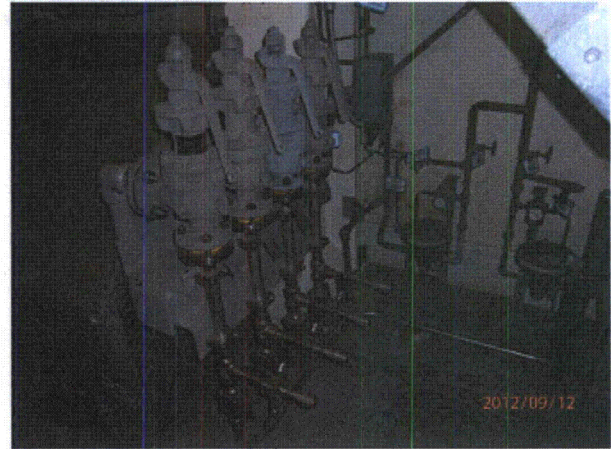

P9120195

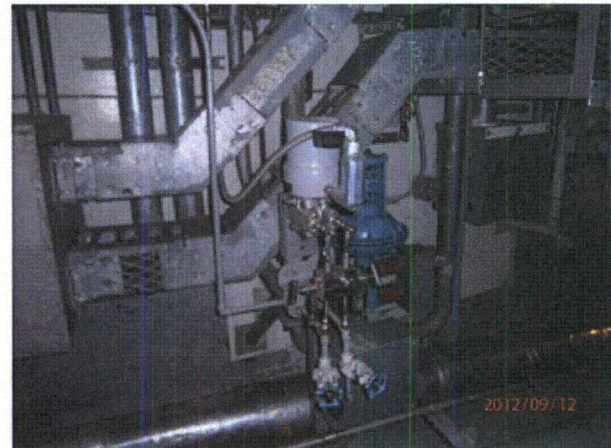

Status: Y N U

Area Walk-By Checklist (AWC)

Location (Bldg, Elev, Room/Area):

Area 05 - CON2, EL. 598', Room 56

P9120196

P9120197



P9120198

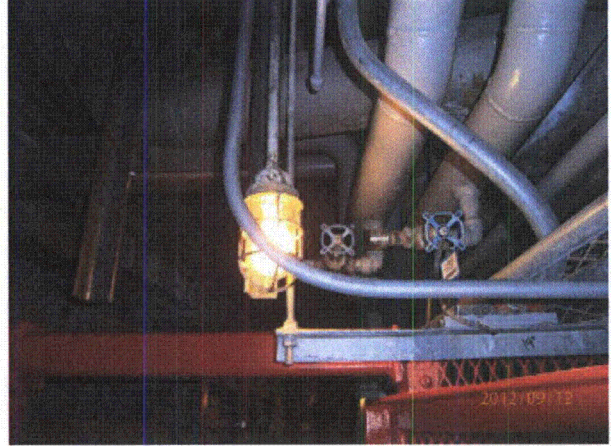

P9120199

Status: Y N U

Area Walk-By Checklist (AWC)

Location (Bldg, Elev, Room/Area): **Area 06 - CON2, EL. 612', Room 73**

Instructions for Completing Checklist

This checklist may be used to document the results of the Area Walk-By near one or more SWEL items. The space below each of the following questions may be used to record the results of judgments and findings. Additional space is provided at the end of this checklist for documenting other comments.

1. Does anchorage of equipment in the area appear to be free of potentially adverse seismic conditions (if visible without necessarily opening cabinets)? Yes

 2. Does anchorage of equipment in the area appear to be free of significant degraded conditions? Yes

 3. Based on a visual inspection from the floor, do the cable/conduit raceways and HVAC ducting appear to be free of potentially adverse seismic conditions (e.g., condition of supports is adequate and fill conditions of cable trays appear to be inside acceptable limits)? Yes

 4. Does it appear that the area is free of potentially adverse seismic spatial interactions with other equipment in the area (e.g., ceiling tiles and lighting)? Yes

 5. Does it appear that the area is free of potentially adverse seismic interactions that could cause flooding or spray in the area? Yes

 6. Does it appear that the area is free of potentially adverse seismic interactions that could cause a fire in the area? Yes

 7. Does it appear that the area is free of potentially adverse seismic interactions associated with housekeeping practices, storage of portable equipment, and temporary installations (e.g., scaffolding, lead shielding)? Yes
No temp/storage in area
-

Status: Y N U

Area Walk-By Checklist (AWC)

Location (Bldg, Elev, Room/Area): **Area 06 - CON2, EL. 612', Room 73**

8. Have you looked for and found no other seismic conditions that could adversely affect the safety functions of the equipment in the area? Yes

Comments

2-IRV-131 valve - boric acid, 2-SI-163-3 valve - boric acid

Evaluated by: *George G Thomas* George G Thomas Date: 10/18/12

Neda Stoeva Neda Stoeva 10/18/12



P9120013

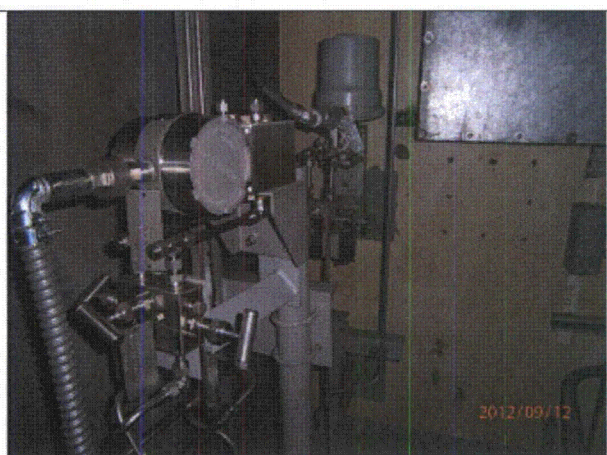

P9120014



Status: Y N U

Area Walk-By Checklist (AWC)

Location (Bldg, Elev, Room/Area):

Area 06 - CON2, EL. 612', Room 73

P9120015

P9120016

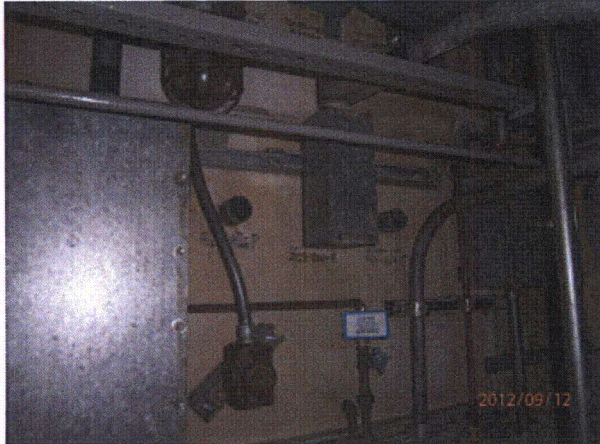

P9120017



P9120018

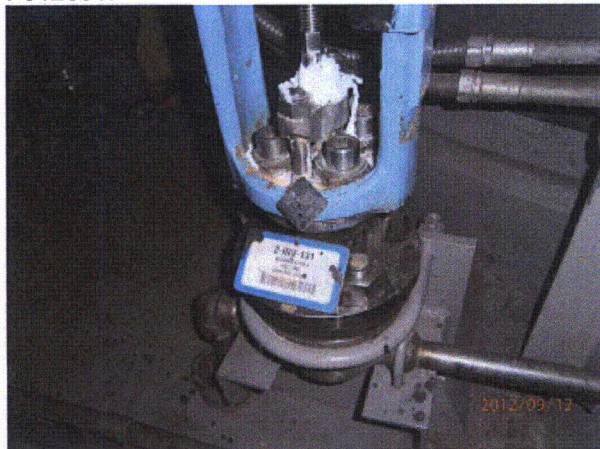

P9120019

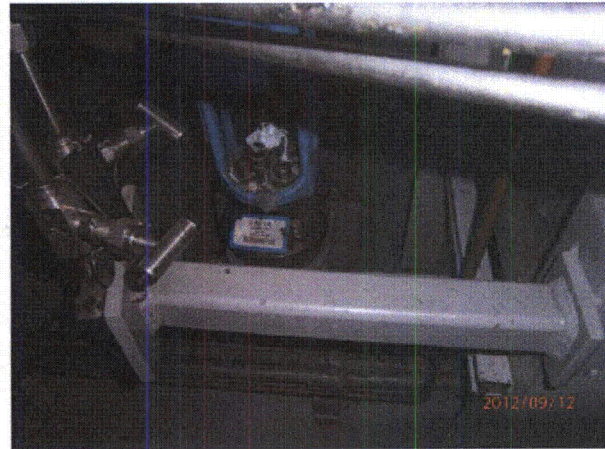

P9120020

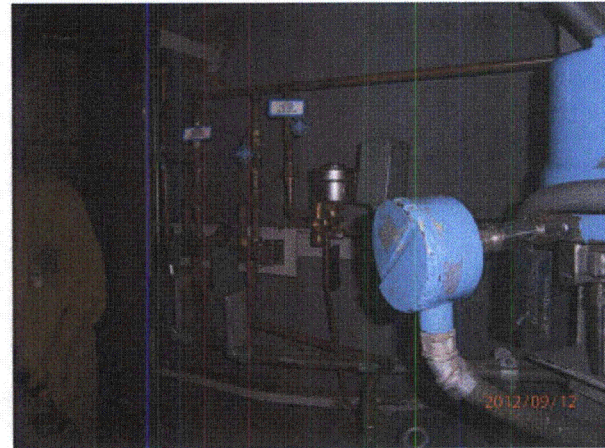
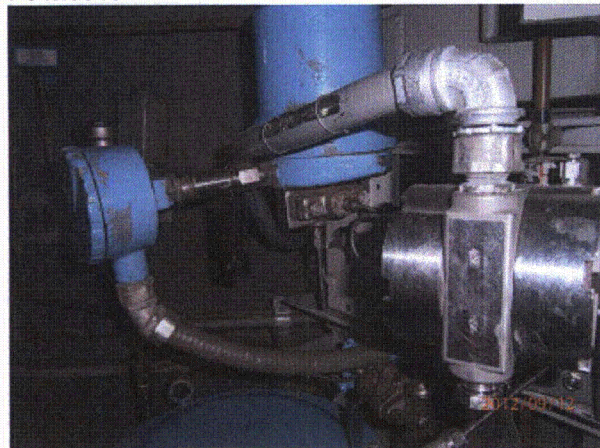

Status: Y N U

Area Walk-By Checklist (AWC)

Location (Bldg, Elev, Room/Area): **Area 06 - CON2, EL. 612', Room 73**

P9120021

P9120022



P9120023

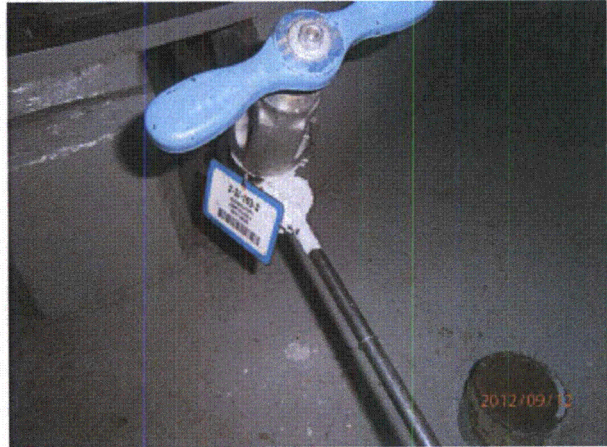

P9120024



P9120025



P9120026

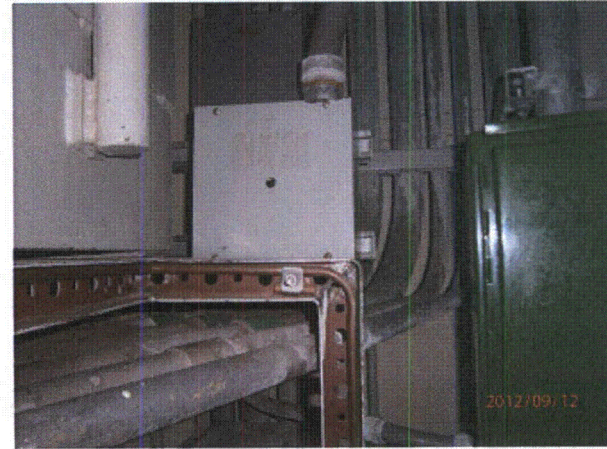

Status: Y N U

Area Walk-By Checklist (AWC)

Location (Bldg, Elev, Room/Area): **Area 06 - CON2, EL. 612', Room 73**

P9120027

P9120028



P9120029



P9120030



P9120031

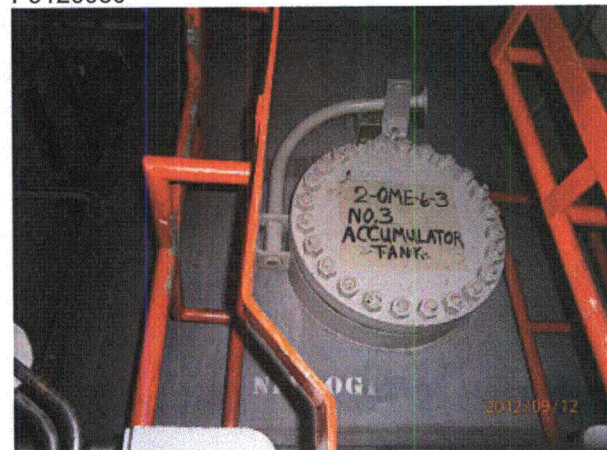

P9120032



Status: Y N U

Area Walk-By Checklist (AWC)

Location (Bldg, Elev, Room/Area): **Area 06 - CON2, EL. 612', Room 73**

P9120033

P9120034

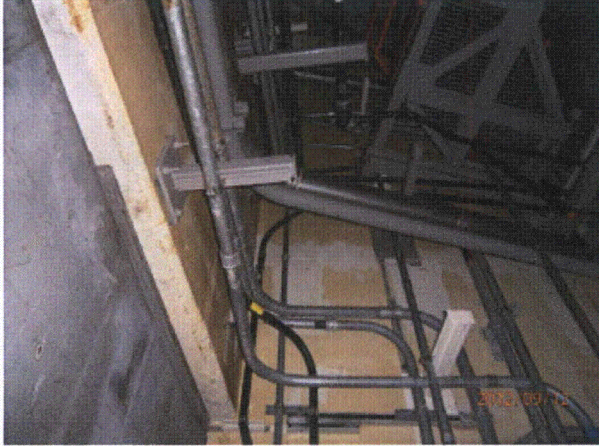

P9120035



P9120036

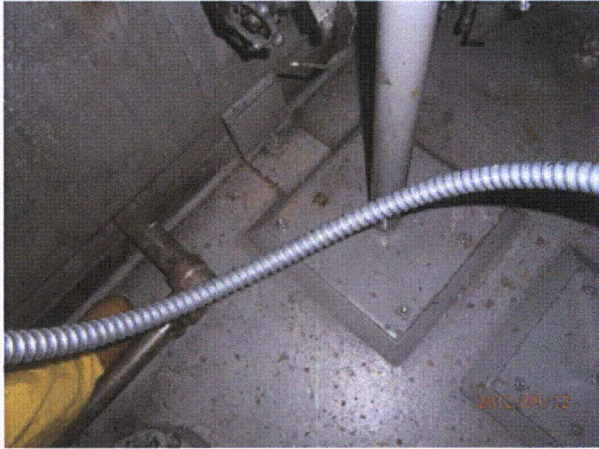

P9120037



P9120038

Status: Y N U

Area Walk-By Checklist (AWC)

Location (Bldg, Elev, Room/Area): **Area 07 - CON2, EL. 612', Room 70**

Instructions for Completing Checklist

This checklist may be used to document the results of the Area Walk-By near one or more SWEL items. The space below each of the following questions may be used to record the results of judgments and findings. Additional space is provided at the end of this checklist for documenting other comments.

1. Does anchorage of equipment in the area appear to be free of potentially adverse seismic conditions (if visible without necessarily opening cabinets)? Yes

 2. Does anchorage of equipment in the area appear to be free of significant degraded conditions? Yes

 3. Based on a visual inspection from the floor, do the cable/conduit raceways and HVAC ducting appear to be free of potentially adverse seismic conditions (e.g., condition of supports is adequate and fill conditions of cable trays appear to be inside acceptable limits)? Yes

 4. Does it appear that the area is free of potentially adverse seismic spatial interactions with other equipment in the area (e.g., ceiling tiles and lighting)? Yes

 5. Does it appear that the area is free of potentially adverse seismic interactions that could cause flooding or spray in the area? Yes

 6. Does it appear that the area is free of potentially adverse seismic interactions that could cause a fire in the area? Yes

 7. Does it appear that the area is free of potentially adverse seismic interactions associated with housekeeping practices, storage of portable equipment, and temporary installations (e.g., scaffolding, lead shielding)? Yes
-

Status: Y N U

Area Walk-By Checklist (AWC)

Location (Bldg, Elev, Room/Area): Area 07 - CON2, EL. 612', Room 70

8. Have you looked for and found no other seismic conditions that could adversely affect the safety functions of the equipment in the area? Yes

Comments

Evaluated by: George G Thomas Date: 10/18/12
Neda Stoeva 10/18/12



P9120063



P9120064

Status: Y N U

Area Walk-By Checklist (AWC)

Location (Bldg, Elev, Room/Area): **Area 07 - CON2, EL. 612', Room 70**



P9120065



P9120066



P9120067



P9120068



P9120069



P9120070

Status: Y N U

Area Walk-By Checklist (AWC)

Location (Bldg, Elev, Room/Area): **Area 07 - CON2, EL. 612', Room 70**



P9120071



P9120072



P9120073

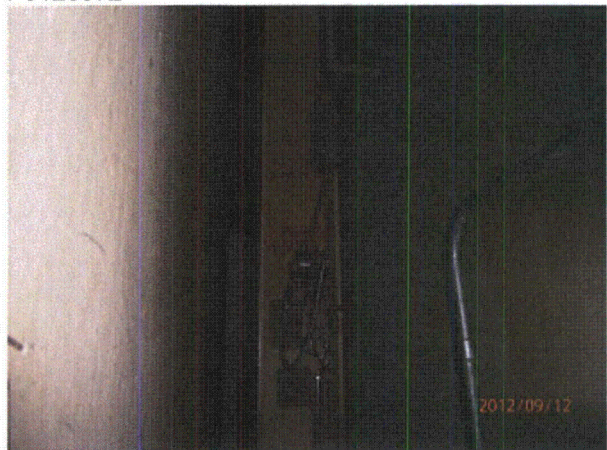

P9120074



P9120075

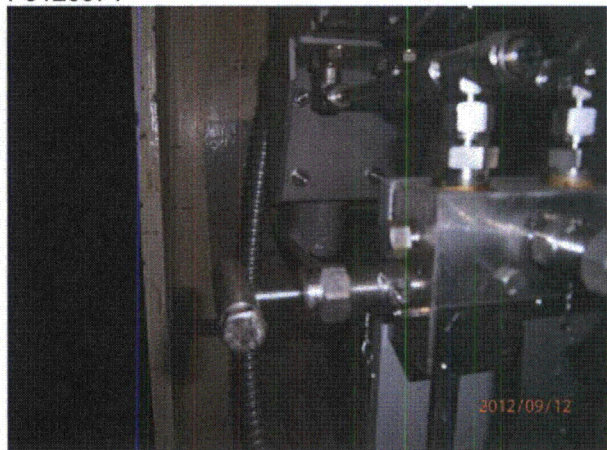

P9120076

Status: Y N U

Area Walk-By Checklist (AWC)

Location (Bldg, Elev, Room/Area): **Area 07 - CON2, EL. 612', Room 70**



P9120077

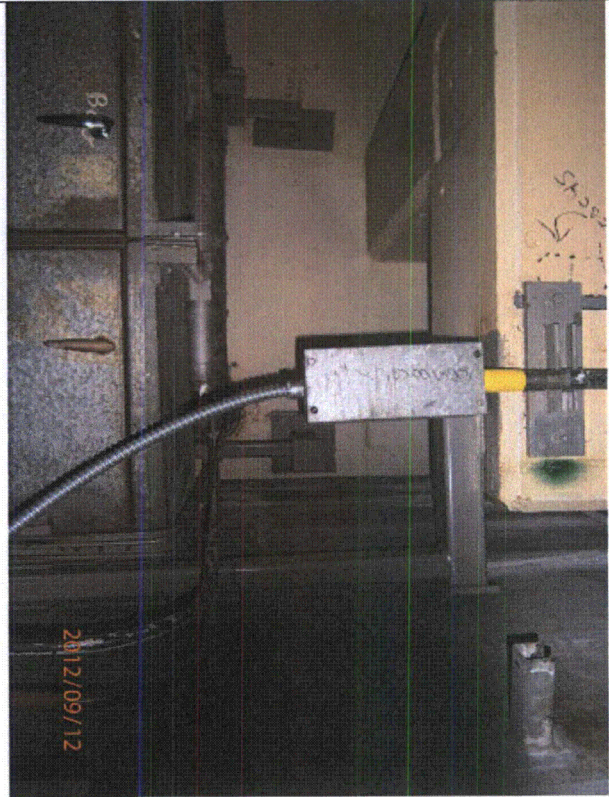

P9120078



P9120079



P9120080

Status: Y N U

Area Walk-By Checklist (AWC)

Location (Bldg, Elev, Room/Area): **Area 07 - CON2, EL. 612', Room 70**



P9120081



P9120082



P9120083



P9120084



P9120085



P9120086

Status: Y N U

Area Walk-By Checklist (AWC)

Location (Bldg, Elev, Room/Area): **Area 07 - CON2, EL. 612', Room 70**



P9120087



P9120088



P9120089

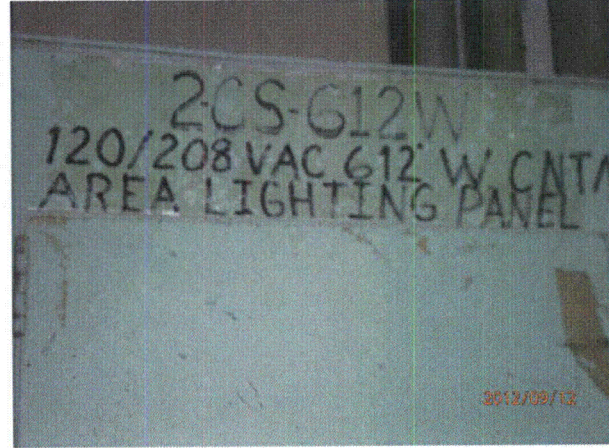

P9120090



P9120091



P9120092

Status: Y N U

Area Walk-By Checklist (AWC)

Location (Bldg, Elev, Room/Area): **Area 07 - CON2, EL. 612', Room 70**



P9120093

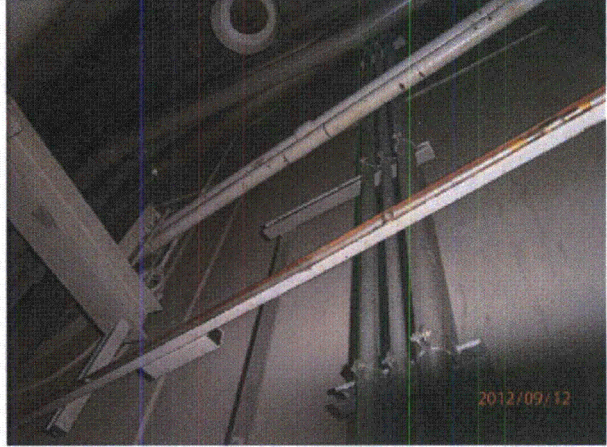

P9120094



P9120095



P9120096



P9120097



P9120098

Status: Y N U

Area Walk-By Checklist (AWC)

Location (Bldg, Elev, Room/Area): **Area 07 - CON2, EL. 612', Room 70**

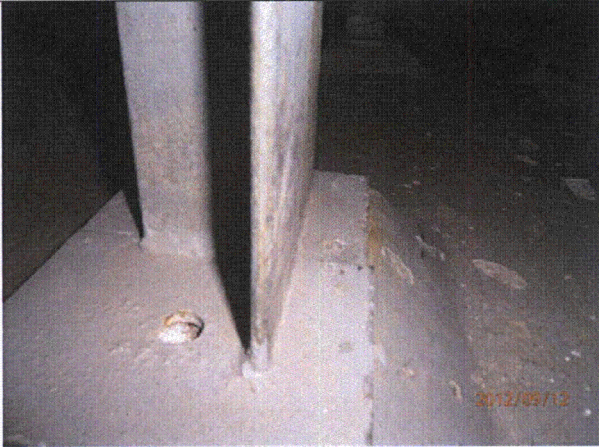

P9120099



P9120100



P9120101



P9120102



P9120103



P9120104

Status: Y N U

Area Walk-By Checklist (AWC)

Location (Bldg, Elev, Room/Area): **Area 07 - CON2, EL. 612', Room 70**



P9120105



P9120106



P9120107

Status: Y N U

Area Walk-By Checklist (AWC)

Location (Bldg, Elev, Room/Area): **Area 08 - AB2, EL. 609', Room 140**

Instructions for Completing Checklist

This checklist may be used to document the results of the Area Walk-By near one or more SWEL items. The space below each of the following questions may be used to record the results of judgments and findings. Additional space is provided at the end of this checklist for documenting other comments.

- | | |
|--|----------------|
| 1. Does anchorage of equipment in the area appear to be free of potentially adverse seismic conditions (if visible without necessarily opening cabinets)?
<i>Equipment anchorage is internal, could not see</i> | Not Applicable |
| 2. Does anchorage of equipment in the area appear to be free of significant degraded conditions? | Not Applicable |
| 3. Based on a visual inspection from the floor, do the cable/conduit raceways and HVAC ducting appear to be free of potentially adverse seismic conditions (e.g., condition of supports is adequate and fill conditions of cable trays appear to be inside acceptable limits)? | Yes |
| 4. Does it appear that the area is free of potentially adverse seismic spatial interactions with other equipment in the area (e.g., ceiling tiles and lighting)? | Yes |
| 5. Does it appear that the area is free of potentially adverse seismic interactions that could cause flooding or spray in the area?
<i>Fire protection piping - CO2 system. Rod hung.</i> | Yes |
| 6. Does it appear that the area is free of potentially adverse seismic interactions that could cause a fire in the area? | Yes |
| 7. Does it appear that the area is free of potentially adverse seismic interactions associated with housekeeping practices, storage of portable equipment, and temporary installations (e.g., scaffolding, lead shielding)?
<i>Hook with magnet on side of SG - will not be a seismic hazard due to strength of magnet.</i> | Yes |
-

Status: Y N U

Area Walk-By Checklist (AWC)

Location (Bldg, Elev, Room/Area): **Area 08 - AB2, EL. 609', Room 140**

8. Have you looked for and found no other seismic conditions that could adversely affect the safety functions of the equipment in the area? Yes

Comments

Evaluated by:

George G. Thomas

George G Thomas

Date: 10/18/12

Neda Stoeva

Neda Stoeva

10/18/12



P9120160



P9120161

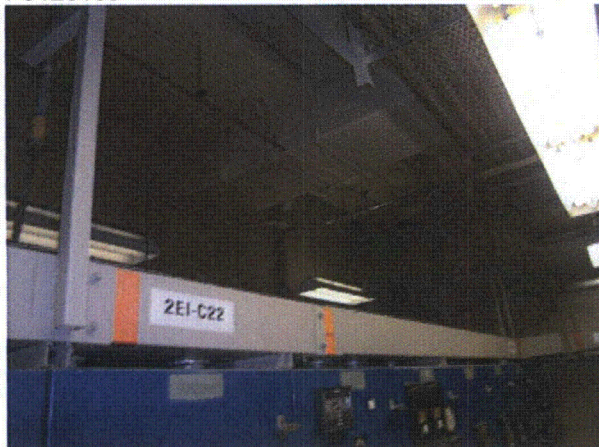

P9120172



P9120173

Status: Y N U

Area Walk-By Checklist (AWC)

Location (Bldg, Elev, Room/Area): **Area 08 - AB2, EL. 609', Room 140**

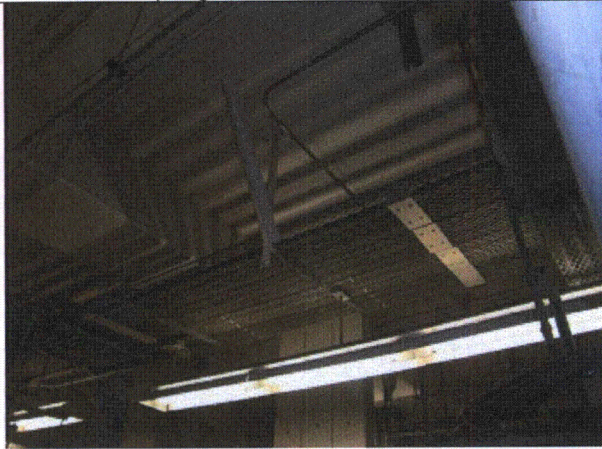

P9120174



P9120175



P9120176

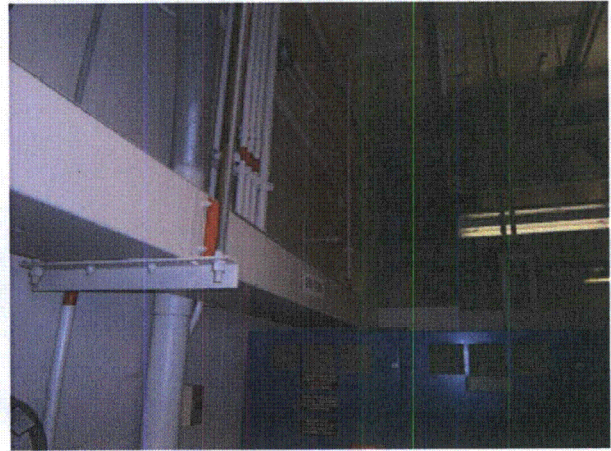

P9120177

Status: Y N U

Area Walk-By Checklist (AWC)

Location (Bldg, Elev, Room/Area): **Area 08 - AB2, EL. 609', Room 140**

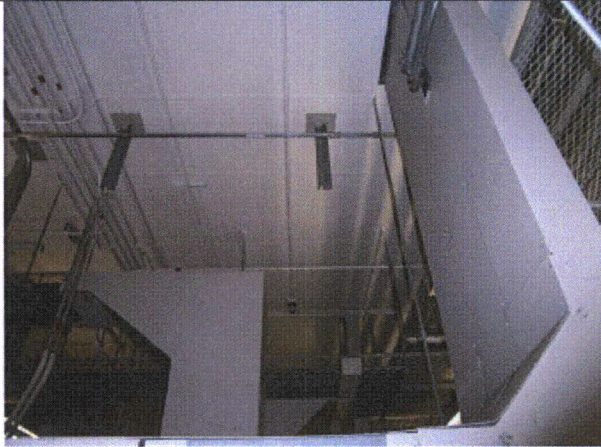

P9120178



P9120179

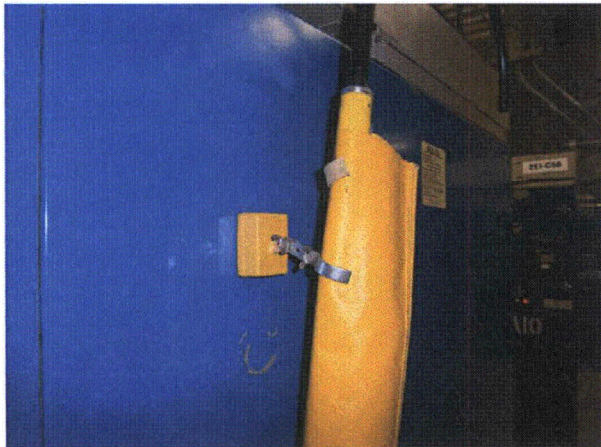

P9120180

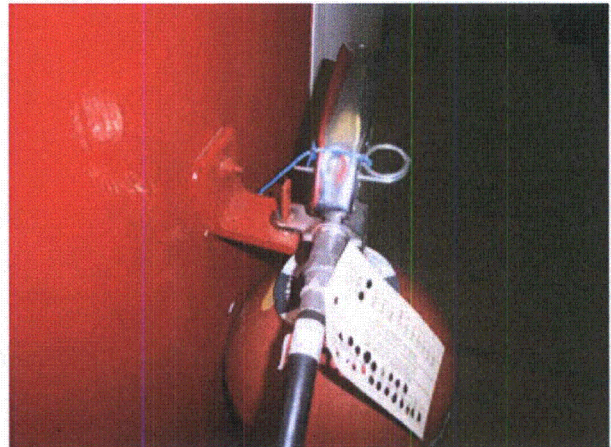

P9120181

Status: Y N U

Area Walk-By Checklist (AWC)

Location (Bldg, Elev, Room/Area): **Area 08 - AB2, EL. 609', Room 140**



P9120182

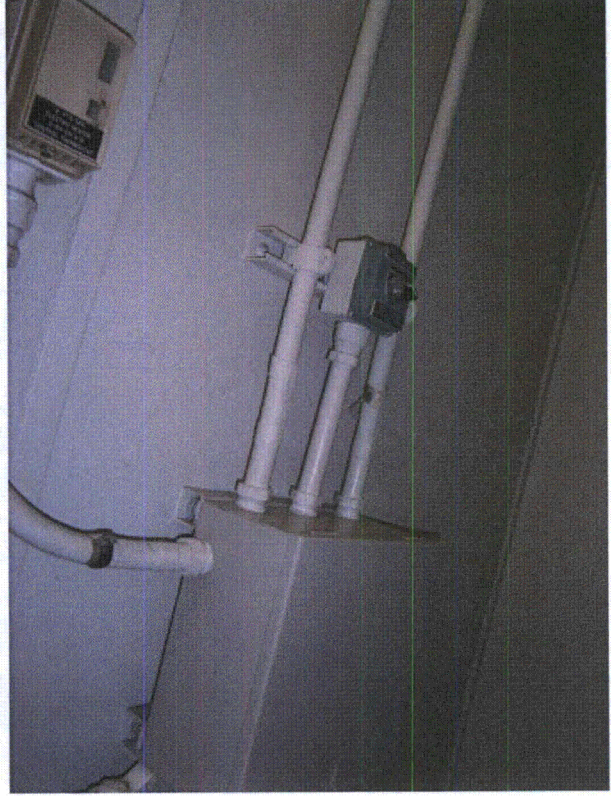

P9120183

Status: Y N U

Area Walk-By Checklist (AWC)

Location (Bldg, Elev, Room/Area): **Area 08 - AB2, EL. 609', Room 140**



P9120184

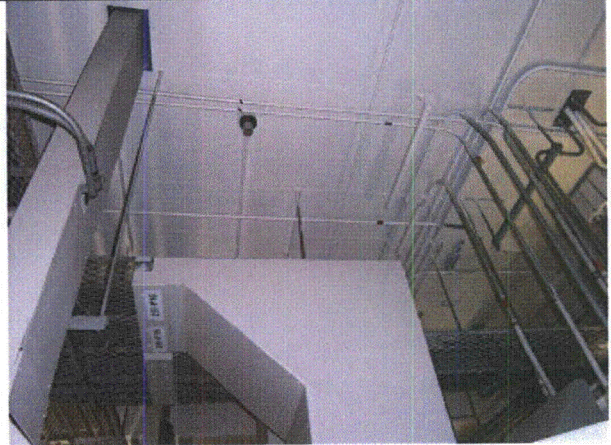

P9120185



P9120186



P9120187

Status: Y N U

Area Walk-By Checklist (AWC)

Location (Bldg, Elev, Room/Area): **Area 08 - AB2, EL. 609', Room 140**

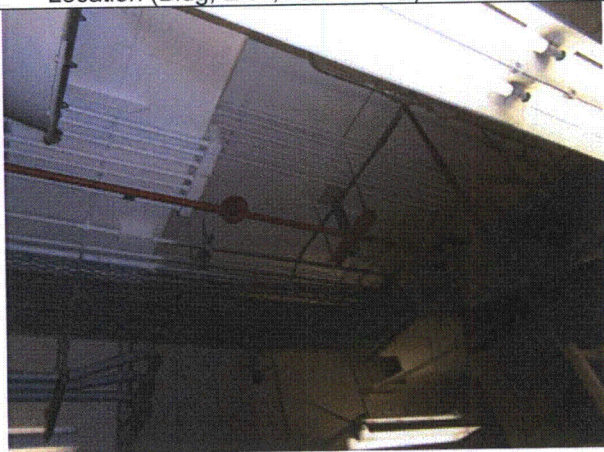

P9120188

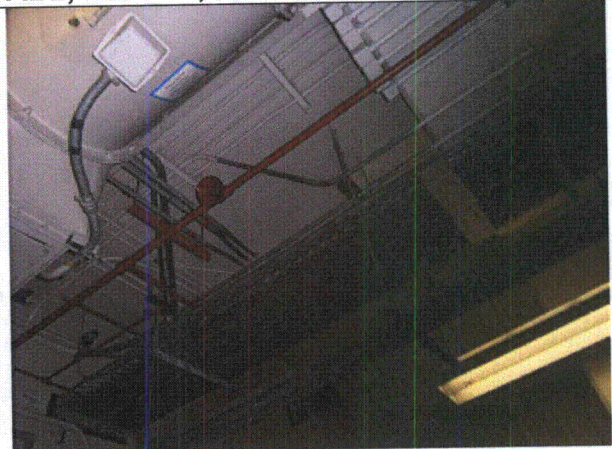

P9120189

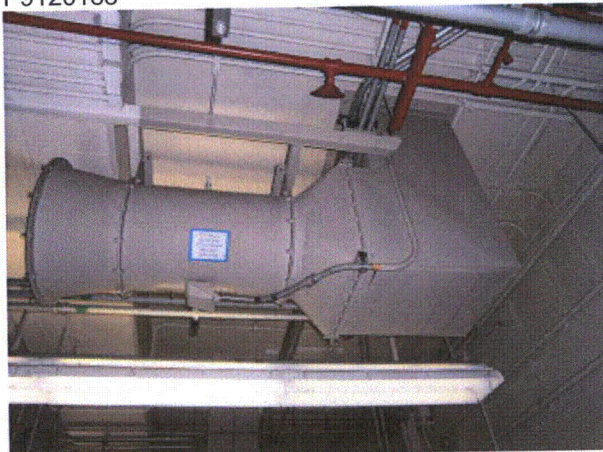

P9120190



P9120191

Status: Y N U

Area Walk-By Checklist (AWC)

**Area 10 - AB2, EL. 621' & EL. 633', Room 10 - BY
2MRV-243 & 2-FFI-240**

Location (Bldg, Elev, Room/Area):

Instructions for Completing Checklist

This checklist may be used to document the results of the Area Walk-By near one or more SWEL items. The space below each of the following questions may be used to record the results of judgments and findings. Additional space is provided at the end of this checklist for documenting other comments.

1. Does anchorage of equipment in the area appear to be free of potentially adverse seismic conditions (if visible without necessarily opening cabinets)? Yes

2. Does anchorage of equipment in the area appear to be free of significant degraded conditions? Yes

3. Based on a visual inspection from the floor, do the cable/conduit raceways and HVAC ducting appear to be free of potentially adverse seismic conditions (e.g., condition of supports is adequate and fill conditions of cable trays appear to be inside acceptable limits)? Yes

4. Does it appear that the area is free of potentially adverse seismic spatial interactions with other equipment in the area (e.g., ceiling tiles and lighting)? Yes

5. Does it appear that the area is free of potentially adverse seismic interactions that could cause flooding or spray in the area? Yes

6. Does it appear that the area is free of potentially adverse seismic interactions that could cause a fire in the area? Yes

7. Does it appear that the area is free of potentially adverse seismic interactions associated with housekeeping practices, storage of portable equipment, and temporary installations (e.g., scaffolding, lead shielding)? Yes

Status: Y N U

Area Walk-By Checklist (AWC)

**Area 10 - AB2, EL. 621' & EL. 633', Room 10 - BY
2MRV-243 & 2-FFI-240**

Location (Bldg, Elev, Room/Area):

Ladder OK laid flat underneath pipes away from equipment

8. Have you looked for and found no other seismic conditions that could adversely affect the safety functions of the equipment in the area? Yes

Comments

Evaluated by:

George G. Thomas

George G Thomas

Date: 10/18/12

Neda Stoeva

Neda Stoeva

10/18/12

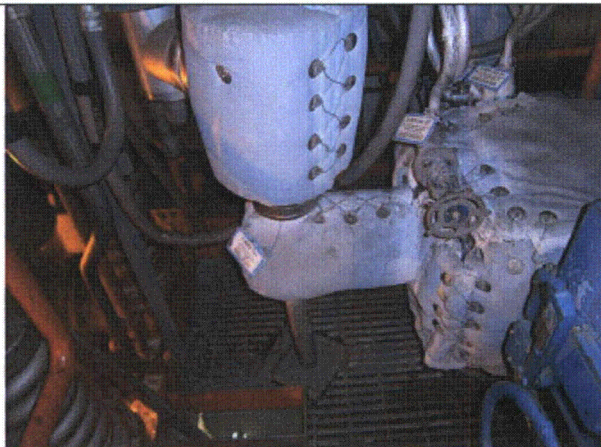

P9100228



P9100229

Status: Y N U

Area Walk-By Checklist (AWC)

Area 10 - AB2, EL. 621' & EL. 633', Room 10 - BY
2MRV-243 & 2-FFI-240

Location (Bldg, Elev, Room/Area):

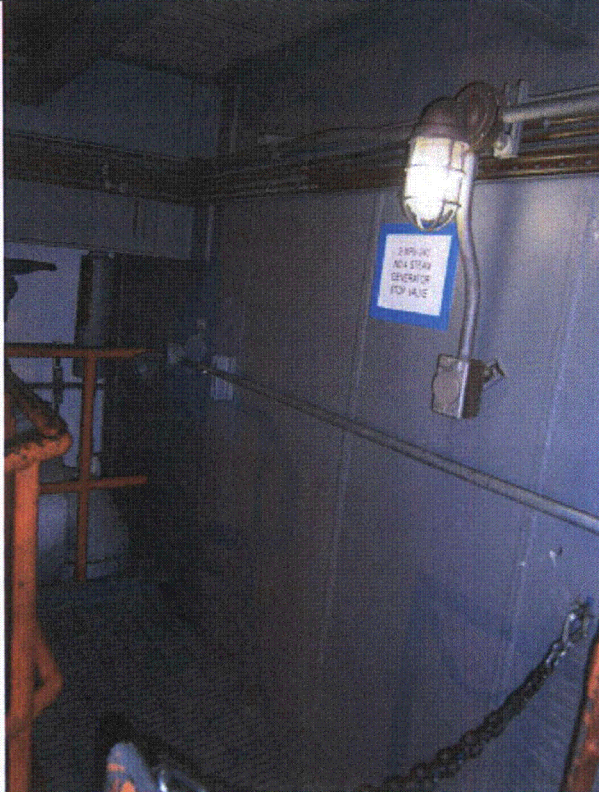

P9100230



P9100231

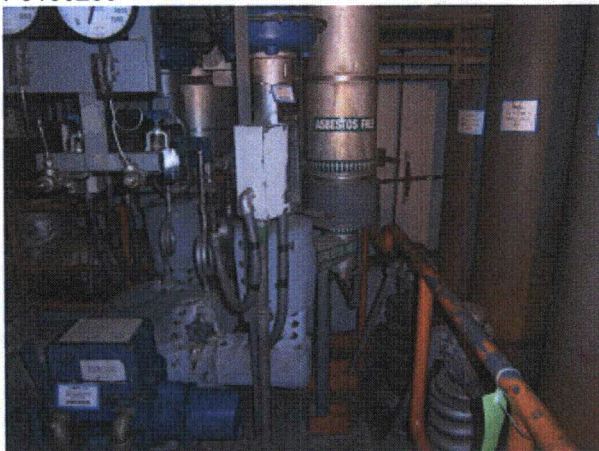

P9100232

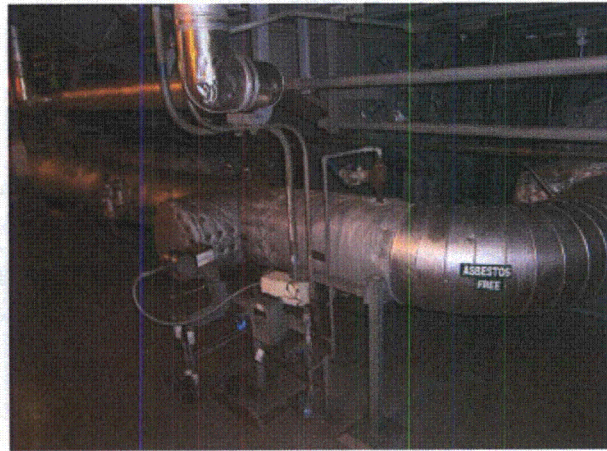

P9100233

Status: Y N U

Area Walk-By Checklist (AWC)

Area 10 - AB2, EL. 621' & EL. 633', Room 10 - BY
2MRV-243 & 2-FFI-240

Location (Bldg, Elev, Room/Area):



P9100234

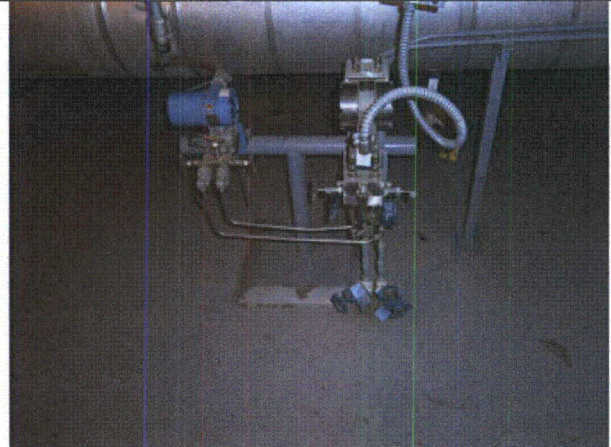

P9100235



P9100236

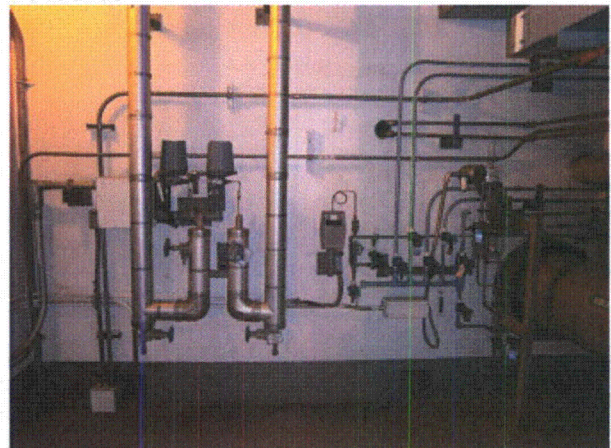

P9100237

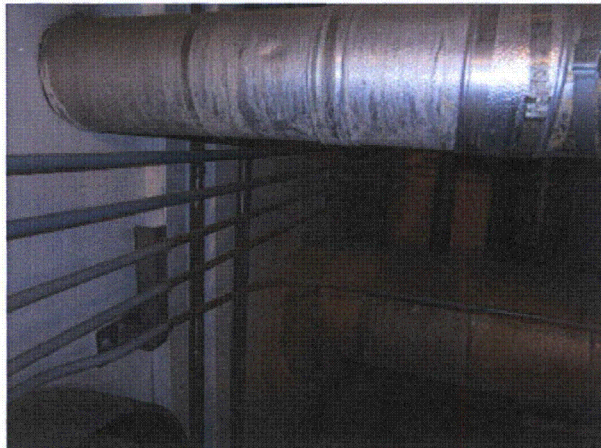

P9100238

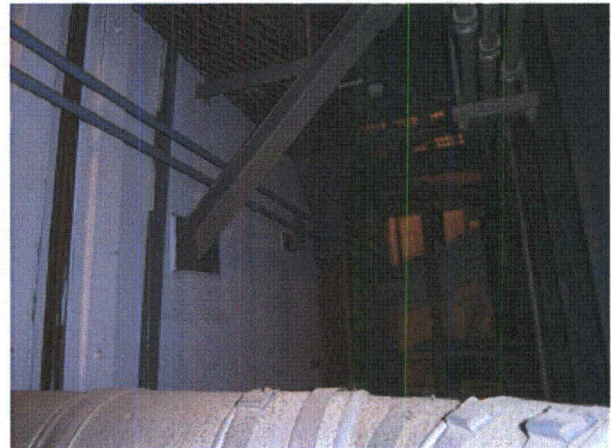

P9100239

Status: Y N U

Area Walk-By Checklist (AWC)

**Area 10 - AB2, EL. 621' & EL. 633', Room 10 - BY
2MRV-243 & 2-FFI-240**

Location (Bldg, Elev, Room/Area):

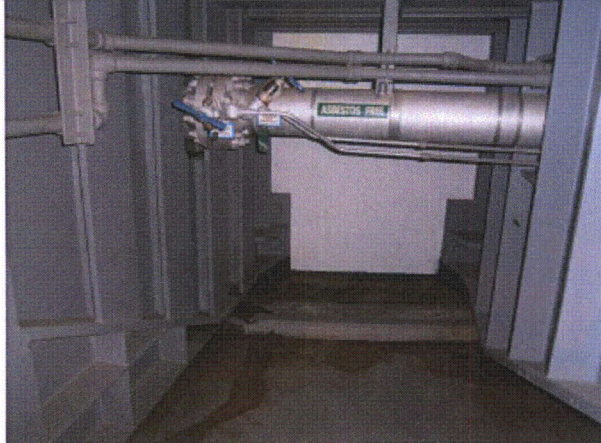

P9100240

Status: Y N U

Area Walk-By Checklist (AWC)

Location (Bldg, Elev, Room/Area): **Area 11 - AB2, EL. 612, Room 12 - BY 2-NPS-111**

Instructions for Completing Checklist

This checklist may be used to document the results of the Area Walk-By near one or more SWEL items. The space below each of the following questions may be used to record the results of judgments and findings. Additional space is provided at the end of this checklist for documenting other comments.

1. Does anchorage of equipment in the area appear to be free of potentially adverse seismic conditions (if visible without necessarily opening cabinets)? Yes

2. Does anchorage of equipment in the area appear to be free of significant degraded conditions? Yes

3. Based on a visual inspection from the floor, do the cable/conduit raceways and HVAC ducting appear to be free of potentially adverse seismic conditions (e.g., condition of supports is adequate and fill conditions of cable trays appear to be inside acceptable limits)? Yes

4. Does it appear that the area is free of potentially adverse seismic spatial interactions with other equipment in the area (e.g., ceiling tiles and lighting)? Yes

5. Does it appear that the area is free of potentially adverse seismic interactions that could cause flooding or spray in the area? Yes

6. Does it appear that the area is free of potentially adverse seismic interactions that could cause a fire in the area? Yes

7. Does it appear that the area is free of potentially adverse seismic interactions associated with housekeeping practices, storage of portable equipment, and temporary installations (e.g., scaffolding, lead shielding)? Yes
Ramp piece not tied to anything by 2-ECR-23 - pressurized gas bottles in front of ramp, but ramp leans up against the bottle supports as found. (Addressed through email for procedural non-conformance)

Status: Y N U

Area Walk-By Checklist (AWC)

Location (Bldg, Elev, Room/Area): **Area 11 - AB2, EL. 612, Room 12 - BY 2-NPS-111**

8. Have you looked for and found no other seismic conditions that could adversely affect the safety functions of the equipment in the area? Yes

Comments

Evaluated by:

George G. Thomas

George G Thomas

Date: 10/18/12

Neda Stoeva

Neda Stoeva

10/18/12

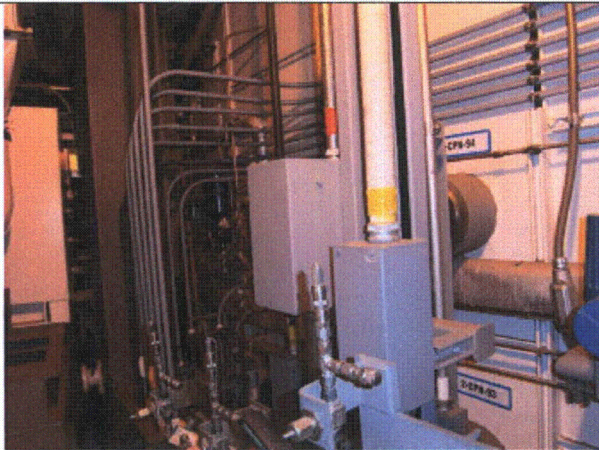

P9100248

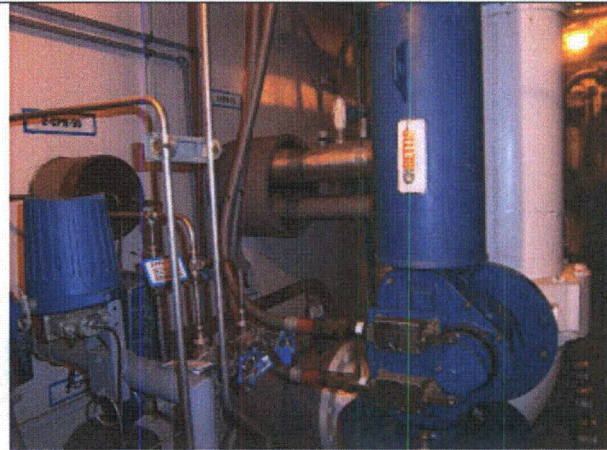

P9100249

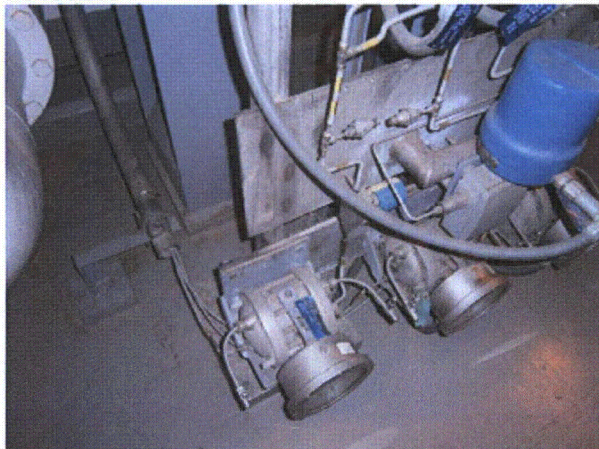

P9100250

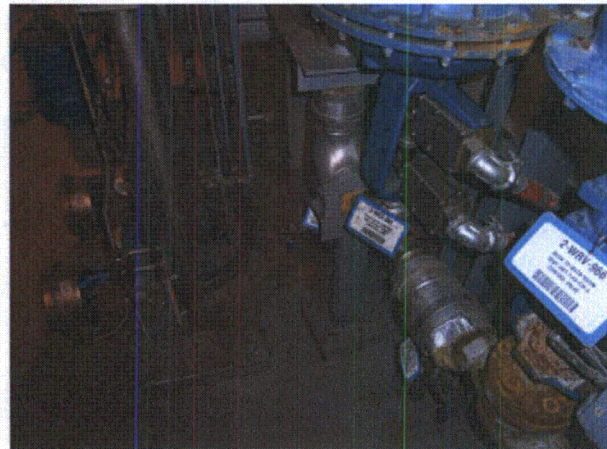

P9100251

Status: Y N U

Area Walk-By Checklist (AWC)

Location (Bldg, Elev, Room/Area): **Area 11 - AB2, EL. 612, Room 12 - BY 2-NPS-111**

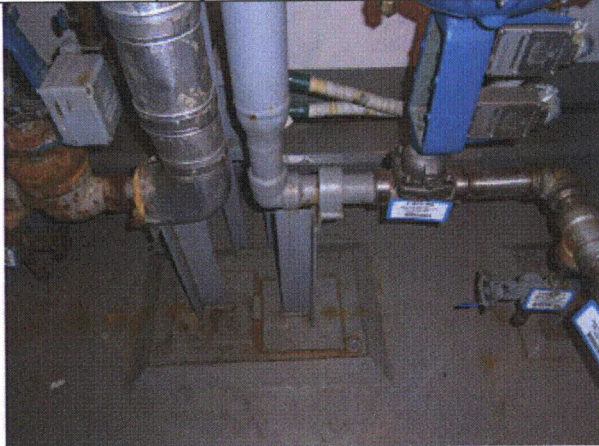

P9100252

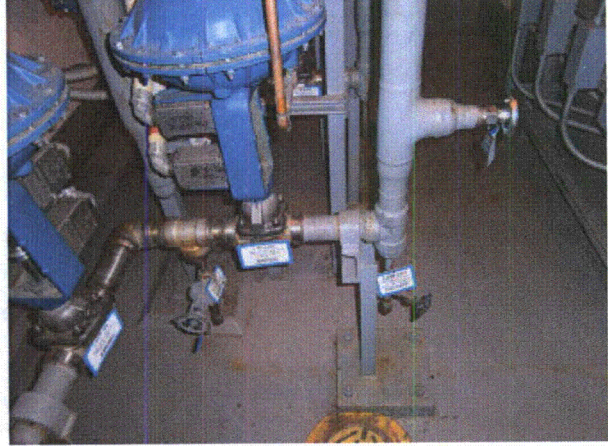

P9100253

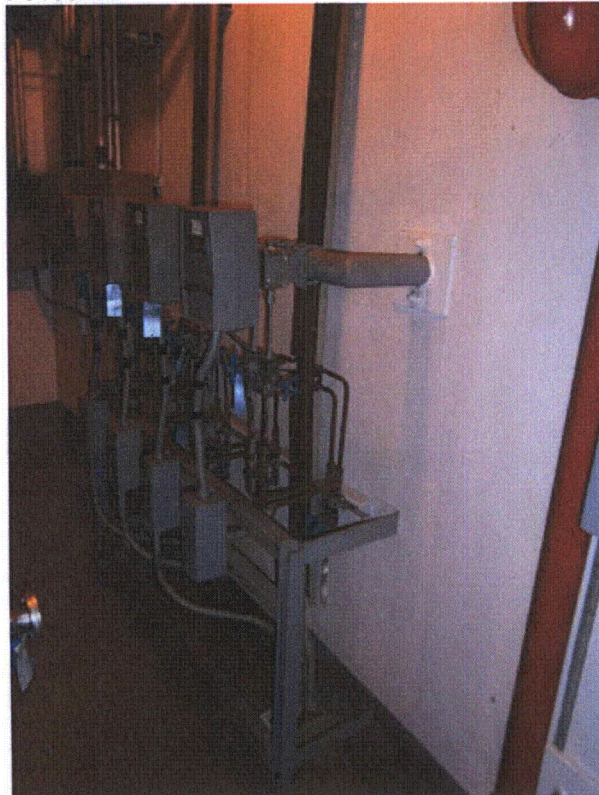

P9100254

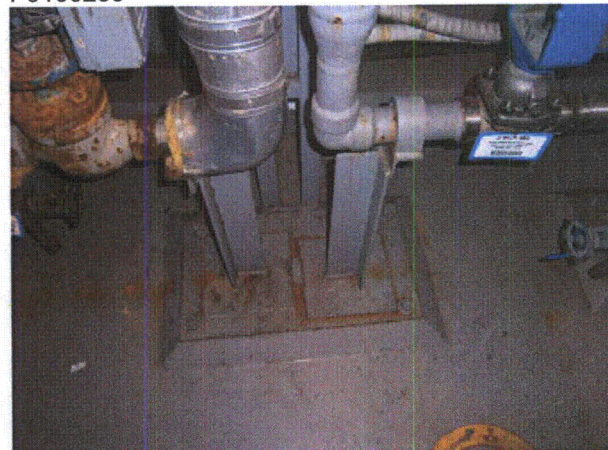

P9100255

Status: Y N U

Area Walk-By Checklist (AWC)

Location (Bldg, Elev, Room/Area): **Area 11 - AB2, EL. 612, Room 12 - BY 2-NPS-111**

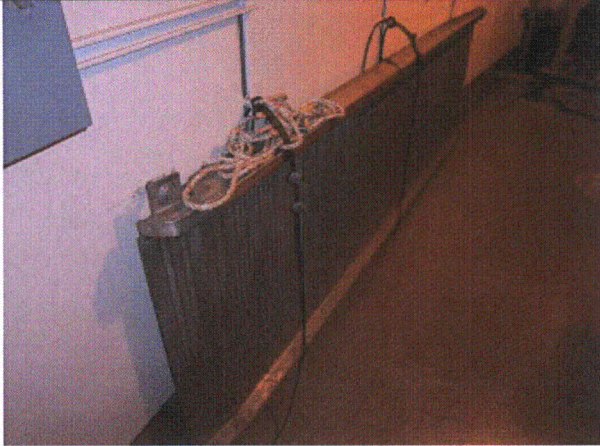

P9100256



P9100257

Status: Y N U

Area Walk-By Checklist (AWC)

Location (Bldg, Elev, Room/Area): **Area 11 - AB2, EL. 612, Room 12 - BY 2-NPS-111**

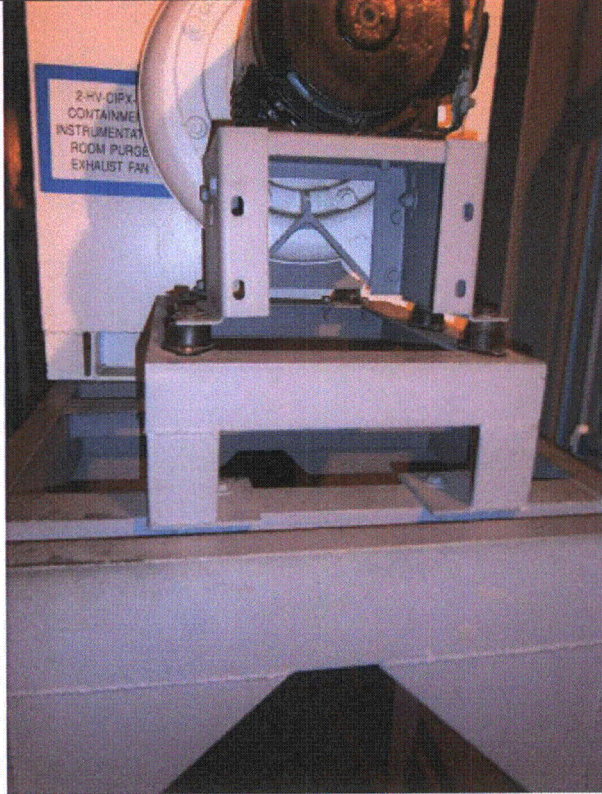

P9100258

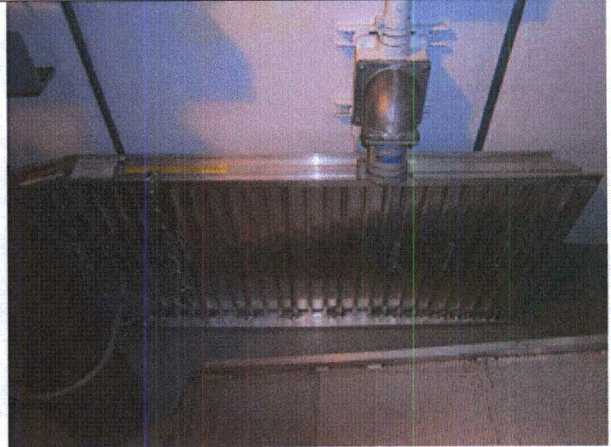

P9100259

Status: Y N U

Area Walk-By Checklist (AWC)

Location (Bldg, Elev, Room/Area): **Area 11 - AB2, EL. 612, Room 12 - BY 2-NPS-111**



P9100260



P9100261

Status: Y N U

Area Walk-By Checklist (AWC)

Location (Bldg, Elev, Room/Area): **Area 11 - AB2, EL. 612, Room 12 - BY 2-NPS-111**



P9100262

Status: Y N U

Area Walk-By Checklist (AWC)

Location (Bldg, Elev, Room/Area): **Area 13 - AB2, EL. 609', Room 4**

Instructions for Completing Checklist

This checklist may be used to document the results of the Area Walk-By near one or more SWEL items. The space below each of the following questions may be used to record the results of judgments and findings. Additional space is provided at the end of this checklist for documenting other comments.

1. Does anchorage of equipment in the area appear to be free of potentially adverse seismic conditions (if visible without necessarily opening cabinets)? Yes
Braces for pipe support seem like missing 2 bottom bolts each, but have welds at bottoms instead

 2. Does anchorage of equipment in the area appear to be free of significant degraded conditions? Yes

 3. Based on a visual inspection from the floor, do the cable/conduit raceways and HVAC ducting appear to be free of potentially adverse seismic conditions (e.g., condition of supports is adequate and fill conditions of cable trays appear to be inside acceptable limits)? Yes

 4. Does it appear that the area is free of potentially adverse seismic spatial interactions with other equipment in the area (e.g., ceiling tiles and lighting)? Yes

 5. Does it appear that the area is free of potentially adverse seismic interactions that could cause flooding or spray in the area? Yes

 6. Does it appear that the area is free of potentially adverse seismic interactions that could cause a fire in the area? Yes

 7. Does it appear that the area is free of potentially adverse seismic interactions associated with housekeeping practices, storage of portable equipment, and temporary installations (e.g., scaffolding, lead shielding)? Yes
-

Status: Y N U

Area Walk-By Checklist (AWC)

Location (Bldg, Elev, Room/Area): **Area 13 - AB2, EL. 609', Room 4**

8. Have you looked for and found no other seismic conditions that could adversely affect the safety functions of the equipment in the area? Yes

Comments

Evaluated by: *George G Thomas* George G Thomas Date: 10/18/12
Neda Stoeva Neda Stoeva 10/18/12

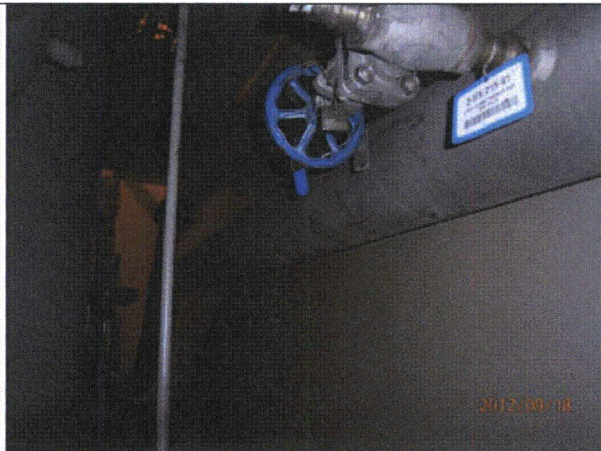

P9180993



P9180994

Status: Y N U

Area Walk-By Checklist (AWC)

Location (Bldg, Elev, Room/Area): **Area 13 - AB2, EL. 609', Room 4**



P9180995

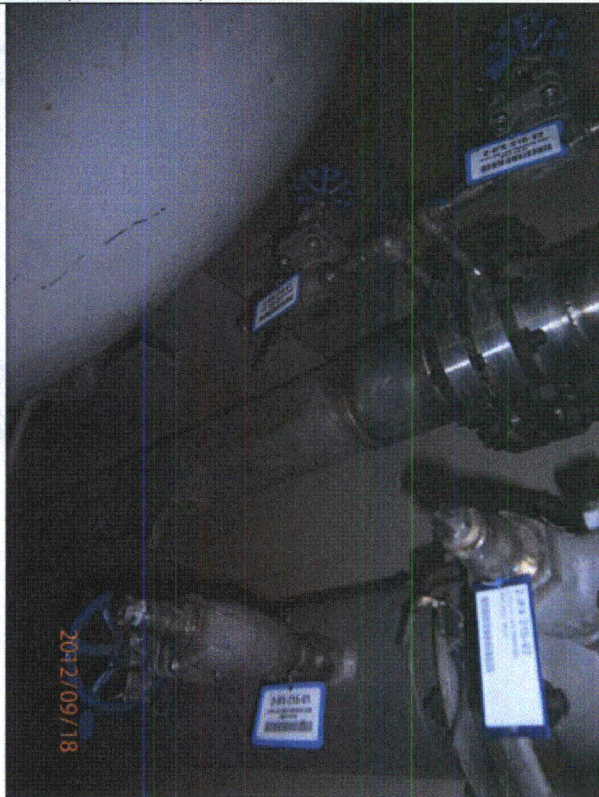

P9180996



P9181001

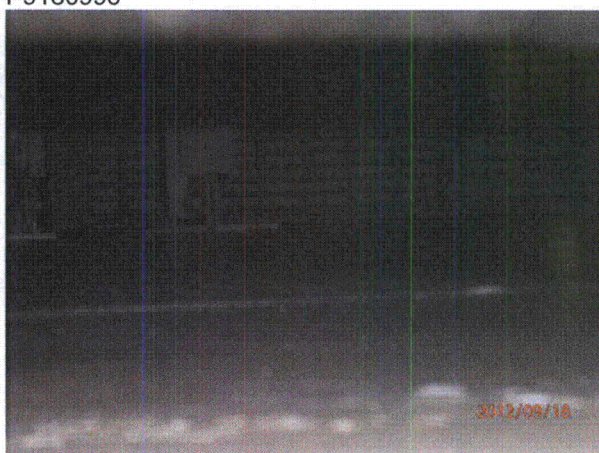

P9181002

Status: Y N U

Area Walk-By Checklist (AWC)

Location (Bldg, Elev, Room/Area): **Area 13 - AB2, EL. 609', Room 4**



P9181003



P9181004



P9181005

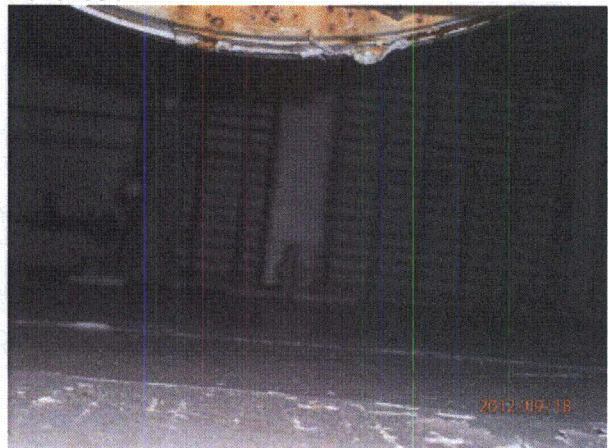

P9181006



P9181007



P9181008

Status: Y N U

Area Walk-By Checklist (AWC)

Location (Bldg, Elev, Room/Area): **Area 13 - AB2, EL. 609', Room 4**



P9181010



P9181011



P9181012



P9181013

Status: Y N U

Area Walk-By Checklist (AWC)

Location (Bldg, Elev, Room/Area): **Area 13 - AB2, EL. 609', Room 4**

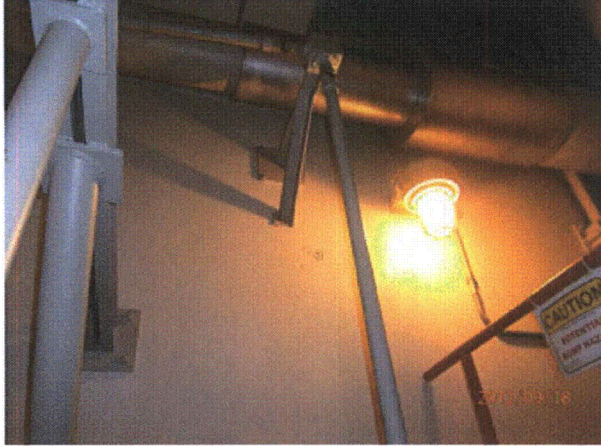

P9181014



P9181015

Status: Y N U

Area Walk-By Checklist (AWC)

Location (Bldg, Elev, Room/Area): **Area 13 - AB2, EL. 609', Room 4**



P9181016
