

Status: Y  N  U

**Area Walk-By Checklist (AWC)**

Location (Bldg, Elev, Room/Area): Area 37 - AB1, 586, 24

---

**Instructions for Completing Checklist**

This checklist may be used to document the results of the Area Walk-By near one or more SWEL items. The space below each of the following questions may be used to record the results of judgments and findings. Additional space is provided at the end of this checklist for documenting other comments.

---

- |   |     |
|---|-----|
| 1. Does anchorage of equipment in the area appear to be free of potentially adverse seismic conditions (if visible without necessarily opening cabinets)?<br><i>1-QLA-590 support - 1 bolt which also anchors support for 1-AV-2440, has very little thread engagement (approximately 20-25%) - 1-AV-2440 is only anchored through that bolt - AR 2012-11612 was written to address this finding.</i> | No  |
| 2. Does anchorage of equipment in the area appear to be free of significant degraded conditions?  | Yes |
| 3. Based on a visual inspection from the floor, do the cable/conduit raceways and HVAC ducting appear to be free of potentially adverse seismic conditions (e.g., condition of supports is adequate and fill conditions of cable trays appear to be inside acceptable limits)?  | Yes |
| 4. Does it appear that the area is free of potentially adverse seismic spatial interactions with other equipment in the area (e.g., ceiling tiles and lighting)?  | Yes |
| 5. Does it appear that the area is free of potentially adverse seismic interactions that could cause flooding or spray in the area?   | Yes |
| 6. Does it appear that the area is free of potentially adverse seismic interactions that could cause a fire in the area?  | Yes |
| 7. Does it appear that the area is free of potentially adverse seismic interactions associated with housekeeping practices, storage of portable equipment, and temporary installations (e.g., scaffolding, lead shielding)?   | Yes |
-

Status: Y  N  U

**Area Walk-By Checklist (AWC)**

Location (Bldg, Elev, Room/Area): Area 37 - AB1, 586, 24

8. Have you looked for and found no other seismic conditions that could adversely affect the safety functions of the equipment in the area? Yes

Comments

Evaluated by: *George G Thomas* George G Thomas Date: 10/18/12  
*Neda Stoeva* Neda Stoeva 10/18/12



P9180932

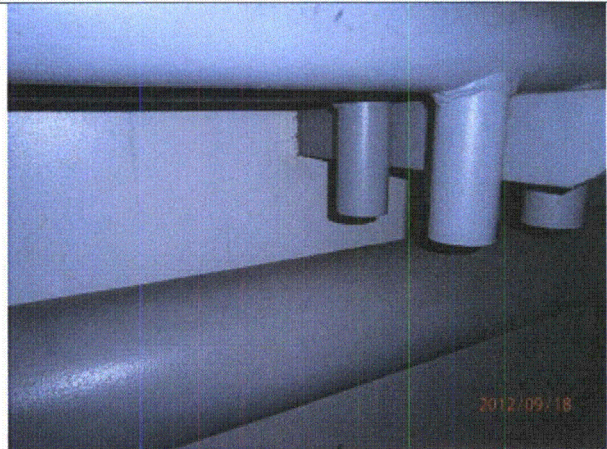

P9180933

Status: Y  N  U

**Area Walk-By Checklist (AWC)**

Location (Bldg, Elev, Room/Area): Area 37 - AB1, 586, 24

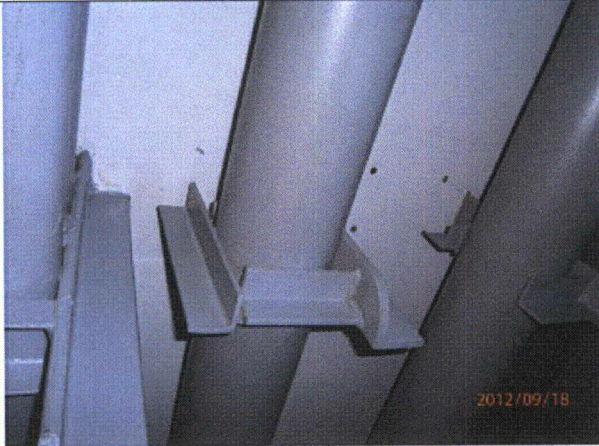

P9180934

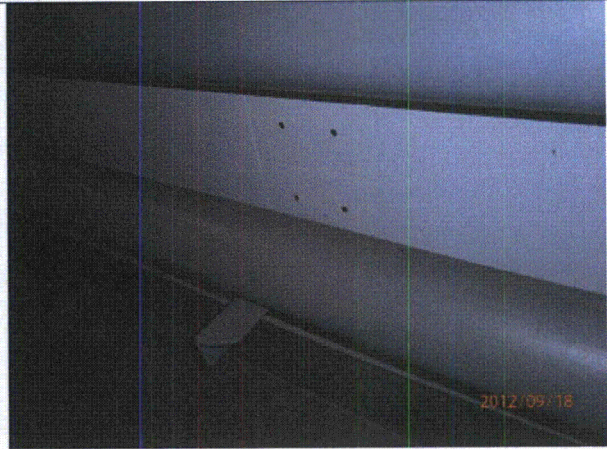

P9180935



P9180936

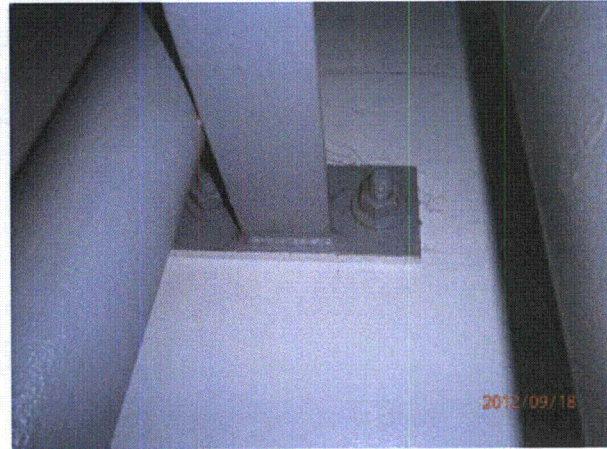

P9180937

Status: Y  N  U

Area Walk-By Checklist (AWC)

Location (Bldg, Elev, Room/Area): Area 37 - AB1, 586, 24

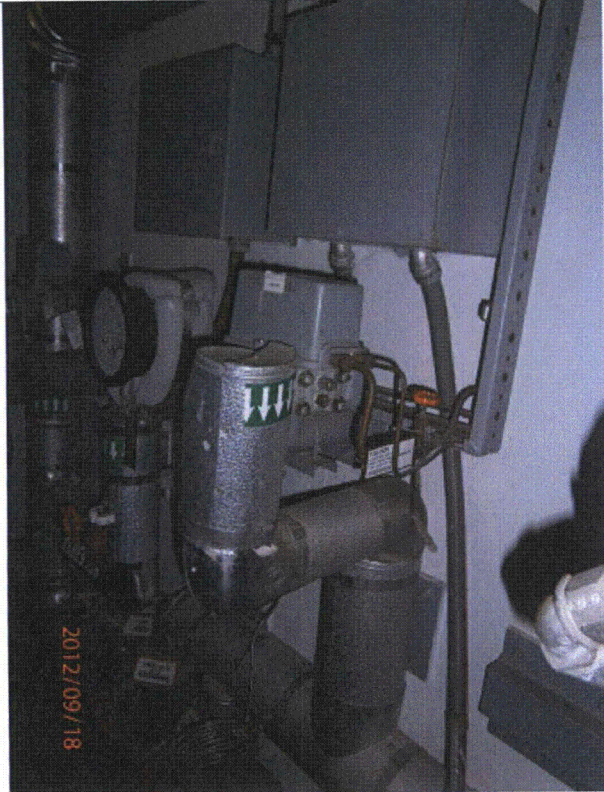

P9180938



P9180939

Status: Y  N  U

Area Walk-By Checklist (AWC)

Location (Bldg, Elev, Room/Area): Area 37 - AB1, 586, 24

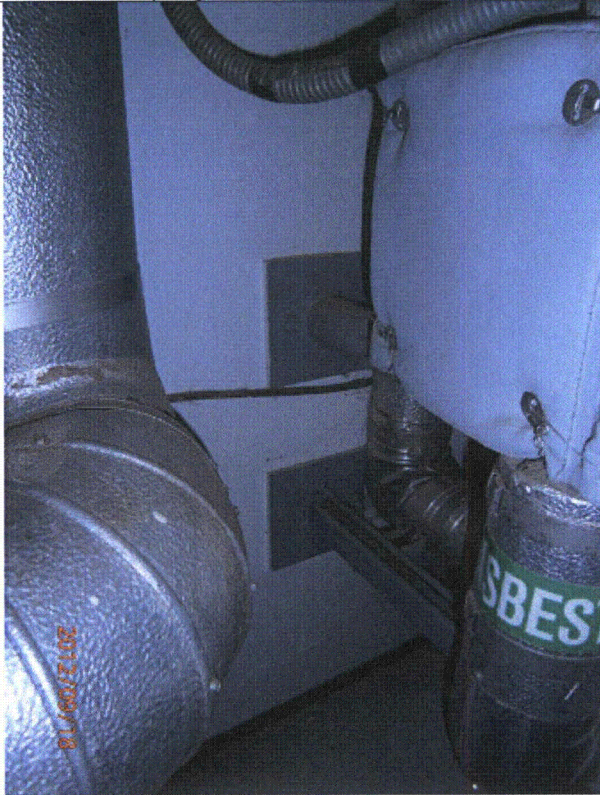

P9180940



P9180941



P9180942

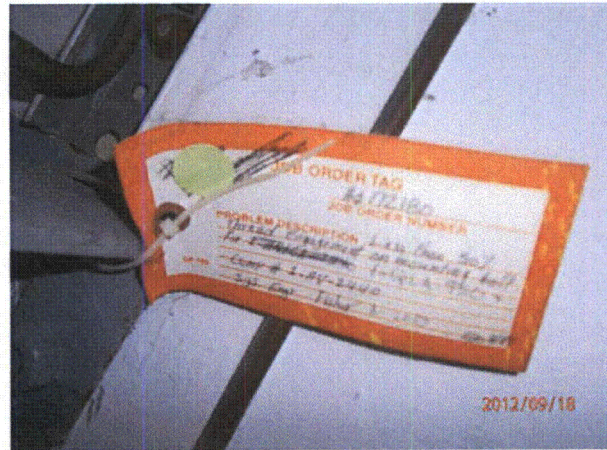

P9180943

Status: Y  N  U

Area Walk-By Checklist (AWC)

Location (Bldg, Elev, Room/Area): Area 37 - AB1, 586, 24



P9180944

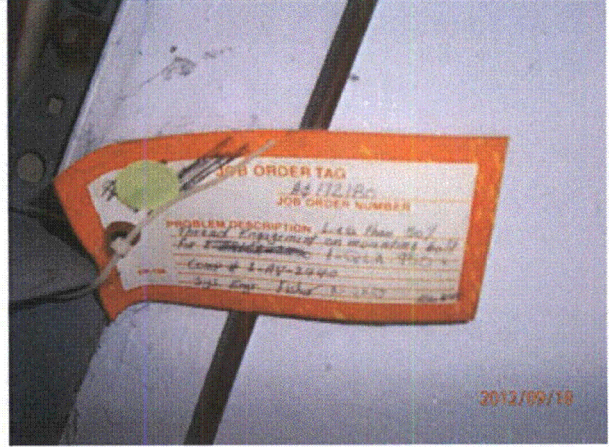

P9180945

Status: Y  N  U

**Area Walk-By Checklist (AWC)**

Location (Bldg, Elev, Room/Area): Area 38 - AB1, 587, 587 - HALLWAY

---

**Instructions for Completing Checklist**

This checklist may be used to document the results of the Area Walk-By near one or more SWEL items. The space below each of the following questions may be used to record the results of judgments and findings. Additional space is provided at the end of this checklist for documenting other comments.

---

1. Does anchorage of equipment in the area appear to be free of potentially adverse seismic conditions (if visible without necessarily opening cabinets)? Yes  
*12-TK-6 Chemical drain tank thread engagement - 4 out of 8 anchor bolts - Component is non-safety so not a concern under this walkdown.*
  
  2. Does anchorage of equipment in the area appear to be free of significant degraded conditions? Yes
  
  3. Based on a visual inspection from the floor, do the cable/conduit raceways and HVAC ducting appear to be free of potentially adverse seismic conditions (e.g., condition of supports is adequate and fill conditions of cable trays appear to be inside acceptable limits)? Yes
  
  4. Does it appear that the area is free of potentially adverse seismic spatial interactions with other equipment in the area (e.g., ceiling tiles and lighting)? No  
*Fire extinguisher on short hook - AR 2012-11669 was issued.*
  
  5. Does it appear that the area is free of potentially adverse seismic interactions that could cause flooding or spray in the area? Yes
  
  6. Does it appear that the area is free of potentially adverse seismic interactions that could cause a fire in the area? Yes
  
  7. Does it appear that the area is free of potentially adverse seismic interactions associated with housekeeping practices, storage of portable equipment, and temporary installations (e.g., scaffolding, lead shielding)? Yes  
*Ops shift electrical safety locker not anchored or tied by C-4501 - concentrator (not a safety component) - so this is not critical.*
-

Status: Y  N  U

**Area Walk-By Checklist (AWC)**

Location (Bldg, Elev, Room/Area): Area 38 - AB1, 587, 587 - HALLWAY

8. Have you looked for and found no other seismic conditions that could adversely affect the safety functions of the equipment in the area? Yes

**Comments**

Evaluated by: George G Thomas Date: 10/18/12  
Neda Stoeva 10/18/12

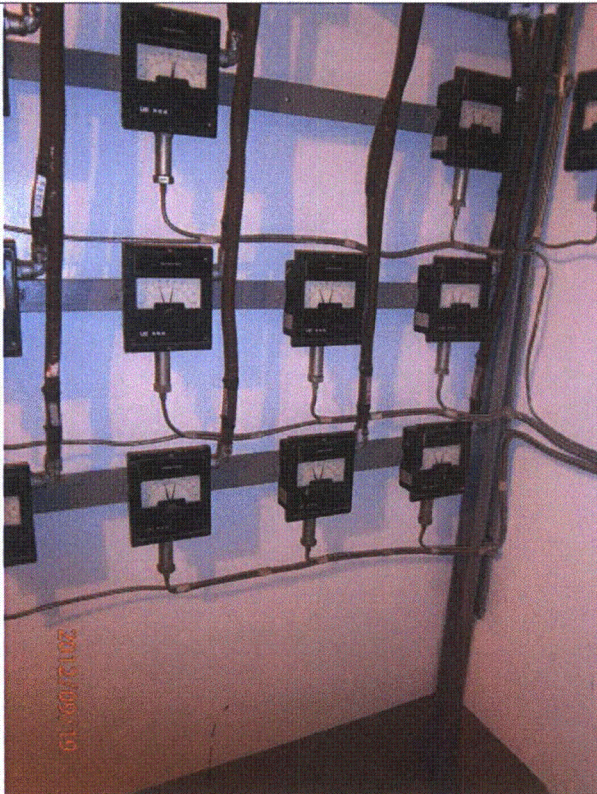

P9190332



P9190333



Status: Y  N  U

Area Walk-By Checklist (AWC)

Location (Bldg, Elev, Room/Area): Area 38 - AB1, 587, 587 - HALLWAY

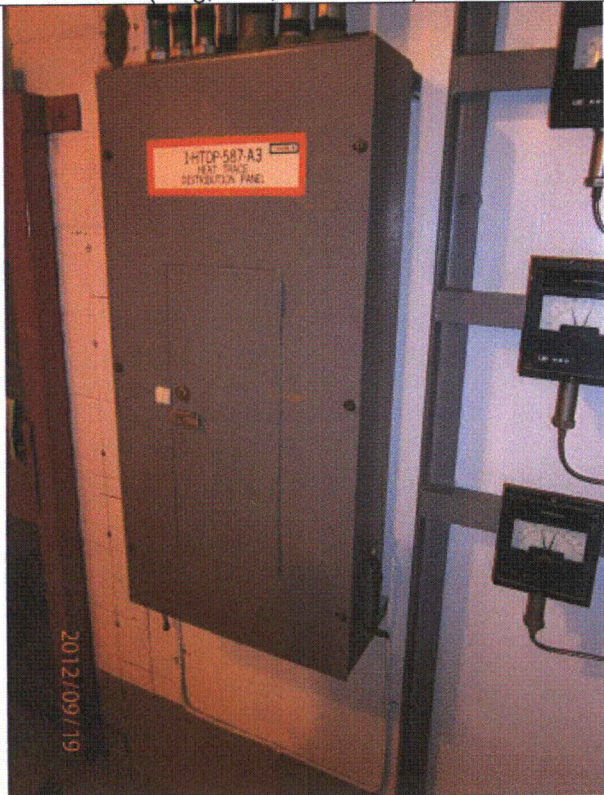

P9190334



P9190335

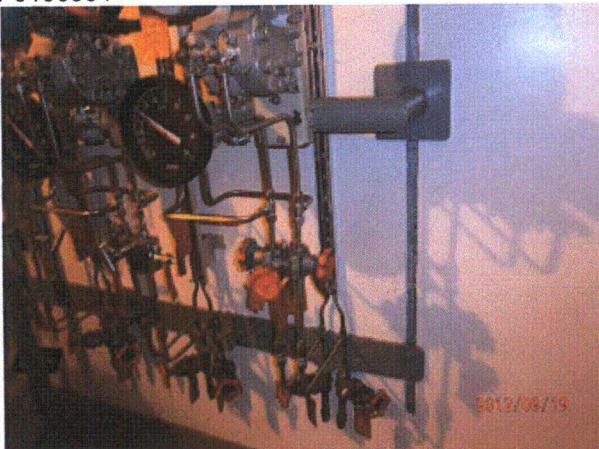

P9190336



P9190337

Status: Y  N  U

**Area Walk-By Checklist (AWC)**

Location (Bldg, Elev, Room/Area): Area 38 - AB1, 587, 587 - HALLWAY

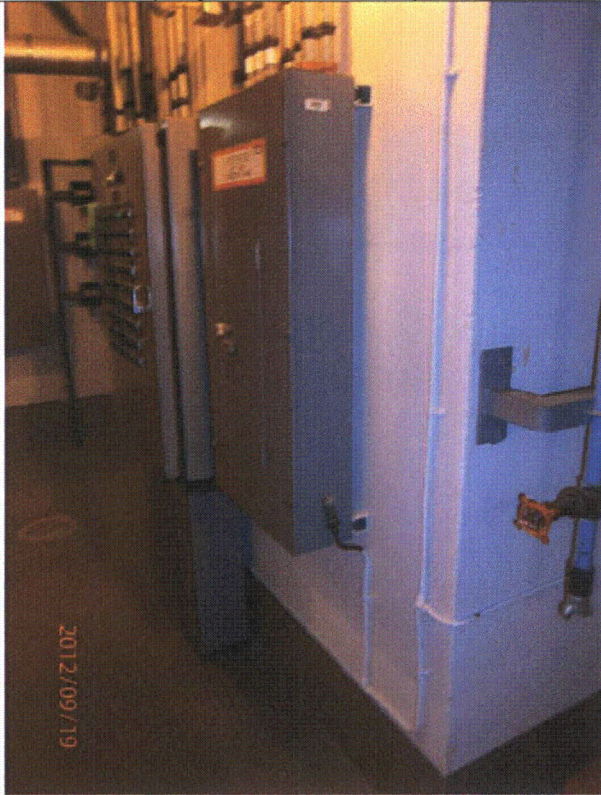

P9190338



P9190339

Status: Y  N  U

Area Walk-By Checklist (AWC)

Location (Bldg, Elev, Room/Area): Area 38 - AB1, 587, 587 - HALLWAY



P9190340



P9190341

Status: Y  N  U

**Area Walk-By Checklist (AWC)**

Location (Bldg, Elev, Room/Area): Area 38 - AB1, 587, 587 - HALLWAY



P9190342



P9190343



P9190344

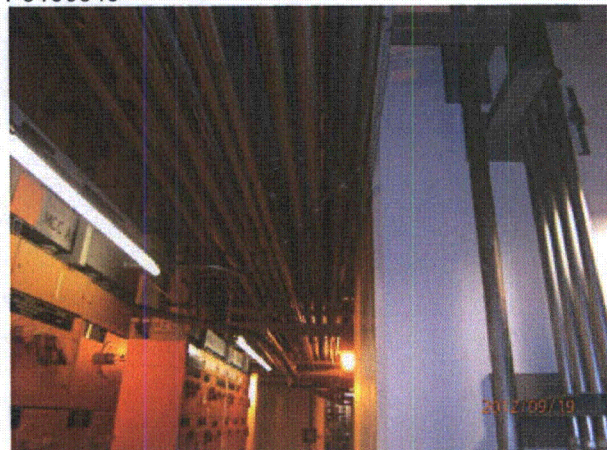

P9190345

Status: Y  N  U

Area Walk-By Checklist (AWC)

Location (Bldg, Elev, Room/Area): Area 38 - AB1, 587, 587 - HALLWAY

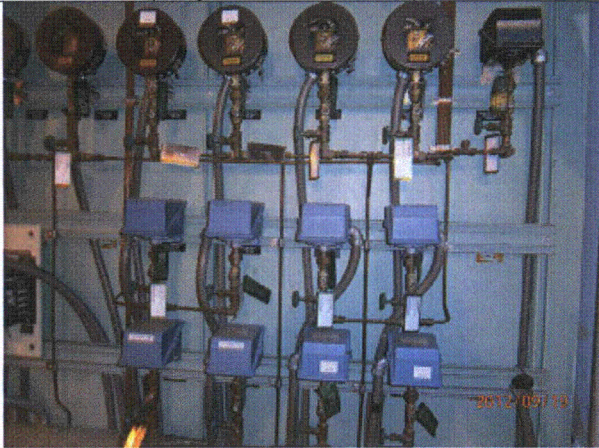

P9190346

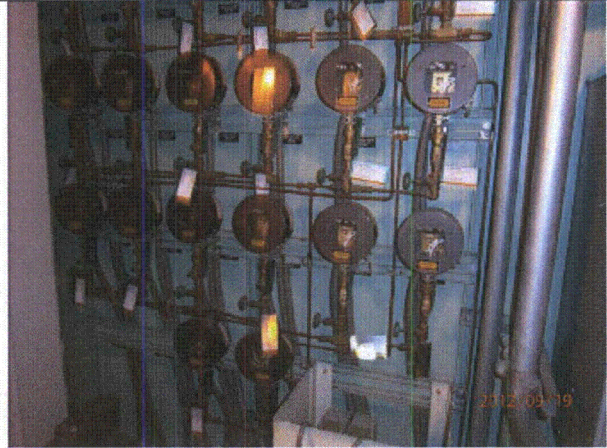

P9190347

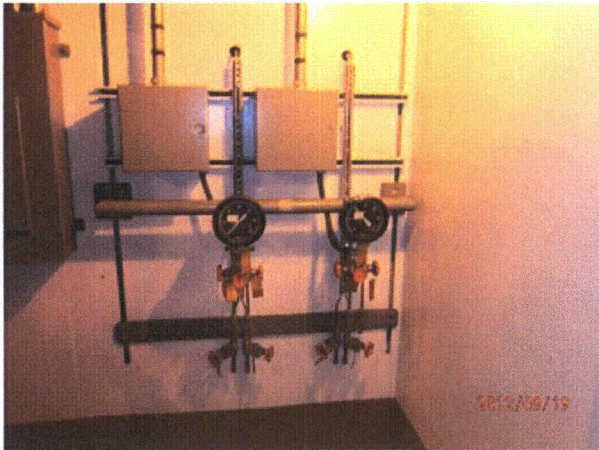

P9190348



P9190349

Status: Y  N  U

**Area Walk-By Checklist (AWC)**

Location (Bldg, Elev, Room/Area): Area 38 - AB1, 587, 587 - HALLWAY



P9190350



P9190351



P9190352



P9190353

Status: Y  N  U

Area Walk-By Checklist (AWC)

Location (Bldg, Elev, Room/Area): Area 38 - AB1, 587, 587 - HALLWAY

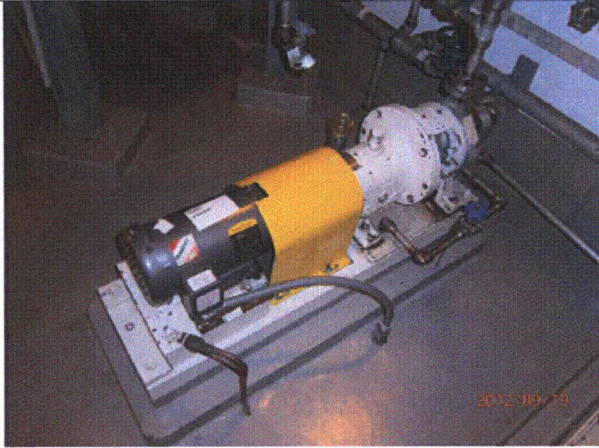

P9190354



P9190355

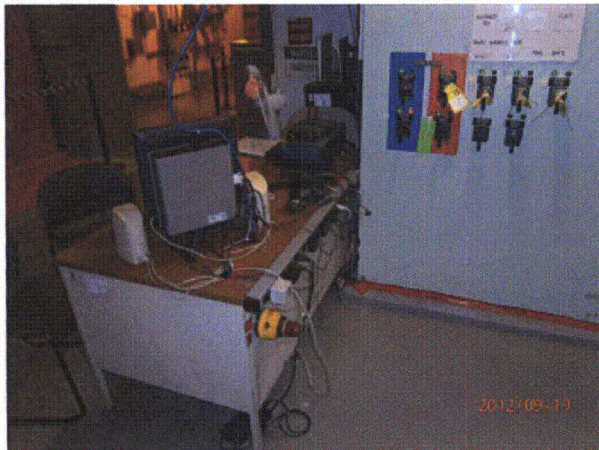

P9190356

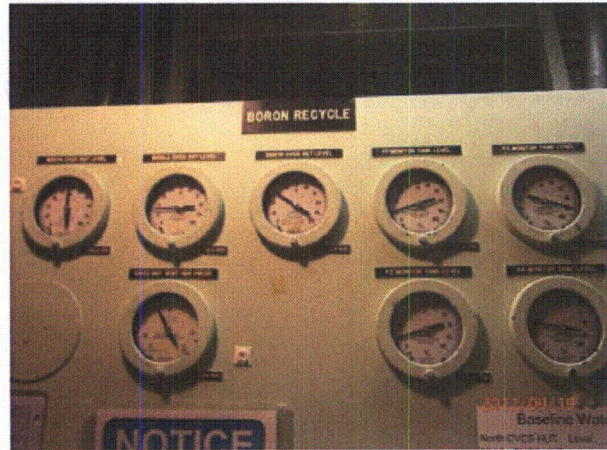

P9190357

Status: Y  N  U

Area Walk-By Checklist (AWC)

Location (Bldg, Elev, Room/Area): Area 38 - AB1, 587, 587 - HALLWAY



P9190358

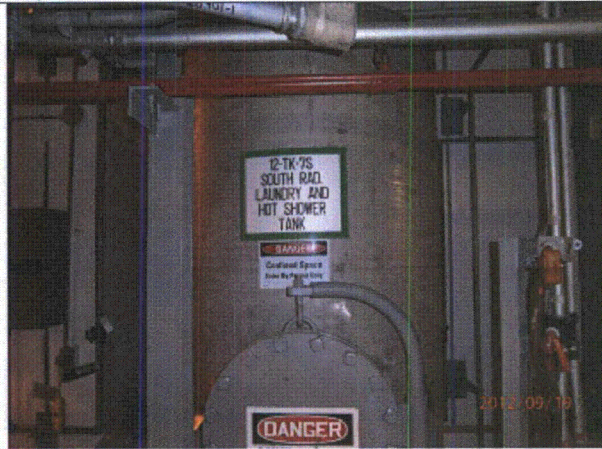

P9190359



P9190360



P9190361



P9190362



P9190363



Status: Y  N  U

**Area Walk-By Checklist (AWC)**

Location (Bldg, Elev, Room/Area): Area 38 - AB1, 587, 587 - HALLWAY

---



P9190364

---

Status:  Y  N  U

**Area Walk-By Checklist (AWC)**

Location (Bldg, Elev, Room/Area): Area 39 - AB1, 609, 140

---

**Instructions for Completing Checklist**

This checklist may be used to document the results of the Area Walk-By near one or more SWEL items. The space below each of the following questions may be used to record the results of judgments and findings. Additional space is provided at the end of this checklist for documenting other comments.

---

1. Does anchorage of equipment in the area appear to be free of potentially adverse seismic conditions (if visible without necessarily opening cabinets)? Yes  
*Most equipment in area - panels - internally anchored. External anchorages OK*
  
  2. Does anchorage of equipment in the area appear to be free of significant degraded conditions? Yes
  
  3. Based on a visual inspection from the floor, do the cable/conduit raceways and HVAC ducting appear to be free of potentially adverse seismic conditions (e.g., condition of supports is adequate and fill conditions of cable trays appear to be inside acceptable limits)? Yes
  
  4. Does it appear that the area is free of potentially adverse seismic spatial interactions with other equipment in the area (e.g., ceiling tiles and lighting)? Yes
  
  5. Does it appear that the area is free of potentially adverse seismic interactions that could cause flooding or spray in the area? Yes
  
  6. Does it appear that the area is free of potentially adverse seismic interactions that could cause a fire in the area? Yes
  
  7. Does it appear that the area is free of potentially adverse seismic interactions associated with housekeeping practices, storage of portable equipment, and temporary installations (e.g., scaffolding, lead shielding)? Yes  
*Scaffolding in area - tagged seismic signed on 9/14/12*
-

Status:  Y  N  U

**Area Walk-By Checklist (AWC)**

Location (Bldg, Elev, Room/Area): Area 39 - AB1, 609, 140

8. Have you looked for and found no other seismic conditions that could adversely affect the safety functions of the equipment in the area? Yes

Comments

Evaluated by: *George G. Thomas* George G Thomas Date: 10/18/12  
*Neda Stoeva* Neda Stoeva 10/18/12



P9190387



P9190388

Status:  Y  N  U

Area Walk-By Checklist (AWC)

Location (Bldg, Elev, Room/Area): Area 39 - AB1, 609, 140



P9190389

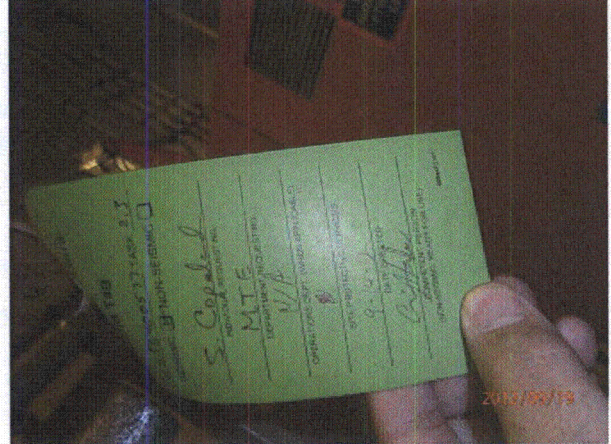

P9190390



P9190391

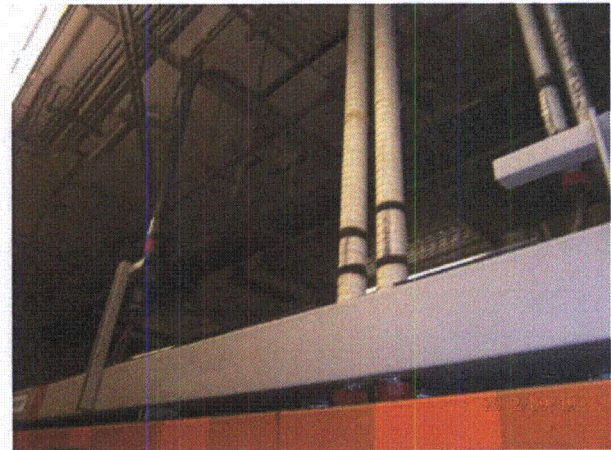

P9190392

Status:  Y  N  U

**Area Walk-By Checklist (AWC)**

Location (Bldg, Elev, Room/Area): Area 39 - AB1, 609, 140

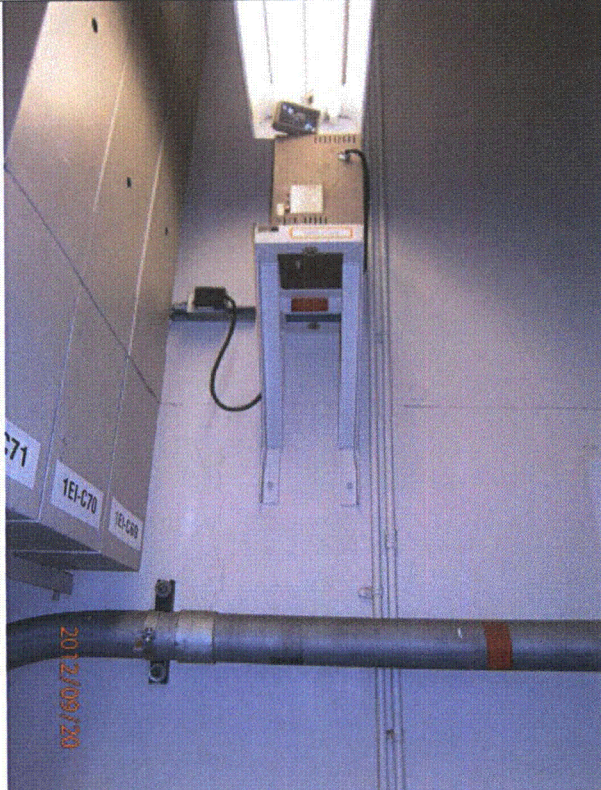

P9200393

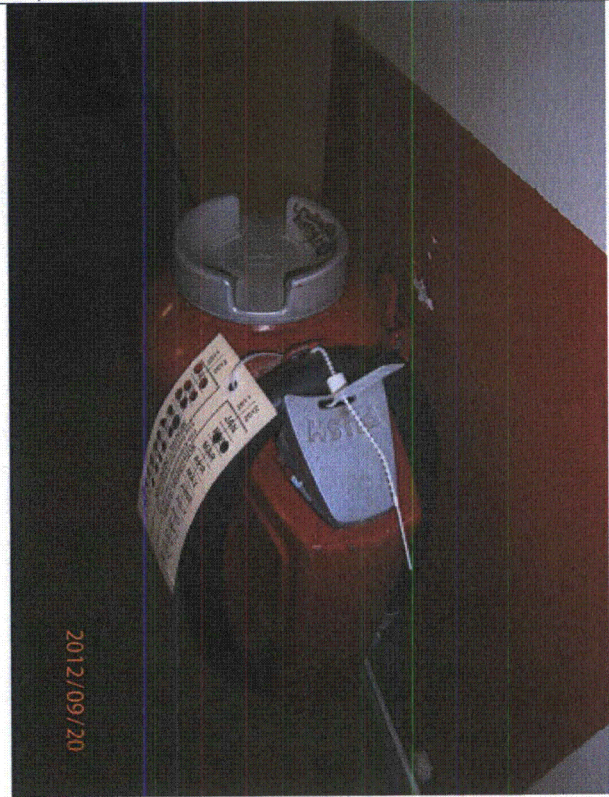

P9200394



P9200395



P9200396

Status:  Y  N  U

**Area Walk-By Checklist (AWC)**

Location (Bldg, Elev, Room/Area): Area 39 - AB1, 609, 140



P9200397



P9200398



P9200399

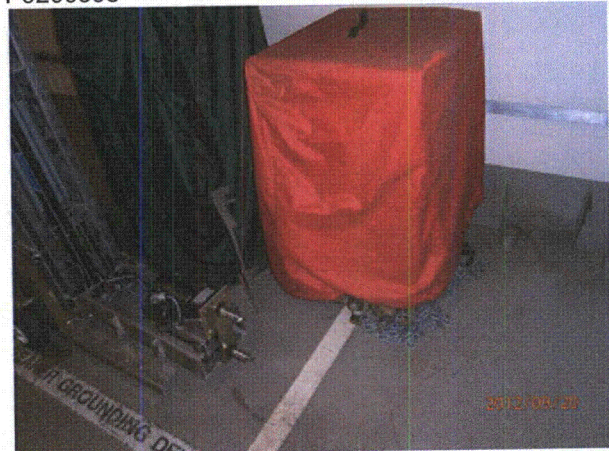

P9200400



Status:  Y  N  U

**Area Walk-By Checklist (AWC)**

Location (Bldg, Elev, Room/Area): Area 39 - AB1, 609, 140



P9200405



P9200406

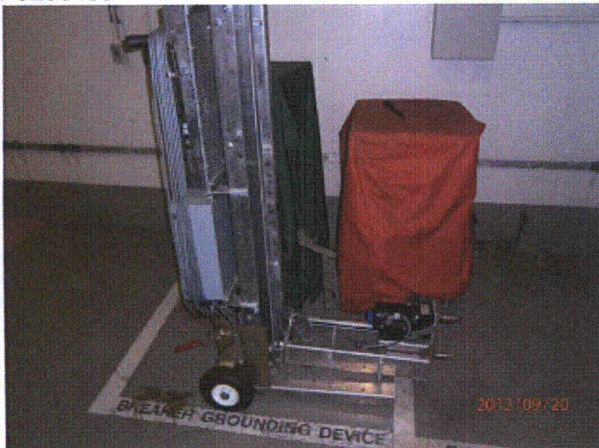

P9200407



| <b>Table D-2: Summary of Area Walk-By Checklists</b> |   |                  |             |
|--|---|------------------|-------------|
| <b>Area Number</b>                                   | <b>Room – Area – Desc.</b>                                    | <b>Elevation</b> | <b>Page</b> |
| 1  | CONTAINMENT BUILDING UNIT 2 – ROOM 74                         | 625              | D-202       |
| 2  | CONTAINMENT BUILDING UNIT 2 – ROOM 75                         | 612              | D-206       |
| 3  | CONTAINMENT BUILDING UNIT 2 – ROOM 59                         | 598              | D-211       |
| 4  | CONTAINMENT BUILDING UNIT 2 – ROOM 67                         | 612              | D-220       |
| 5  | CONTAINMENT BUILDING UNIT 2 – ROOM 56                         | 598              | D-227       |
| 6  | CONTAINMENT BUILDING UNIT 2 – ROOM 73                         | 612              | D-234       |
| 7  | AUXILIARY BUILDING UNIT 2 – ROOM 70                           | 609              | D-240       |
| 8  | AUXILIARY BUILDING UNIT 2 – ROOM 140                          | 621              | D-250       |
| 10   | AUXILIARY BUILDING UNIT 2 – ROOM 10                           | 621,633          | D-257       |
| 11   | AUXILIARY BUILDING UNIT 2 – ROOM 12                           | 612              | D-262       |
| 13   | AUXILIARY BUILDING UNIT 2 – ROOM 4                            | 609              | D-269       |
| 14   | AUXILIARY BUILDING UNIT 2 – ROOM 40                           | 587              | D-276       |
| 15   | AUXILIARY BUILDING UNIT 2 – ROOM 41                           | 587              | D-279       |
| 16   | AUXILIARY BUILDING UNIT 2 – ROOM 43                           | 587              | D-283       |
| 17   | AUXILIARY BUILDING UNIT 2 – ROOM 52                           | 573              | D-287       |
| 18   | AUXILIARY BUILDING UNIT 2 – ROOM 55                           | 573              | D-292       |
| 19   | AUXILIARY BUILDING UNIT 2 – ROOM 6                            | 609              | D-296       |
| 21   | AUXILIARY BUILDING UNIT 2 – EL 633 BY 2-CFI-429 and 2-WMO-716 | 633              | D-302       |
| 22   | AUXILIARY BUILDING UNIT 2 – ROOM 8                            | 633              | D-307       |
| 23   | AUXILIARY BUILDING UNIT 2 – ROOM 126                          | 587              | D-311       |
| 24   | AUXILIARY BUILDING UNIT 2 – ROOM 122                          | 587              | D-314       |
| 25   | AUXILIARY BUILDING UNIT 2 – ROOM 123                          | 633              | D-320       |
| 26   | SCREEN HOUSE UNIT 2 – ROOM 135                                | 591              | D-337       |
| 27   | AUXILIARY BUILDING UNIT 2 – EL 609 BY 2-PP-10W                | 609              | D-340       |
| 28   | AUXILIARY BUILDING UNIT 2 – ROOM 200                          | 609              | D-346       |
| 29   | AUXILIARY BUILDING UNIT 2 – ROOM 202                          | 609              | D-349       |
| 30   | AUX BUILDING UNIT 2 – EL 633 GENERAL AREA                     | 633              | D-352       |
| 31   | AUXILIARY BUILDING UNIT 2 – ROOM 205                          | 613              | D-357       |
| 32   | SCREEN HOUSE UNIT 2 – ROOM 221                                | 594              | D-362       |
| 33   | AUXILIARY BUILDING UNIT 2 – ROOM 129                          | 650              | D-365       |
| 34   | AUXILIARY BUILDING UNIT 2 – ROOM 121                          | 587              | D-369       |
| 35   | AUXILIARY BUILDING UNIT 2 – ROOM 126                          | 587              | D-375       |
| 36   | AUXILIARY BUILDING UNIT 2 – ROOM 204                          | 609              | D-377       |
| 37   | AUXILIARY BUILDING UNIT 2 – ROOM 96                           | 609              | D-382       |
| 38   | AUXILIARY BUILDING UNIT 2 – ROOM 24                           | 586              | D-388       |

| <b>Table D-2: Summary of Area Walk-By Checklists</b> |                                     |                  |             |
|--|-------------------------------------|------------------|-------------|
| <b>Area Number</b>                                   | <b>Room – Area – Desc.</b>          | <b>Elevation</b> | <b>Page</b> |
| 39   | AUXILIARY BUILDING UNIT 1 – ROOM 35 | 587              | D-392       |
| 40   | AUXILIARY BUILDING UNIT 2 – ROOM 9  | 633              | D-401       |
| 41   | TURBINE BUILDING UNIT 2 – ROOM 49   | 591              | D-408       |
| 42   | TURBINE BUILDING UNIT 2 – ROOM 51   | 591              | D-414       |
| 43   | SCREEN HOUSE UNIT 1 – ROOM 670      | 591              | D-420       |
| 44   | SCREEN HOUSE UNIT 2 – ROOM 136      | 591              | D-424       |

Status:  Y  N  U

**Area Walk-By Checklist (AWC)**

Location (Bldg, Elev, Room/Area): **Area 01 - CON2 EL. 625', Room 74**

---

**Instructions for Completing Checklist**

This checklist may be used to document the results of the Area Walk-By near one or more SWEL items. The space below each of the following questions may be used to record the results of judgments and findings. Additional space is provided at the end of this checklist for documenting other comments.

---

1. Does anchorage of equipment in the area appear to be free of potentially adverse seismic conditions (if visible without necessarily opening cabinets)? Yes
  
  2. Does anchorage of equipment in the area appear to be free of significant degraded conditions? Yes
  
  3. Based on a visual inspection from the floor, do the cable/conduit raceways and HVAC ducting appear to be free of potentially adverse seismic conditions (e.g., condition of supports is adequate and fill conditions of cable trays appear to be inside acceptable limits)? Yes
  
  4. Does it appear that the area is free of potentially adverse seismic spatial interactions with other equipment in the area (e.g., ceiling tiles and lighting)? Yes
  
  5. Does it appear that the area is free of potentially adverse seismic interactions that could cause flooding or spray in the area? Yes
  
  6. Does it appear that the area is free of potentially adverse seismic interactions that could cause a fire in the area? Yes
  
  7. Does it appear that the area is free of potentially adverse seismic interactions associated with housekeeping practices, storage of portable equipment, and temporary installations (e.g., scaffolding, lead shielding)? Yes
-

Status:  Y  N  U

**Area Walk-By Checklist (AWC)**

Location (Bldg, Elev, Room/Area): **Area 01 - CON2 EL. 625', Room 74**

8. Have you looked for and found no other seismic conditions that could adversely affect the safety functions of the equipment in the area? Yes

**Comments**

Evaluated by:

*George G. Thomas*

George G Thomas

Date: 10/18/12

*Neda Stoeva*

Neda Stoeva

10/18/12



P9130300



P9130301



P9130302



P9130303

Status:  Y  N  U

Area Walk-By Checklist (AWC)

Location (Bldg, Elev, Room/Area): **Area 01 - CON2 EL. 625', Room 74**

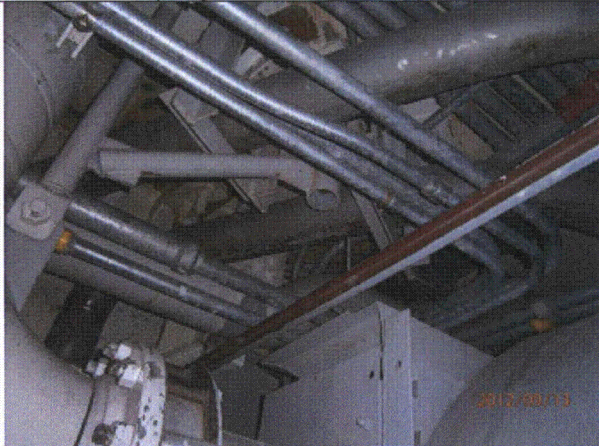

P9130304

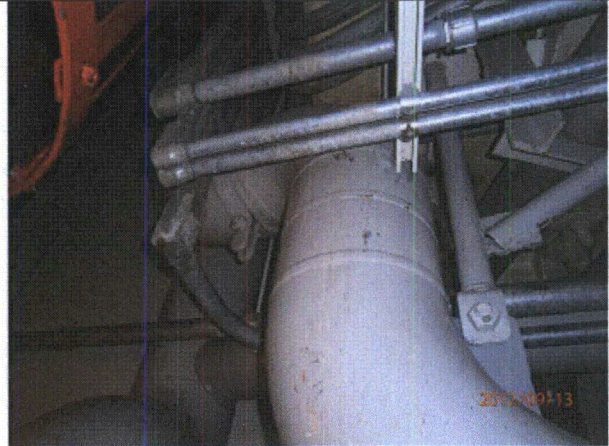

P9130305

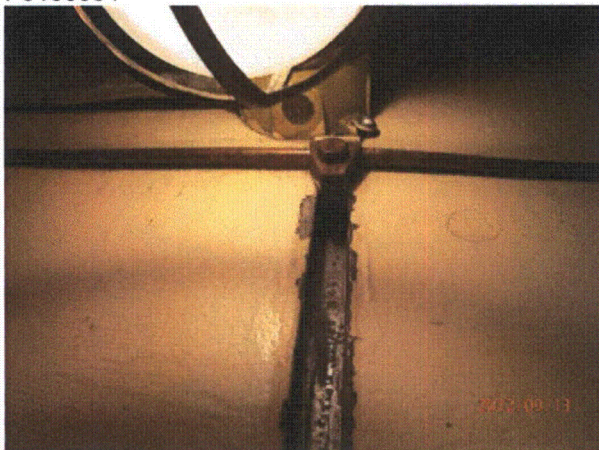

P9130306



P9130307

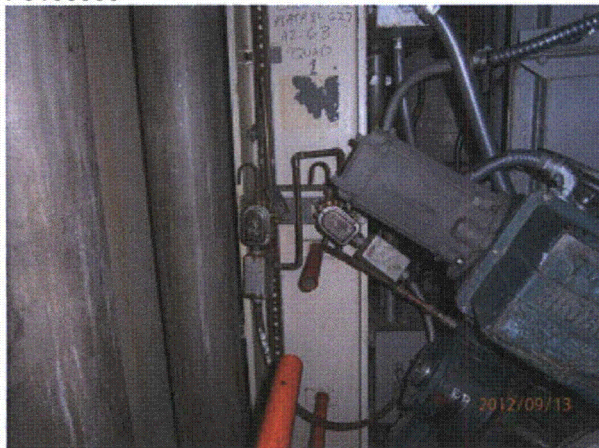

P9130308

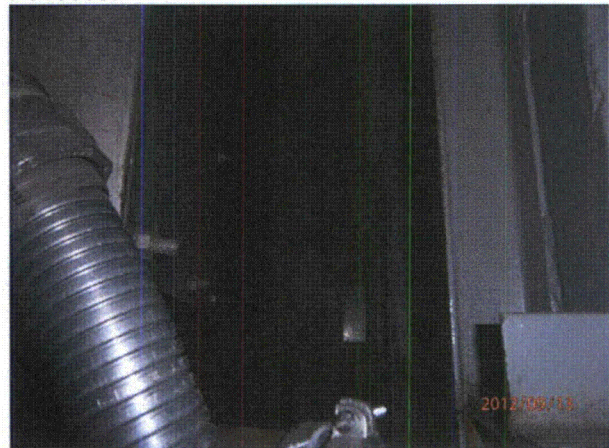

P9130309

Status:  Y  N  U

Area Walk-By Checklist (AWC)

Location (Bldg, Elev, Room/Area): **Area 01 - CON2 EL. 625', Room 74**

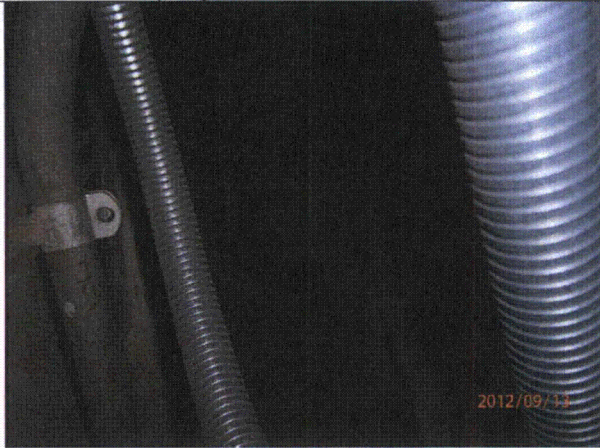

P9130310



P9130311



P9130312

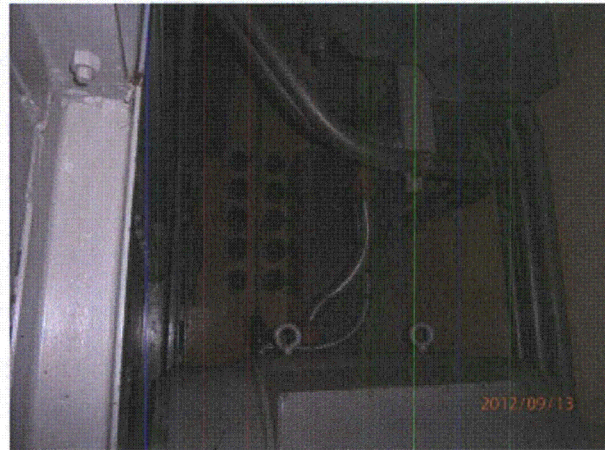

P9130313



P9130314

Status:  Y  N  U

**Area Walk-By Checklist (AWC)**

Location (Bldg, Elev, Room/Area): **Area 02 - CON2, EL. 612', Room 75**

---

**Instructions for Completing Checklist**

This checklist may be used to document the results of the Area Walk-By near one or more SWEL items. The space below each of the following questions may be used to record the results of judgments and findings. Additional space is provided at the end of this checklist for documenting other comments.

---

1. Does anchorage of equipment in the area appear to be free of potentially adverse seismic conditions (if visible without necessarily opening cabinets)? Yes
  
  2. Does anchorage of equipment in the area appear to be free of significant degraded conditions? Yes
  
  3. Based on a visual inspection from the floor, do the cable/conduit raceways and HVAC ducting appear to be free of potentially adverse seismic conditions (e.g., condition of supports is adequate and fill conditions of cable trays appear to be inside acceptable limits)? Yes
  
  4. Does it appear that the area is free of potentially adverse seismic spatial interactions with other equipment in the area (e.g., ceiling tiles and lighting)? Yes
  
  5. Does it appear that the area is free of potentially adverse seismic interactions that could cause flooding or spray in the area? Yes
  
  6. Does it appear that the area is free of potentially adverse seismic interactions that could cause a fire in the area? Yes
  
  7. Does it appear that the area is free of potentially adverse seismic interactions associated with housekeeping practices, storage of portable equipment, and temporary installations (e.g., scaffolding, lead shielding)? Yes
-

Status:  Y  N  U

**Area Walk-By Checklist (AWC)**

Location (Bldg, Elev, Room/Area): **Area 02 - CON2, EL. 612', Room 75**

8. Have you looked for and found no other seismic conditions that could adversely affect the safety functions of the equipment in the area? Yes

Comments

Evaluated by:

*George G. Thomas*

George G Thomas

Date: 10/18/12

*Neda Stoeva*

Neda Stoeva

10/18/12

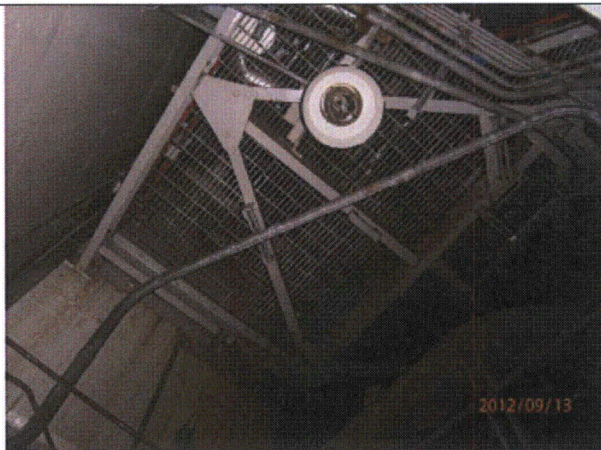

P9130271



P9130272



P9130273



P9130274



Status:  Y  N  U

Area Walk-By Checklist (AWC)

Location (Bldg, Elev, Room/Area): **Area 02 - CON2, EL. 612', Room 75**



P9130275

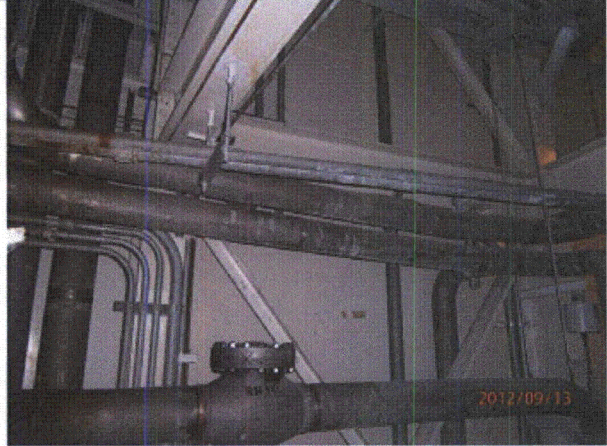

P9130276

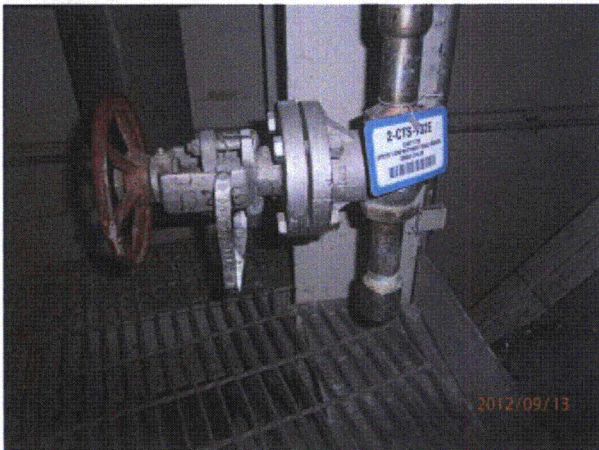

P9130277

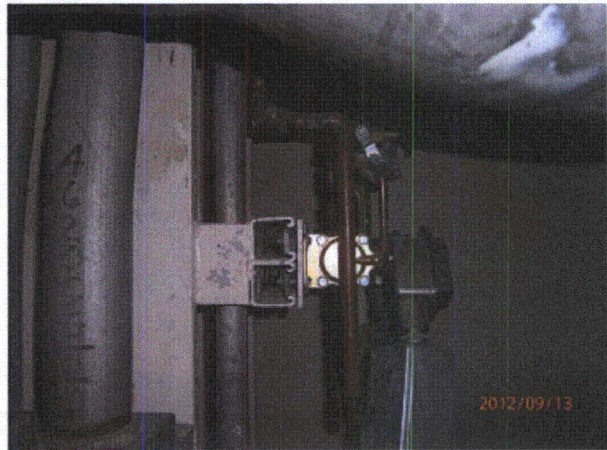

P9130278



P9130279

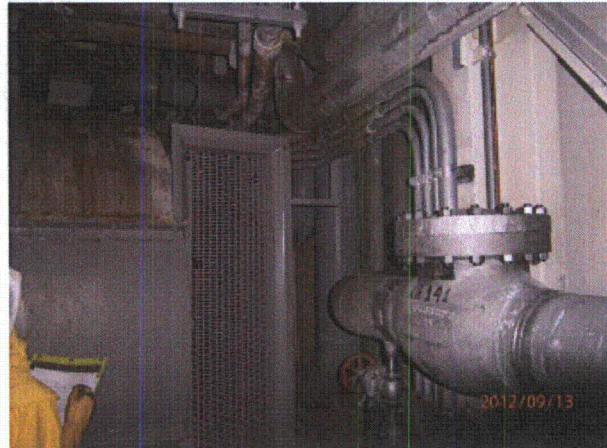

P9130280

Status:  Y  N  U

**Area Walk-By Checklist (AWC)**

Location (Bldg, Elev, Room/Area): **Area 02 - CON2, EL. 612', Room 75**

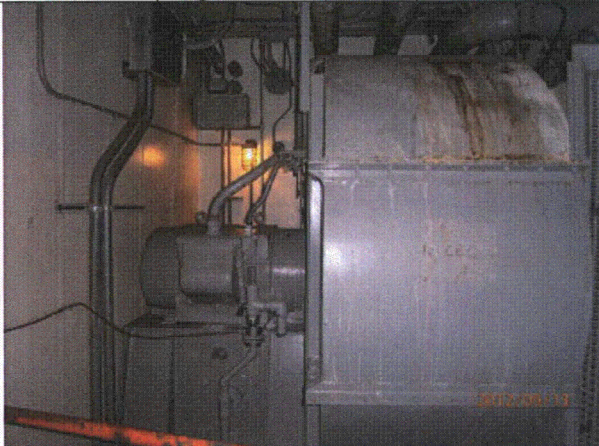

P9130281

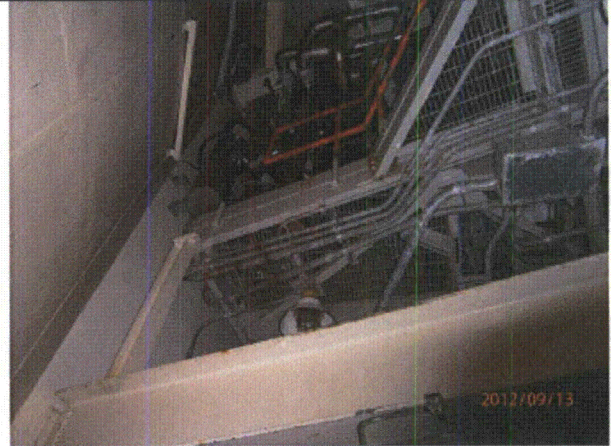

P9130282



P9130283



P9130284

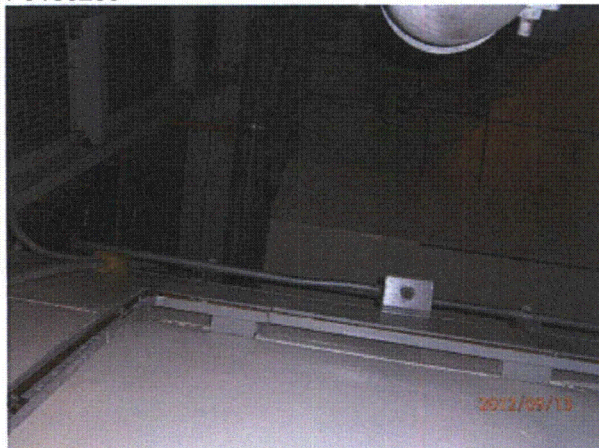

P9130285

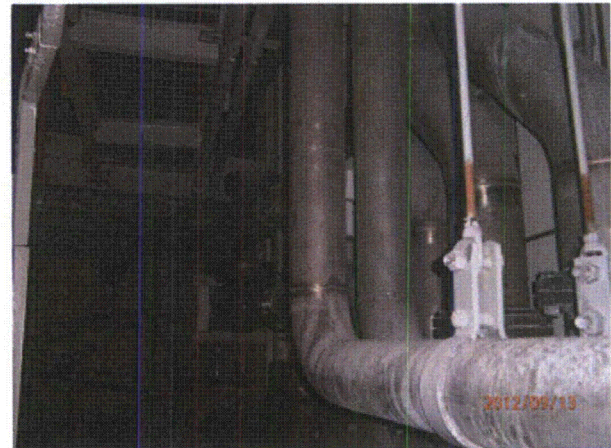

P9130286

Status:  Y  N  U

**Area Walk-By Checklist (AWC)**

Location (Bldg, Elev, Room/Area): **Area 02 - CON2, EL. 612', Room 75**

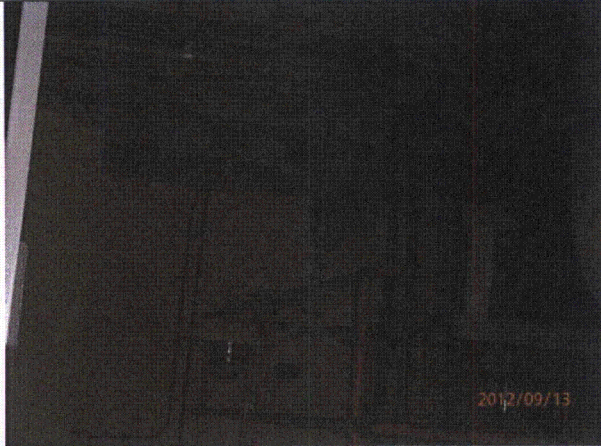

P9130287

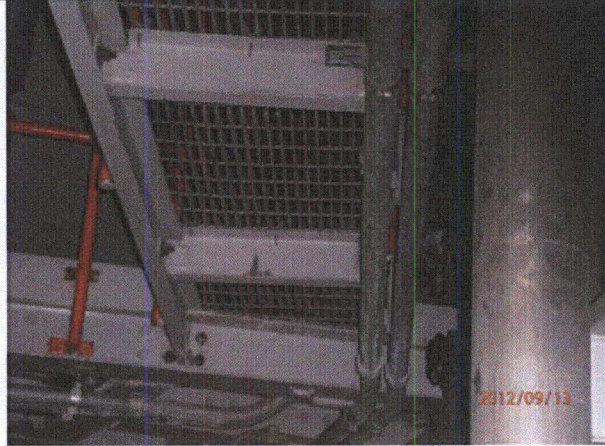

P9130288



P9130289

Status:  Y  N  U

**Area Walk-By Checklist (AWC)**

Location (Bldg, Elev, Room/Area): **Area 03 - CON2, EL. 598', Room 59**

---

**Instructions for Completing Checklist**

This checklist may be used to document the results of the Area Walk-By near one or more SWEL items. The space below each of the following questions may be used to record the results of judgments and findings. Additional space is provided at the end of this checklist for documenting other comments.

---

1. Does anchorage of equipment in the area appear to be free of potentially adverse seismic conditions (if visible without necessarily opening cabinets)? Yes
  
  2. Does anchorage of equipment in the area appear to be free of significant degraded conditions? Yes
  
  3. Based on a visual inspection from the floor, do the cable/conduit raceways and HVAC ducting appear to be free of potentially adverse seismic conditions (e.g., condition of supports is adequate and fill conditions of cable trays appear to be inside acceptable limits)? Yes
  
  4. Does it appear that the area is free of potentially adverse seismic spatial interactions with other equipment in the area (e.g., ceiling tiles and lighting)? Yes
  
  5. Does it appear that the area is free of potentially adverse seismic interactions that could cause flooding or spray in the area? Yes
  
  6. Does it appear that the area is free of potentially adverse seismic interactions that could cause a fire in the area? Yes
  
  7. Does it appear that the area is free of potentially adverse seismic interactions associated with housekeeping practices, storage of portable equipment, and temporary installations (e.g., scaffolding, lead shielding)? Yes
-

Status:  Y  N  U

**Area Walk-By Checklist (AWC)**

Location (Bldg, Elev, Room/Area): **Area 03 - CON2, EL. 598', Room 59**

8. Have you looked for and found no other seismic conditions that could adversely affect the safety functions of the equipment in the area? Yes

**Comments**

2-IPX-129-IV boric acid, 2-RH-137 boric acid, 2-ICM-111 boric acid

Evaluated by: *George G Thomas* George G Thomas Date: 10/18/12  
*Neda Stoeva* Neda Stoeva 10/18/12



P9120123



P9120124

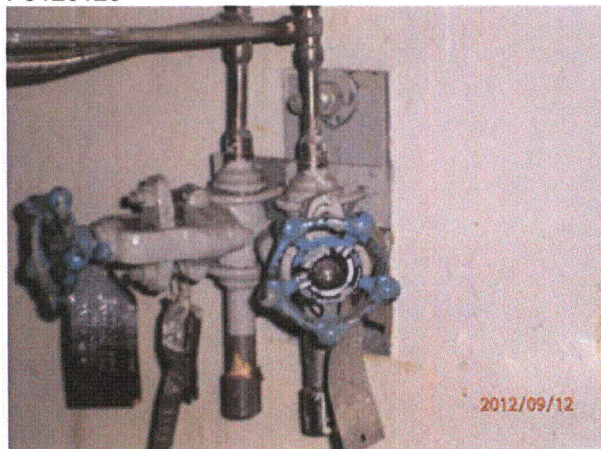

Status:  Y  N  U

**Area Walk-By Checklist (AWC)**

Location (Bldg, Elev, Room/Area):

**Area 03 - CON2, EL. 598', Room 59**

P9120125

P9120126

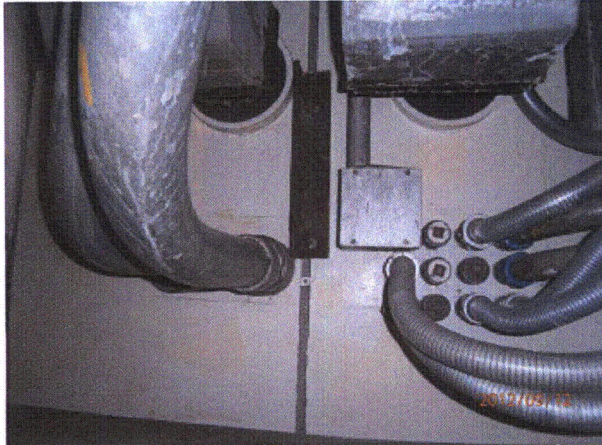

P9120127

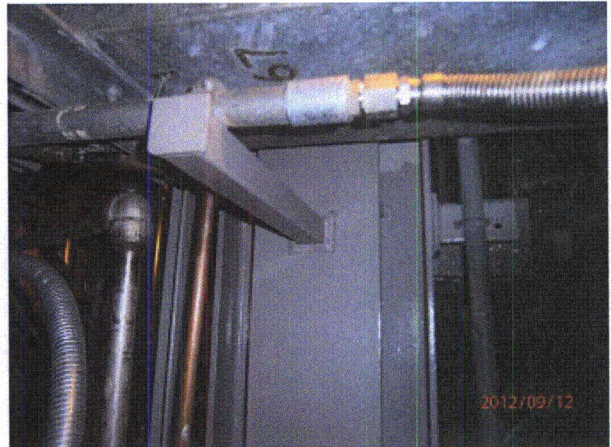

P9120128



P9120129



P9120130



Status:  Y  N  U

**Area Walk-By Checklist (AWC)**

Location (Bldg, Elev, Room/Area):

**Area 03 - CON2, EL. 598', Room 59**

P9120131

P9120132



P9120133



P9120134



P9120135



P9120136

Status:  Y  N  U

Area Walk-By Checklist (AWC)

Location (Bldg, Elev, Room/Area): **Area 03 - CON2, EL. 598', Room 59**



P9120137

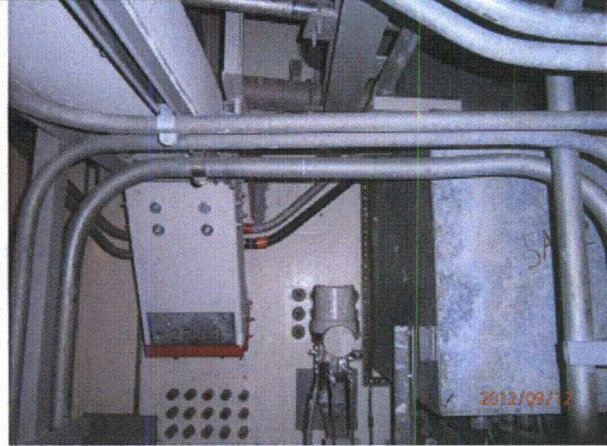

P9120138



P9120139

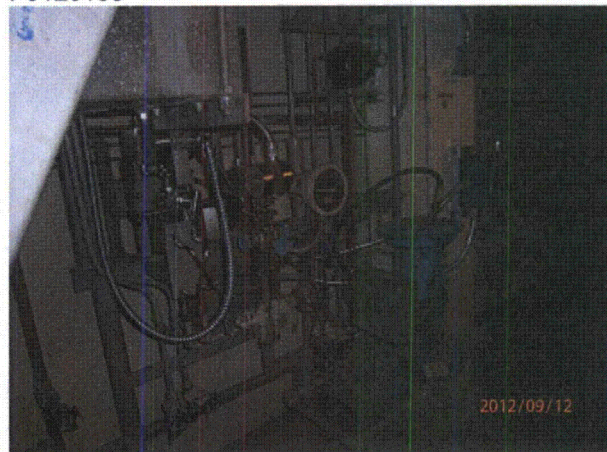

P9120140



P9120141

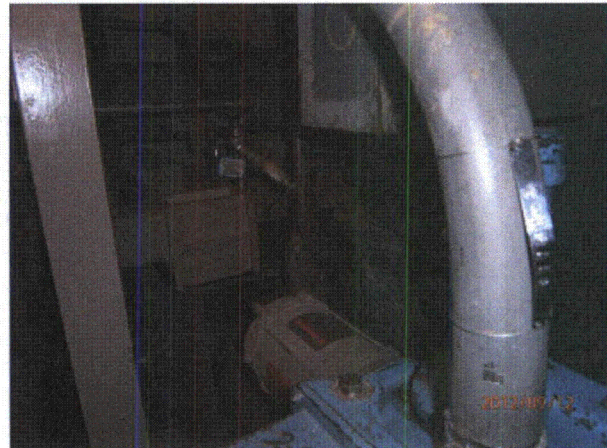

P9120142



Status:  Y  N  U

Area Walk-By Checklist (AWC)

Location (Bldg, Elev, Room/Area): **Area 03 - CON2, EL. 598', Room 59**



P9120143

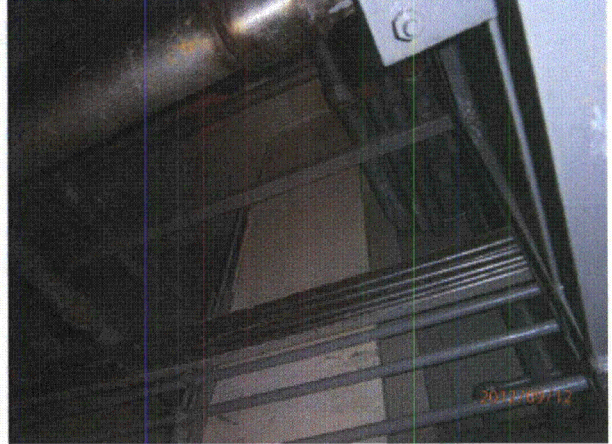

P9120144

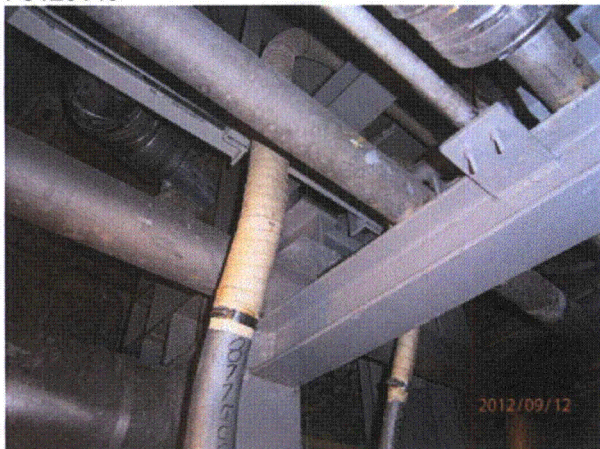

P9120145



P9120146

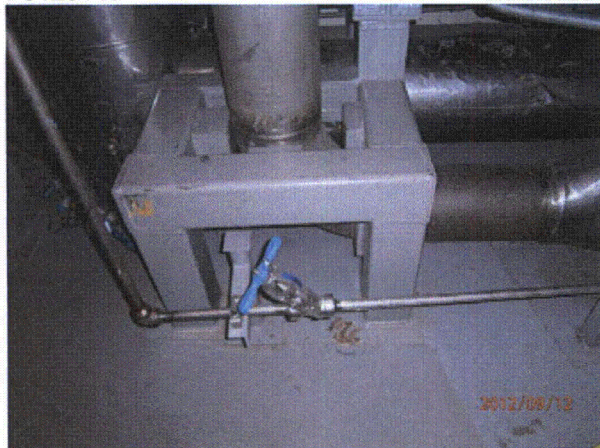

P9120147

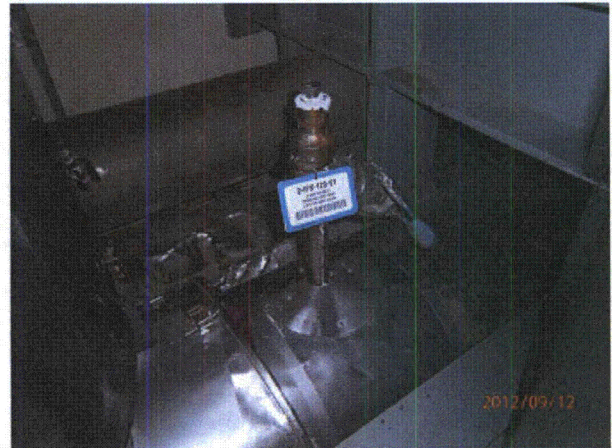

P9120148

Status:  Y  N  U

Area Walk-By Checklist (AWC)

Location (Bldg, Elev, Room/Area): **Area 03 - CON2, EL. 598', Room 59**



P9120149



P9120150



P9120151

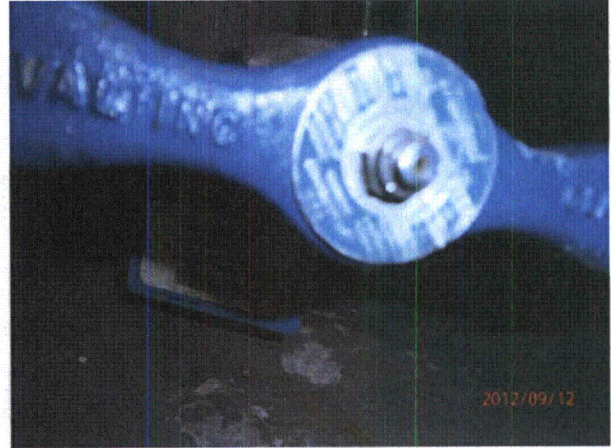

P9120152



P9120153

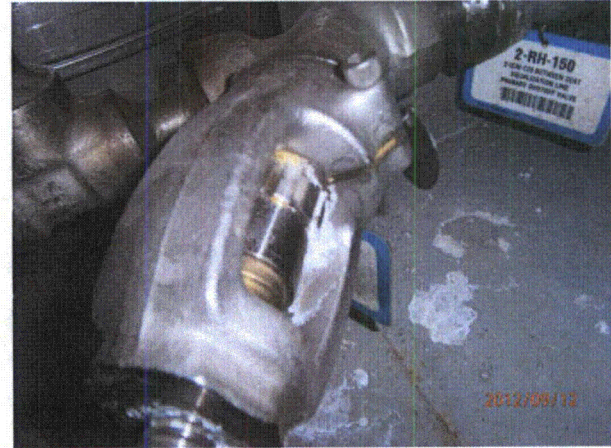

P9120154

Status:  Y  N  U

Area Walk-By Checklist (AWC)

Location (Bldg, Elev, Room/Area): **Area 03 - CON2, EL. 598', Room 59**



P9120155



P9120156



P9120157



P9120158

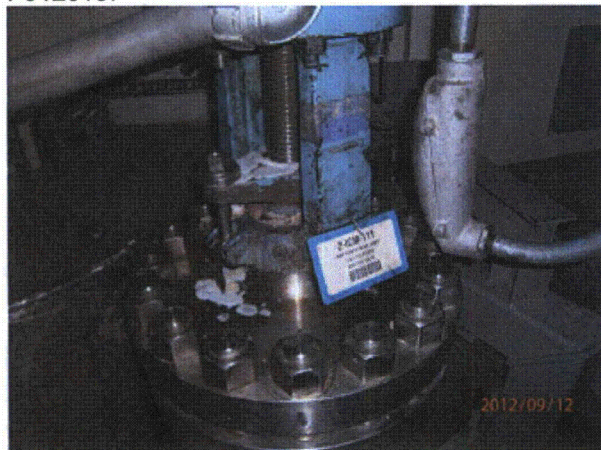

P9120159



P9120160

Status:  Y  N  U

**Area Walk-By Checklist (AWC)**

Location (Bldg, Elev, Room/Area):

**Area 03 - CON2, EL. 598', Room 59**



P9120161



P9120162

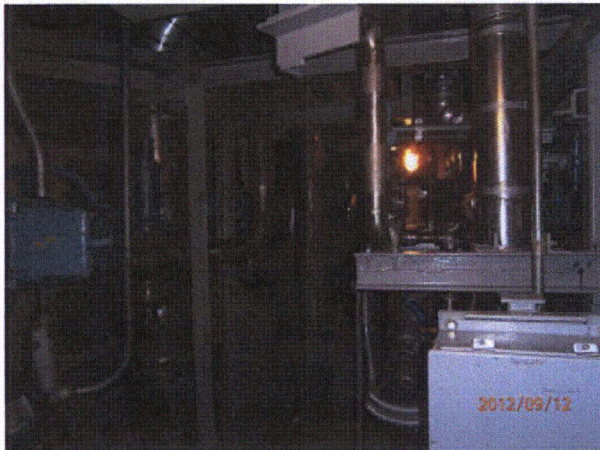

P9120163



P9120164