

Status: Y N U

Area Walk-By Checklist (AWC)

Location (Bldg, Elev, Room/Area): Area 25 - AB1, 633, 123

Instructions for Completing Checklist

This checklist may be used to document the results of the Area Walk-By near one or more SWEL items. The space below each of the following questions may be used to record the results of judgments and findings. Additional space is provided at the end of this checklist for documenting other comments.

1. Does anchorage of equipment in the area appear to be free of potentially adverse seismic conditions (if visible without necessarily opening cabinets)? Yes
Spalling concrete by right corner of 1-RPST-B panel embed plate

 2. Does anchorage of equipment in the area appear to be free of significant degraded conditions? Yes

 3. Based on a visual inspection from the floor, do the cable/conduit raceways and HVAC ducting appear to be free of potentially adverse seismic conditions (e.g., condition of supports is adequate and fill conditions of cable trays appear to be inside acceptable limits)? Yes

 4. Does it appear that the area is free of potentially adverse seismic spatial interactions with other equipment in the area (e.g., ceiling tiles and lighting)? No
Check ceiling tiles - OK, clipped per DWG 12-4070. Procedure cart by panel 1-CRCD can tip into panel - AR 2012-11726 was issued. Block wall by 1-DR-AUX413 - OK per DWG 12-4029, Wall W-12. Fire extinguisher by fire rolling door & next to Door 1-DR-AUX413 has long seismic hook but is not set right. Can easily slip off. Fire extinguisher by panel door (seismic hook but not positioned correctly). - AR 2012-11730 was issued to address bent hooks, and fire extinguisher positioning. Fire extinguisher 633A 25 CO2 mounted to panel 1-ANN-LC6 on seismic hook but can interact with panel - will also be addressed in AR 2012-11730.

 5. Does it appear that the area is free of potentially adverse seismic interactions that could cause flooding or spray in the area? Yes

 6. Does it appear that the area is free of potentially adverse seismic interactions that could cause a fire in the area? Yes

 7. Does it appear that the area is free of potentially adverse seismic interactions associated with housekeeping practices, storage of portable equipment, and temporary installations (e.g., scaffolding, lead shielding)? Yes
-

Status: Y N U

Area Walk-By Checklist (AWC)

Location (Bldg, Elev, Room/Area): Area 25 - AB1, 633, 123



P9191196

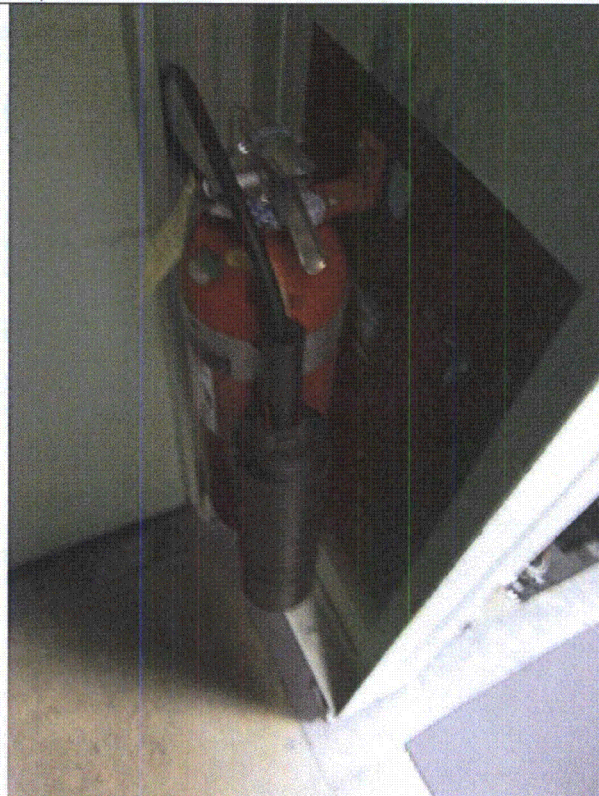

P9191197

Status: Y N U

Area Walk-By Checklist (AWC)

Location (Bldg, Elev, Room/Area): Area 25 - AB1, 633, 123



P9191198

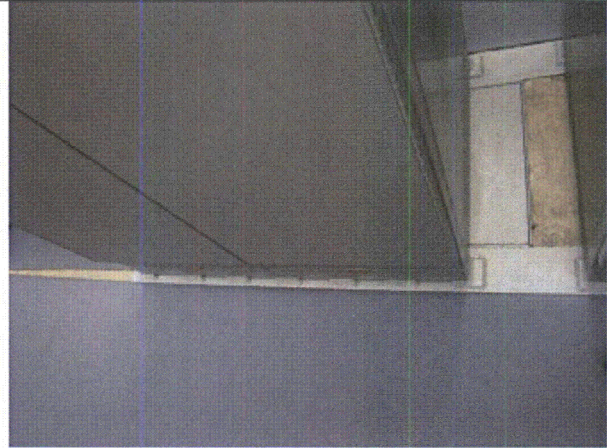

P9191199

Status: Y N U

Area Walk-By Checklist (AWC)

Location (Bldg, Elev, Room/Area): Area 25 - AB1, 633, 123

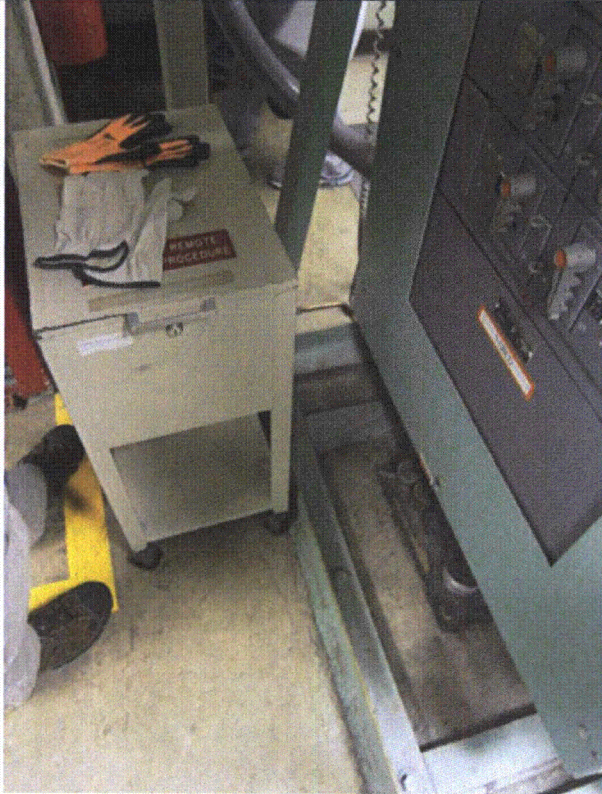

P9191200



P9191201

Status: Y N U

Area Walk-By Checklist (AWC)

Location (Bldg, Elev, Room/Area): Area 25 - AB1, 633, 123



P9191202

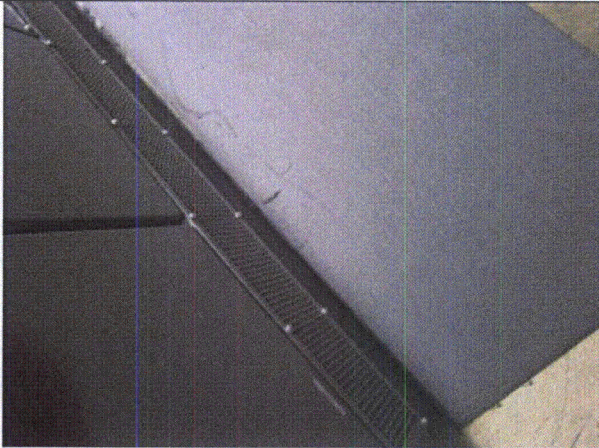

P9191203

Status: Y N U

Area Walk-By Checklist (AWC)

Location (Bldg, Elev, Room/Area): Area 25 - AB1, 633, 123

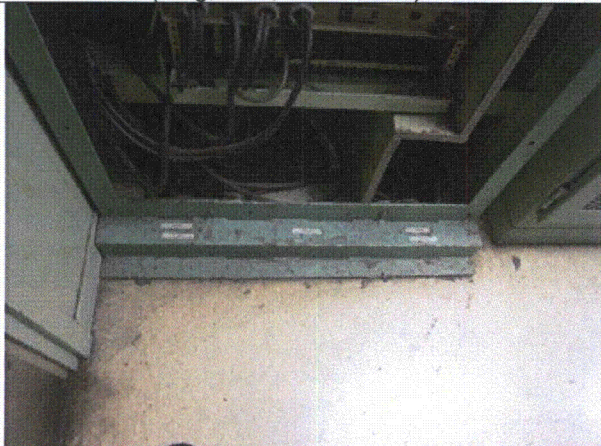

P9191204

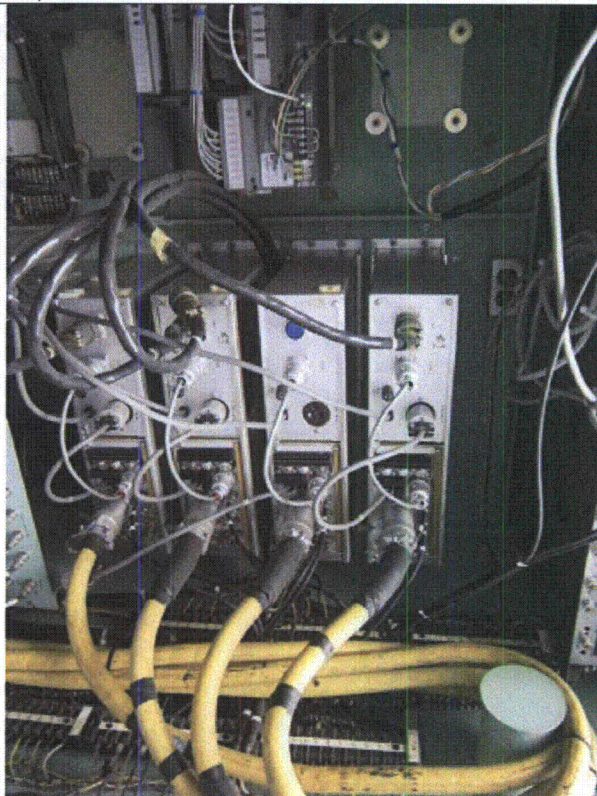

P9191205

Status: Y N U

Area Walk-By Checklist (AWC)

Location (Bldg, Elev, Room/Area): Area 25 - AB1, 633, 123

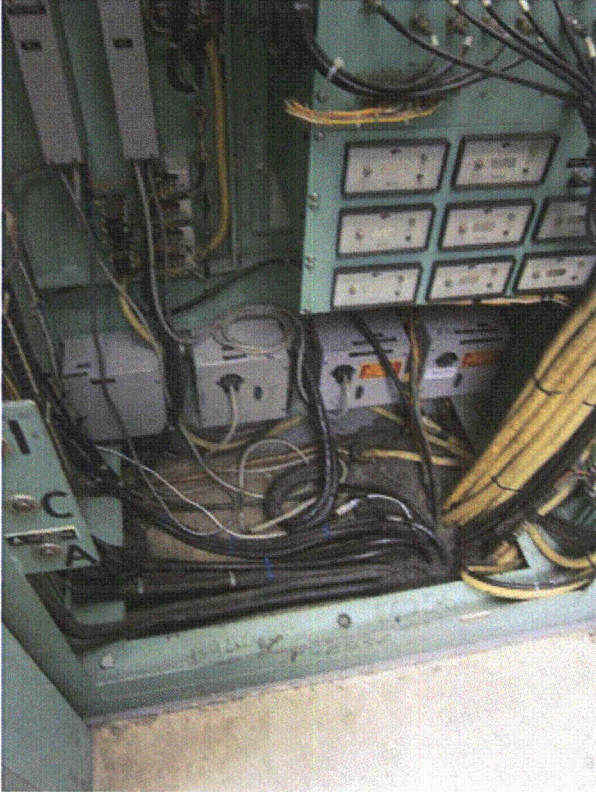

P9191206



P9191239



P9191240

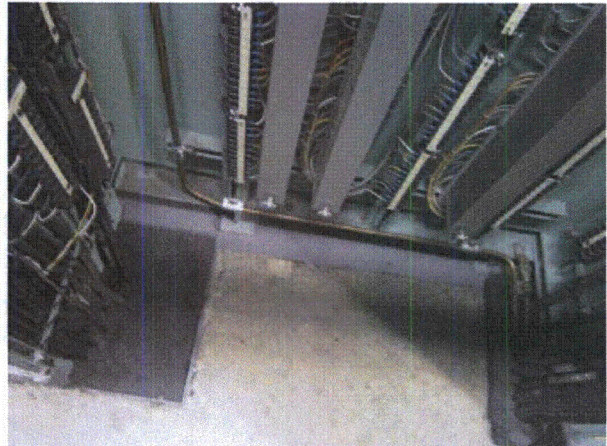

P9191241

Status: Y N U

Area Walk-By Checklist (AWC)

Location (Bldg, Elev, Room/Area): Area 25 - AB1, 633, 123

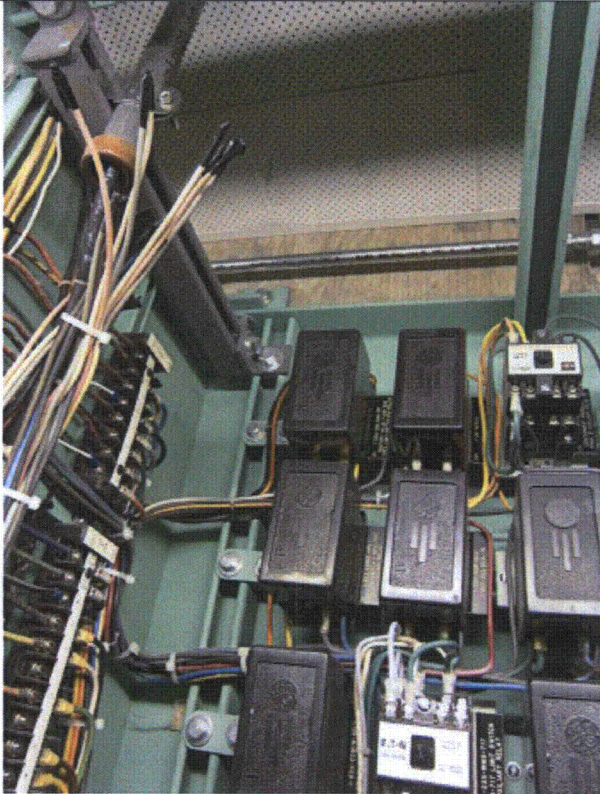

P9191242

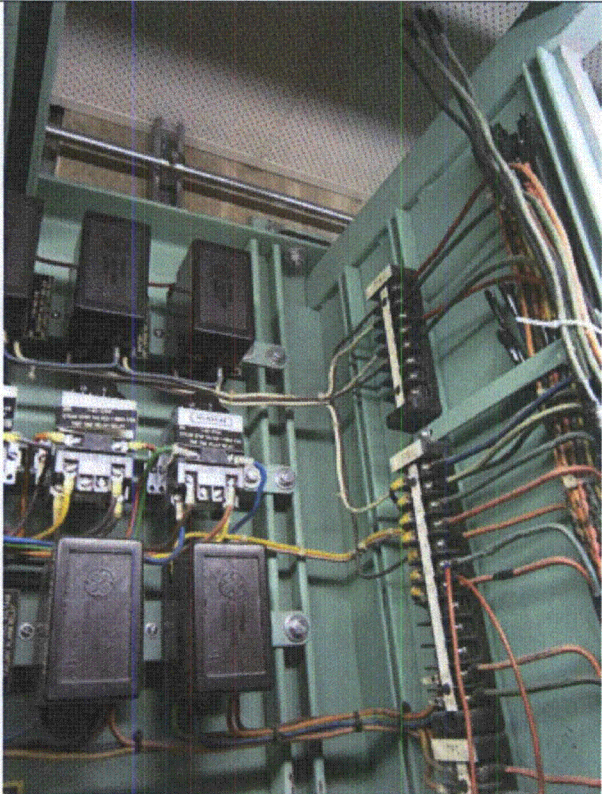

P9191243

Status: Y N U

Area Walk-By Checklist (AWC)

Location (Bldg, Elev, Room/Area): Area 25 - AB1, 633, 123



P9191269

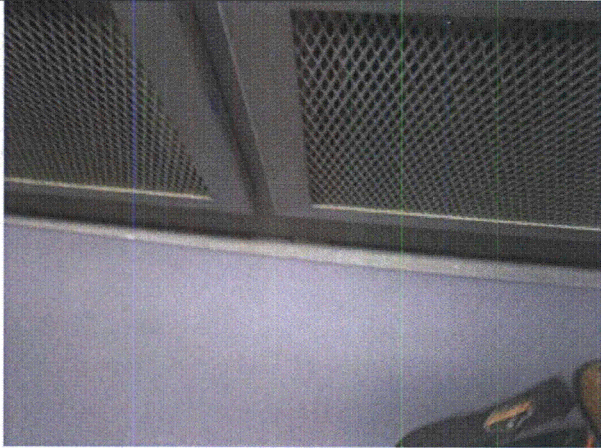

P9191270

Status: Y N U

Area Walk-By Checklist (AWC)

Location (Bldg, Elev, Room/Area): Area 25 - AB1, 633, 123

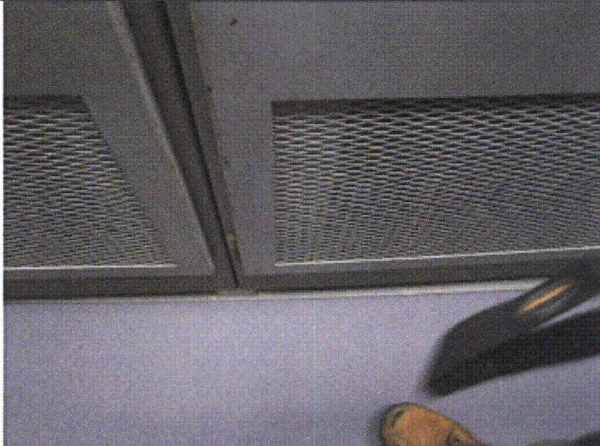

P9191271

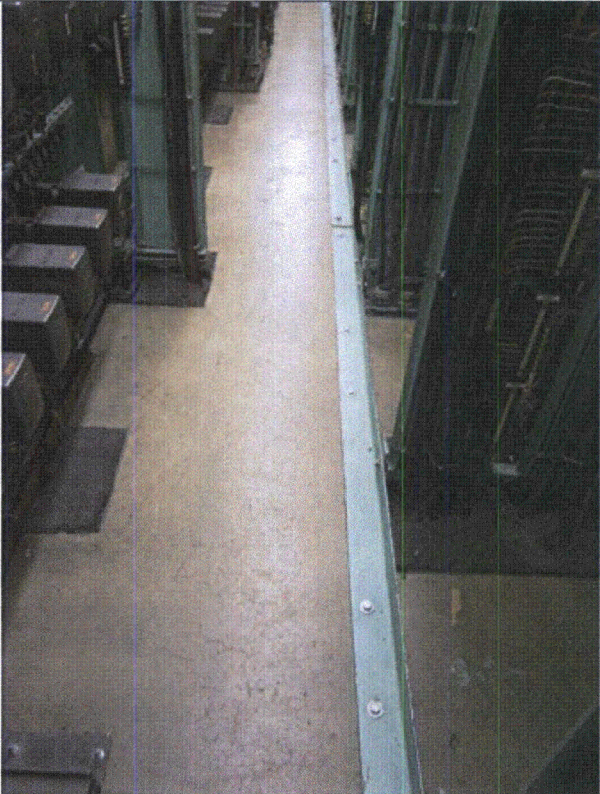

P9191272

Status: Y N U

Area Walk-By Checklist (AWC)

Location (Bldg, Elev, Room/Area): Area 25 - AB1, 633, 123

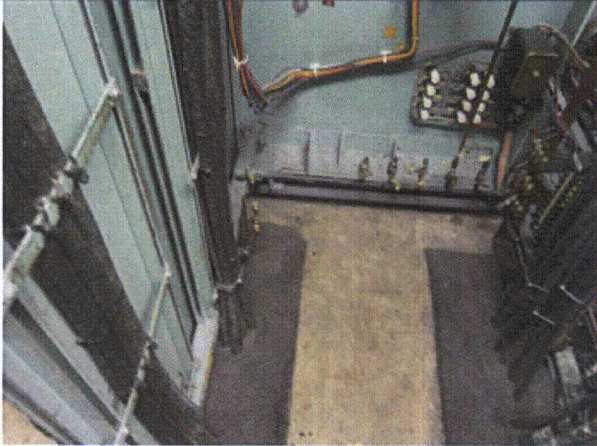

P9191273



P9191274

Status: Y N U

Area Walk-By Checklist (AWC)

Location (Bldg, Elev, Room/Area): Area 25 - AB1, 633, 123



P9191275

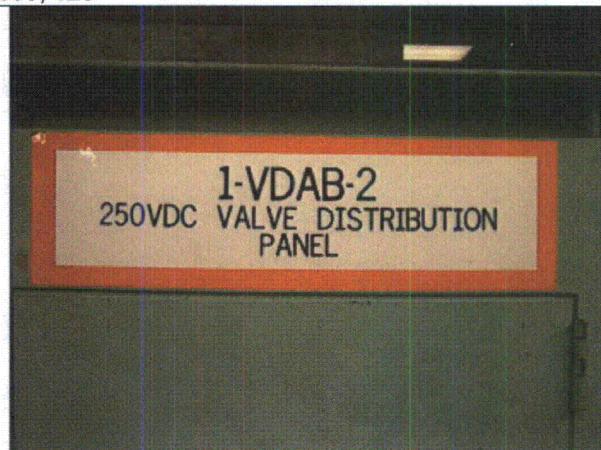

P9191276

Status: Y N U

Area Walk-By Checklist (AWC)

Location (Bldg, Elev, Room/Area): Area 25 - AB1, 633, 123



P9191277

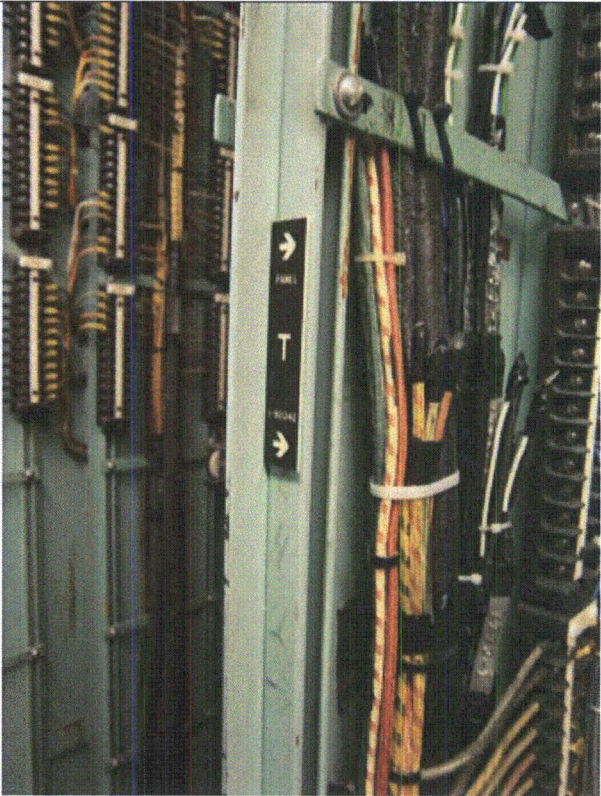

P9191278

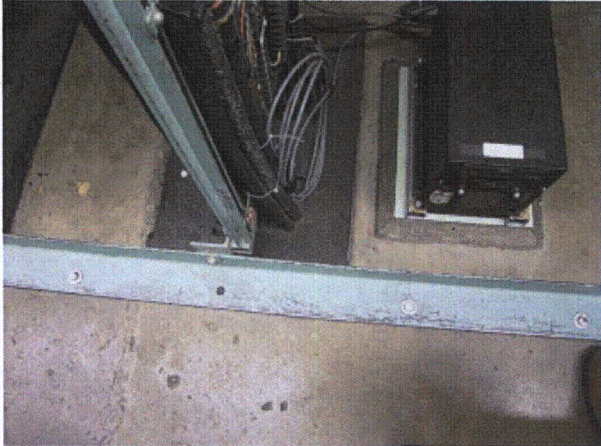

P9191279



P9191280

Status: Y N U

Area Walk-By Checklist (AWC)

Location (Bldg, Elev, Room/Area): Area 25 - AB1, 633, 123

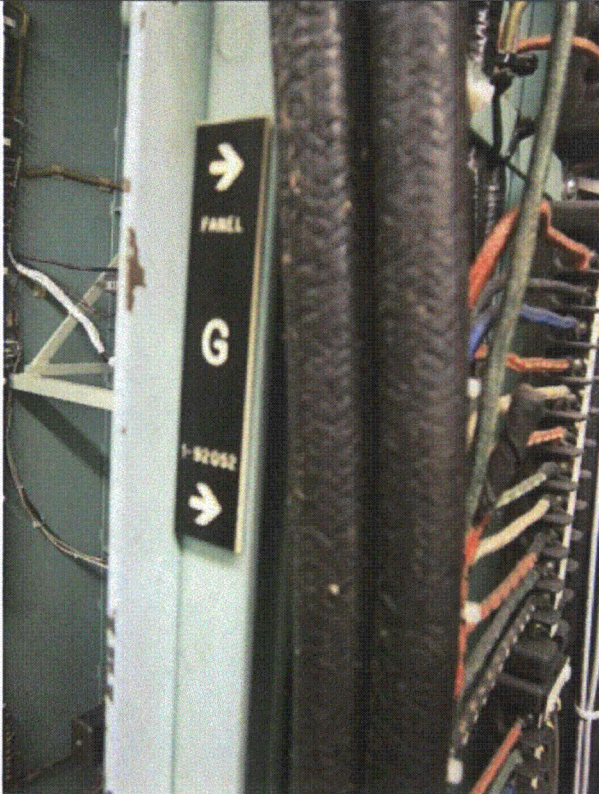

P9191281



P9191282

Status: Y N U

Area Walk-By Checklist (AWC)

Location (Bldg, Elev, Room/Area): Area 25 - AB1, 633, 123



P9191283

Status: Y N U

Area Walk-By Checklist (AWC)

Location (Bldg, Elev, Room/Area): Area 26 - SH1, 591, 136

Instructions for Completing Checklist

This checklist may be used to document the results of the Area Walk-By near one or more SWEL items. The space below each of the following questions may be used to record the results of judgments and findings. Additional space is provided at the end of this checklist for documenting other comments.

- | | |
|--|-----|
| 1. Does anchorage of equipment in the area appear to be free of potentially adverse seismic conditions (if visible without necessarily opening cabinets)? | Yes |
| 2. Does anchorage of equipment in the area appear to be free of significant degraded conditions? | Yes |
| 3. Based on a visual inspection from the floor, do the cable/conduit raceways and HVAC ducting appear to be free of potentially adverse seismic conditions (e.g., condition of supports is adequate and fill conditions of cable trays appear to be inside acceptable limits)? | Yes |
| 4. Does it appear that the area is free of potentially adverse seismic spatial interactions with other equipment in the area (e.g., ceiling tiles and lighting)? | Yes |
| 5. Does it appear that the area is free of potentially adverse seismic interactions that could cause flooding or spray in the area? | Yes |
| 6. Does it appear that the area is free of potentially adverse seismic interactions that could cause a fire in the area? | Yes |
| 7. Does it appear that the area is free of potentially adverse seismic interactions associated with housekeeping practices, storage of portable equipment, and temporary installations (e.g., scaffolding, lead shielding)? | Yes |
-

Status: Y N U

Area Walk-By Checklist (AWC)

Location (Bldg, Elev, Room/Area): Area 26 - SH1, 591, 136

8. Have you looked for and found no other seismic conditions that could adversely affect the safety functions of the equipment in the area? Yes
Permanent Scaffold Ref DWG 1-3113C. General Notes.

Comments

Evaluated by: *George G. Thomas* George G Thomas Date: 10/18/12
Neda Stoeva Neda Stoeva 10/18/12

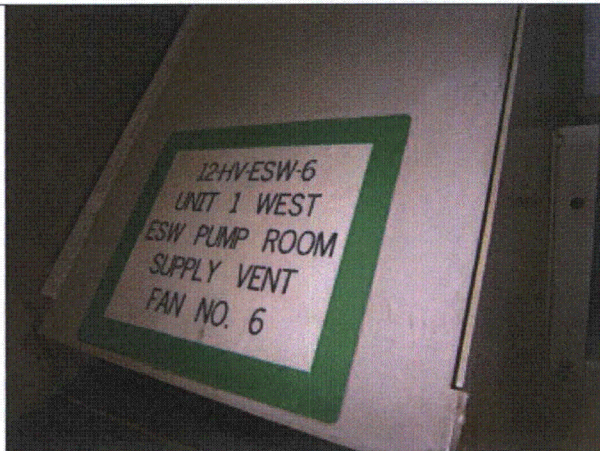

P9090014

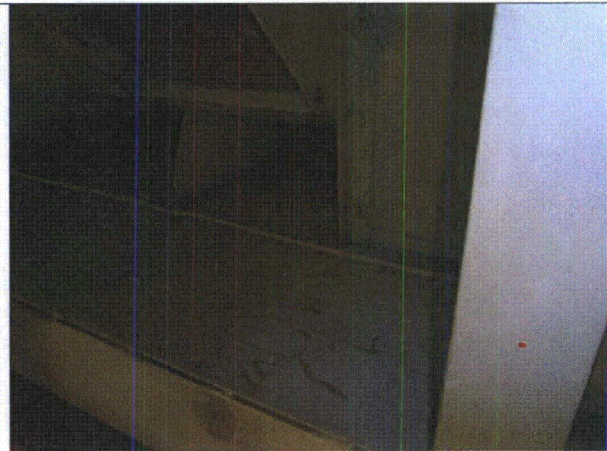

P9090015



P9090041



P9090042

Status: Y N U

Area Walk-By Checklist (AWC)

Location (Bldg, Elev, Room/Area): Area 26 - SH1, 591, 136



P9090043



P9090044

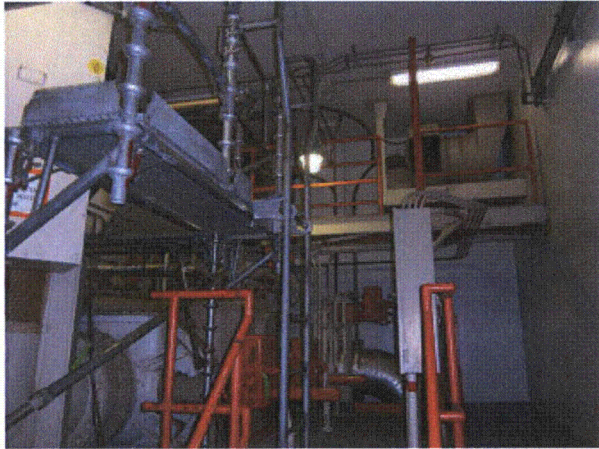

P9090045

Status: Y N U

Area Walk-By Checklist (AWC)

Location (Bldg, Elev, Room/Area): Area 27 - TB1, 591, 83

Instructions for Completing Checklist

This checklist may be used to document the results of the Area Walk-By near one or more SWEL items. The space below each of the following questions may be used to record the results of judgments and findings. Additional space is provided at the end of this checklist for documenting other comments.

1. Does anchorage of equipment in the area appear to be free of potentially adverse seismic conditions (if visible without necessarily opening cabinets)? Yes

 2. Does anchorage of equipment in the area appear to be free of significant degraded conditions? Yes

 3. Based on a visual inspection from the floor, do the cable/conduit raceways and HVAC ducting appear to be free of potentially adverse seismic conditions (e.g., condition of supports is adequate and fill conditions of cable trays appear to be inside acceptable limits)? Yes

 4. Does it appear that the area is free of potentially adverse seismic spatial interactions with other equipment in the area (e.g., ceiling tiles and lighting)? No
Fire extinguishers on short hooks - AR 2012-11669 was issued.

 5. Does it appear that the area is free of potentially adverse seismic interactions that could cause flooding or spray in the area? Yes

 6. Does it appear that the area is free of potentially adverse seismic interactions that could cause a fire in the area? Yes

 7. Does it appear that the area is free of potentially adverse seismic interactions associated with housekeeping practices, storage of portable equipment, and temporary installations (e.g., scaffolding, lead shielding)? Yes
-

Status: Y N U

Area Walk-By Checklist (AWC)

Location (Bldg, Elev, Room/Area): Area 27 - TB1, 591, 83

8. Have you looked for and found no other seismic conditions that could adversely affect the safety functions of the equipment in the area? Yes

Comments

Evaluated by: *George G Thomas* George G Thomas Date: 10/18/12
Neda Stoeva Neda Stoeva 10/18/12



P9170906

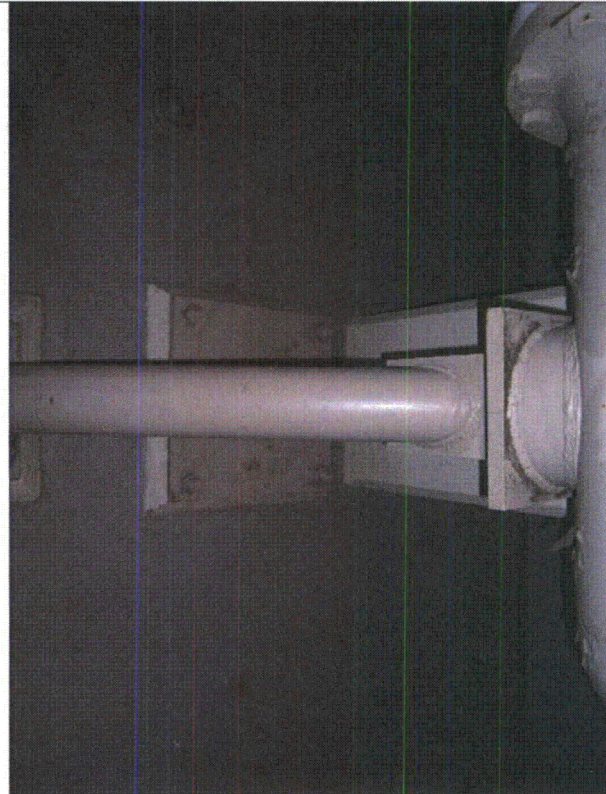

P9170907

Status: Y N U

Area Walk-By Checklist (AWC)

Location (Bldg, Elev, Room/Area): Area 27 - TB1, 591, 83

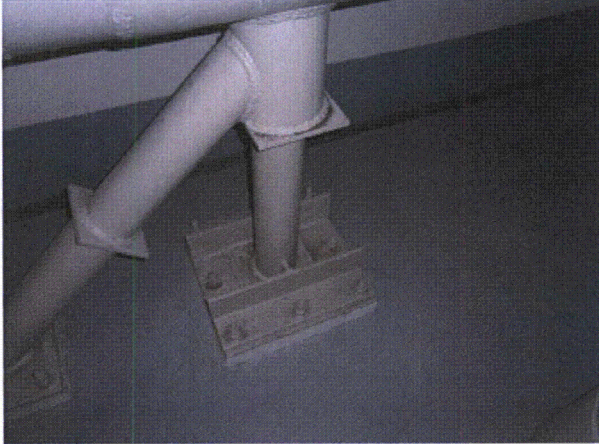

P9170908

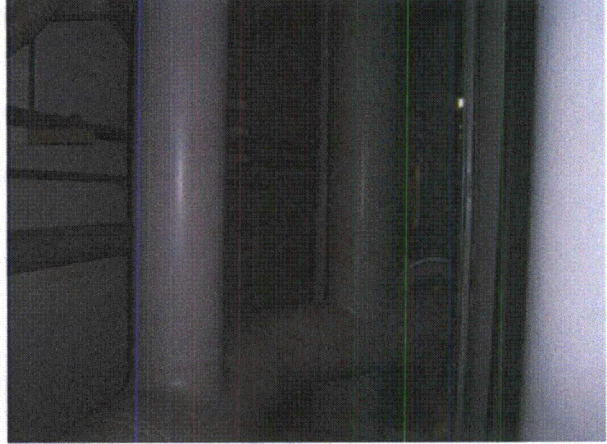

P9170909

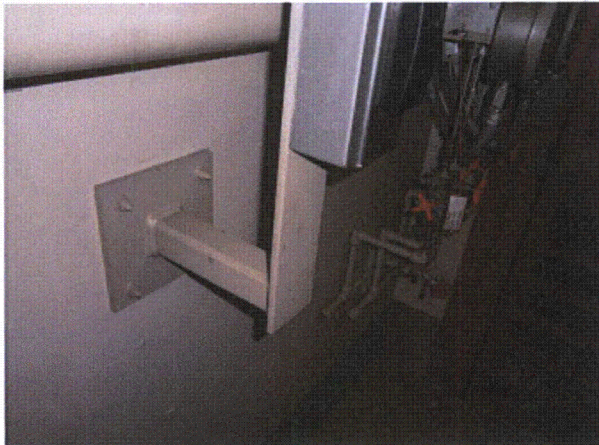

P9170910



P9170911



P9170912

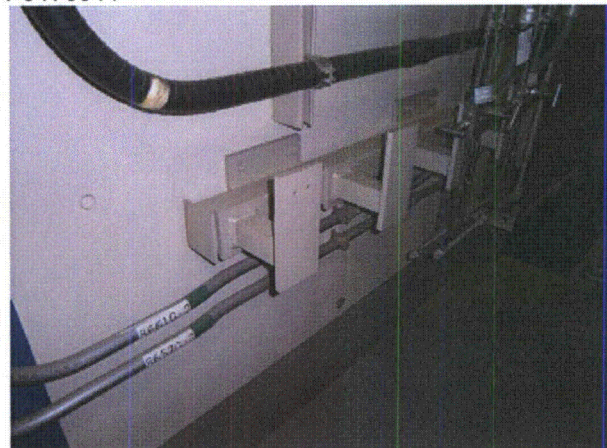

P9170913

Status: Y N U

Area Walk-By Checklist (AWC)

Location (Bldg, Elev, Room/Area): Area 27 - TB1, 591, 83



P9170914

Status: Y N U

Area Walk-By Checklist (AWC)

Location (Bldg, Elev, Room/Area): Area 28 - AB1, 609, 200

Instructions for Completing Checklist

This checklist may be used to document the results of the Area Walk-By near one or more SWEL items. The space below each of the following questions may be used to record the results of judgments and findings. Additional space is provided at the end of this checklist for documenting other comments.

1. Does anchorage of equipment in the area appear to be free of potentially adverse seismic conditions (if visible without necessarily opening cabinets)? Yes

 2. Does anchorage of equipment in the area appear to be free of significant degraded conditions? Yes

 3. Based on a visual inspection from the floor, do the cable/conduit raceways and HVAC ducting appear to be free of potentially adverse seismic conditions (e.g., condition of supports is adequate and fill conditions of cable trays appear to be inside acceptable limits)? Yes

 4. Does it appear that the area is free of potentially adverse seismic spatial interactions with other equipment in the area (e.g., ceiling tiles and lighting)? Yes

 5. Does it appear that the area is free of potentially adverse seismic interactions that could cause flooding or spray in the area? Yes

 6. Does it appear that the area is free of potentially adverse seismic interactions that could cause a fire in the area? Yes

 7. Does it appear that the area is free of potentially adverse seismic interactions associated with housekeeping practices, storage of portable equipment, and temporary installations (e.g., scaffolding, lead shielding)? Yes
-

Status: Y N U

Area Walk-By Checklist (AWC)

Location (Bldg, Elev, Room/Area): Area 28 - AB1, 609, 200

8. Have you looked for and found no other seismic conditions that could adversely affect the safety functions of the equipment in the area? Yes

Comments

Evaluated by: George G Thomas Date: 10/18/12
Neda Stoeva 10/18/12

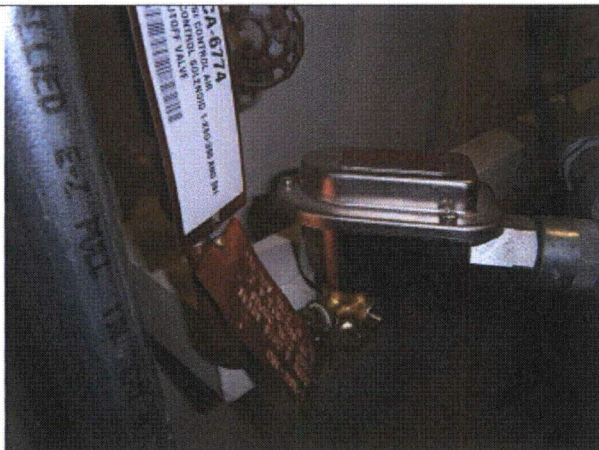

P9170716

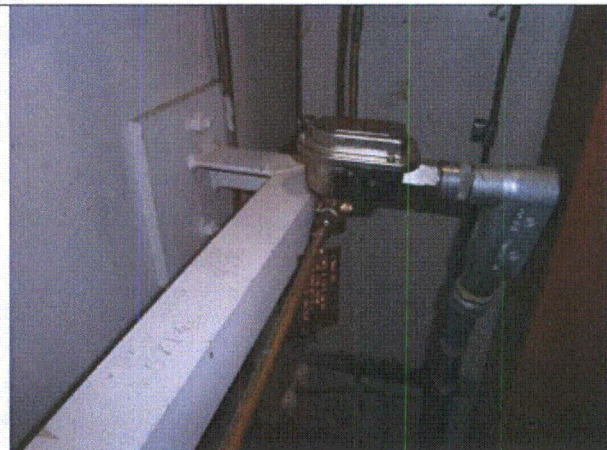

P9170717

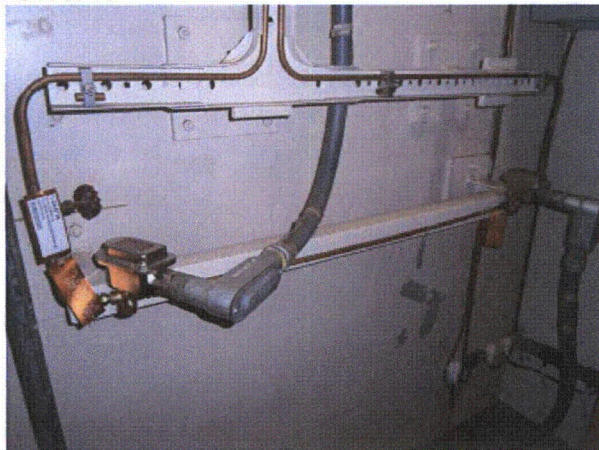

P9170719

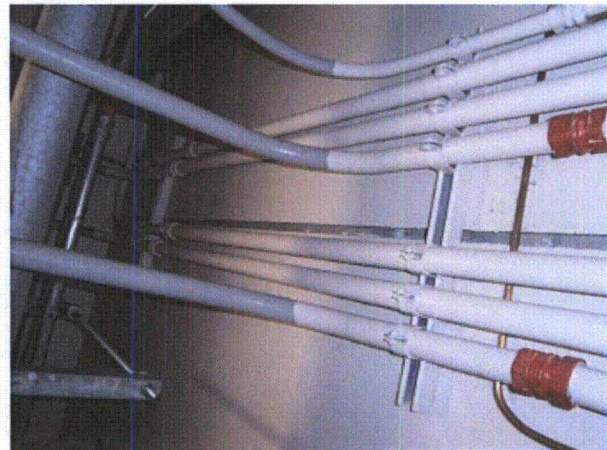

P9170720

Status: Y N U

Area Walk-By Checklist (AWC)

Location (Bldg, Elev, Room/Area): Area 28 - AB1, 609, 200



P9170721

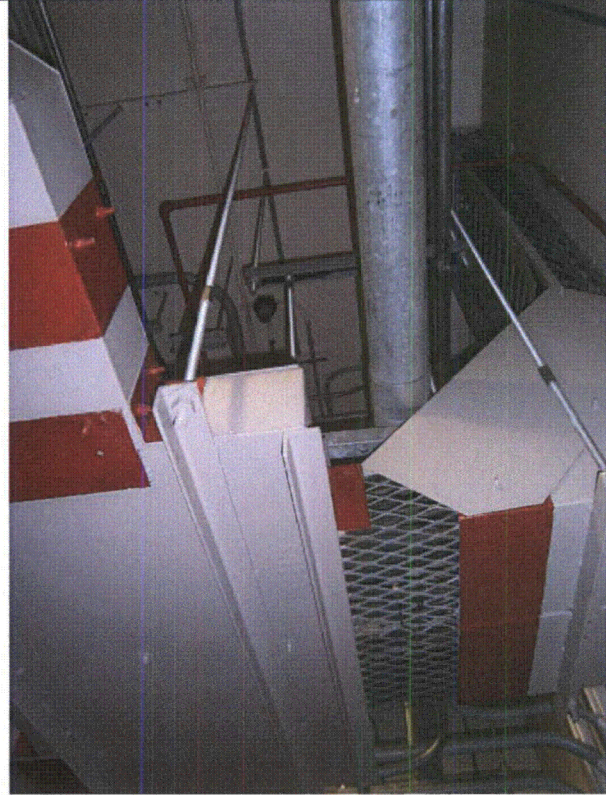

P9170722

Status: Y N U

Area Walk-By Checklist (AWC)

Location (Bldg, Elev, Room/Area): Area 29 - AB1, 609, 202

Instructions for Completing Checklist

This checklist may be used to document the results of the Area Walk-By near one or more SWEL items. The space below each of the following questions may be used to record the results of judgments and findings. Additional space is provided at the end of this checklist for documenting other comments.

1. Does anchorage of equipment in the area appear to be free of potentially adverse seismic conditions (if visible without necessarily opening cabinets)? Yes

 2. Does anchorage of equipment in the area appear to be free of significant degraded conditions? Yes

 3. Based on a visual inspection from the floor, do the cable/conduit raceways and HVAC ducting appear to be free of potentially adverse seismic conditions (e.g., condition of supports is adequate and fill conditions of cable trays appear to be inside acceptable limits)? Yes

 4. Does it appear that the area is free of potentially adverse seismic spatial interactions with other equipment in the area (e.g., ceiling tiles and lighting)? Yes

 5. Does it appear that the area is free of potentially adverse seismic interactions that could cause flooding or spray in the area? Yes

 6. Does it appear that the area is free of potentially adverse seismic interactions that could cause a fire in the area? Yes

 7. Does it appear that the area is free of potentially adverse seismic interactions associated with housekeeping practices, storage of portable equipment, and temporary installations (e.g., scaffolding, lead shielding)? Yes
-

Status: Y N U

Area Walk-By Checklist (AWC)

Location (Bldg, Elev, Room/Area): Area 29 - AB1, 609, 202

8. Have you looked for and found no other seismic conditions that could adversely affect the safety functions of the equipment in the area? Yes

Comments

Evaluated by: George G Thomas Date: 10/18/12
Neda Stoeva 10/18/12



P9170731



P9170732

Status: Y N U

Area Walk-By Checklist (AWC)

Location (Bldg, Elev, Room/Area): Area 29 - AB1, 609, 202

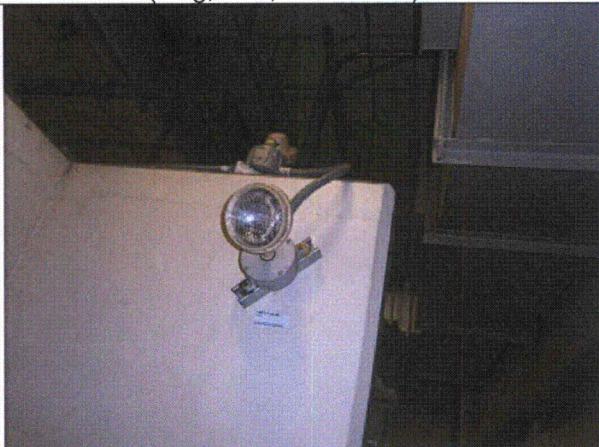

P9170733



P9170734



P9170735

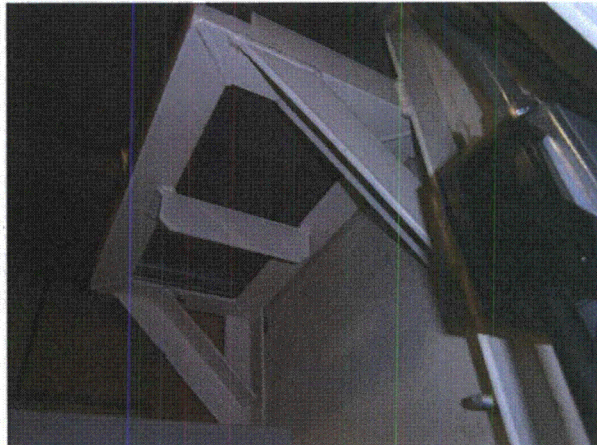

P9170736



P9170737

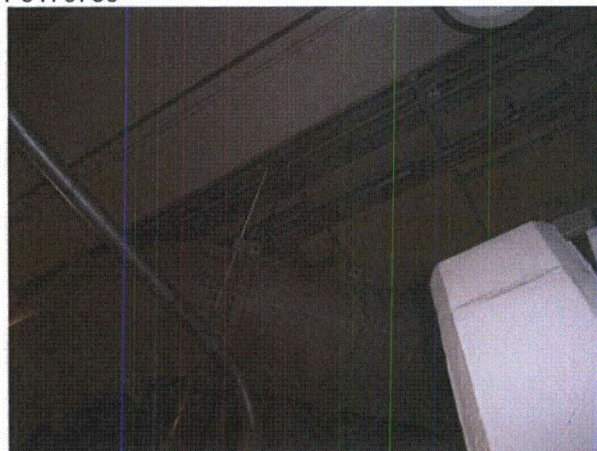

P9170738

Status: Y N U

Area Walk-By Checklist (AWC)

Location (Bldg, Elev, Room/Area): Area 30 - AB1, 609, 204

Instructions for Completing Checklist

This checklist may be used to document the results of the Area Walk-By near one or more SWEL items. The space below each of the following questions may be used to record the results of judgments and findings. Additional space is provided at the end of this checklist for documenting other comments.

- | | | |
|----|--|-----|
| 1. | Does anchorage of equipment in the area appear to be free of potentially adverse seismic conditions (if visible without necessarily opening cabinets)? | Yes |
| 2. | Does anchorage of equipment in the area appear to be free of significant degraded conditions? | Yes |
| 3. | Based on a visual inspection from the floor, do the cable/conduit raceways and HVAC ducting appear to be free of potentially adverse seismic conditions (e.g., condition of supports is adequate and fill conditions of cable trays appear to be inside acceptable limits)? | Yes |
| 4. | Does it appear that the area is free of potentially adverse seismic spatial interactions with other equipment in the area (e.g., ceiling tiles and lighting)?
<i>Fire extinguisher on short hook by 1-TR11A - AR 2012-11669 was issued.
Block wall between 1-TR11A & 1-TR11C - OK per DWG 1-4034, Wall W-1.</i> | No |
| 5. | Does it appear that the area is free of potentially adverse seismic interactions that could cause flooding or spray in the area? | Yes |
| 6. | Does it appear that the area is free of potentially adverse seismic interactions that could cause a fire in the area? | Yes |
| 7. | Does it appear that the area is free of potentially adverse seismic interactions associated with housekeeping practices, storage of portable equipment, and temporary installations (e.g., scaffolding, lead shielding)? | Yes |
-

Status: Y N U

Area Walk-By Checklist (AWC)

Location (Bldg, Elev, Room/Area): Area 30 - AB1, 609, 204

8. Have you looked for and found no other seismic conditions that could adversely affect the safety functions of the equipment in the area? Yes

Comments

Evaluated by: George G Thomas Date: 10/18/12
Neda Stoeva 10/18/12



P9170755



P9170756

Status: Y N U

Area Walk-By Checklist (AWC)

Location (Bldg, Elev, Room/Area): Area 30 - AB1, 609, 204

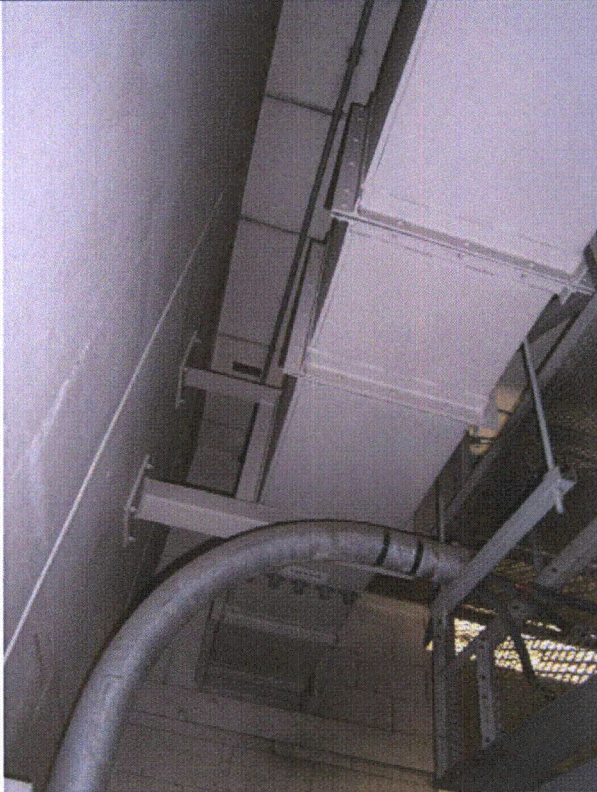

P9170757



P9170758

Status: Y N U

Area Walk-By Checklist (AWC)

Location (Bldg, Elev, Room/Area): Area 30 - AB1, 609, 204



P9170759



P9170760

Status: Y N U

Area Walk-By Checklist (AWC)

Location (Bldg, Elev, Room/Area): Area 31 - AB1, 613, 205

Instructions for Completing Checklist

This checklist may be used to document the results of the Area Walk-By near one or more SWEL items. The space below each of the following questions may be used to record the results of judgments and findings. Additional space is provided at the end of this checklist for documenting other comments.

- | | | |
|----|---|-----|
| 1. | Does anchorage of equipment in the area appear to be free of potentially adverse seismic conditions (if visible without necessarily opening cabinets)?
<i>Most equipment in area internally anchored - OK for overhead & externally anchored components in AREA</i> | Yes |
| 2. | Does anchorage of equipment in the area appear to be free of significant degraded conditions? | Yes |
| 3. | Based on a visual inspection from the floor, do the cable/conduit raceways and HVAC ducting appear to be free of potentially adverse seismic conditions (e.g., condition of supports is adequate and fill conditions of cable trays appear to be inside acceptable limits)? | Yes |
| 4. | Does it appear that the area is free of potentially adverse seismic spatial interactions with other equipment in the area (e.g., ceiling tiles and lighting)?
<i>Fire extinguishers on short hooks - AR 2012-11669 was issued.</i> | No |
| 5. | Does it appear that the area is free of potentially adverse seismic interactions that could cause flooding or spray in the area? | Yes |
| 6. | Does it appear that the area is free of potentially adverse seismic interactions that could cause a fire in the area? | Yes |
| 7. | Does it appear that the area is free of potentially adverse seismic interactions associated with housekeeping practices, storage of portable equipment, and temporary installations (e.g., scaffolding, lead shielding)? | Yes |
-

Status: Y N U

Area Walk-By Checklist (AWC)

Location (Bldg, Elev, Room/Area): Area 31 - AB1, 613, 205

8. Have you looked for and found no other seismic conditions that could adversely affect the safety functions of the equipment in the area? Yes

Comments

Evaluated by: *George G Thomas* George G Thomas Date: 10/18/12
Neda Stoeva Neda Stoeva 10/18/12

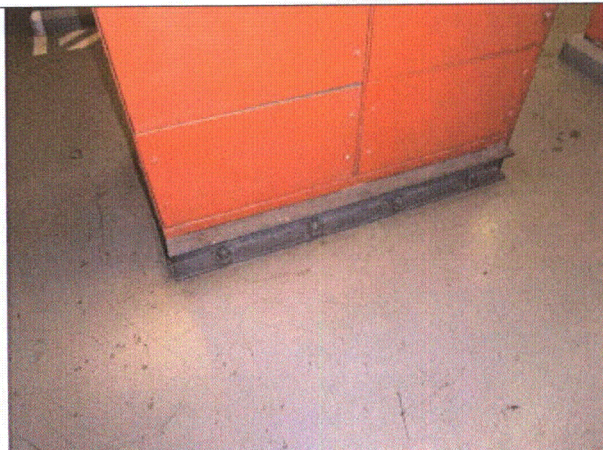

P9170671



P9170672



P9170673



P9170674

Status: Y N U

Area Walk-By Checklist (AWC)

Location (Bldg, Elev, Room/Area): Area 31 - AB1, 613, 205



P9170675

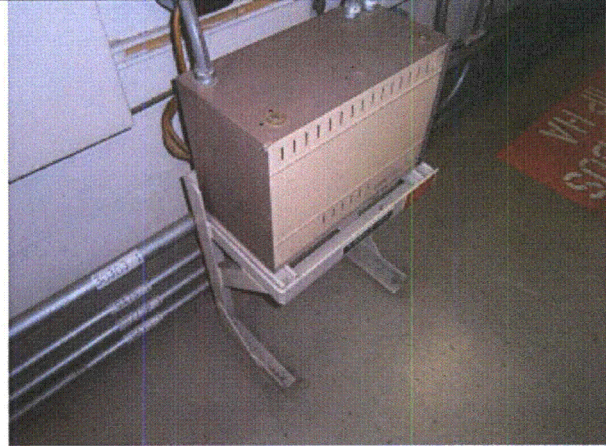

P9170676

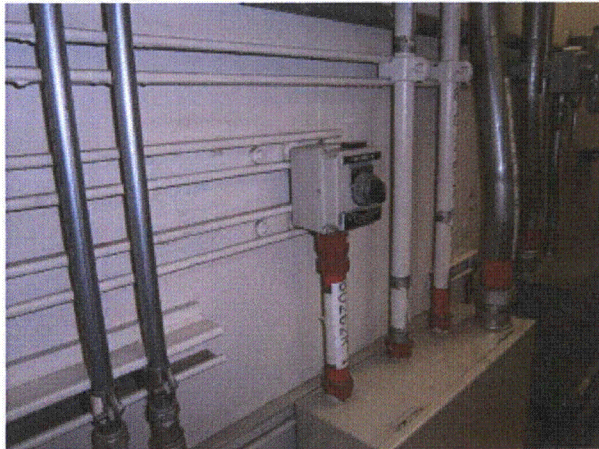

P9170677

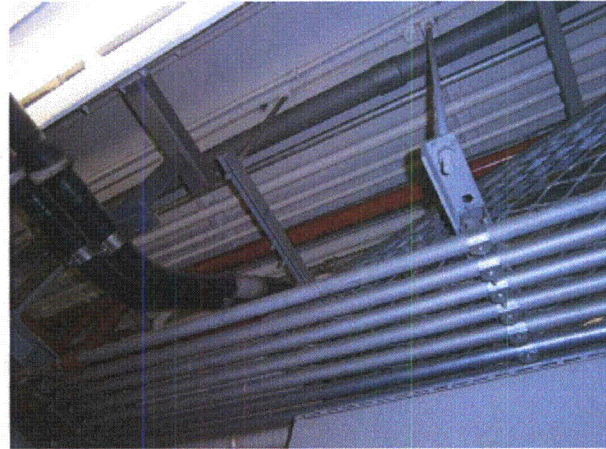

P9170678

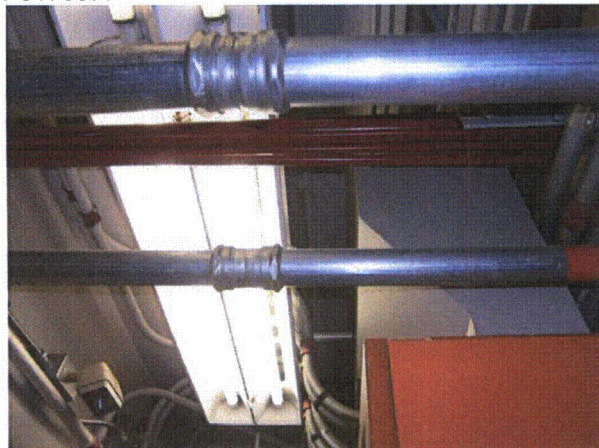

P9170679



P9170680

Status: Y N U

Area Walk-By Checklist (AWC)

Location (Bldg, Elev, Room/Area): Area 31 - AB1, 613, 205

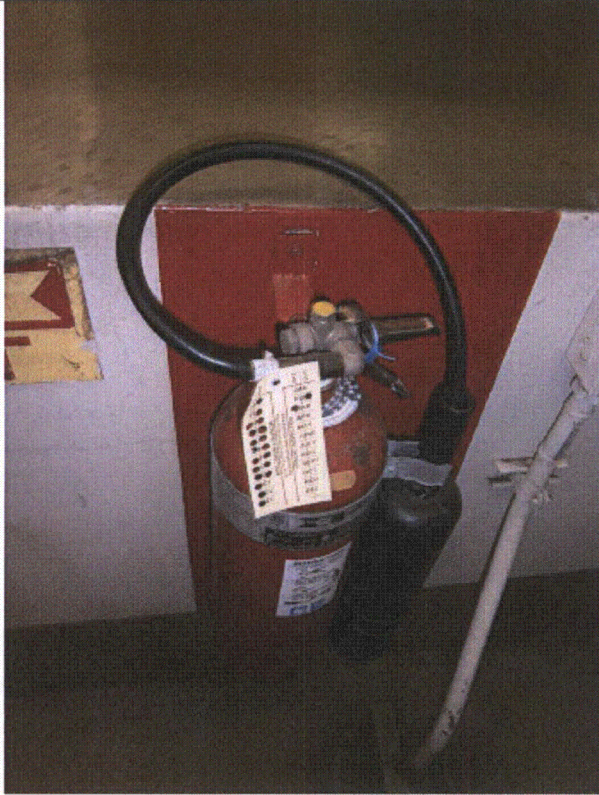

P9170681

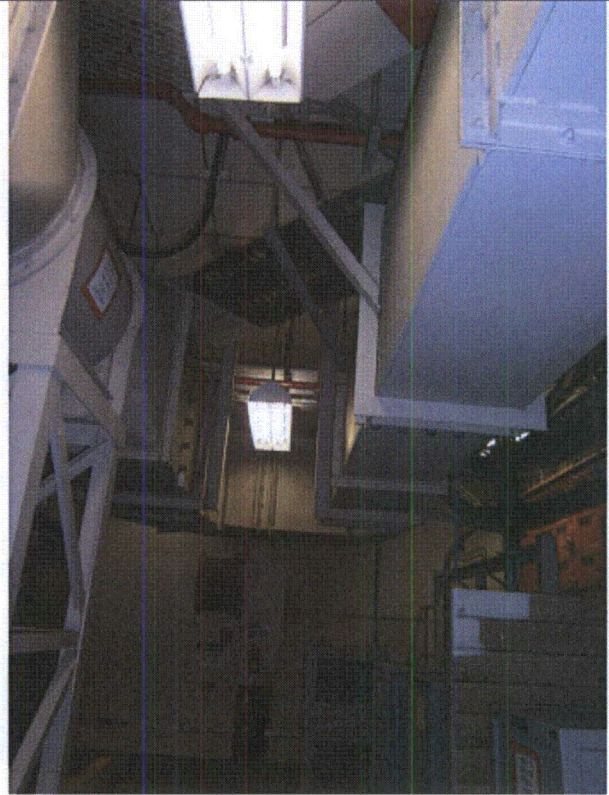

P9170682

Status: Y N U

Area Walk-By Checklist (AWC)

Location (Bldg, Elev, Room/Area): Area 31 - AB1, 613, 205



P9170683

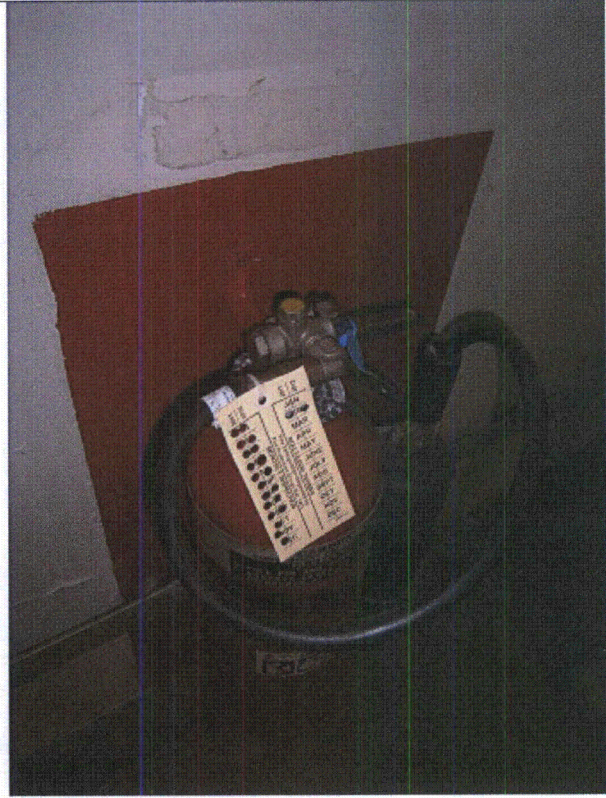

P9170684

Status: Y N U

Area Walk-By Checklist (AWC)

Location (Bldg, Elev, Room/Area): Area 32 - SH1, 594, 221

Instructions for Completing Checklist

This checklist may be used to document the results of the Area Walk-By near one or more SWEL items. The space below each of the following questions may be used to record the results of judgments and findings. Additional space is provided at the end of this checklist for documenting other comments.

1. Does anchorage of equipment in the area appear to be free of potentially adverse seismic conditions (if visible without necessarily opening cabinets)?
Only 2 MCC panels in the room, both internally anchored Yes

 2. Does anchorage of equipment in the area appear to be free of significant degraded conditions? Yes

 3. Based on a visual inspection from the floor, do the cable/conduit raceways and HVAC ducting appear to be free of potentially adverse seismic conditions (e.g., condition of supports is adequate and fill conditions of cable trays appear to be inside acceptable limits)? Yes

 4. Does it appear that the area is free of potentially adverse seismic spatial interactions with other equipment in the area (e.g., ceiling tiles and lighting)? Yes

 5. Does it appear that the area is free of potentially adverse seismic interactions that could cause flooding or spray in the area? Yes

 6. Does it appear that the area is free of potentially adverse seismic interactions that could cause a fire in the area? Yes

 7. Does it appear that the area is free of potentially adverse seismic interactions associated with housekeeping practices, storage of portable equipment, and temporary installations (e.g., scaffolding, lead shielding)? Yes
-

Status: Y N U

Area Walk-By Checklist (AWC)

Location (Bldg, Elev, Room/Area): Area 32 - SH1, 594, 221

8. Have you looked for and found no other seismic conditions that could adversely affect the safety functions of the equipment in the area? Yes

Comments

Evaluated by: *George G. Thomas* George G Thomas Date: 10/18/12
Neda Stoeva Neda Stoeva Date: 10/18/12



P9140580

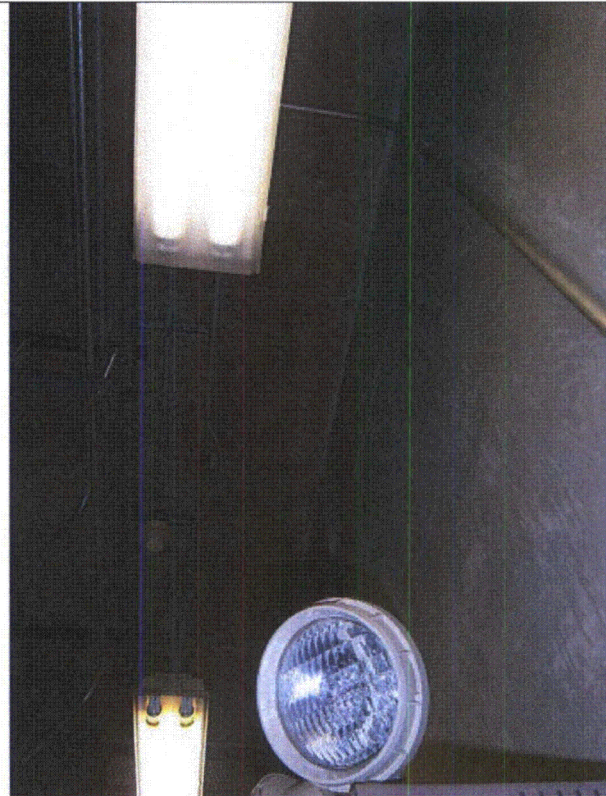

P9140581

Status: Y N U

Area Walk-By Checklist (AWC)

Location (Bldg, Elev, Room/Area): Area 32 - SH1, 594, 221

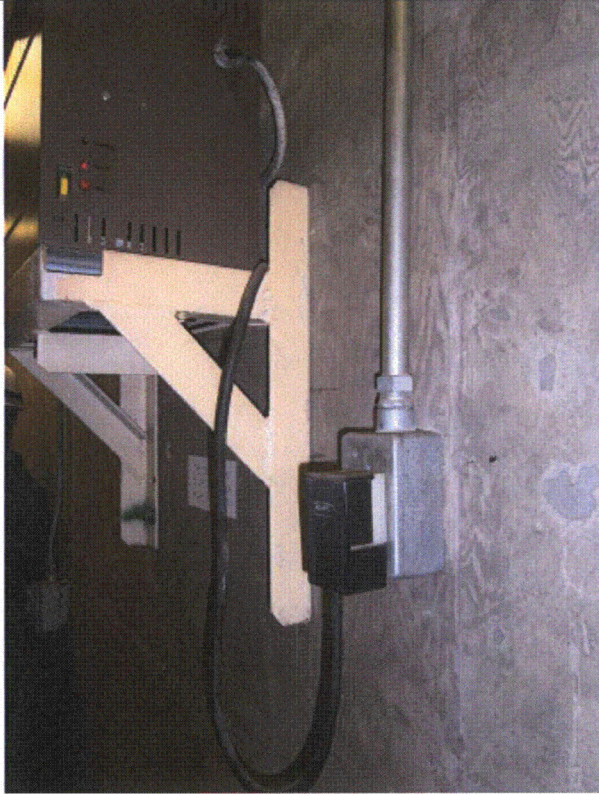

P9140582

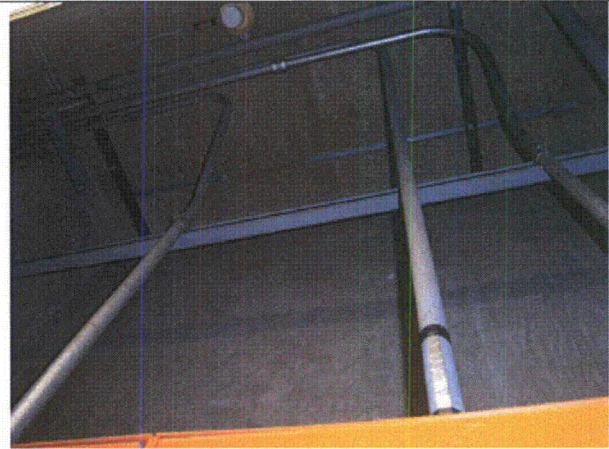

P9140583



P9140584

Status: Y N U

Area Walk-By Checklist (AWC)

Location (Bldg, Elev, Room/Area): Area 33 - AB1, 633, 633 GENERAL

Instructions for Completing Checklist

This checklist may be used to document the results of the Area Walk-By near one or more SWEL items. The space below each of the following questions may be used to record the results of judgments and findings. Additional space is provided at the end of this checklist for documenting other comments.

1. Does anchorage of equipment in the area appear to be free of potentially adverse seismic conditions (if visible without necessarily opening cabinets)? Yes
Most equipment in area internally anchored - OK for overhead & externally anchored components in AREA

 2. Does anchorage of equipment in the area appear to be free of significant degraded conditions? Yes
Corrosion on bolt (Pump 12-ACA-CW-1) back left bolt - not a safety component - AR 2012-11715 was issued.

 3. Based on a visual inspection from the floor, do the cable/conduit raceways and HVAC ducting appear to be free of potentially adverse seismic conditions (e.g., condition of supports is adequate and fill conditions of cable trays appear to be inside acceptable limits)? Yes

 4. Does it appear that the area is free of potentially adverse seismic spatial interactions with other equipment in the area (e.g., ceiling tiles and lighting)? No
Fire extinguishers on short hooks - AR 2012-11669 was issued.

 5. Does it appear that the area is free of potentially adverse seismic interactions that could cause flooding or spray in the area? Yes

 6. Does it appear that the area is free of potentially adverse seismic interactions that could cause a fire in the area? Yes

 7. Does it appear that the area is free of potentially adverse seismic interactions associated with housekeeping practices, storage of portable equipment, and temporary installations (e.g., scaffolding, lead shielding)? Yes
-

Status: Y N U

Area Walk-By Checklist (AWC)

Location (Bldg, Elev, Room/Area): Area 33 - AB1, 633, 633 GENERAL

8. Have you looked for and found no other seismic conditions that could adversely affect the safety functions of the equipment in the area? Yes

Comments

Scaffold in area - signed Seismic tag, installed per procedure

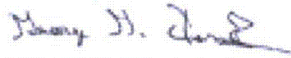
Evaluated by:  George G Thomas Date: 10/18/12

 Neda Stoeva 10/18/12



P9181087

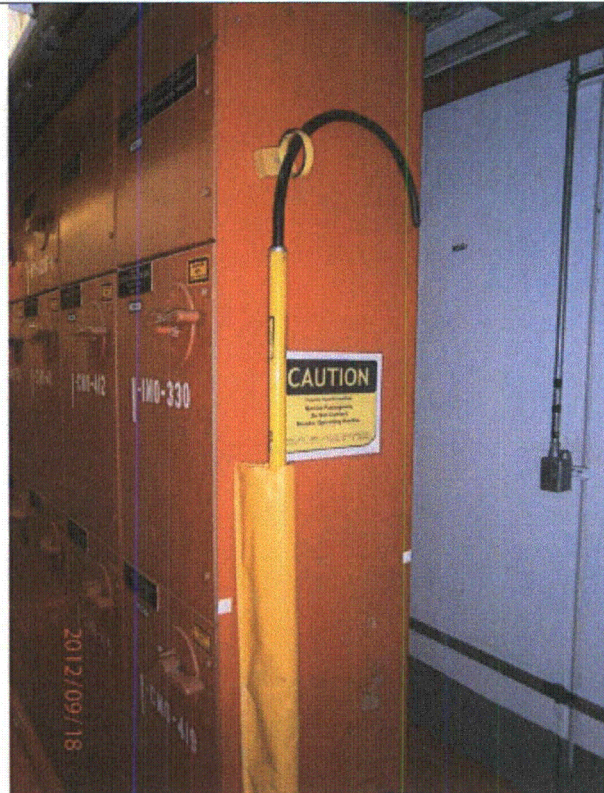

P9181088

Status: Y N U

Area Walk-By Checklist (AWC)

Location (Bldg, Elev, Room/Area): Area 33 - AB1, 633, 633 GENERAL



P9181089

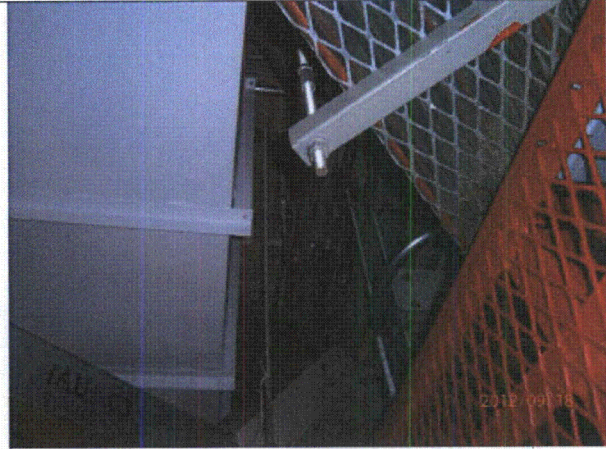

P9181090



P9181091



P9181092

Status: Y N U

Area Walk-By Checklist (AWC)

Location (Bldg, Elev, Room/Area): Area 33 - AB1, 633, 633 GENERAL

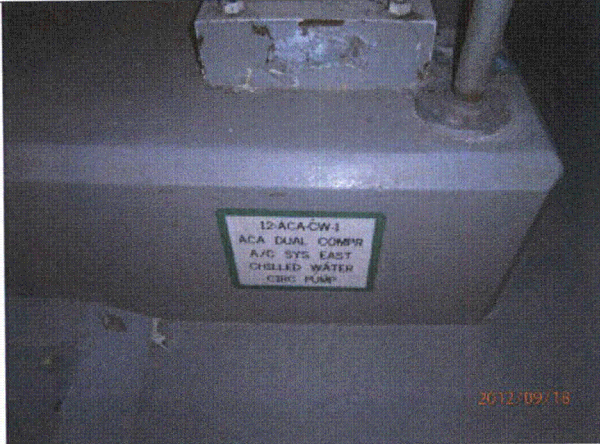

P9181093



P9181094



P9181095



P9181096



P9181097



P9181098

Status: Y N U

Area Walk-By Checklist (AWC)

Location (Bldg, Elev, Room/Area): Area 33 - AB1, 633, 633 GENERAL



P9181099

Status: Y N U

Area Walk-By Checklist (AWC)

Location (Bldg, Elev, Room/Area): Area 34 - AB1, 633, 9

Instructions for Completing Checklist

This checklist may be used to document the results of the Area Walk-By near one or more SWEL items. The space below each of the following questions may be used to record the results of judgments and findings. Additional space is provided at the end of this checklist for documenting other comments.

1. Does anchorage of equipment in the area appear to be free of potentially adverse seismic conditions (if visible without necessarily opening cabinets)? Yes

 2. Does anchorage of equipment in the area appear to be free of significant degraded conditions? Yes

 3. Based on a visual inspection from the floor, do the cable/conduit raceways and HVAC ducting appear to be free of potentially adverse seismic conditions (e.g., condition of supports is adequate and fill conditions of cable trays appear to be inside acceptable limits)? Yes

 4. Does it appear that the area is free of potentially adverse seismic spatial interactions with other equipment in the area (e.g., ceiling tiles and lighting)? Yes

 5. Does it appear that the area is free of potentially adverse seismic interactions that could cause flooding or spray in the area? Yes

 6. Does it appear that the area is free of potentially adverse seismic interactions that could cause a fire in the area? Yes

 7. Does it appear that the area is free of potentially adverse seismic interactions associated with housekeeping practices, storage of portable equipment, and temporary installations (e.g., scaffolding, lead shielding)? Yes
-

Status: Y N U

Area Walk-By Checklist (AWC)

Location (Bldg, Elev, Room/Area): Area 34 - AB1, 633, 9

8. Have you looked for and found no other seismic conditions that could adversely affect the safety functions of the equipment in the area? Yes

Comments

Evaluated by: George G Thomas Date: 10/18/12
Neda Stoeva 10/18/12



P9170043

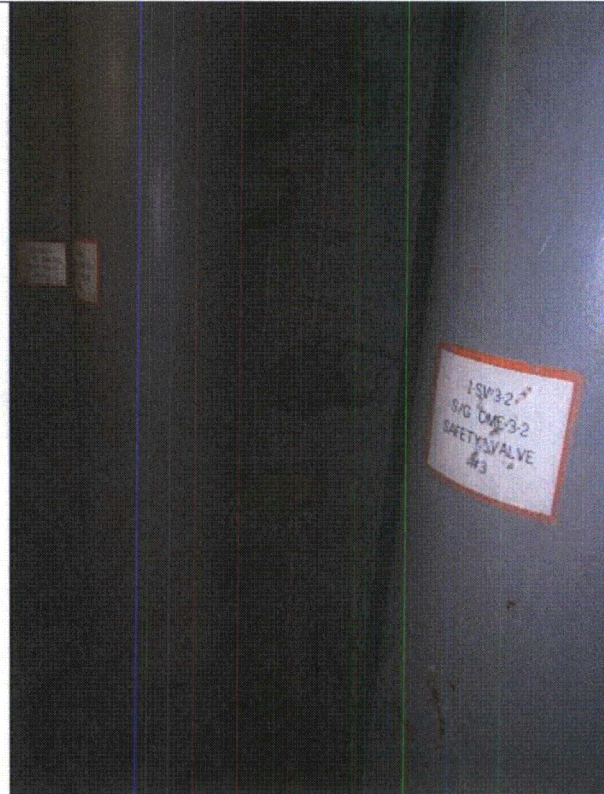

P9170044

Status: Y N U

Area Walk-By Checklist (AWC)

Location (Bldg, Elev, Room/Area): Area 34 - AB1, 633, 9



P9170045

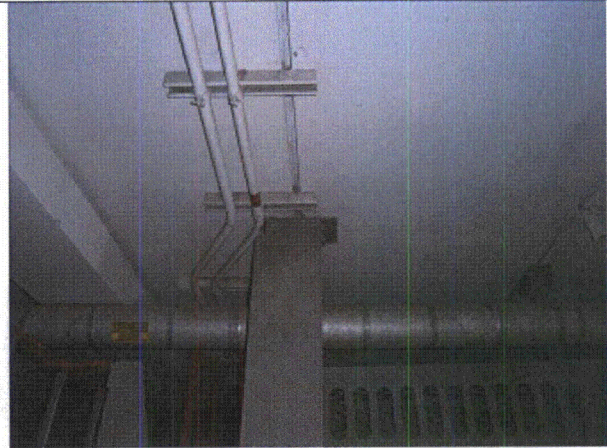

P9170046

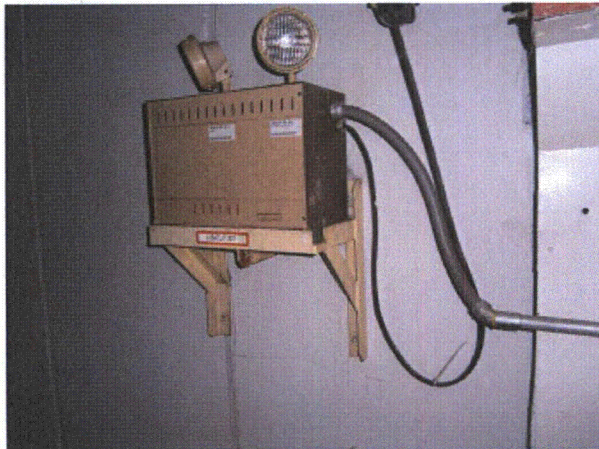

P9170047

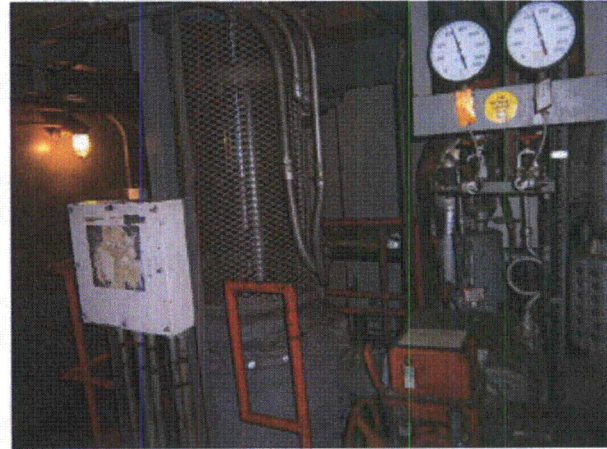

P9170048



P9170049

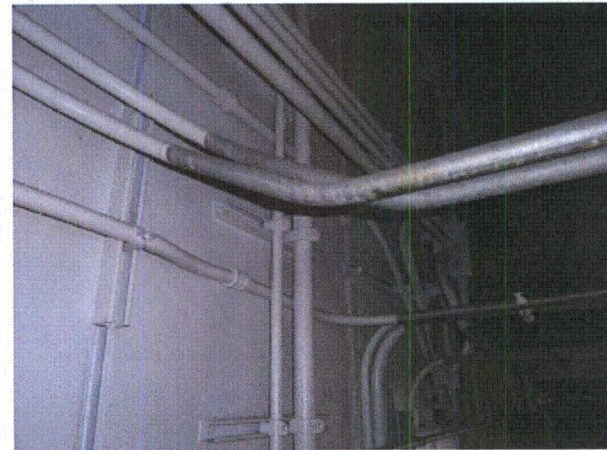

P9170050

Status: Y N U

Area Walk-By Checklist (AWC)

Location (Bldg, Elev, Room/Area): Area 34 - AB1, 633, 9



P9170051

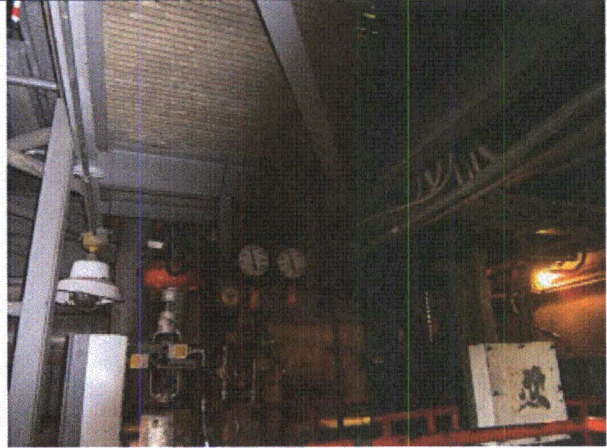

P9170052

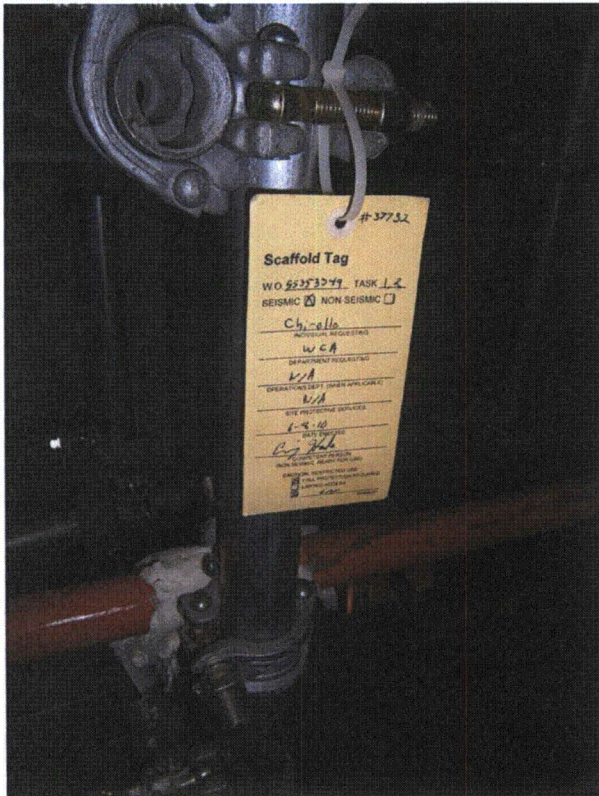

P9170053

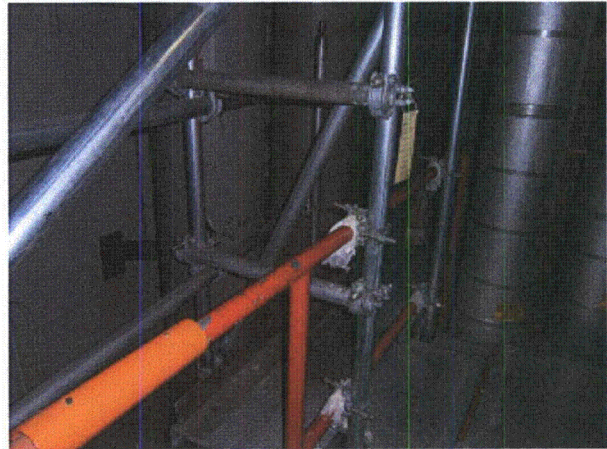

P9170054

Status: Y N U

Area Walk-By Checklist (AWC)

Location (Bldg, Elev, Room/Area): Area 34 - AB1, 633, 9



P9170055

Status: Y N U

Area Walk-By Checklist (AWC)

Location (Bldg, Elev, Room/Area): Area 35 - AB1, 609, 200

Instructions for Completing Checklist

This checklist may be used to document the results of the Area Walk-By near one or more SWEL items. The space below each of the following questions may be used to record the results of judgments and findings. Additional space is provided at the end of this checklist for documenting other comments.

1. Does anchorage of equipment in the area appear to be free of potentially adverse seismic conditions (if visible without necessarily opening cabinets)? Yes
Batteries & big vent above only equipment in area except eye wash and shoer stations, lights, 1 valve and thermometer

 2. Does anchorage of equipment in the area appear to be free of significant degraded conditions? Yes

 3. Based on a visual inspection from the floor, do the cable/conduit raceways and HVAC ducting appear to be free of potentially adverse seismic conditions (e.g., condition of supports is adequate and fill conditions of cable trays appear to be inside acceptable limits)? Yes

 4. Does it appear that the area is free of potentially adverse seismic spatial interactions with other equipment in the area (e.g., ceiling tiles and lighting)? Yes
Check vent anchorage - Vent 1-HV-SGRX-5 SQUG document - refers to SQUG-1-HV-SGRX-2 (Anchorage OKAY)

 5. Does it appear that the area is free of potentially adverse seismic interactions that could cause flooding or spray in the area? Yes

 6. Does it appear that the area is free of potentially adverse seismic interactions that could cause a fire in the area? Yes

 7. Does it appear that the area is free of potentially adverse seismic interactions associated with housekeeping practices, storage of portable equipment, and temporary installations (e.g., scaffolding, lead shielding)? Yes
-

Status: Y N U

Area Walk-By Checklist (AWC)

Location (Bldg, Elev, Room/Area): Area 35 - AB1, 609, 200

8. Have you looked for and found no other seismic conditions that could adversely affect the safety functions of the equipment in the area? Yes

Comments

Evaluated by: *George G Thomas* George G Thomas Date: 10/18/12
Neda Stoeva Neda Stoeva 10/18/12



P9170696



P9170697

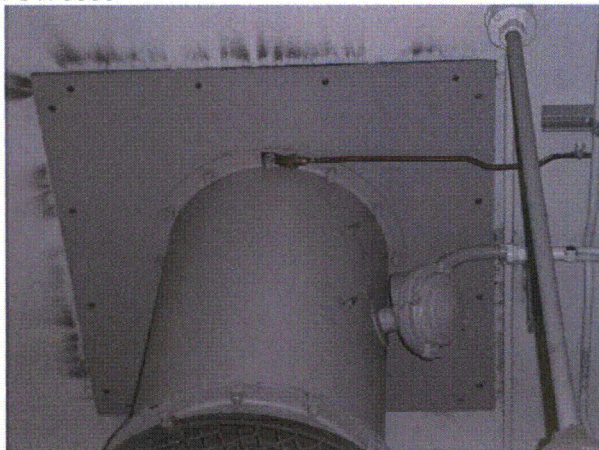

P9170698

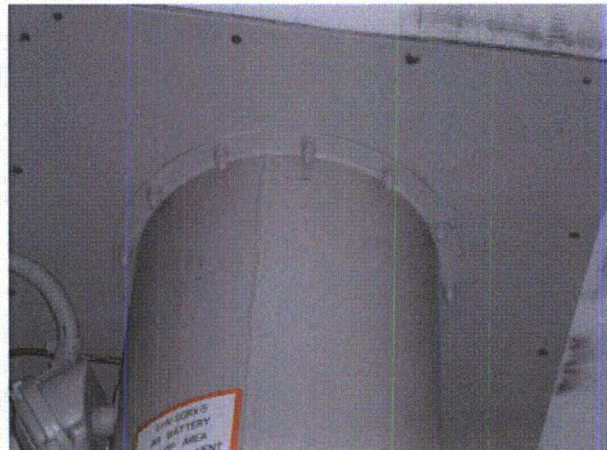

P9170699

Status: Y N U

Area Walk-By Checklist (AWC)

Location (Bldg, Elev, Room/Area): Area 35 - AB1, 609, 200

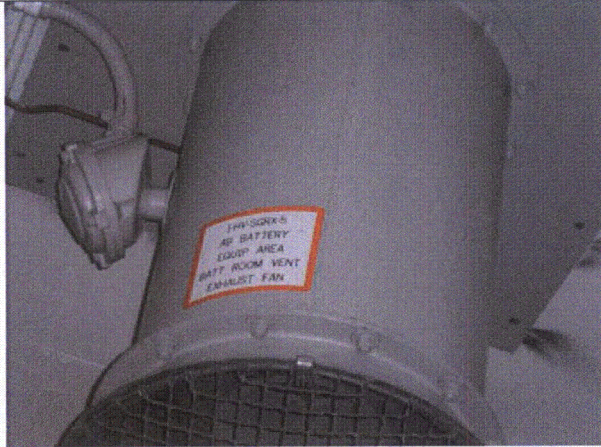

P9170700



P9170701

Status: Y N U

Area Walk-By Checklist (AWC)

Location (Bldg, Elev, Room/Area): Area 35 - AB1, 609, 200



P9170702



P9170703

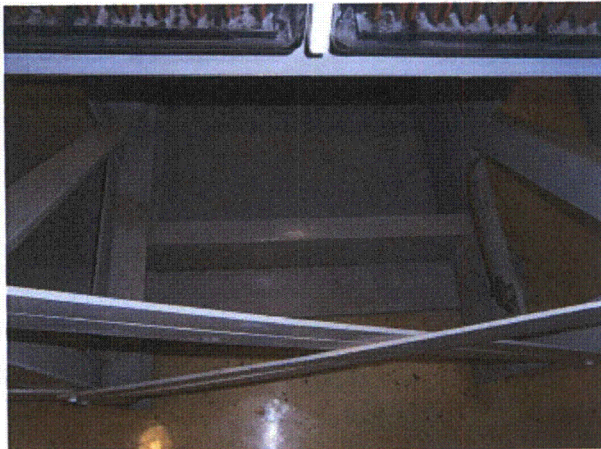

P9170704

Status: Y N U

Area Walk-By Checklist (AWC)

Location (Bldg, Elev, Room/Area): Area 36 - AB2, 609, 96

Instructions for Completing Checklist

This checklist may be used to document the results of the Area Walk-By near one or more SWEL items. The space below each of the following questions may be used to record the results of judgments and findings. Additional space is provided at the end of this checklist for documenting other comments.

1. Does anchorage of equipment in the area appear to be free of potentially adverse seismic conditions (if visible without necessarily opening cabinets)? Yes
Check that crane 12-QM-23 is parked properly (away from SFP pit)

 2. Does anchorage of equipment in the area appear to be free of significant degraded conditions? Yes
Panel 12-SFP-12 - Verified As-Is anchorage configuration with SQUG 12-SFP-12 data sheet - AR 2012-12381 issued to update drawing 12-5636.

 3. Based on a visual inspection from the floor, do the cable/conduit raceways and HVAC ducting appear to be free of potentially adverse seismic conditions (e.g., condition of supports is adequate and fill conditions of cable trays appear to be inside acceptable limits)? Yes

 4. Does it appear that the area is free of potentially adverse seismic spatial interactions with other equipment in the area (e.g., ceiling tiles and lighting)? No
Fire extinguishers on short hooks - AR 2012-11669 was issued. Wall around SFP pit - Block wall - OK per DWG 12-4027, Wall W-14.

 5. Does it appear that the area is free of potentially adverse seismic interactions that could cause flooding or spray in the area? Yes

 6. Does it appear that the area is free of potentially adverse seismic interactions that could cause a fire in the area? Yes

 7. Does it appear that the area is free of potentially adverse seismic interactions associated with housekeeping practices, storage of portable equipment, and temporary installations (e.g., scaffolding, lead shielding)? Yes
-

Status: Y N U

Area Walk-By Checklist (AWC)

Location (Bldg, Elev, Room/Area): Area 36 - AB2, 609, 96

8. Have you looked for and found no other seismic conditions that could adversely affect the safety functions of the equipment in the area? Yes

Comments

Boric acid on pump base 22-PP-32 - taped off containment.

Evaluated by: *George G Thomas* George G Thomas Date: 10/18/12
Neda Stoeva Neda Stoeva Date: 10/18/12

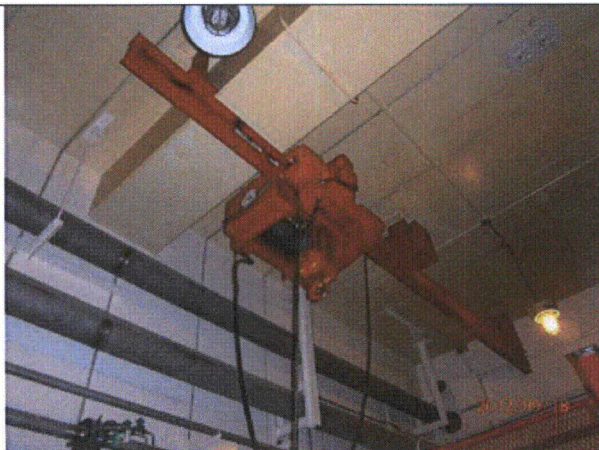

P9180679



P9180680



P9180681

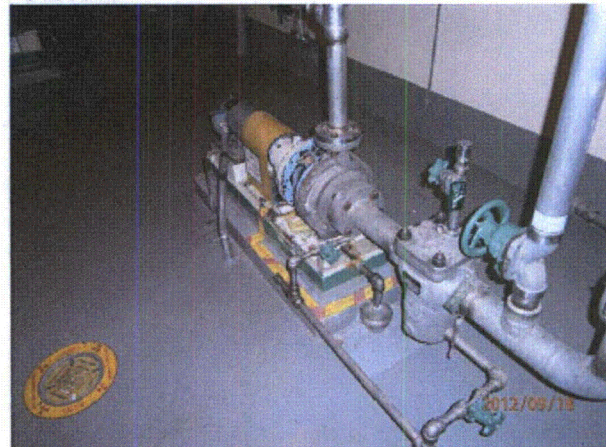

P9180682

Status: Y N U

Area Walk-By Checklist (AWC)

Location (Bldg, Elev, Room/Area): Area 36 - AB2, 609, 96



P9180683

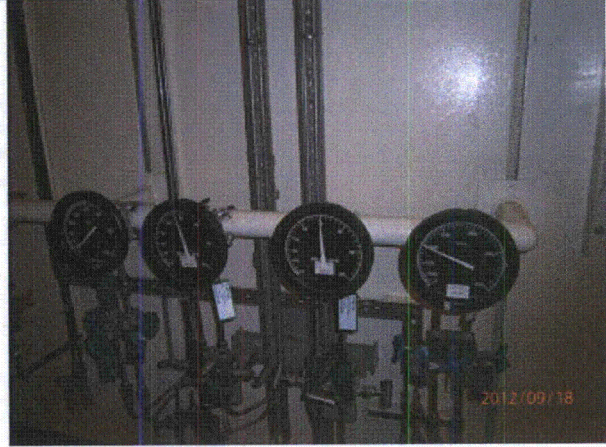

P9180684

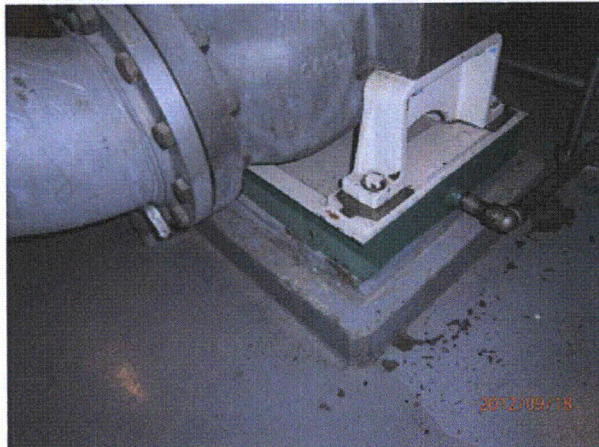

P9180685

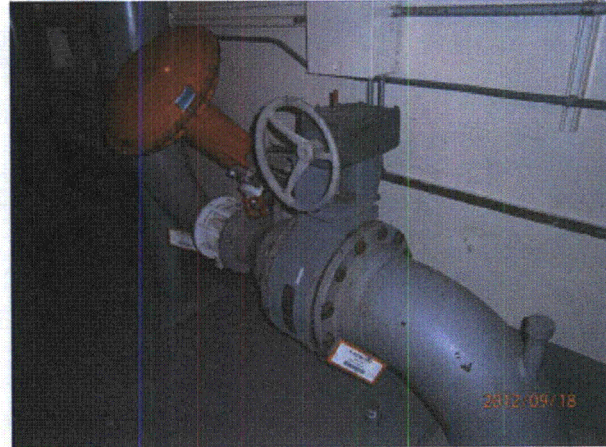

P9180686

Status: Y N U

Area Walk-By Checklist (AWC)

Location (Bldg, Elev, Room/Area): Area 36 - AB2, 609, 96



P9180687

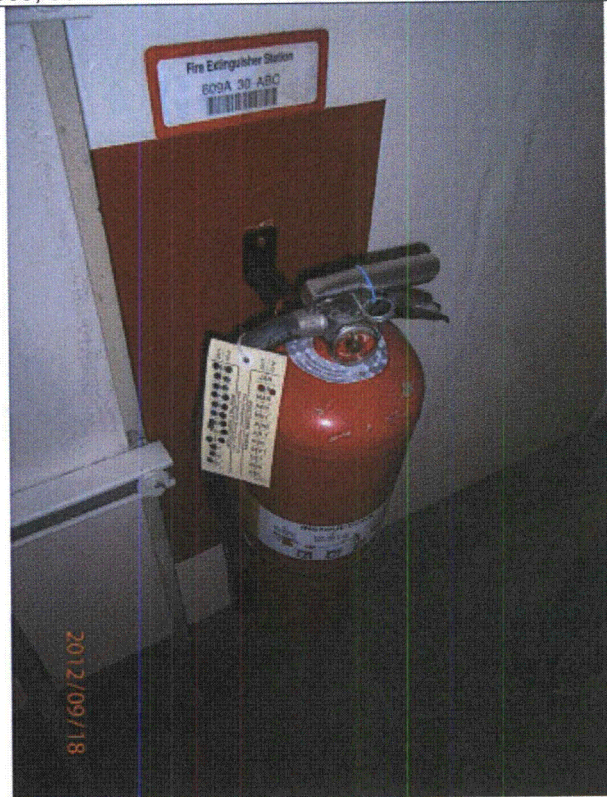

P9180688

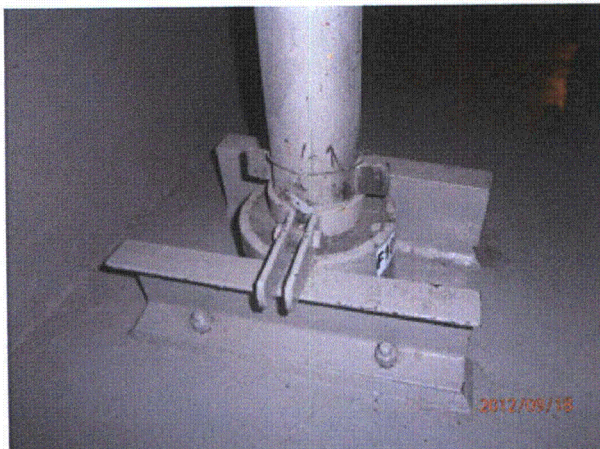

P9180689

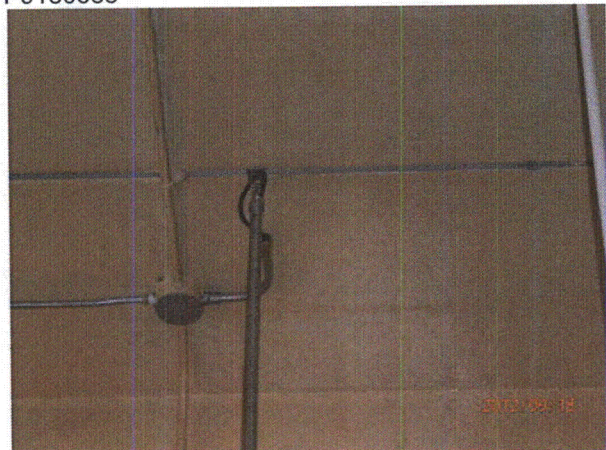

P9180690

Status: Y N U

Area Walk-By Checklist (AWC)

Location (Bldg, Elev, Room/Area): Area 36 - AB2, 609, 96

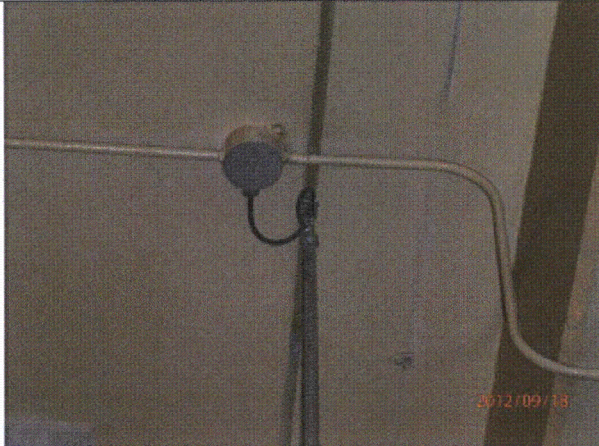

P9180691

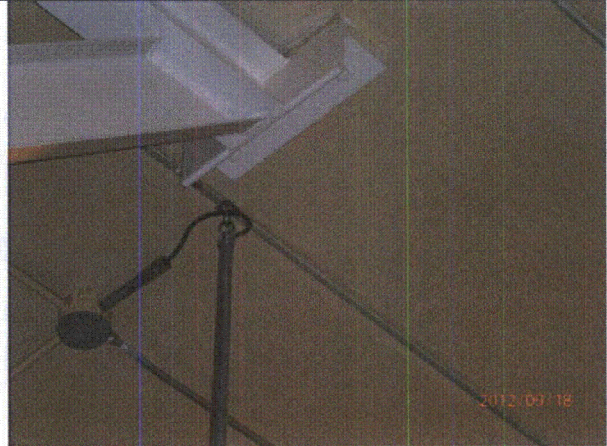

P9180692



P9180693

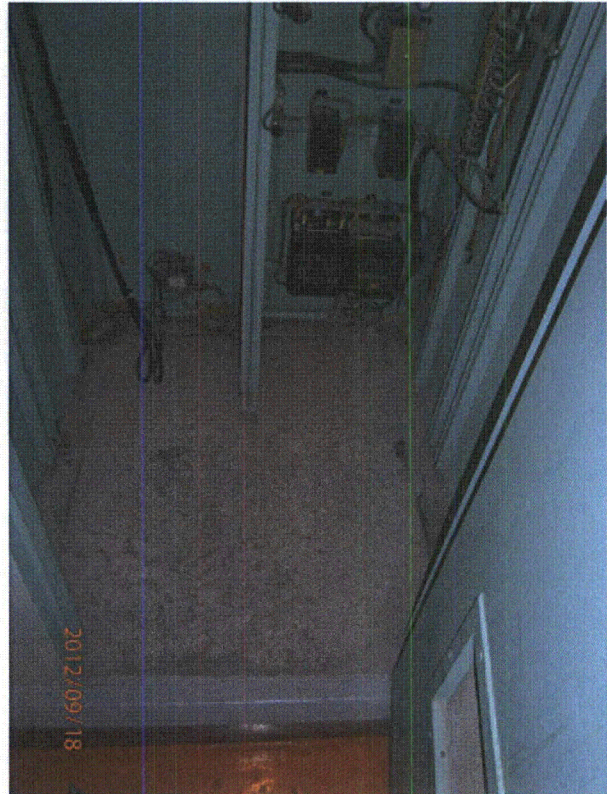

P9180694

Status: Y N U

Area Walk-By Checklist (AWC)

Location (Bldg, Elev, Room/Area): Area 36 - AB2, 609, 96



P9180695



P9180696



P9180697