



Nebraska Public Power District

"Always there when you need us"

NLS2009029
April 30, 2009

U.S. Nuclear Regulatory Commission
Attention: Document Control Desk
Washington, D.C. 20555-0001

Subject: Annual Radioactive Effluent Release Report, ODAM Submittal and Summary of
Changes to the Process Control Program
Cooper Nuclear Station, Docket No. 50-298, DPR-46

Dear Sir or Madam:

The purpose of this letter is to transmit to the Nuclear Regulatory Commission (NRC) the Cooper Nuclear Station (CNS) Annual Radioactive Effluent Release Report for the period January 1, 2008, through December 31, 2008. This report is included as Enclosure 1. This letter also transmits a copy of the current Offsite Dose Assessment Manual (ODAM) as Enclosure 2. In addition, the Process Control Program was unchanged in 2008 therefore no summary of changes is being provided. These documents are being submitted for NRC use per the requirements of Technical Specification 5.6.3 and CNS ODAM Section D 5.3.

Should you have any questions or require additional information, please contact me at (402) 825-2904.

Sincerely,

for David W. Van Der Kamp
Licensing Manager

/jfb

Enclosures

TE48

NRC

NLS2009029

Page 2 of 2

cc: Regional Administrator w/ enclosures
USNRC - Region IV

Senior Resident Inspector w/ enclosures
USNRC - CNS

Cooper Project Manager w/ enclosures
USNRC - NRR Project Directorate IV-1

CNS Records w/ enclosures

NPG Distribution w/o enclosures

Correspondence Number: NLS2009029

The following table identifies those actions committed to by Nebraska Public Power District (NPPD) in this document. Any other actions discussed in the submittal represent intended or planned actions by NPPD. They are described for information only and are not regulatory commitments. Please notify the Licensing Manager at Cooper Nuclear Station of any questions regarding this document or any associated regulatory commitments.

COMMITMENT	COMMITMENT NUMBER	COMMITTED DATE OR OUTAGE
None		

NLS2009029
Enclosure 1

Enclosure 1

Annual Radioactive Effluent Release Report
January 1, 2008 through December 31, 2008

NEBRASKA PUBLIC POWER DISTRICT

COOPER NUCLEAR STATION

RADIOACTIVE EFFLUENT RELEASE REPORT

January 1, 2008 through December 31, 2008

USNRC Docket 50-298

CONTENTS

Introduction

Appendix A: Source Terms

Appendix B: Meteorology

Appendix C: Dose Calculations

References

INTRODUCTION

This report summarizes meteorological data and doses from radioactive effluents for the Cooper Nuclear Station for the period January through December, 2008. The data presented is consistent with guidance provided in Regulatory Guide 1.21 of the U.S. Nuclear Regulatory Commission (Revision 1, 1974) for reporting meteorological data and radioactive effluent data.

The report is organized into three parts. Appendix A presents the effluent and waste disposal source term data. Appendix B presents a summary of onsite meteorological data for the report period, including atmospheric diffusion estimates and a description of the atmospheric diffusion model. Appendix C presents the doses from liquid and gaseous radioactive effluents. Descriptions of the dose calculation models are also included.

APPENDIX A

SOURCE TERMS

EFFLUENT AND WASTE DISPOSAL REPORTS

SUPPLEMENTAL INFORMATION

EFFLUENT AND WASTE DISPOSAL ANNUAL REPORT

January 1, 2008 through December 31, 2008

Cooper Nuclear Station effluent and waste disposal data are presented in the format prescribed by Regulatory Guide 1.21. Meteorological data required by Table 4A&B of Regulatory Guide 1.21 is included in the Meteorological Section of the Annual Radioactive Material Release Report - Radioactive Effluents.

Facility Cooper Nuclear Station License DPR-46.

A. Regulatory Limits

1. Gaseous Waste Effluents

- a. The dose rates due to radioactive materials released in gaseous effluents offsite shall be limited to the following:
 1. Noble Gases: Less than or equal to 500 mrem/yr to the total body and less than or equal to 3000 mrem/yr to the skin.
 2. I-131, I-133, tritium, and all radionuclides in particulate form with half-lives greater than or equal to 8 days: Less than or equal to 1500 mrem/yr to any organ.
- b. The air dose due to noble gases released in gaseous effluents offsite shall be limited to the following:
 1. During any calendar quarter: Less than or equal to 5 mrad from gamma radiation and less than or equal to 10 mrad from beta radiation.
 2. During any calendar year: Less than or equal to 10 mrad from gamma radiation and less than or equal to 20 mrad from beta radiation.
- c. The dose to a member of the public due to I-131, I-133, and radioactive materials in particulate form with half-lives greater than 8 days in gaseous effluents offsite shall be limited to the following:
 1. During any calendar quarter: Less than or equal to 7.5 mrem to any organ.
 2. During any calendar year: Less than or equal to 15 mrem to any organ.

2. Liquid Waste Effluents

- a. January 1, 2008 through December 31, 2008

The concentration of radioactive material in water offsite due to radioactive liquid effluents shall not exceed the concentration specified in 10 CFR 20 Part 20.1302 for radionuclides other than dissolved or entrained noble gases. For dissolved or entrained noble gases, the concentration shall not exceed 2×10^{-4} uCi/ml total activity. (CNS Technical Specification Amendment 174 Implementation)

- b. The dose to a member of the public due to radioactive material in liquid effluents offsite shall be limited to the following:
 - 1. During any calendar quarter: Less than or equal to 1.5 mrem to the total body and less than or equal to 5 mrem to any organ.
 - 2. During any calendar year: Less than or equal to 3 mrem to the total body and less than or equal to 10 mrem to any organ.

B. Maximum Permissible Concentrations

- 1. Water: Covered in Section A.2.
- 2. Air: Covered in Section A.1.

C. Average Energy

The average energy (E) of the radionuclide mixtures of fission and activation gases released is not applicable. This information is not utilized for dose or release calculations.

D. Measurements and Approximations of Total Radioactivity

The methods used to measure or approximate the total radioactivity in effluents and to determine radionuclide composition are as follows:

1. Gaseous Effluents

a. Fission and Activation Gases:

Radioactivity and radionuclide composition is determined by laboratory HPGe detector analysis in correlation with continuous gross radioactivity monitoring by a beta scintillation detector in the release pathway.

b. Iodines:

Charcoal cartridges provide continuous sample collection. These cartridges are analyzed for radioactivity and radionuclide composition in the laboratory by a HPGe detector gamma spectrometer.

c. Particulates:

Particulate filters provide continuous sample collection. These filters are analyzed for radioactivity and radionuclide composition in the laboratory by a HPGe detector gamma spectrometer. An aliquot of a filter composite from each release point was analyzed for Sr-89, Sr-90, and gross alpha by an offsite laboratory.

d. Tritium:

A portable sampling apparatus is utilized to collect a quarterly sample of each radioactive vent effluent. These samples are analyzed using a liquid scintillation counter.

2. Liquid Effluents

a. Principal gamma emitters and dissolved and entrained gases:

Each batch of liquid effluent is analyzed for radioactivity and radionuclide composition in the laboratory by a HPGe detector gamma spectrometer. In addition, each batch is monitored for gross gamma radioactivity by a NaI detector in-line with the release pathway.

b. Tritium:

An aliquot of a monthly composite is analyzed using a liquid scintillation counter.

c. Sr-89 and Sr-90:

An aliquot from a quarterly composite is analyzed by an offsite laboratory.

d. Gross alpha:

An aliquot from a monthly composite is analyzed by gas flow proportional counting.

e. Fe-55:

An aliquot from a quarterly composite is analyzed by an offsite laboratory.

E. Batch Releases

a. Liquid

1.	Number of batch releases	7	
2.	Total time period for batch releases	1912	minutes
3.	Maximum time period for batch release	296	minutes
4.	Average time period for batch release	273	minutes
5.	Minimum time period for batch release	257	minutes
6.	Average stream flow during periods of release of effluent into a flowing stream:	1.37E+08	liters/minute

b. Gaseous

1.	Number of batch releases	0	
2.	Total time period for batch releases	N/A	minutes
3.	Maximum time period for batch release	N/A	minutes
4.	Average time period for batch release	N/A	minutes
5.	Minimum time period for batch release	N/A	minutes

F. Abnormal Release

a. Liquid

1.	Number of releases:	0	
2.	Total activity released	0	Ci

b. Gaseous

1.	Number of releases:	0	
2.	Total activity released	0	Ci

TABLE 1A
EFFLUENT AND WASTE DISPOSAL ANNUAL REPORT
GASEOUS EFFLUENTS-SUMMATION OF ALL RELEASES

	UNIT	1st QTR	2nd QTR	3rd QTR	4th QTR	EST. TOTAL ERROR %
A. Fission and activation gases						
1. Total release	Ci	7.68E-01	3.50E+00	9.24E+00	8.37E-01	2.0E+01
2. Average release rate for period	μCi/sec	9.77E-02	4.45E-01	1.16E+00	1.05E-01	
B. Iodines						
1. Total iodine 131	Ci	2.77E-05	5.49E-05	3.86E-05	8.08E-06	3.0E+01
2. Average release rate for period	μCi/sec	3.52E-06	6.98E-06	4.86E-06	1.02E-06	
C. Particulates						
1. Particulates with half-lives >8 days	Ci	5.30E-05	9.33E-04	5.39E-05	2.33E-05	5.0E+01
2. Average release rate for period	μCi/sec	6.74E-06	1.19E-04	6.78E-06	2.94E-06	
3. Gross alpha radioactivity	Ci	1.62E-05	7.93E-06	1.11E-05	5.88E-06	
D. Tritium						
1. Total release	Ci	5.16E+00	7.00E+00	2.69E+00	2.67E+00	3.0E+01
2. Average release rate for period	μCi/sec	6.56E-01	8.90E-01	3.38E-01	3.36E-01	

TABLE 1B
EFFLUENT AND GASEOUS WASTE DISPOSAL ANNUAL REPORT
GASEOUS EFFLUENT-ELEVATED RELEASE
CONTINUOUS MODE *BATCH

NUCLIDES RELEASED	UNIT	1st QTR	2nd QTR	3rd QTR	4th QTR
1. Fission gases					
argon-41	Ci	4.34E-03	5.41E-02	8.14E-02	5.25E-03
krypton-83m	Ci	0.00E+00	0.00E+00	0.00E+00	0.00E+00
krypton-85m	Ci	0.00E+00	2.23E-01	5.10E-01	2.12E-02
krypton-85	Ci	0.00E+00	0.00E+00	0.00E+00	0.00E+00
krypton-87	Ci	6.13E-02	8.11E-01	2.10E+00	1.06E-01
krypton-88	Ci	0.00E+00	6.96E-01	1.65E+00	7.00E-02
krypton-89	Ci	0.00E+00	0.00E+00	0.00E+00	5.07E-03
xenon-131m	Ci	0.00E+00	0.00E+00	0.00E+00	0.00E+00
xenon-133m	Ci	0.00E+00	0.00E+00	0.00E+00	0.00E+00
xenon-133	Ci	0.00E+00	3.20E-02	1.48E-01	5.07E-03
xenon-135m	Ci	1.44E-01	2.43E-01	7.52E-01	1.42E-01
xenon-135	Ci	3.12E-02	5.84E-01	1.55E+00	8.71E-02
xenon-137	Ci	0.00E+00	0.00E+00	0.00E+00	0.00E+00
xenon-138	Ci	5.27E-01	8.53E-01	2.45E+00	3.95E-01
Total for period	Ci	7.68E-01	3.50E+00	9.24E+00	8.37E-01
2. Iodines					
iodine-131	Ci	1.16E-05	3.74E-05	3.55E-05	6.37E-06
iodine-132	Ci	0.00E+00	0.00E+00	0.00E+00	0.00E+00
iodine-133	Ci	2.35E-05	1.30E-04	4.23E-05	1.54E-05
iodine-134	Ci	0.00E+00	1.36E-04	5.46E-05	0.00E+00
iodine-135	Ci	0.00E+00	2.88E-04	5.83E-05	0.00E+00
Total for period	Ci	3.51E-05	5.91E-04	1.91E-04	2.18E-05

* No batch discharges were made

TABLE 1B
EFFLUENT AND GASEOUS WASTE DISPOSAL ANNUAL REPORT
GASEOUS EFFLUENT-ELEVATED RELEASE (CONTINUED)
CONTINUOUS MODE *BATCH

NUCLIDES RELEASED	UNIT	1st QTR	2nd QTR	3rd QTR	4th QTR
3. Particulates					
sodium-24	Ci	0.00E+00	0.00E+00	0.00E+00	0.00E+00
chromium-51	Ci	0.00E+00	1.23E-06	0.00E+00	0.00E+00
manganese-54	Ci	0.00E+00	5.86E-07	0.00E+00	0.00E+00
manganese-56	Ci	0.00E+00	0.00E+00	0.00E+00	0.00E+00
iron-59	Ci	0.00E+00	0.00E+00	0.00E+00	0.00E+00
cobalt-58	Ci	0.00E+00	2.05E-07	0.00E+00	0.00E+00
cobalt-60	Ci	5.12E-08	6.82E-06	3.02E-07	6.26E-08
zinc-65	Ci	0.00E+00	3.80E-07	0.00E+00	0.00E+00
zinc-69	Ci	0.00E+00	0.00E+00	0.00E+00	0.00E+00
rubidium-88	Ci	0.00E+00	2.07E-02	6.63E-03	0.00E+00
rubidium-89	Ci	6.39E-04	0.00E+00	0.00E+00	0.00E+00
strontium-89	Ci	9.46E-07	9.81E-07	4.96E-06	3.36E-07
strontium-90	Ci	2.65E-08	4.74E-08	4.12E-08	0.00E+00
strontium-91	Ci	2.54E-05	8.44E-06	5.38E-06	4.96E-06
strontium-92	Ci	0.00E+00	0.00E+00	0.00E+00	0.00E+00
niobium-95	Ci	0.00E+00	0.00E+00	0.00E+00	0.00E+00
ruthenium-103	Ci	0.00E+00	1.45E-08	0.00E+00	0.00E+00
silver-110m	Ci	0.00E+00	0.00E+00	0.00E+00	0.00E+00
tellurium-132	Ci	0.00E+00	4.33E-07	1.28E-06	0.00E+00
cesium-137	Ci	7.73E-07	9.45E-07	1.45E-07	3.43E-08
cesium-138	Ci	3.04E-03	3.07E-02	1.29E-01	3.01E-04
barium-139	Ci	3.51E-03	7.78E-04	1.38E-02	0.00E+00
barium-140	Ci	4.86E-07	2.35E-07	2.11E-06	0.00E+00
lanthanum-140	Ci	1.41E-06	2.50E-07	2.12E-06	0.00E+00
cerium-144	Ci	0.00E+00	0.00E+00	0.00E+00	0.00E+00
praesodymium-144	Ci	0.00E+00	0.00E+00	0.00E+00	0.00E+00
Total for period	Ci	7.22E-03	5.22E-02	1.49E-01	3.06E-04
Total for period with >8d half life	Ci	2.28E-06	1.14E-05	7.56E-06	4.33E-07

* No batch discharges were made

TABLE 1C
EFFLUENT AND GASEOUS WASTE DISPOSAL ANNUAL REPORT
GASEOUS EFFLUENT-BUILDING VENT RELEASE
CONTINUOUS MODE *BATCH

NUCLIDES RELEASED	UNIT	1st QTR	2nd QTR	3rd QTR	4th QTR
1. Fission gases					
krypton-83m	Ci	0.00E+00	0.00E+00	0.00E+00	0.00E+00
krypton-85m	Ci	0.00E+00	0.00E+00	0.00E+00	0.00E+00
krypton-85	Ci	0.00E+00	0.00E+00	0.00E+00	0.00E+00
krypton-87	Ci	0.00E+00	0.00E+00	0.00E+00	0.00E+00
krypton-88	Ci	0.00E+00	0.00E+00	0.00E+00	0.00E+00
krypton-89	Ci	0.00E+00	0.00E+00	0.00E+00	0.00E+00
xenon-131m	Ci	0.00E+00	0.00E+00	0.00E+00	0.00E+00
xenon-133m	Ci	0.00E+00	0.00E+00	0.00E+00	0.00E+00
xenon-133	Ci	0.00E+00	0.00E+00	0.00E+00	0.00E+00
xenon-135m	Ci	0.00E+00	0.00E+00	0.00E+00	0.00E+00
xenon-135	Ci	0.00E+00	0.00E+00	0.00E+00	0.00E+00
xenon-137	Ci	0.00E+00	0.00E+00	0.00E+00	0.00E+00
xenon-138	Ci	0.00E+00	0.00E+00	0.00E+00	0.00E+00
Total for period	Ci	0.00E+00	0.00E+00	0.00E+00	0.00E+00
2. Iodines					
iodine-131	Ci	1.61E-05	1.75E-05	3.05E-06	1.71E-06
iodine-132	Ci	0.00E+00	0.00E+00	0.00E+00	0.00E+00
iodine-133	Ci	4.84E-06	8.57E-06	4.64E-07	4.70E-06
iodine-134	Ci	0.00E+00	0.00E+00	0.00E+00	0.00E+00
iodine-135	Ci	0.00E+00	0.00E+00	0.00E+00	0.00E+00
Total for period	Ci	2.09E-05	2.61E-05	3.51E-06	6.41E-06

* No batch discharges were made

TABLE 1C
EFFLUENT AND GASEOUS WASTE DISPOSAL ANNUAL REPORT
GASEOUS EFFLUENT-BUILDING VENT RELEASE (CONTINUED)
CONTINUOUS MODE *BATCH

NUCLIDES RELEASED						
3.	Particulates	UNIT	1st QTR	2nd QTR	3rd QTR	4th QTR
	sodium-24	Ci	2.13E-05	0.00E+00	0.00E+00	0.00E+00
	chromium-51	Ci	0.00E+00	3.73E-04	0.00E+00	0.00E+00
	manganese-54	Ci	8.39E-06	6.85E-05	2.65E-06	9.67E-07
	manganese-56	Ci	0.00E+00	0.00E+00	1.97E-05	0.00E+00
	cobalt-57	Ci	0.00E+00	0.00E+00	0.00E+00	0.00E+00
	cobalt-58	Ci	2.00E-06	2.14E-05	0.00E+00	0.00E+00
	iron-59	Ci	0.00E+00	3.39E-05	0.00E+00	0.00E+00
	cobalt-60	Ci	3.51E-05	3.51E-04	3.67E-05	2.04E-05
	zinc-65	Ci	3.45E-07	2.31E-05	0.00E+00	0.00E+00
	rubidium-89	Ci	0.00E+00	0.00E+00	0.00E+00	0.00E+00
	strontium-89	Ci	4.84E-06	9.56E-07	1.45E-06	1.53E-06
	strontium-90	Ci	0.00E+00	0.00E+00	2.32E-07	0.00E+00
	strontium-91	Ci	0.00E+00	0.00E+00	0.00E+00	0.00E+00
	strontium-92	Ci	0.00E+00	0.00E+00	0.00E+00	0.00E+00
	yttrium-91m	Ci	0.00E+00	0.00E+00	0.00E+00	0.00E+00
	niobium-95	Ci	0.00E+00	4.97E-05	0.00E+00	0.00E+00
	technicium-99m	Ci	2.75E-07	0.00E+00	3.07E-06	0.00E+00
	silver-110m	Ci	0.00E+00	0.00E+00	0.00E+00	0.00E+00
	cesium-137	Ci	0.00E+00	0.00E+00	0.00E+00	0.00E+00
	cesium-138	Ci	0.00E+00	0.00E+00	0.00E+00	0.00E+00
	barium-139	Ci	3.74E-03	6.20E-04	0.00E+00	8.68E-04
	barium-140	Ci	0.00E+00	0.00E+00	0.00E+00	0.00E+00
	lanthanum-140	Ci	0.00E+00	0.00E+00	0.00E+00	0.00E+00
	cerium-144	Ci	0.00E+00	0.00E+00	0.00E+00	0.00E+00
	praseodymium-144	Ci	0.00E+00	0.00E+00	0.00E+00	0.00E+00
	Total for period	Ci	3.81E-03	1.54E-03	6.38E-05	8.91E-04
	Total for period >8 day half life	Ci	5.07E-05	9.22E-04	4.10E-05	2.29E-05

* No batch discharges were made

**TABLE 2A
EFFLUENT AND WASTE DISPOSAL ANNUAL REPORT
LIQUID EFFLUENTS-SUMMATION OF ALL RELEASES**

	UNIT	1st QTR	2nd QTR	3rd QTR	4th QTR	EST. TOTAL ERROR %
A. Fission and activation products						
1. Total release (not including tritium, gases or alpha)	Ci	2.26E-04	4.46E-03	0.00E+00	0.00E+00	2.0E+01
2. Average diluted concentration during period	μCi/ml	7.31E-10	1.14E-09	0.00E+00	0.00E+00	
B. Tritium						
1. Total release	Ci	2.70E-01	6.04E-01	0.00E+00	0.00E+00	2.0E+01
2. Average diluted concentration during period	μCi/ml	8.74E-07	1.54E-07	0.00E+00	0.00E+00	
C. Dissolved and entrained gases						
1. Total release	Ci	0.00E+00	0.00E+00	0.00E+00	0.00E+00	5.0E+01
2. Average diluted concentration during period	μCi/ml	0.00E+00	0.00E+00	0.00E+00	0.00E+00	
D. Gross alpha radioactivity						
1. Total release	Ci	0.00E+00	1.16E-06	0.00E+00	0.00E+00	5.0E+01
E. Volume of waste released (prior to dilution)						
	liters	6.09E+04	3.60E+05	0.00E+00	0.00E+00	1.0E+01
F. Volume of dilution water used during period						
	liters	3.09E+08	3.93E+09	0.00E+00	0.00E+00	1.0E+01

TABLE 2B
EFFLUENT AND WASTE DISPOSAL ANNUAL REPORT
LIQUID EFFLUENTS
CONTINUOUS MODE *BATCH MODE

NUCLIDES RELEASED	UNIT	1st QTR	2nd QTR	3rd QTR	4th QTR
sodium-24	Ci	0.00E+00	4.56E-06	0.00E+00	0.00E+00
manganese-54	Ci	6.76E-06	8.26E-05	0.00E+00	0.00E+00
iron-55	Ci	0.00E+00	2.12E-04	0.00E+00	0.00E+00
cobalt-58	Ci	0.00E+00	0.00E+00	0.00E+00	0.00E+00
cobalt-60	Ci	2.00E-04	9.77E-04	0.00E+00	0.00E+00
zinc-65	Ci	0.00E+00	9.28E-06	0.00E+00	0.00E+00
strontium-89	Ci	1.95E-07	1.63E-03	0.00E+00	0.00E+00
strontium-90	Ci	1.71E-07	6.69E-05	0.00E+00	0.00E+00
technetium-99m	Ci	0.00E+00	0.00E+00	0.00E+00	0.00E+00
iodine-131	Ci	0.00E+00	0.00E+00	0.00E+00	0.00E+00
iodine-133	Ci	0.00E+00	0.00E+00	0.00E+00	0.00E+00
cesium-134	Ci	0.00E+00	7.26E-05	0.00E+00	0.00E+00
cesium-137	Ci	1.88E-05	1.41E-03	0.00E+00	0.00E+00
Total for period	Ci	2.26E-04	4.46E-03	0.00E+00	0.00E+00
xenon-133	Ci	0.00E+00	0.00E+00	0.00E+00	0.00E+00
xenon-135	Ci	0.00E+00	0.00E+00	0.00E+00	0.00E+00

* No continuous mode discharges were made

TABLE 3

SOLID WASTE AND IRRADIATED FUEL SHIPMENTS
 PERIOD January 1, 2008 through December 31, 2008

A. Solid Waste Shipped Offsite for Burial or Disposal (Not Irradiated Fuel)

1. Type of Waste

	Unit	12 Month Period	Est. Total Error %
a. Spent resins, filter sludges, evaporator bottoms, etc.	m3	1.52E+01	N/A
	Ci	1.46E+03	15%
b. Dry compressible waste, contaminated equip, etc.	m3	1.58E+02	N/A
	Ci	7.21E+01	25%
c. Irradiated components, control rods, etc.	m3	N/A	N/A
	Ci	N/A	N/A
d. Other	m3	N/A	N/A
	Ci	N/A	N/A

2. Estimate of Major Nuclide Composition (By Type of Waste), Percent %

a. americium-241	5.93E-06	iron-59	0.00E+00
antimony-122	1.05E-04	manganese-54	4.85E+00
carbon-14	9.86E-03	nickel-59	1.46E-02
cerium-144	0.00E+00	nickel-63	2.68E-01
cesium-134	1.16E-01	plutonium-238	1.01E-05
cesium-137	1.34E-01	plutonium-239	5.23E-06
chromium-51	2.95E-03	plutonium-241	8.36E-04
cobalt-57	0.00E+00	plutonium-242	4.03E-06
cobalt-58	3.51E-01	silver-110m	3.45E-01
cobalt-60	3.18E+01	strontium-89	1.45E-02
curium-242	1.50E-05	strontium-90	8.36E-04
curium-244	1.04E-05	technetium-99	1.28E-04
iodine-129	6.99E-05	tin-113	0.00E+00
iodine-131	0.00E+00	tritium	2.18E-03
iron-55	5.82E+01	xenon-131m	0.00E+00
		zinc-65	3.96E+00

TABLE 3

**SOLID WASTE AND IRRADIATED FUEL SHIPMENTS (continued)
PERIOD January 1, 2008 through December 31, 2008**

b.				
	americium-241	7.61E-05	technetium-99	7.98E-04
	carbon-14	1.34E-02	tritium	2.54E-03
	cerium-141	5.08E-04	zinc-65	1.48E+00
	cerium-144	6.98E-02		
	cesium-134	3.84E-02		
	cesium-137	5.17E-02		
	chromium-51	1.32E-01		
	cobalt-58	5.15E-02		
	cobalt-60	2.77E+01		
	curium-242	1.91E-05		
	curium-244	9.43E-06		
	iodine-129	4.27E-04		
	iron-55	6.41E+01		
	manganese-54	5.56E+00		
	nickel-59	5.85E-03		
	nickel-63	4.36E-01		
	plutonium-238	1.05E-05		
	plutonium-239	4.79E-06		
	plutonium-241	4.40E-04		
	plutonium-242	3.13E-08		
	silver-110m	3.65E-01		
	strontium-89	8.85E-03		
	strontium-90	1.57E-03		

TABLE 3

**SOLID WASTE AND IRRADIATED FUEL SHIPMENTS (continued)
PERIOD January 1, 2008 through December 31, 2008**

3. Solid Waste Disposition

<u>Number of Shipments</u>	<u>Mode of Transportation</u>	<u>Destination</u>
40	Exclusive Vehicle	Clive, Utah
2	Exclusive Vehicle	Barnwell, South Carolina

4. Solidification Agent

No shipments required solidification during this period.

B. Irradiated Fuel Shipments (Disposition)

<u>Number of Shipments</u>	<u>Mode of Transportation</u>	<u>Destination</u>
0	N/A	N/A

**GASEOUS RADIOACTIVE WASTES
CUMULATIVE DOSE DATA**

A. Maximum gamma air dose		<u>1st Qtr</u>	<u>2nd Qtr</u>	<u>3rd Qtr</u>	<u>4th Qtr</u>	<u>Annual</u>
Site boundary*		NNW	N	N & NNE	N	NNW
1. Total	mrad	4.98E-06	7.30E-05	3.64E-04	6.45E-06	2.92E-04
2. Percent of Technical Specification Limit		0.00%	0.00%	0.01%	0.00%	0.00%
Most Exposed Resident*		NW	NW	NW	NW	NW
1. Total	mrad	2.77E-05	1.58E-04	7.28E-04	3.32E-05	7.04E-04
2. Percent of Technical Specification Limit		0.00%	0.00%	0.01%	0.00%	0.01%
B. Maximum beta air dose						
Site boundary*		NNW	N	N & NNE	N	NNW
1. Total	mrad	2.85E-06	4.66E-05	2.37E-04	3.78E-06	1.86E-04
2. Percent of Technical Specification Limit		0.00%	0.00%	0.00%	0.00%	0.00%
Most Exposed Resident*		NW	NW	NW	NW	NW
1. Total	mrad	1.58E-05	1.01E-04	4.73E-04	1.95E-05	4.50E-04
2. Percent of Technical Specification Limit		0.00%	0.00%	0.00%	0.00%	0.00%
C. Maximum organ dose due to I-131, I-133, and particulates (>8 day half lives)						
Site boundary*		N	N	N	N	N
1. Total	mrem	9.19E-03	2.57E-02	4.97E-03	2.69E-03	4.99E-02
2. Percent of Technical Specification Limit		0.12%	0.34%	0.07%	0.04%	0.33%
3. Organ		Thyroid	Thyroid	Thyroid	Thyroid	Thyroid
4. Exposed Individual		Infant	Infant	Infant	Infant	Infant
Most Exposed Resident*		NW	NW	NW	NW	NW
1. Total	mrem	4.03E-03	1.10E-02	1.84E-03	9.14E-04	1.97E-02
2. Percent of Technical Specification Limit		0.05%	0.15%	0.02%	0.01%	0.13%
3. Organ		Thyroid	Thyroid	Thyroid	Thyroid	Thyroid
4. Exposed Individual		Infant	Infant	Infant	Infant	Infant
D. Maximum organ dose rate due to I-131, I-133, tritium, and particulates (>8 day half-lives) was 0.0499 mrem/year which was 0.33% of the Technical Specification Limit.						
E. All radioactive noble gas effluent monitors were set to automatically alarm when the monitor alarm set point, determined as specified in the Offsite Dose Assessment Manual (ODAM), was exceeded. This is required to ensure that the 500 mrem/yr to the total body and the 3000 mrem/yr to the skin limits are not exceeded.						

**Resident and Site Boundary Key: N is 0.67 miles North, NNW is 0.69 miles North-northwest, NNE is .60 miles North-northeast and NW residence is 0.90 miles Northwest*

**LIQUID RADIOACTIVE WASTES
CUMULATIVE DOSE DATA**

A.	Maximum whole body dose		<u>1st Qtr</u>	<u>2nd Qtr</u>	<u>3rd Qtr</u>	<u>4th Qtr</u>	<u>Annual</u>
1.	Total	mrem	1.59E-02	3.02E-01	0	0	3.18E-01
2.	Percent of Technical Specification Limit		1.06%	20.13%	0.00%	0.00%	10.60%
B.	Maximum Organ Dose						
1.	Total	mrem	1.71E-02	6.10E-01	0	0	6.27E-01
2.	Percent of Technical Specification Limit		0.34%	12.20%	0.00%	0.00%	6.27%

SUPPLEMENTAL INFORMATION

A. Unplanned Releases:

None.

B. NPPD Initiated Changes to the Process Control Program:

None

C. Changes to the Offsite Dose Assessment Manual:

Administrative change to correct error made in August 2000 with wording of Section J, Condition on page D 3.3-13.

LBDCR 2008-004 B3.3.2 Added bug sources to the ODAM Bases to maintain on-scale indication for the air-ejector offgas monitors and inhibit unnecessary isolations initiated by two downscale channels; bug sources do not inhibit inoperable alarms or trip functions.

D. Reports Required by the Offsite Dose Assessment Manual:

The following information is being reported per the requirements of ODAM Specification D3.3.2, Condition B, Required Action B.2.2. This condition is being reported below due to the condition continuing for a period of greater than 31 days during the January 1 - December 31, 2008 reporting period.

On August 23, 2007 the Multi-Purpose Facility (MPF) Vent Monitoring System (VMS) was declared inoperable due to design deficiencies that failed to adequately address sample line particulate deposition and iodine plate-out. The MPF Vent Monitoring System remained inoperable from January 1, 2008 through December 31, 2008. This condition was entered into the CNS Corrective Action Program and a modification was developed to address the condition. Work to implement the modification was prioritized and scheduled. The modification was completed on January 9, 2009. On January 9, 2009 at 16:54 the Shift Manager declared the MPF VMS operable and exited ODAM Specification D3.3.2 conditions B.1, B.2.1, E.1 and I.1.

The following information is being reported per the requirements of ODAM Specification D3.3.2, Condition I, Required Action I.2.2. This information describes conditions in which particulate and iodine sampling via auxiliary sampling equipment as required by ODAM Specification D3.3.2, Condition I, Required Action I.1, was out of service.

At 09:09 on February 20, 2008, sample flow through the Elevated Release Point (ERP) Kaman monitoring system and the ERP GE alternate sampler (auxiliary sampling system) was not able to be established due to sample line blockage during cold weather conditions. The blockage was due to a frozen sample line and resulted in an inadequate sample flow rate to meet ODAM requirements for ERP effluent monitoring using either the Kaman monitoring system or the GE alternate sampler. During the time period of 09:09 on February 20, 2008 through 16:48 on February 20, 2008, particulate and iodine sampling via the auxiliary sampling system was not performed as required by the ODAM. This condition existed for 459 minutes

At 02:20 on March 29, 2008, the MPF alternate air sampler was secured with the MPF VMS inoperable and MPF ventilation in service. During the time period of 02:20 on March 29, 2008, through 11:35 on March 29, 2008, particulate and iodine sampling via the auxiliary sampling system was not performed as required by the ODAM. Required particulate and iodine sampling was secured for 555 minutes. The MPF alternate air sampler was restarted 11:35, March 29, 2008.

At 17:45 on April 17, 2008, power was removed from the Turbine Building Kaman effluent monitor/sampler and the Turbine Building auxiliary sampling system in preparation for electrical bus maintenance. During the time period of 17:45 on April 17, 2008 through 03:01 on April 19, 2008, when power was restored, particulate and iodine sampling via the auxiliary sampling system was not performed as required by the ODAM. Required particulate and iodine sampling was secured for 1996 minutes.

At 10:37 on June 3, 2008, sample flow through the ERP Kaman monitoring system and the ERP GE alternate sampler (auxiliary sampling system) was secured to install a modification to upgrade the configuration of the sample lines to both the Kaman monitoring system and GE alternate sampler. Re-tubing the ERP sample lines to the Kaman monitoring system and GE alternate sampler per the modification document required more than 4 hours to accomplish. During the time period of 10:37 on June 3, 2008, through 15:24 on June 3, 2008, particulate and iodine sampling via the auxiliary sampling system was not performed as required by the ODAM. Sampling of effluent activity was secured for 288 minutes, which is greater than the 4 hours (240 minutes) allowed by the ODAM.

At 08:14 on October 16, 2008, the sample flow paths through the ERP Kaman monitoring system and the ERP GE alternate sampler (auxiliary sampling system) were lost due to a planned evolution to replace the ERP sample line, heat trace, and insulation to restore the system to required design requirements. With the sample line disconnected for replacement, continuous particulate and iodine sample collection was not conducted. During the time period of 08:14 on October 16, 2008 through 16:54 on October 16, 2008, particulate and iodine sampling via the auxiliary sampling system was not performed as required by the ODAM. Required particulate and iodine sampling was secured for 520 minutes.

APPENDIX B
METEOROLOGY

CONTENTS

	<u>Page</u>
METEOROLOGICAL DATA SUMMARIES	B1
MONTHLY SUMMARY TABLES OF HOURLY METEOROLOGICAL DATA	B6
JOINT FREQUENCY DISTRIBUTION TABLES	B130
ATMOSPHERIC DIFFUSION ESTIMATES	B239
ATMOSPHERIC DIFFUSION MODEL	B324

METEOROLOGICAL DATA SUMMARIES

Meteorological data collected onsite for the period January 1, 2008, through December 31, 2008, were reduced, validated, summarized for analysis, and included in appropriate dose calculations. Hourly data summaries are provided for all pertinent parameters and for the joint frequency distributions (JFD's) of wind speed and wind direction by atmospheric stability class.

DATA RECOVERY

Data recovery statistics are provided in Table 1 for all pertinent meteorological parameters. Average data recovery for all parameters in 2008 was approximately 97.0%. Lowest data recovery of 7.0% was a result of an ice storm in December 2007 that impaired both A & B wind sensors and was not brought back online until mid March 2008.

		<u>Lowest Data Recovery</u>	<u>Average Data Recovery</u>
January 1 - March 31, 2008	(Q1)	7.0%	88.1%
April 1 - June 30, 2008	(Q2)	99.6%	99.9%
First Semiannual Period - January 1 - June 30, 2008	(SEM1)	53.5%	94.0%
July 1 - September 30, 2008	(Q3)	98.8%	99.8%
October 1 - December 31, 2008	(Q4)	100.0%	100.0%
Second Semiannual Period - July 1 - December 31, 2008	(SEM2)	99.4%	99.9%
Annual Period - January 1 - December 31, 2008	(ANN)	76.9%	97.0%

WIND AT 100-METER LEVEL AND 10-METER LEVEL

	<u>Predominant Wind Direction at 100m Level</u>		<u>Predominant Wind Direction at 10m Level</u>	
Q1	Northwest	13.5%	Southeast	17.7%
Q2	South	9.8%	South	11.1%
SEM1	Northwest	11.0%	South	10.4%
Q3	South	17.0%	South	18.4%
Q4	South	15.8%	South	15.8%
SEM2	South	16.4%	South	17.1%
ANN	South	13.6%	South	14.8%

	<u>Mean Wind Speed at 100m Level</u>	<u>Mean Wind Speed at 10m Level</u>
Q1	14.9 MPH	9.8 MPH
Q2	15.3 MPH	9.9 MPH
SEM1	15.1 MPH	9.8 MPH
Q3	11.7 MPH	7.0 MPH
Q4	16.1 MPH	9.4 MPH
SEM2	13.9 MPH	8.2 MPH
ANN	14.5 MPH	8.8 MPH

	<u>Maximum Hourly Average Wind Speed/(Date at 100m Level)</u>	<u>Maximum Hourly Average Wind Speed/(Date at 10m Level)</u>
Q1	34.7 MPH/(08/03/24)	20.1 MPH/(08/03/31)
Q2	49.2 MPH/(08/05/24)	29.8 MPH/(08/05/25)
SEM1	49.2 MPH/(08/05/24)	29.8 MPH/(08/05/25)
Q3	33.0 MPH/(08/07/02)	22.2 MPH/(08/09/14)
Q4	39.1 MPH/(08/10/26)	29.9 MPH/(08/10/26)
SEM2	39.1 MPH/(08/10/26)	29.9 MPH/(08/10/26)
ANN	49.2 MPH/(08/05/24)	29.9 MPH/(08/10/26)

TEMPERATURE AT 10-METER LEVEL

	<u>Mean Hourly Average Temperature</u>	<u>Average Daily Maximum</u>	<u>Average Daily Minimum</u>
Q1	29.7 Degrees F	38.2 Degrees F	21.4 Degrees F
Q2	62.0 Degrees F	70.9 Degrees F	53.1 Degrees F
SEM1	45.9 Degrees F	54.6 Degrees F	37.3 Degrees F
Q3	72.9 Degrees F	82.1 Degrees F	64.1 Degrees F
Q4	40.8 Degrees F	50.3 Degrees F	32.1 Degrees F
SEM2	56.8 Degrees F	66.2 Degrees F	48.1 Degrees F
ANN	51.4 Degrees F	60.4 Degrees F	42.7 Degrees F

	<u>Maximum Temperature (Date)</u>	<u>Minimum Temperature (Date)</u>
Q1	68.0 Degrees F (08/03/02)	-7.0 Degrees F (08/01/24)
Q2	91.2 Degrees F (08/06/25)	28.5 Degrees F (08/04/14)
SEM1	91.2 Degrees F (08/06/25)	-7.0 Degrees F (08/01/24)
Q3	98.5 Degrees F (08/08/03)	42.3 Degrees F (08/09/09)
Q4	81.3 Degrees F (08/10/05)	-4.9 Degrees F (08/12/22)
SEM2	98.5 Degrees F (08/08/03)	-4.9 Degrees F (08/12/22)
ANN	98.5 Degrees F (08/08/03)	-7.0 Degrees F (08/01/24)

PRECIPITATION

	<u>Total Precipitation</u>	<u>Maximum Daily Precipitation Total/(Date)</u>	<u>Maximum Hourly Precipitation Total/(Date)</u>
Q1	2.33 Inches	0.89 Inches (08/03/02)	0.34 Inches (08/03/02)
Q2	16.04 Inches	2.54 Inches (08/06/05)	0.93 Inches (08/06/05)
SEM1	18.37 Inches	2.54 Inches (08/06/05)	0.93 Inches (08/06/05)
Q3	7.69 Inches	2.20 Inches (08/09/12)	0.86 Inches (08/07/17)
Q4	5.72 Inches	0.89 Inches (08/10/22)	0.54 Inches (08/10/06)
SEM2	13.41 Inches	2.20 Inches (08/09/12)	0.86 Inches (08/07/17)
ANN	31.78 Inches	2.54 Inches (08/06/05)	0.93 Inches (08/06/05)

ATMOSPHERIC STABILITY

Atmospheric stability is determined through classification of differential temperature data based on JFD of the 100-meter wind and the delta T (100m - 10m) stability data.

	<u>Unstable Conditions Classes A-C</u>	<u>Neutral Conditions Class D</u>	<u>Stable Conditions Classes E-G</u>
Q1	1%	50%	49%
Q2	7%	60%	33%
SEM1	4%	55%	41%
Q3	13%	45%	42%
Q4	1%	56%	43%
SEM2	7%	50%	43%
ANN	5%	53%	42%

TABLE 1. Meteorological Data Recovery

Data Recovery (% of total Observations)

	January- March 2008	April- June 2008	January- June 2008	July- Sept. 2008	October- Dec. 2008	July- Dec. 2008	January- Dec. 2008
100m wind speed	100.0	100.0	100.0	98.8	100.0	99.4	99.7
100m wind direction	100.0	100.0	100.0	98.8	100.0	99.4	99.7
100m ambient temperature	100.0	100.0	100.0	99.9	100.0	100.0	100.0
60m wind speed	98.7	100.0	99.3	99.9	100.0	100.0	99.6
60m wind direction	98.7	100.0	99.3	99.9	100.0	100.0	99.6
60m ambient temperature	100.0	100.0	100.0	99.9	100.0	100.0	100.0
10m wind speed	7.0	100.0	53.5	99.9	100.0	100.0	76.9
10m wind direction	7.0	100.0	53.5	99.9	100.0	100.0	76.9
10m ambient temperature	100.0	100.0	100.0	99.9	100.0	100.0	100.0
10m dew point	99.6	100.0	99.8	99.8	100.0	99.9	99.8
100m-10m delta T	100.0	99.7	99.8	99.9	100.0	100.0	99.9
100m-60m delta T	100.0	99.6	99.8	99.9	100.0	100.0	99.9
60m-10m delta T	100.0	99.7	99.8	99.9	100.0	100.0	99.9
100m JFD	100.0	100.0	100.0	99.9	100.0	100.0	100.0
10m JFD	98.7	99.7	99.2	99.9	100.0	100.0	99.6

JFD - Joint Frequency Distribution of wind speed, wind direction and atmospheric stability.

MONTHLY SUMMARY TABLES OF HOURLY METEOROLOGICAL DATA

The tables presented in this section provide a summary of hourly averages of measured meteorological parameters. The tables provide summaries by month for the annual period January through December, 2008. Summaries for the first quarter, second quarter, third quarter, fourth quarter, and semiannual periods are also provided. The parameters provided are listed below.

- * 10 meter ambient temperature.
- * Wind direction frequencies at 10 meters and 100 meters.
- * Precipitation.

Any missing or non-measured data are indicated by a field of 9's.

10-Meter Ambient Temperature
and
10-Meter Dew Point Temperature

PROGRAM: WETTEMP
 VERSION: PC-1.0

NPPD-COOPER NUCLEAR STATION 10-M TEMPERATURE SUMMARY JAN-MAR 2008

MONTHLY HOUR AVERAGES FOR THE PERIOD

JANUARY

10.0 METER LEVEL

HOUR	TEMPERATURE		DEW POINT		RELATIVE HUM		ABSOLUTE HUM		WET BULB	
	NUMBER OBS	(DEG F)	NUMBER OBS	(DEG F)	NUMBER OBS	(%)	NUMBER OBS	(GM/M3)	NUMBER OBS	(DEG F)
1	31	22.6	31	13.6	31	68.1	31	2.6	31	20.1
2	31	22.1	31	13.4	31	68.6	31	2.6	31	19.7
3	31	21.6	31	12.8	31	68.5	31	2.5	31	19.1
4	31	21.1	31	12.3	31	68.7	31	2.5	31	18.7
5	31	20.6	31	12.2	31	69.7	31	2.4	31	18.3
6	31	20.0	31	11.7	31	70.0	31	2.4	31	17.8
7	31	19.7	31	11.5	31	70.2	31	2.4	31	17.5
8	31	19.7	31	11.4	31	70.0	31	2.4	31	17.5
9	31	20.1	31	12.2	31	71.0	31	2.4	31	18.0
10	31	21.6	31	13.4	31	70.5	31	2.5	31	19.3
11	31	23.6	31	14.6	31	68.3	31	2.7	31	21.0
12	31	25.1	31	15.0	31	65.4	31	2.7	31	22.1
13	31	26.5	31	15.8	31	63.8	31	2.8	31	23.2
14	31	27.9	31	16.4	31	61.8	31	2.8	31	24.4
15	31	28.9	31	17.1	31	61.3	31	2.9	31	25.2
16	31	29.6	31	17.4	31	60.2	31	3.0	31	25.7
17	31	29.4	31	17.4	31	61.0	31	3.0	31	25.6
18	31	28.0	31	16.6	31	62.3	31	2.9	31	24.4
19	31	26.5	31	15.7	31	63.7	31	2.8	31	23.2
20	31	25.4	31	15.2	31	65.0	31	2.7	31	22.3
21	31	24.3	31	14.8	31	66.7	31	2.7	31	21.5
22	31	23.5	31	14.4	31	67.9	31	2.7	31	20.8
23	31	23.1	31	14.0	31	67.9	31	2.6	31	20.5
24	31	22.7	31	13.7	31	68.2	31	2.6	31	20.2
HOURLY MEAN		23.9		14.3		66.6		2.6		21.1
AVG DAILY MAX		32.4		22.1		78.2		3.5		28.7
AVG DAILY MIN		15.7		7.0		56.9		2.0		13.8
ABSOLUTE MAX		59.8		43.0		88.9		7.1		51.1
ABSOLUTE MIN		-7.0		-15.3		47.1		.6		-7.8
TOTAL OBS		744		744		744		744		744

B8

PROGRAM: WETTEMP
 VERSION: PC-1.0

NPPD-COOPER NUCLEAR STATION 10-M TEMPERATURE SUMMARY JAN-MAR 2008

MONTHLY HOUR AVERAGES FOR THE PERIOD

FEBRUARY

10.0 METER LEVEL

HOUR	TEMPERATURE		DEW POINT		RELATIVE HUM		ABSOLUTE HUM		WET BULB	
	NUMBER		NUMBER		NUMBER		NUMBER		NUMBER	
	OBS	(DEG F)	OBS	(DEG F)	OBS	(%)	OBS	(GM/M3)	OBS	(DEG F)
1	29	23.2	29	15.5	29	72.1	29	2.7	29	21.0
2	29	22.7	29	14.7	29	71.3	29	2.6	29	20.5
3	29	22.2	29	14.3	29	71.4	29	2.6	29	20.0
4	29	22.0	29	14.2	29	71.9	29	2.6	29	19.9
5	29	21.6	29	14.1	29	72.4	29	2.6	29	19.6
6	29	21.4	29	14.0	29	72.9	29	2.6	29	19.4
7	29	21.2	29	13.8	29	72.9	29	2.5	29	19.2
8	29	21.0	29	13.8	29	73.4	29	2.5	29	19.1
9	29	22.1	29	14.9	29	73.5	29	2.7	29	20.1
10	29	24.0	29	15.9	29	71.0	29	2.8	29	21.7
11	29	25.7	29	17.0	29	69.7	29	2.9	29	23.1
12	29	27.2	29	17.8	29	67.6	29	3.0	29	24.4
13	29	28.5	29	18.4	29	65.8	29	3.0	29	25.4
14	29	29.6	29	18.9	29	64.6	29	3.1	29	26.2
15	29	30.1	29	19.1	29	64.0	29	3.1	29	26.6
16	29	30.6	29	19.4	29	63.3	29	3.1	29	27.0
17	29	30.6	29	19.4	29	63.3	29	3.1	29	26.9
18	29	29.7	29	18.9	29	64.3	29	3.1	29	26.2
19	29	28.4	29	18.3	29	66.0	29	3.0	29	25.2
20	29	27.5	29	17.8	29	67.0	29	2.9	29	24.5
21	29	26.7	29	17.7	29	68.8	29	2.9	29	23.9
22	29	26.0	29	17.5	29	70.0	29	2.9	29	23.4
23	29	25.2	29	16.9	29	70.5	29	2.8	29	22.7
24	29	24.6	29	16.4	29	70.7	29	2.8	29	22.2
HOURLY MEAN		25.5		16.6		69.1		2.8		22.8
AVG DAILY MAX		32.9		23.1		78.3		3.6		29.2
AVG DAILY MIN		17.8		9.4		58.4		2.1		15.8
ABSOLUTE MAX		49.7		37.5		88.1		5.8		44.1
ABSOLUTE MIN		-2.7		-12.8		42.6		.7		-3.8
TOTAL OBS		696		696		696		696		696

B9

PROGRAM: WETTEMP
 VERSION: PC-1.0

NPPD-COOPER NUCLEAR STATION 10-M TEMPERATURE SUMMARY JAN-MAR 2008

MONTHLY HOUR AVERAGES FOR THE PERIOD

MARCH

10.0 METER LEVEL

HOUR	TEMPERATURE		DEW POINT		RELATIVE HUM		ABSOLUTE HUM		WET BULB	
	NUMBER		NUMBER		NUMBER		NUMBER		NUMBER	
	OBS	(DEG F)	OBS	(DEG F)	OBS	(%)	OBS	(GM/M3)	OBS	(DEG F)
1	31	37.2	31	27.2	31	67.7	31	4.2	31	33.3
2	31	36.7	31	26.9	31	67.9	31	4.1	31	32.9
3	31	35.9	31	26.6	31	69.2	31	4.1	31	32.3
4	31	35.1	31	26.5	31	71.0	31	4.1	31	31.8
5	31	34.3	31	26.1	31	71.9	31	4.0	31	31.2
6	31	33.8	31	25.8	31	72.5	31	4.0	31	30.9
7	31	33.3	31	25.7	31	73.6	31	4.0	31	30.5
8	31	33.6	31	26.1	31	74.2	31	4.1	31	30.8
9	31	35.5	31	26.8	31	71.0	31	4.2	31	32.2
10	31	37.6	30	27.5	30	68.3	30	4.3	30	33.5
11	31	39.9	29	28.4	29	65.0	29	4.5	29	35.1
12	31	42.3	29	28.4	29	60.3	29	4.4	29	36.3
13	31	43.8	29	28.0	29	56.9	29	4.3	29	37.0
14	31	44.6	30	27.7	30	54.5	30	4.2	30	37.4
15	31	45.6	30	27.7	30	53.0	30	4.2	30	37.9
16	31	46.1	31	27.6	31	51.7	31	4.2	31	38.5
17	31	46.1	31	27.8	31	52.1	31	4.2	31	38.5
18	31	45.4	31	27.8	31	53.1	31	4.2	31	38.2
19	31	43.8	31	27.8	31	55.7	31	4.2	31	37.3
20	31	42.0	31	27.7	31	58.6	31	4.2	31	36.2
21	31	40.5	31	27.7	31	61.7	31	4.2	31	35.4
22	31	39.1	31	27.9	31	64.7	31	4.2	31	34.7
23	31	38.5	31	27.8	31	66.2	31	4.2	31	34.3
24	31	37.9	31	27.5	31	67.1	31	4.2	31	33.9
HOURLY MEAN		39.5		27.3		63.7		4.2		34.6
AVG DAILY MAX		49.0		34.1		78.7		5.4		41.3
AVG DAILY MIN		30.5		21.2		48.0		3.3		27.7
ABSOLUTE MAX		68.0		52.8		88.5		10.1		59.2
ABSOLUTE MIN		4.6		-2.0		16.8		1.1		3.7
TOTAL OBS		744		735		735		735		735

B10

PROGRAM: WETTEMP
 VERSION: PC-1.0

NPPD-COOPER NUCLEAR STATION 10-M TEMPERATURE SUMMARY JAN-MAR 2008

JAN-MAR HOUR AVERAGES FOR THE PERIOD

10.0 METER LEVEL

HOUR	TEMPERATURE		DEW POINT		RELATIVE HUM		ABSOLUTE HUM		WET BULB	
	NUMBER		NUMBER		NUMBER		NUMBER		NUMBER	
	OBS	(DEG F)	OBS	(DEG F)	OBS	(%)	OBS	(GM/M3)	OBS	(DEG F)
1	91	27.8	91	18.9	91	69.2	91	3.2	91	24.9
2	91	27.3	91	18.4	91	69.2	91	3.1	91	24.5
3	91	26.7	91	17.9	91	69.7	91	3.1	91	23.9
4	91	26.1	91	17.8	91	70.5	91	3.0	91	23.5
5	91	25.6	91	17.5	91	71.3	91	3.0	91	23.1
6	91	25.2	91	17.3	91	71.7	91	3.0	91	22.7
7	91	24.8	91	17.1	91	72.2	91	3.0	91	22.5
8	91	24.8	91	17.2	91	72.5	91	3.0	91	22.5
9	91	26.0	91	18.0	91	71.8	91	3.1	91	23.5
10	91	27.8	90	18.9	90	69.9	90	3.2	90	24.8
11	91	29.8	89	19.9	89	67.7	89	3.3	89	26.3
12	91	31.6	89	20.3	89	64.5	89	3.4	89	27.5
13	91	33.0	89	20.6	89	62.2	89	3.4	89	28.4
14	91	34.1	90	21.0	90	60.3	90	3.4	90	29.3
15	91	35.0	90	21.3	90	59.4	90	3.4	90	29.9
16	91	35.6	91	21.5	91	58.3	91	3.4	91	30.5
17	91	35.5	91	21.6	91	58.7	91	3.4	91	30.4
18	91	34.5	91	21.1	91	59.8	91	3.4	91	29.7
19	91	33.0	91	20.7	91	61.7	91	3.3	91	28.7
20	91	31.7	91	20.3	91	63.5	91	3.3	91	27.8
21	91	30.6	91	20.1	91	65.7	91	3.3	91	27.0
22	91	29.6	91	20.0	91	67.5	91	3.3	91	26.4
23	91	29.0	91	19.6	91	68.2	91	3.2	91	25.9
24	91	28.5	91	19.3	91	68.6	91	3.2	91	25.5
HOURLY MEAN		29.7		19.4		66.4		3.2		26.2
AVG DAILY MAX		38.2		26.5		78.4		4.2		33.1
AVG DAILY MIN		21.4		12.6		54.4		2.4		19.2
ABSOLUTE MAX		68.0		52.8		88.9		10.1		59.2
ABSOLUTE MIN		-7.0		-15.3		16.8		.6		-7.8
TOTAL OBS		2184		2175		2175		2175		2175

B11

PROGRAM: WETTEMP
 VERSION: PC-1.0

NPPD-COOPER NUCLEAR STATION 10-M TEMPERATURE SUMMARY APR-JUN 2008

MONTHLY HOUR AVERAGES FOR THE PERIOD

APRIL

10.0 METER LEVEL

HOUR	TEMPERATURE		DEW POINT		RELATIVE HUM		ABSOLUTE HUM		WET BULB	
	NUMBER	(DEG F)	NUMBER	(DEG F)	NUMBER	(%)	NUMBER	(GM/M3)	NUMBER	(DEG F)
	OBS		OBS		OBS		OBS		OBS	
1	30	45.7	30	34.5	30	65.8	30	5.5	30	40.8
2	30	44.8	30	34.3	30	67.1	30	5.4	30	40.3
3	30	44.2	30	34.3	30	68.8	30	5.4	30	40.0
4	30	43.7	30	34.0	30	69.1	30	5.4	30	39.5
5	30	43.4	30	34.1	30	70.0	30	5.4	30	39.4
6	30	43.0	30	33.9	30	70.9	30	5.4	30	39.1
7	30	42.9	30	34.0	30	71.2	30	5.4	30	39.1
8	30	44.1	30	34.7	30	70.2	30	5.5	30	40.0
9	30	46.1	30	35.6	30	67.5	30	5.7	30	41.5
10	30	48.3	30	36.0	30	64.2	30	5.8	30	42.7
11	30	50.3	30	36.4	30	61.0	30	5.9	30	44.0
12	30	52.2	30	36.6	30	57.6	30	6.0	30	45.0
13	30	53.6	30	36.2	30	54.3	30	5.9	30	45.6
14	30	54.7	30	35.6	30	51.6	30	5.7	30	45.9
15	30	55.8	30	35.6	30	50.2	30	5.7	30	46.4
16	30	56.8	30	35.5	30	48.6	30	5.7	30	46.9
17	30	56.8	30	34.9	30	47.7	30	5.6	30	46.7
18	30	56.3	30	35.1	30	48.7	30	5.6	30	46.5
19	30	55.0	30	35.6	30	51.4	30	5.7	30	46.1
20	30	53.0	30	35.7	30	54.9	30	5.7	30	45.1
21	30	51.3	30	36.0	30	58.3	30	5.8	30	44.4
22	30	49.7	30	35.8	30	60.7	30	5.8	30	43.4
23	30	48.5	30	35.5	30	62.4	30	5.7	30	42.7
24	30	47.6	30	35.4	30	63.8	30	5.7	30	42.2
HOURLY MEAN		49.5		35.2		60.7		5.6		43.0
AVG DAILY MAX		58.7		41.0		76.1		7.0		48.4
AVG DAILY MIN		40.6		29.8		44.0		4.5		37.0
ABSOLUTE MAX		79.9		60.8		89.7		13.5		64.7
ABSOLUTE MIN		28.5		16.1		19.2		2.4		25.9
TOTAL OBS		720		720		720		720		720

B12

PROGRAM: WETTEMP
 VERSION: PC-1.0

NPPD-COOPER NUCLEAR STATION 10-M TEMPERATURE SUMMARY APR-JUN 2008

MONTHLY HOUR AVERAGES FOR THE PERIOD

MAY

10.0 METER LEVEL

HOUR	TEMPERATURE		DEW POINT		RELATIVE HUM		ABSOLUTE HUM		WET BULB	
	NUMBER		NUMBER		NUMBER		NUMBER		NUMBER	
	OBS	(DEG F)	OBS	(DEG F)	OBS	(%)	OBS	(GM/M3)	OBS	(DEG F)
1	31	59.1	31	44.7	31	60.3	31	7.8	31	51.8
2	31	58.3	31	44.5	31	61.5	31	7.8	31	51.3
3	31	57.5	31	44.4	31	62.8	31	7.8	31	50.9
4	31	56.5	31	44.4	31	64.5	31	7.8	31	50.4
5	31	55.7	31	44.1	31	65.8	31	7.8	31	50.0
6	31	55.2	31	44.0	31	66.5	31	7.7	31	49.7
7	31	55.7	31	44.7	31	66.7	31	7.9	31	50.2
8	31	57.5	31	45.5	31	64.7	31	8.1	31	51.4
9	31	59.6	31	46.0	31	61.8	31	8.3	31	52.7
10	31	62.0	31	46.4	31	58.2	31	8.5	31	53.9
11	31	64.1	31	46.4	31	54.7	31	8.5	31	54.9
12	31	65.8	31	46.4	31	52.3	31	8.5	31	55.7
13	31	67.3	31	46.6	31	50.3	31	8.6	31	56.4
14	31	68.6	31	46.6	31	48.5	31	8.5	31	56.9
15	31	69.7	31	46.4	31	46.7	31	8.5	31	57.3
16	31	70.4	31	46.2	31	45.2	31	8.4	31	57.5
17	31	70.7	31	46.0	31	44.5	31	8.3	31	57.6
18	31	70.4	31	45.9	31	45.0	31	8.3	31	57.4
19	31	69.4	31	45.8	31	46.0	31	8.2	31	56.9
20	31	67.0	31	46.3	31	50.2	31	8.3	31	56.1
21	31	64.8	31	45.7	31	52.3	31	8.1	31	54.8
22	31	62.9	31	45.8	31	55.5	31	8.2	31	54.0
23	31	61.3	31	45.7	31	58.4	31	8.2	31	53.2
24	31	60.0	31	45.2	31	59.8	31	8.0	31	52.4
HOURLY MEAN		62.9		45.6		55.9		8.2		53.9
AVG DAILY MAX		71.9		51.1		71.9		9.9		58.8
AVG DAILY MIN		53.3		40.3		41.0		6.6		47.9
ABSOLUTE MAX		89.4		67.9		83.6		16.9		74.5
ABSOLUTE MIN		38.9		25.1		19.8		3.5		34.6
TOTAL OBS		744		744		744		744		744

B13

PROGRAM: WETTEMP
 VERSION: PC-1.0

NPPD-COOPER NUCLEAR STATION 10-M TEMPERATURE SUMMARY APR-JUN 2008

MONTHLY HOUR AVERAGES FOR THE PERIOD

JUNE

10.0 METER LEVEL

HOUR	TEMPERATURE		DEW POINT		RELATIVE HUM		ABSOLUTE HUM		WET BULB	
	NUMBER	(DEG F)	NUMBER	(DEG F)	NUMBER	(%)	NUMBER	(GM/M3)	NUMBER	(DEG F)
	OBS		OBS		OBS		OBS		OBS	
1	30	69.4	30	59.1	30	70.0	30	12.8	30	63.3
2	30	69.0	30	58.5	30	69.6	30	12.5	30	62.8
3	30	68.1	30	57.9	30	70.0	30	12.3	30	62.1
4	30	67.8	30	57.5	30	70.0	30	12.1	30	61.8
5	30	67.2	30	57.6	30	71.4	30	12.2	30	61.5
6	30	67.0	30	57.8	30	72.4	30	12.3	30	61.6
7	30	67.9	30	58.2	30	71.3	30	12.4	30	62.2
8	30	69.7	30	58.9	30	68.8	30	12.7	30	63.2
9	30	71.8	30	59.4	30	65.2	30	12.9	30	64.3
10	30	73.8	30	59.8	30	62.2	30	13.0	30	65.3
11	30	75.9	30	59.8	30	58.3	30	13.1	30	66.1
12	30	77.3	30	59.5	30	55.4	30	13.0	30	66.4
13	30	78.5	30	59.3	30	53.1	30	12.8	30	66.7
14	30	79.2	30	59.2	30	52.0	30	12.8	30	67.0
15	30	79.8	30	58.9	30	50.4	30	12.7	30	67.0
16	30	80.3	30	58.9	30	49.8	30	12.7	30	67.2
17	30	80.6	30	59.2	30	49.8	30	12.8	30	67.4
18	30	80.0	30	59.4	30	51.1	30	12.9	30	67.3
19	30	78.4	30	59.7	30	54.2	30	12.9	30	66.8
20	30	76.2	30	60.5	30	59.3	30	13.3	30	66.5
21	30	73.9	30	60.1	30	62.9	30	13.2	30	65.5
22	30	72.4	30	59.7	30	64.9	30	13.0	30	64.7
23	30	70.9	30	59.5	30	67.5	30	12.9	30	64.0
24	30	70.2	30	59.2	30	68.6	30	12.8	30	63.6
HOURLY MEAN		73.6		59.1		62.0		12.7		64.8
AVG DAILY MAX		82.1		63.9		76.7		14.9		69.3
AVG DAILY MIN		65.5		54.3		46.8		10.8		60.0
ABSOLUTE MAX		91.2		72.7		87.5		19.6		77.7
ABSOLUTE MIN		60.5		43.4		27.6		6.9		55.7
TOTAL OBS		720		720		720		720		720

B14

PROGRAM: WETTEMP
 VERSION: PC-1.0

NPPD-COOPER NUCLEAR STATION 10-M TEMPERATURE SUMMARY APR-JUN 2008

ARR-JUN HOUR AVERAGES FOR THE PERIOD

10.0 METER LEVEL

HOUR	TEMPERATURE		DEW POINT		RELATIVE HUM		ABSOLUTE HUM		WET BULB	
	NUMBER		NUMBER		NUMBER		NUMBER		NUMBER	
	OBS	(DEG F)	OBS	(DEG F)	OBS	(%)	OBS	(GM/M3)	OBS	(DEG F)
1	91	58.1	91	46.1	91	65.3	91	8.7	91	52.0
2	91	57.4	91	45.7	91	66.0	91	8.6	91	51.4
3	91	56.6	91	45.5	91	67.1	91	8.5	91	51.0
4	91	56.0	91	45.3	91	67.8	91	8.4	91	50.6
5	91	55.4	91	45.2	91	69.0	91	8.4	91	50.3
6	91	55.1	91	45.2	91	69.9	91	8.4	91	50.1
7	91	55.5	91	45.6	91	69.7	91	8.6	91	50.5
8	91	57.1	91	46.3	91	67.9	91	8.8	91	51.5
9	91	59.2	91	47.0	91	64.8	91	8.9	91	52.8
10	91	61.3	91	47.4	91	61.5	91	9.1	91	54.0
11	91	63.4	91	47.5	91	57.9	91	9.2	91	55.0
12	91	65.1	91	47.5	91	55.1	91	9.1	91	55.7
13	91	66.5	91	47.3	91	52.6	91	9.1	91	56.2
14	91	67.5	91	47.1	91	50.7	91	9.0	91	56.6
15	91	68.4	91	47.0	91	49.1	91	9.0	91	56.9
16	91	69.2	91	46.8	91	47.9	91	8.9	91	57.2
17	91	69.4	91	46.7	91	47.3	91	8.9	91	57.2
18	91	68.9	91	46.8	91	48.2	91	8.9	91	57.1
19	91	67.6	91	47.0	91	50.5	91	9.0	91	56.6
20	91	65.4	91	47.5	91	54.7	91	9.1	91	55.9
21	91	63.4	91	47.3	91	57.7	91	9.0	91	54.9
22	91	61.7	91	47.1	91	60.3	91	9.0	91	54.0
23	91	60.3	91	46.9	91	62.7	91	8.9	91	53.3
24	91	59.3	91	46.6	91	64.0	91	8.8	91	52.8
HOURLY MEAN		62.0		46.6		59.5		8.8		53.9
AVG DAILY MAX		70.9		52.0		74.9		10.6		58.8
AVG DAILY MIN		53.1		41.5		43.9		7.3		48.3
ABSOLUTE MAX		91.2		72.7		89.7		19.6		77.7
ABSOLUTE MIN		28.5		16.1		19.2		2.4		25.9
TOTAL OBS		2184		2184		2184		2184		2184

BIS

PROGRAM: WETTEMP
 VERSION: PC-1.0

NPPD-COOPER NUCLEAR STATION 10-M TEMPERATURE SUMMARY JAN-JUN 2008

JAN-JUN HOUR AVERAGES FOR THE PERIOD

10.0 METER LEVEL

HOUR	TEMPERATURE		DEW POINT		RELATIVE HUM		ABSOLUTE HUM		WET BULB	
	NUMBER		NUMBER		NUMBER		NUMBER		NUMBER	
	OBS	(DEG F)	OBS	(DEG F)	OBS	(%)	OBS	(GM/M3)	OBS	(DEG F)
1	182	42.9	182	32.5	182	67.3	182	5.9	182	38.4
2	182	42.3	182	32.1	182	67.6	182	5.8	182	38.0
3	182	41.6	182	31.7	182	68.4	182	5.8	182	37.5
4	182	41.1	182	31.5	182	69.2	182	5.7	182	37.1
5	182	40.5	182	31.4	182	70.2	182	5.7	182	36.7
6	182	40.1	182	31.2	182	70.8	182	5.7	182	36.4
7	182	40.2	182	31.3	182	71.0	182	5.8	182	36.5
8	182	41.0	182	31.8	182	70.2	182	5.9	182	37.0
9	182	42.6	182	32.5	182	68.3	182	6.0	182	38.2
10	182	44.6	181	33.2	181	65.7	181	6.2	181	39.5
11	182	46.6	180	33.8	180	62.7	180	6.3	180	40.8
12	182	48.4	180	34.0	180	59.7	180	6.3	180	41.7
13	182	49.7	180	34.1	180	57.3	180	6.3	180	42.5
14	182	50.8	181	34.1	181	55.5	181	6.2	181	43.0
15	182	51.7	181	34.2	181	54.2	181	6.2	181	43.5
16	182	52.4	182	34.2	182	53.1	182	6.2	182	43.8
17	182	52.4	182	34.1	182	53.0	182	6.2	182	43.8
18	182	51.7	182	34.0	182	54.0	182	6.2	182	43.4
19	182	50.3	182	33.8	182	56.1	182	6.2	182	42.6
20	182	48.6	182	33.9	182	59.1	182	6.2	182	41.8
21	182	47.0	182	33.7	182	61.7	182	6.2	182	41.0
22	182	45.6	182	33.5	182	63.9	182	6.1	182	40.2
23	182	44.6	182	33.3	182	65.5	182	6.1	182	39.6
24	182	43.9	182	32.9	182	66.3	182	6.0	182	39.1
HOURLY MEAN		45.9		33.0		63.0		6.0		40.1
AVG DAILY MAX		54.6		39.2		76.6		7.4		46.0
AVG DAILY MIN		37.3		27.0		49.1		4.9		33.7
ABSOLUTE MAX		91.2		72.7		89.7		19.6		77.7
ABSOLUTE MIN		-7.0		-15.3		16.8		.6		-7.8
TOTAL OBS		4368		4359		4359		4359		4359

B16

PROGRAM: WETTEMP
 VERSION: PC-1.0

NPPD-COOPER NUCLEAR STATION 10-M TEMPERATURE SUMMARY JUL-SEP 2008

MONTHLY HOUR AVERAGES FOR THE PERIOD

JULY

10.0 METER LEVEL

HOUR	TEMPERATURE		DEW POINT		RELATIVE HUM		ABSOLUTE HUM		WET BULB	
	NUMBER		NUMBER		NUMBER		NUMBER		NUMBER	
	OBS	(DEG F)	OBS	(DEG F)	OBS	(%)	OBS	(GM/M3)	OBS	(DEG F)
1	31	73.2	31	61.8	31	67.8	31	14.0	31	66.1
2	31	72.6	31	61.3	31	68.0	31	13.7	31	65.7
3	31	71.8	31	61.0	31	69.1	31	13.6	31	65.2
4	31	71.4	31	60.6	31	69.3	31	13.5	31	64.8
5	31	70.7	31	60.1	31	69.7	31	13.2	31	64.3
6	31	70.4	31	60.0	31	70.2	31	13.2	31	64.1
7	31	71.1	31	60.6	31	69.9	31	13.5	31	64.7
8	31	72.7	31	61.7	31	68.7	31	13.9	31	65.9
9	31	75.2	31	62.6	31	65.4	31	14.3	31	67.3
10	31	77.7	31	63.4	31	62.0	31	14.6	31	68.6
11	31	79.6	31	64.2	31	60.2	31	15.0	31	69.7
12	31	81.3	31	64.4	31	57.7	31	15.1	31	70.4
13	31	82.5	31	64.6	31	56.0	31	15.2	31	70.9
14	31	83.7	31	65.0	31	54.7	31	15.4	31	71.5
15	31	84.7	31	65.4	31	53.6	31	15.6	31	72.0
16	31	85.5	31	65.7	31	52.9	31	15.8	31	72.5
17	31	85.8	31	65.9	31	52.7	31	15.9	31	72.7
18	31	85.3	31	66.3	31	54.1	31	16.1	31	72.7
19	31	83.6	31	66.6	31	57.7	31	16.3	31	72.4
20	31	80.9	31	65.5	31	60.1	31	15.7	31	70.8
21	31	78.5	31	64.4	31	62.5	31	15.2	31	69.5
22	31	76.8	31	63.9	31	64.7	31	15.0	31	68.6
23	31	75.5	31	63.5	31	66.7	31	14.8	31	67.9
24	31	74.5	31	62.9	31	67.7	31	14.5	31	67.2
HOURLY MEAN		77.7		63.4		62.6		14.7		68.6
AVG DAILY MAX		86.5		68.0		74.6		17.0		73.6
AVG DAILY MIN		69.1		58.8		50.8		12.6		63.3
ABSOLUTE MAX		95.3		77.0		84.1		22.5		80.7
ABSOLUTE MIN		58.8		47.1		26.5		7.9		53.4
TOTAL OBS		744		744		744		744		744

B17

PROGRAM: WETTEMP
 VERSION: PC-1.0

NPPD-COOPER NUCLEAR STATION 10-M TEMPERATURE SUMMARY JUL-SEP 2008

MONTHLY HOUR AVERAGES FOR THE PERIOD

AUGUST

10.0 METER LEVEL

HOUR	TEMPERATURE		DEW POINT		RELATIVE HUM		ABSOLUTE HUM		WET BULB	
	NUMBER		NUMBER		NUMBER		NUMBER		NUMBER	
	OBS	(DEG F)	OBS	(DEG F)	OBS	(%)	OBS	(GM/M3)	OBS	(DEG F)
1	31	70.0	31	59.5	31	69.3	31	13.0	31	63.7
2	31	68.9	31	59.0	31	70.6	31	12.8	31	63.0
3	31	68.0	31	58.4	31	71.5	31	12.6	31	62.3
4	31	67.1	31	57.8	31	72.2	31	12.3	31	61.6
5	31	66.4	31	57.4	31	73.1	31	12.2	31	61.1
6	31	65.8	31	57.2	31	73.9	31	12.1	31	60.8
7	31	66.1	31	57.9	31	74.8	31	12.3	31	61.2
8	31	68.4	31	59.0	31	72.2	31	12.8	31	62.8
9	31	71.2	31	60.3	31	68.9	31	13.3	31	64.6
10	31	74.3	31	61.4	31	64.4	31	13.7	31	66.3
11	31	76.9	31	62.1	31	60.7	31	14.0	31	67.6
12	31	79.1	31	62.2	31	57.0	31	14.1	31	68.4
13	31	80.6	31	62.1	31	54.1	31	14.0	31	68.9
14	31	81.8	31	61.8	31	51.6	31	13.8	31	69.1
15	31	82.2	31	61.7	31	50.9	31	13.8	31	69.2
16	31	82.6	31	61.9	31	50.6	31	13.9	31	69.4
17	31	82.6	31	62.1	31	51.0	31	14.1	31	69.6
18	31	82.1	31	62.4	31	52.1	31	14.2	31	69.6
19	31	80.5	31	62.7	31	55.2	31	14.3	31	69.2
20	31	77.3	31	62.5	31	60.7	31	14.3	31	68.0
21	31	74.7	31	61.6	31	63.8	31	13.9	31	66.6
22	31	73.4	31	61.0	31	65.2	31	13.6	31	65.7
23	31	72.2	31	60.3	31	66.4	31	13.3	31	64.9
24	31	70.9	31	59.6	31	67.6	31	13.0	31	64.1
HOURLY MEAN		74.3		60.5		63.2		13.4		65.7
AVG DAILY MAX		83.7		64.9		76.5		15.5		70.7
AVG DAILY MIN		65.1		55.8		48.2		11.4		60.0
ABSOLUTE MAX		98.5		79.0		84.9		24.0		82.3
ABSOLUTE MIN		54.9		46.8		31.0		8.3		50.8
TOTAL OBS		744		744		744		744		744

B18

PROGRAM: WETTEMP
 VERSION: PC-1.0

NPPD-COOPER NUCLEAR STATION 10-M TEMPERATURE SUMMARY JUL-SEP 2008

MONTHLY HOUR AVERAGES FOR THE PERIOD

SEPTEMBER

10.0 METER LEVEL

HOUR	TEMPERATURE		DEW POINT		RELATIVE HUM		ABSOLUTE HUM		WET BULB	
	NUMBER		NUMBER		NUMBER		NUMBER		NUMBER	
	OBS	(DEG F)	OBS	(DEG F)	OBS	(%)	OBS	(GM/M3)	OBS	(DEG F)
1	30	62.8	30	53.1	30	70.9	30	10.6	30	57.4
2	30	62.1	30	52.6	30	71.2	30	10.4	30	56.9
3	30	61.3	30	52.2	30	72.2	30	10.3	30	56.3
4	30	60.5	30	51.8	30	73.0	30	10.2	30	55.8
5	30	60.0	30	51.5	30	73.6	30	10.1	30	55.4
6	30	59.5	30	51.2	30	74.1	30	10.0	30	55.0
7	30	59.2	30	51.2	30	74.9	30	10.0	30	54.9
8	30	60.1	29	51.9	29	74.9	29	10.1	29	55.5
9	29	62.4	28	52.7	28	71.6	28	10.4	28	56.9
10	29	65.3	28	54.1	28	67.8	28	10.9	28	58.9
11	30	68.4	30	55.1	30	63.0	30	11.2	30	60.7
12	30	70.8	30	55.0	30	58.2	30	11.1	30	61.5
13	30	72.3	30	54.8	30	55.1	30	11.0	30	62.1
14	30	73.4	30	54.4	30	52.5	30	10.9	30	62.3
15	30	74.3	30	54.3	30	50.9	30	10.8	30	62.6
16	30	74.6	30	53.8	30	49.5	30	10.6	30	62.4
17	30	74.2	30	53.4	30	49.7	30	10.4	30	62.1
18	30	73.1	30	53.8	30	52.4	30	10.6	30	61.9
19	30	70.6	30	54.0	30	56.9	30	10.7	30	61.0
20	30	68.0	30	53.8	30	61.1	30	10.7	30	59.9
21	30	66.5	30	53.7	30	63.9	30	10.7	30	59.2
22	30	65.3	30	53.4	30	65.8	30	10.7	30	58.6
23	30	64.2	30	53.1	30	67.6	30	10.6	30	58.0
24	30	63.3	30	52.8	30	68.9	30	10.5	30	57.5
HOURLY MEAN		66.3		53.2		64.1		10.6		58.9
AVG DAILY MAX		75.8		57.7		77.0		12.2		64.0
AVG DAILY MIN		57.8		48.4		47.6		8.9		53.2
ABSOLUTE MAX		88.6		68.0		84.7		16.9		73.5
ABSOLUTE MIN		42.3		35.4		30.3		5.4		39.3
TOTAL OBS		718		715		715		715		715

B19

PROGRAM: WETTEMP
 VERSION: PC-1.0.

NPPD-COOPER NUCLEAR STATION 10-M TEMPERATURE SUMMARY JUL-SEP 2008

JUL-SEP HOUR AVERAGES FOR THE PERIOD

10.0 METER LEVEL

HOUR	TEMPERATURE		DEW POINT		RELATIVE HUM		ABSOLUTE HUM		WET BULB	
	NUMBER		NUMBER		NUMBER		NUMBER		NUMBER	
	OBS	(DEG F)	OBS	(DEG F)	OBS	(%)	OBS	(GM/M3)	OBS	(DEG F)
1	92	68.7	92	58.2	92	69.3	92	12.5	92	62.5
2	92	68.0	92	57.7	92	69.9	92	12.3	92	61.9
3	92	67.1	92	57.3	92	70.9	92	12.2	92	61.3
4	92	66.4	92	56.8	92	71.5	92	12.0	92	60.8
5	92	65.8	92	56.4	92	72.1	92	11.8	92	60.3
6	92	65.3	92	56.2	92	72.7	92	11.8	92	60.0
7	92	65.5	92	56.6	92	73.2	92	11.9	92	60.3
8	92	67.1	91	57.6	91	71.9	91	12.3	91	61.5
9	91	69.7	90	58.7	90	68.5	90	12.7	90	63.1
10	91	72.6	90	59.8	90	64.6	90	13.2	90	64.8
11	92	75.0	92	60.5	92	61.3	92	13.4	92	66.0
12	92	77.1	92	60.6	92	57.6	92	13.5	92	66.8
13	92	78.5	92	60.6	92	55.1	92	13.4	92	67.3
14	92	79.7	92	60.5	92	52.9	92	13.4	92	67.7
15	92	80.5	92	60.5	92	51.8	92	13.4	92	68.0
16	92	81.0	92	60.5	92	51.0	92	13.5	92	68.2
17	92	80.9	92	60.5	92	51.1	92	13.5	92	68.2
18	92	80.2	92	60.9	92	52.9	92	13.7	92	68.1
19	92	78.3	92	61.2	92	56.6	92	13.8	92	67.6
20	92	75.5	92	60.7	92	60.7	92	13.6	92	66.3
21	92	73.3	92	59.9	92	63.4	92	13.3	92	65.2
22	92	71.9	92	59.5	92	65.2	92	13.1	92	64.4
23	92	70.7	92	59.0	92	66.9	92	12.9	92	63.7
24	92	69.6	92	58.5	92	68.1	92	12.7	92	63.0
HOURLY MEAN		72.9		59.1		63.3		12.9		64.5
AVG DAILY MAX		82.1		63.6		76.0		14.9		69.5
AVG DAILY MIN		64.1		54.4		48.9		11.0		58.9
ABSOLUTE MAX		98.5		79.0		84.9		24.0		82.3
ABSOLUTE MIN		42.3		35.4		26.5		5.4		39.3
TOTAL OBS		2206		2203		2203		2203		2203

B20

PROGRAM: WETTEMP
 VERSION: PC-1.0

NPPD-COOPER NUCLEAR STATION 10-M TEMPERATURE SUMMARY OCT-DEC 2008

MONTHLY HOUR AVERAGES FOR THE PERIOD

OCTOBER

10.0 METER LEVEL

HOUR	TEMPERATURE		DEW POINT		RELATIVE HUM		ABSOLUTE HUM		WET BULB	
	NUMBER		NUMBER		NUMBER		NUMBER		NUMBER	
	OBS	(DEG F)	OBS	(DEG F)	OBS	(%)	OBS	(GM/M3)	OBS	(DEG F)
1	31	52.2	31	40.3	31	64.3	31	6.9	31	46.6
2	31	51.9	31	40.1	31	64.7	31	6.9	31	46.3
3	31	51.1	31	40.1	31	66.6	31	6.9	31	45.9
4	31	50.4	31	39.9	31	67.7	31	6.8	31	45.5
5	31	49.7	31	39.5	31	68.2	31	6.7	31	45.0
6	31	49.3	31	39.2	31	68.7	31	6.6	31	44.6
7	31	48.8	31	39.1	31	69.3	31	6.6	31	44.3
8	31	48.5	31	39.1	31	70.3	31	6.6	31	44.2
9	31	49.1	31	39.5	31	69.6	31	6.7	31	44.7
10	31	51.7	31	40.4	31	65.6	31	6.9	31	46.4
11	31	54.9	31	40.5	31	58.9	31	6.8	31	48.0
12	31	57.7	31	40.0	31	53.2	31	6.7	31	49.2
13	31	59.8	31	39.6	31	49.1	31	6.6	31	50.0
14	31	61.8	31	39.2	31	45.4	31	6.5	31	50.7
15	31	63.0	31	39.3	31	44.1	31	6.6	31	51.3
16	31	63.8	31	39.4	31	43.0	31	6.6	31	51.8
17	31	63.8	31	39.5	31	43.3	31	6.6	31	51.7
18	31	63.2	31	39.4	31	43.9	31	6.6	31	51.5
19	31	61.1	31	39.8	31	47.4	31	6.7	31	50.6
20	31	58.4	31	40.2	31	52.2	31	6.8	31	49.6
21	31	57.1	31	40.1	31	54.3	31	6.8	31	48.9
22	31	55.9	31	40.1	31	56.4	31	6.8	31	48.3
23	31	54.4	31	40.4	31	60.0	31	6.9	31	47.7
24	31	53.3	31	40.4	31	62.3	31	6.9	31	47.2
HOURLY MEAN		55.5		39.8		57.9		6.7		47.9
AVG DAILY MAX		65.4		44.7		73.9		8.0		53.5
AVG DAILY MIN		46.2		34.9		39.7		5.6		41.8
ABSOLUTE MAX		81.3		59.7		83.9		12.9		65.6
ABSOLUTE MIN		25.3		7.6		16.2		1.6		22.7
TOTAL OBS		744		744		744		744		744

B21

PROGRAM: WETTEMP
 VERSION: PC-1.0

NPPD-COOPER NUCLEAR STATION 10-M TEMPERATURE SUMMARY OCT-DEC 2008

MONTHLY HOUR AVERAGES FOR THE PERIOD

NOVEMBER

10.0 METER LEVEL

HOUR	TEMPERATURE		DEW POINT		RELATIVE HUM		ABSOLUTE HUM		WET BULB	
	NUMBER		NUMBER		NUMBER		NUMBER		NUMBER	
	OBS	(DEG F)	OBS	(DEG F)	OBS	(%)	OBS	(GM/M3)	OBS	(DEG F)
1	30	39.5	30	26.6	30	60.0	30	4.1	30	34.5
2	30	38.8	30	26.5	30	61.3	30	4.1	30	34.1
3	30	38.2	30	26.2	30	62.2	30	4.1	30	33.7
4	30	37.8	30	26.1	30	62.7	30	4.1	30	33.4
5	30	37.5	30	25.9	30	62.9	30	4.1	30	33.1
6	30	37.0	30	25.6	30	63.6	30	4.0	30	32.7
7	30	36.4	30	25.3	30	64.0	30	4.0	30	32.3
8	30	35.9	30	25.0	30	64.6	30	3.9	30	31.9
9	30	35.9	30	25.2	30	65.1	30	3.9	30	31.9
10	30	37.3	30	26.1	30	63.9	30	4.1	30	33.0
11	30	39.7	30	27.1	30	60.7	30	4.2	30	34.8
12	30	42.3	30	27.9	30	56.7	30	4.3	30	36.5
13	30	44.5	30	28.5	30	53.8	30	4.4	30	37.9
14	30	46.4	30	28.8	30	51.1	30	4.5	30	39.0
15	30	47.9	30	28.8	30	48.7	30	4.5	30	39.8
16	30	48.7	30	28.3	30	46.4	30	4.4	30	40.1
17	30	48.9	30	28.2	30	46.0	30	4.4	30	40.2
18	30	48.0	30	28.2	30	47.5	30	4.4	30	39.8
19	30	46.2	30	28.0	30	49.8	30	4.4	30	38.8
20	30	44.3	30	27.7	30	52.4	30	4.3	30	37.6
21	30	42.6	30	27.4	30	55.2	30	4.3	30	36.6
22	30	41.5	30	27.3	30	57.5	30	4.3	30	35.9
23	30	40.6	30	27.0	30	58.8	30	4.2	30	35.3
24	30	39.6	30	26.5	30	59.5	30	4.1	30	34.6
HOURLY MEAN		41.5		27.0		57.3		4.2		35.7
AVG DAILY MAX		49.8		31.5		68.4		5.0		41.3
AVG DAILY MIN		33.7		22.4		43.1		3.5		29.9
ABSOLUTE MAX		78.3		53.8		82.0		10.4		61.6
ABSOLUTE MIN		14.5		3.9		26.9		1.5		12.1
TOTAL OBS		720		720		720		720		720

B22

PROGRAM: WETTEMP
 VERSION: PC-1.0

NPPD-COOPER NUCLEAR STATION 10-M TEMPERATURE SUMMARY OCT-DEC 2008

MONTHLY HOUR AVERAGES FOR THE PERIOD

DECEMBER

10.0 METER LEVEL

HOUR	TEMPERATURE		DEW POINT		RELATIVE HUM		ABSOLUTE HUM		WET BULB	
	NUMBER		NUMBER		NUMBER		NUMBER		NUMBER	
	OBS	(DEG F)	OBS	(DEG F)	OBS	(%)	OBS	(GM/M3)	OBS	(DEG F)
1	31	24.7	31	13.3	31	61.6	31	2.6	31	21.4
2	31	23.8	31	12.4	31	61.2	31	2.5	31	20.6
3	31	23.5	31	12.1	31	61.4	31	2.5	31	20.3
4	31	23.4	31	12.0	31	61.5	31	2.4	31	20.2
5	31	23.0	31	11.7	31	61.6	31	2.4	31	19.8
6	31	22.7	31	11.4	31	61.5	31	2.4	31	19.6
7	31	22.6	31	11.3	31	61.4	31	2.4	31	19.5
8	31	22.6	31	11.3	31	61.5	31	2.4	31	19.5
9	31	21.8	31	10.7	31	62.1	31	2.3	31	18.8
10	31	22.2	31	11.0	31	61.8	31	2.3	31	19.1
11	31	23.8	31	12.0	31	60.5	31	2.4	31	20.4
12	31	25.4	31	12.7	31	58.5	31	2.5	31	21.6
13	31	26.9	31	13.0	31	55.8	31	2.5	31	22.7
14	31	28.4	31	13.2	31	53.4	31	2.5	31	23.7
15	31	29.5	31	13.8	31	52.5	31	2.6	31	24.5
16	31	30.3	31	14.2	31	51.8	31	2.7	31	25.2
17	31	30.5	31	14.4	31	51.9	31	2.7	31	25.4
18	31	29.8	31	14.4	31	53.2	31	2.7	31	25.0
19	31	28.7	31	14.4	31	55.4	31	2.7	31	24.3
20	31	27.8	31	14.2	31	56.7	31	2.7	31	23.7
21	31	26.8	31	13.6	31	57.5	31	2.7	31	22.9
22	31	26.1	31	13.5	31	58.6	31	2.6	31	22.4
23	31	25.5	31	13.2	31	59.4	31	2.6	31	21.9
24	31	25.0	31	13.1	31	60.2	31	2.6	31	21.6
HOURLY MEAN		25.6		12.8		58.4		2.5		21.8
AVG DAILY MAX		35.5		22.1		68.6		3.6		30.4
AVG DAILY MIN		16.5		4.4		48.1		1.7		13.8
ABSOLUTE MAX		65.5		51.5		79.4		9.7		57.4
ABSOLUTE MIN		-4.9		-17.4		32.8		.5		-5.9
TOTAL OBS		744		744		744		744		744

B23

PROGRAM: WETTEMP
 VERSION: PC-1.0

NPPD-COOPER NUCLEAR STATION 10-M TEMPERATURE SUMMARY OCT-DEC 2008

OCT-DEC HOUR AVERAGES FOR THE PERIOD

10.0 METER LEVEL

HOUR	TEMPERATURE		DEW POINT		RELATIVE HUM		ABSOLUTE HUM		WET BULB	
	NUMBER		NUMBER		NUMBER		NUMBER		NUMBER	
	OBS	(DEG F)	OBS	(DEG F)	OBS	(%)	OBS	(GM/M3)	OBS	(DEG F)
1	92	38.8	92	26.7	92	62.0	92	4.5	92	34.2
2	92	38.2	92	26.3	92	62.4	92	4.5	92	33.7
3	92	37.6	92	26.1	92	63.4	92	4.5	92	33.3
4	92	37.2	92	26.0	92	64.0	92	4.4	92	33.0
5	92	36.7	92	25.7	92	64.3	92	4.4	92	32.6
6	92	36.3	92	25.4	92	64.6	92	4.3	92	32.3
7	92	35.9	92	25.2	92	64.9	92	4.3	92	32.0
8	92	35.7	92	25.1	92	65.5	92	4.3	92	31.8
9	92	35.6	92	25.1	92	65.6	92	4.3	92	31.8
10	92	37.1	92	25.8	92	63.8	92	4.4	92	32.8
11	92	39.5	92	26.5	92	60.1	92	4.5	92	34.4
12	92	41.8	92	26.9	92	56.2	92	4.5	92	35.8
13	92	43.8	92	27.0	92	52.9	92	4.5	92	36.9
14	92	45.5	92	27.0	92	50.0	92	4.5	92	37.8
15	92	46.8	92	27.3	92	48.4	92	4.5	92	38.6
16	92	47.6	92	27.3	92	47.1	92	4.5	92	39.0
17	92	47.8	92	27.4	92	47.1	92	4.6	92	39.1
18	92	47.0	92	27.4	92	48.2	92	4.6	92	38.7
19	92	45.3	92	27.4	92	50.9	92	4.6	92	37.9
20	92	43.5	92	27.4	92	53.8	92	4.6	92	37.0
21	92	42.2	92	27.0	92	55.7	92	4.6	92	36.1
22	92	41.2	92	26.9	92	57.5	92	4.6	92	35.6
23	92	40.1	92	26.9	92	59.4	92	4.6	92	35.0
24	92	39.3	92	26.7	92	60.7	92	4.5	92	34.4
HOURLY MEAN		40.8		26.5		57.8		4.5		35.2
AVG DAILY MAX		50.3		32.8		70.3		5.5		41.7
AVG DAILY MIN		32.1		20.5		43.7		3.6		28.5
ABSOLUTE MAX		81.3		59.7		83.9		12.9		65.6
ABSOLUTE MIN		-4.9		-17.4		16.2		.5		-5.9
TOTAL OBS		2208		2208		2208		2208		2208

B24

PROGRAM: WETTEMP
 VERSION: PC-1.0

NPPD-COOPER NUCLEAR STATION 10-M TEMPERATURE SUMMARY JUL-DEC 2008

JUL-DEC HOUR AVERAGES FOR THE PERIOD

10.0 METER LEVEL

HOUR	TEMPERATURE		DEW POINT		RELATIVE HUM		ABSOLUTE HUM		WET BULB	
	NUMBER		NUMBER		NUMBER		NUMBER		NUMBER	
	OBS	(DEG F)	OBS	(DEG F)	OBS	(%)	OBS	(GM/M3)	OBS	(DEG F)
1	184	53.8	184	42.4	184	65.6	184	8.5	184	48.3
2	184	53.1	184	42.0	184	66.2	184	8.4	184	47.8
3	184	52.3	184	41.7	184	67.2	184	8.3	184	47.3
4	184	51.8	184	41.4	184	67.7	184	8.2	184	46.9
5	184	51.2	184	41.1	184	68.2	184	8.1	184	46.5
6	184	50.8	184	40.8	184	68.7	184	8.1	184	46.2
7	184	50.7	184	40.9	184	69.1	184	8.1	184	46.2
8	184	51.4	183	41.3	183	68.7	183	8.3	183	46.6
9	183	52.6	182	41.7	182	67.1	182	8.5	182	47.3
10	183	54.8	182	42.6	182	64.2	182	8.7	182	48.6
11	184	57.2	184	43.5	184	60.7	184	9.0	184	50.2
12	184	59.4	184	43.7	184	56.9	184	9.0	184	51.3
13	184	61.2	184	43.8	184	54.0	184	9.0	184	52.1
14	184	62.6	184	43.8	184	51.4	184	9.0	184	52.7
15	184	63.6	184	43.9	184	50.1	184	9.0	184	53.3
16	184	64.3	184	43.9	184	49.1	184	9.0	184	53.6
17	184	64.3	184	44.0	184	49.1	184	9.0	184	53.6
18	184	63.6	184	44.1	184	50.5	184	9.1	184	53.4
19	184	61.8	184	44.3	184	53.7	184	9.2	184	52.7
20	184	59.5	184	44.0	184	57.2	184	9.1	184	51.6
21	184	57.7	184	43.5	184	59.5	184	8.9	184	50.6
22	184	56.5	184	43.2	184	61.4	184	8.8	184	50.0
23	184	55.4	184	42.9	184	63.2	184	8.7	184	49.3
24	184	54.5	184	42.6	184	64.4	184	8.6	184	48.7
HOURLY MEAN		56.8		42.8		60.6		8.7		49.8
AVG DAILY MAX		66.2		48.2		73.2		10.2		55.6
AVG DAILY MIN		48.1		37.5		46.3		7.3		43.7
ABSOLUTE MAX		98.5		79.0		84.9		24.0		82.3
ABSOLUTE MIN		-4.9		-17.4		16.2		.5		-5.9
TOTAL OBS		4414		4411		4411		4411		4411

B25

PROGRAM: WETTEMP
 VERSION: PC-1.0

NPPD-COOPER NUCLEAR STATION 10-M TEMPERATURE SUMMARY JAN-DEC 2008

ANNUAL HOUR AVERAGES FOR THE PERIOD

10.0 METER LEVEL

HOUR	TEMPERATURE		DEW POINT		RELATIVE HUM		ABSOLUTE HUM		WET BULB	
	NUMBER		NUMBER		NUMBER		NUMBER		NUMBER	
	OBS	(DEG F)	OBS	(DEG F)	OBS	(%)	OBS	(GM/M3)	OBS	(DEG F)
1	366	48.4	366	37.5	366	66.5	366	7.2	366	43.4
2	366	47.7	366	37.1	366	66.9	366	7.1	366	42.9
3	366	47.0	366	36.8	366	67.8	366	7.1	366	42.4
4	366	46.5	366	36.5	366	68.5	366	7.0	366	42.0
5	366	45.9	366	36.2	366	69.2	366	6.9	366	41.6
6	366	45.5	366	36.1	366	69.7	366	6.9	366	41.3
7	366	45.5	366	36.2	366	70.0	366	7.0	366	41.4
8	366	46.2	365	36.5	365	69.4	365	7.1	365	41.8
9	365	47.6	364	37.1	364	67.7	364	7.2	364	42.7
10	365	49.7	363	37.9	363	64.9	363	7.5	363	44.1
11	366	52.0	364	38.7	364	61.7	364	7.6	364	45.5
12	366	53.9	364	38.9	364	58.3	364	7.7	364	46.6
13	366	55.5	364	39.0	364	55.6	364	7.6	364	47.3
14	366	56.7	365	39.0	365	53.4	365	7.6	365	47.9
15	366	57.7	365	39.1	365	52.1	365	7.6	365	48.4
16	366	58.4	366	39.1	366	51.1	366	7.6	366	48.7
17	366	58.4	366	39.1	366	51.0	366	7.6	366	48.8
18	366	57.7	366	39.1	366	52.3	366	7.6	366	48.4
19	366	56.1	366	39.1	366	54.9	366	7.7	366	47.7
20	366	54.1	366	39.0	366	58.2	366	7.7	366	46.8
21	366	52.4	366	38.6	366	60.6	366	7.5	366	45.8
22	366	51.1	366	38.4	366	62.6	366	7.5	366	45.1
23	366	50.0	366	38.1	366	64.3	366	7.4	366	44.5
24	366	49.2	366	37.8	366	65.3	366	7.3	366	43.9
HOURLY MEAN		51.4		37.9		61.8		7.4		45.0
AVG DAILY MAX		60.4		43.7		74.9		8.8		50.8
AVG DAILY MIN		42.7		32.3		47.7		6.1		38.7
ABSOLUTE MAX		98.5		79.0		89.7		24.0		82.3
ABSOLUTE MIN		-7.0		-17.4		16.2		.5		-7.8
TOTAL OBS		8782		8770		8770		8770		8770

B26

Wind Direction Frequencies

10-Meter Level

B28

Data for January 2008 Not Available

Data for February 2008 Not Available

NPPD-COOPER NUCLEAR STATION 10-M WIND DIRECTION 2008

PROGRAM: WINPER
 VERSION: PC-1.0

HOURLY WIND ROSES (PERCENT)

MARCH

HR. OF DAY	WIND DIRECTION																CALM	TOTAL	
	N	NNE	NE	ENE	E	ESE	SE	SSE	S	SSW	SW	WSW	W	WNW	NW	NNW			
1	00.0	00.0	50.0	00.0	16.7	16.7	00.0	16.7	00.0	00.0	00.0	00.0	00.0	00.0	00.0	00.0	00.0	00.0	100.
2	00.0	00.0	33.3	33.3	16.7	00.0	16.7	00.0	00.0	00.0	00.0	00.0	00.0	00.0	00.0	00.0	00.0	00.0	100.
3	16.7	00.0	16.7	33.3	00.0	33.3	00.0	00.0	00.0	00.0	00.0	00.0	00.0	00.0	00.0	00.0	00.0	00.0	100.
4	16.7	00.0	00.0	33.3	16.7	16.7	16.7	00.0	00.0	00.0	00.0	00.0	00.0	00.0	00.0	00.0	00.0	00.0	100.
5	16.7	00.0	16.7	00.0	33.3	16.7	16.7	00.0	00.0	00.0	00.0	00.0	00.0	00.0	00.0	00.0	00.0	00.0	100.
6	00.0	16.7	16.7	16.7	16.7	16.7	00.0	16.7	00.0	00.0	00.0	00.0	00.0	00.0	00.0	00.0	00.0	00.0	100.
7	16.7	00.0	33.3	00.0	16.7	00.0	33.3	00.0	00.0	00.0	00.0	00.0	00.0	00.0	00.0	00.0	00.0	00.0	100.
8	16.7	00.0	16.7	33.3	00.0	00.0	16.7	16.7	00.0	00.0	00.0	00.0	00.0	00.0	00.0	00.0	00.0	00.0	100.
9	16.7	00.0	33.3	00.0	00.0	16.7	33.3	00.0	00.0	00.0	00.0	00.0	00.0	00.0	00.0	00.0	00.0	00.0	100.
10	16.7	00.0	16.7	00.0	16.7	00.0	50.0	00.0	00.0	00.0	00.0	00.0	00.0	00.0	00.0	00.0	00.0	00.0	100.
11	00.0	00.0	16.7	00.0	16.7	33.3	16.7	00.0	00.0	00.0	00.0	00.0	00.0	00.0	16.7	00.0	00.0	00.0	100.
12	00.0	00.0	33.3	00.0	16.7	16.7	16.7	00.0	00.0	00.0	00.0	00.0	00.0	00.0	16.7	00.0	00.0	00.0	100.
13	00.0	00.0	33.3	00.0	16.7	16.7	16.7	00.0	00.0	00.0	00.0	00.0	00.0	16.7	00.0	00.0	00.0	00.0	100.
14	00.0	16.7	00.0	16.7	33.3	00.0	16.7	00.0	00.0	00.0	00.0	00.0	00.0	16.7	00.0	00.0	00.0	00.0	100.
15	00.0	16.7	00.0	16.7	16.7	16.7	16.7	00.0	00.0	00.0	00.0	00.0	00.0	16.7	00.0	00.0	00.0	00.0	100.
16	00.0	14.3	14.3	00.0	00.0	28.6	14.3	00.0	00.0	00.0	00.0	00.0	00.0	28.6	00.0	00.0	00.0	00.0	100.
17	00.0	28.6	00.0	00.0	00.0	14.3	14.3	14.3	00.0	00.0	00.0	00.0	00.0	14.3	14.3	00.0	00.0	00.0	100.
18	00.0	14.3	14.3	00.0	00.0	00.0	28.6	14.3	00.0	00.0	00.0	00.0	00.0	28.6	00.0	00.0	00.0	00.0	100.
19	00.0	14.3	14.3	00.0	00.0	00.0	42.9	00.0	00.0	00.0	00.0	00.0	00.0	28.6	00.0	00.0	00.0	00.0	100.
20	00.0	14.3	14.3	00.0	14.3	00.0	14.3	14.3	00.0	00.0	00.0	00.0	00.0	28.6	00.0	00.0	00.0	00.0	100.
21	14.3	28.6	00.0	00.0	00.0	00.0	14.3	14.3	00.0	00.0	00.0	00.0	00.0	14.3	14.3	00.0	00.0	00.0	100.
22	14.3	14.3	14.3	00.0	00.0	00.0	14.3	28.6	00.0	00.0	00.0	00.0	00.0	00.0	14.3	00.0	00.0	00.0	100.
23	00.0	28.6	00.0	14.3	14.3	00.0	14.3	14.3	00.0	00.0	00.0	00.0	00.0	00.0	14.3	14.3	00.0	00.0	100.
24	14.3	00.0	28.6	00.0	14.3	14.3	00.0	14.3	00.0	00.0	00.0	00.0	00.0	14.3	00.0	00.0	00.0	00.0	100.
ALL	6.5	9.2	17.0	7.8	11.1	10.5	17.6	7.2	00.0	00.0	00.0	00.0	00.0	2.0	9.2	2.0	00.0	00.0	100.

NUMBER OF OBS = 153

B30

NPPD-COOPER NUCLEAR STATION 10-M WIND DIRECTION 2008

PROGRAM: WINPER
 VERSION: PC-1.0

HOURLY WIND ROSES (PERCENT)

JAN-MAR

WIND DIRECTION

HR. OF DAY	N	NNE	NE	ENE	E	ESE	SE	SSE	S	SSW	SW	WSW	W	WNW	NW	NNW	CALM	TOTAL
1	00.0	00.0	50.0	00.0	16.7	16.7	00.0	16.7	00.0	00.0	00.0	00.0	00.0	00.0	00.0	00.0	00.0	100.
2	00.0	00.0	33.3	33.3	16.7	00.0	16.7	00.0	00.0	00.0	00.0	00.0	00.0	00.0	00.0	00.0	00.0	100.
3	16.7	00.0	16.7	33.3	00.0	33.3	00.0	00.0	00.0	00.0	00.0	00.0	00.0	00.0	00.0	00.0	00.0	100.
4	16.7	00.0	00.0	33.3	16.7	16.7	16.7	00.0	00.0	00.0	00.0	00.0	00.0	00.0	00.0	00.0	00.0	100.
5	16.7	00.0	16.7	00.0	33.3	16.7	16.7	00.0	00.0	00.0	00.0	00.0	00.0	00.0	00.0	00.0	00.0	100.
6	00.0	16.7	16.7	16.7	16.7	16.7	00.0	16.7	00.0	00.0	00.0	00.0	00.0	00.0	00.0	00.0	00.0	100.
7	16.7	00.0	33.3	00.0	16.7	00.0	33.3	00.0	00.0	00.0	00.0	00.0	00.0	00.0	00.0	00.0	00.0	100.
8	16.7	00.0	16.7	33.3	00.0	00.0	16.7	16.7	00.0	00.0	00.0	00.0	00.0	00.0	00.0	00.0	00.0	100.
9	16.7	00.0	33.3	00.0	00.0	16.7	33.3	00.0	00.0	00.0	00.0	00.0	00.0	00.0	00.0	00.0	00.0	100.
10	16.7	00.0	16.7	00.0	16.7	00.0	50.0	00.0	00.0	00.0	00.0	00.0	00.0	00.0	00.0	00.0	00.0	100.
11	00.0	00.0	16.7	00.0	16.7	33.3	16.7	00.0	00.0	00.0	00.0	00.0	00.0	00.0	16.7	00.0	00.0	100.
12	00.0	00.0	33.3	00.0	16.7	16.7	16.7	00.0	00.0	00.0	00.0	00.0	00.0	00.0	16.7	00.0	00.0	100.
13	00.0	00.0	33.3	00.0	16.7	16.7	16.7	00.0	00.0	00.0	00.0	00.0	00.0	00.0	16.7	00.0	00.0	100.
14	00.0	16.7	00.0	16.7	33.3	00.0	16.7	00.0	00.0	00.0	00.0	00.0	00.0	00.0	16.7	00.0	00.0	100.
15	00.0	16.7	00.0	16.7	16.7	16.7	16.7	00.0	00.0	00.0	00.0	00.0	00.0	00.0	16.7	00.0	00.0	100.
16	00.0	14.3	14.3	00.0	00.0	28.6	14.3	00.0	00.0	00.0	00.0	00.0	00.0	00.0	28.6	00.0	00.0	100.
17	00.0	28.6	00.0	00.0	00.0	14.3	14.3	14.3	00.0	00.0	00.0	00.0	00.0	14.3	14.3	00.0	00.0	100.
18	00.0	14.3	14.3	00.0	00.0	00.0	28.6	14.3	00.0	00.0	00.0	00.0	00.0	00.0	28.6	00.0	00.0	100.
19	00.0	14.3	14.3	00.0	00.0	00.0	42.9	00.0	00.0	00.0	00.0	00.0	00.0	00.0	28.6	00.0	00.0	100.
20	00.0	14.3	14.3	00.0	14.3	00.0	14.3	14.3	00.0	00.0	00.0	00.0	00.0	00.0	28.6	00.0	00.0	100.
21	14.3	28.6	00.0	00.0	00.0	00.0	14.3	14.3	00.0	00.0	00.0	00.0	00.0	00.0	14.3	14.3	00.0	100.
22	14.3	14.3	14.3	00.0	00.0	00.0	14.3	28.6	00.0	00.0	00.0	00.0	00.0	00.0	00.0	14.3	00.0	100.
23	00.0	28.6	00.0	14.3	14.3	00.0	14.3	14.3	00.0	00.0	00.0	00.0	00.0	00.0	00.0	14.3	00.0	100.
24	14.3	00.0	28.6	00.0	14.3	14.3	00.0	14.3	00.0	00.0	00.0	00.0	00.0	00.0	14.3	00.0	00.0	100.
ALL	6.5	9.2	17.0	7.8	11.1	10.5	17.6	7.2	00.0	00.0	00.0	00.0	00.0	2.0	9.2	2.0	00.0	100.

NUMBER OF OBS = 153

B31

NPPD-COOPER NUCLEAR STATION 10-M WIND DIRECTION 2008

PROGRAM: WINPER
VERSION: PC-1.0

HOURLY WIND ROSES (PERCENT)

APRIL

WIND DIRECTION

HR. OF DAY	N	NNE	NE	ENE	E	ESE	SE	SSE	S	SSW	SW	WSW	W	WNW	NW	NNW	CALM	TOTAL
1	13.3	6.7	6.7	6.7	6.7	00.0	6.7	00.0	16.7	3.3	6.7	00.0	3.3	00.0	13.3	10.0	00.0	100.
2	10.0	6.7	00.0	6.7	10.0	3.3	10.0	00.0	13.3	00.0	00.0	6.7	00.0	6.7	13.3	13.3	00.0	100.
3	16.7	6.7	00.0	6.7	3.3	6.7	6.7	3.3	10.0	3.3	00.0	3.3	3.3	6.7	10.0	13.3	00.0	100.
4	6.7	6.7	3.3	3.3	10.0	10.0	6.7	3.3	10.0	00.0	3.3	3.3	3.3	3.3	16.7	10.0	00.0	100.
5	6.7	6.7	6.7	3.3	00.0	13.3	6.7	6.7	10.0	3.3	3.3	6.7	3.3	00.0	10.0	13.3	00.0	100.
6	13.3	00.0	3.3	6.7	00.0	3.3	6.7	10.0	10.0	6.7	3.3	00.0	13.3	6.7	10.0	6.7	00.0	100.
7	16.7	00.0	3.3	3.3	00.0	00.0	10.0	16.7	10.0	00.0	3.3	3.3	10.0	3.3	13.3	6.7	00.0	100.
8	10.0	3.3	6.7	3.3	00.0	00.0	16.7	3.3	16.7	3.3	3.3	00.0	00.0	10.0	16.7	6.7	00.0	100.
9	13.3	3.3	3.3	3.3	3.3	00.0	13.3	3.3	20.0	6.7	00.0	3.3	00.0	6.7	13.3	6.7	00.0	100.
10	13.3	3.3	3.3	3.3	00.0	3.3	6.7	13.3	13.3	6.7	00.0	3.3	3.3	10.0	6.7	10.0	00.0	100.
11	13.3	3.3	00.0	3.3	00.0	3.3	10.0	6.7	13.3	6.7	3.3	3.3	3.3	6.7	13.3	10.0	00.0	100.
12	16.7	3.3	00.0	00.0	6.7	00.0	10.0	6.7	13.3	00.0	6.7	6.7	00.0	10.0	6.7	13.3	00.0	100.
13	16.7	6.7	00.0	6.7	00.0	00.0	10.0	6.7	10.0	3.3	3.3	3.3	00.0	16.7	3.3	13.3	00.0	100.
14	13.3	16.7	00.0	00.0	3.3	3.3	10.0	6.7	13.3	00.0	00.0	3.3	6.7	13.3	3.3	6.7	00.0	100.
15	20.0	6.7	3.3	00.0	3.3	3.3	10.0	10.0	10.0	00.0	00.0	3.3	6.7	13.3	3.3	6.7	00.0	100.
16	16.7	10.0	00.0	00.0	3.3	00.0	3.3	16.7	13.3	3.3	00.0	3.3	3.3	13.3	6.7	6.7	00.0	100.
17	3.3	10.0	10.0	3.3	00.0	00.0	6.7	10.0	13.3	3.3	00.0	3.3	3.3	10.0	3.3	20.0	00.0	100.
18	16.7	6.7	3.3	3.3	00.0	3.3	3.3	16.7	10.0	3.3	3.3	00.0	3.3	10.0	3.3	13.3	00.0	100.
19	13.3	10.0	00.0	6.7	00.0	00.0	10.0	13.3	6.7	6.7	3.3	00.0	00.0	10.0	10.0	10.0	00.0	100.
20	13.3	6.7	3.3	3.3	00.0	00.0	6.7	16.7	6.7	6.7	3.3	3.3	00.0	00.0	20.0	10.0	00.0	100.
21	20.0	00.0	6.7	3.3	3.3	00.0	13.3	10.0	3.3	6.7	3.3	00.0	3.3	3.3	10.0	13.3	00.0	100.
22	13.3	6.7	3.3	3.3	00.0	3.3	6.7	13.3	3.3	3.3	6.7	00.0	00.0	10.0	16.7	10.0	00.0	100.
23	13.3	6.7	00.0	3.3	00.0	10.0	6.7	13.3	3.3	6.7	6.7	3.3	3.3	10.0	3.3	10.0	00.0	100.
24	13.3	6.7	00.0	3.3	00.0	6.7	10.0	13.3	6.7	3.3	00.0	6.7	3.3	3.3	10.0	13.3	00.0	100.
ALL	13.5	6.0	2.8	3.6	2.2	3.1	8.6	9.2	10.7	3.6	2.6	2.9	3.2	7.6	9.9	10.6	00.0	100.

NUMBER OF OBS = 720

B32

NPPD-COOPER NUCLEAR STATION 10-M WIND DIRECTION 2008

PROGRAM: WINPER
VERSION: PC-1.0

HOURLY WIND ROSES (PERCENT)

MAY

WIND DIRECTION

HR. OF DAY	N	NNE	NE	ENE	E	ESE	SE	SSE	S	SSW	SW	WSW	W	WNW	NW	NNW	CALM	TOTAL
1	9.7	3.2	00.0	6.5	9.7	6.5	3.2	9.7	12.9	3.2	9.7	00.0	3.2	00.0	16.1	6.5	00.0	100.
2	12.9	3.2	00.0	12.9	00.0	12.9	9.7	6.5	00.0	3.2	3.2	3.2	00.0	9.7	12.9	9.7	00.0	100.
3	9.7	3.2	3.2	6.5	9.7	3.2	9.7	6.5	3.2	9.7	00.0	9.7	3.2	00.0	19.4	3.2	00.0	100.
4	9.7	6.5	3.2	00.0	6.5	6.5	12.9	9.7	9.7	3.2	00.0	3.2	3.2	6.5	12.9	6.5	00.0	100.
5	3.2	12.9	00.0	6.5	3.2	9.7	6.5	12.9	9.7	3.2	3.2	00.0	00.0	3.2	16.1	9.7	00.0	100.
6	6.5	3.2	9.7	3.2	3.2	12.9	6.5	19.4	6.5	3.2	00.0	00.0	6.5	6.5	6.5	6.5	00.0	100.
7	9.7	6.5	9.7	3.2	6.5	12.9	6.5	12.9	3.2	3.2	00.0	6.5	3.2	3.2	6.5	6.5	00.0	100.
8	6.5	9.7	3.2	9.7	3.2	6.5	12.9	3.2	16.1	00.0	00.0	00.0	6.5	3.2	9.7	9.7	00.0	100.
9	9.7	6.5	3.2	9.7	3.2	12.9	6.5	6.5	9.7	3.2	3.2	3.2	00.0	6.5	6.5	9.7	00.0	100.
10	3.2	6.5	6.5	12.9	3.2	12.9	3.2	3.2	12.9	3.2	6.5	00.0	6.5	00.0	3.2	16.1	00.0	100.
11	16.1	3.2	6.5	6.5	6.5	9.7	6.5	3.2	12.9	3.2	3.2	6.5	3.2	00.0	6.5	6.5	00.0	100.
12	12.9	6.5	3.2	12.9	9.7	3.2	3.2	3.2	6.5	12.9	00.0	6.5	3.2	6.5	3.2	6.5	00.0	100.
13	9.7	3.2	3.2	3.2	16.1	00.0	6.5	3.2	3.2	12.9	6.5	00.0	00.0	12.9	9.7	9.7	00.0	100.
14	12.9	6.5	3.2	3.2	6.5	9.7	3.2	6.5	3.2	6.5	12.9	00.0	00.0	6.5	12.9	6.5	00.0	100.
15	12.9	00.0	9.7	6.5	6.5	3.2	00.0	6.5	3.2	6.5	12.9	3.2	3.2	3.2	16.1	6.5	00.0	100.
16	12.9	3.2	3.2	6.5	3.2	6.5	3.2	3.2	6.5	6.5	16.1	00.0	00.0	6.5	12.9	9.7	00.0	100.
17	3.2	16.1	3.2	3.2	00.0	6.5	6.5	6.5	6.5	3.2	6.5	9.7	3.2	00.0	16.1	9.7	00.0	100.
18	3.2	16.1	00.0	6.5	3.2	6.5	3.2	6.5	6.5	3.2	3.2	6.5	9.7	3.2	9.7	12.9	00.0	100.
19	00.0	12.9	6.5	6.5	3.2	3.2	3.2	6.5	6.5	6.5	00.0	3.2	12.9	6.5	6.5	16.1	00.0	100.
20	00.0	3.2	12.9	3.2	9.7	00.0	6.5	3.2	12.9	00.0	3.2	00.0	12.9	9.7	9.7	12.9	00.0	100.
21	3.2	3.2	9.7	3.2	9.7	00.0	3.2	9.7	3.2	6.5	9.7	00.0	12.9	6.5	6.5	12.9	00.0	100.
22	3.2	3.2	00.0	9.7	9.7	6.5	9.7	6.5	3.2	16.1	3.2	00.0	6.5	00.0	9.7	12.9	00.0	100.
23	3.2	3.2	3.2	6.5	9.7	3.2	19.4	3.2	6.5	9.7	00.0	9.7	00.0	3.2	6.5	12.9	00.0	100.
24	6.5	3.2	00.0	6.5	9.7	6.5	9.7	6.5	00.0	16.1	3.2	3.2	3.2	3.2	9.7	12.9	00.0	100.
ALL	7.5	6.0	4.3	6.5	6.3	6.7	6.7	6.9	6.9	6.0	4.4	3.1	4.3	4.4	10.2	9.7	00.0	100.

NUMBER OF OBS = 744

B33

NPPD-COOPER NUCLEAR STATION 10-M WIND DIRECTION 2008

PROGRAM: WINPER
 VERSION: PC-1.0

HOURLY WIND ROSES (PERCENT)

JUNE

HR. OF DAY	WIND DIRECTION																CALM	TOTAL
	N	NNE	NE	ENE	E	ESE	SE	SSE	S	SSW	SW	WSW	W	WNW	NW	NNW		
1	13.3	00.0	6.7	00.0	3.3	3.3	00.0	3.3	23.3	3.3	10.0	6.7	3.3	6.7	6.7	10.0	00.0	100.
2	10.0	13.3	3.3	00.0	00.0	3.3	6.7	3.3	20.0	6.7	10.0	3.3	3.3	6.7	3.3	6.7	00.0	100.
3	3.3	3.3	00.0	10.0	3.3	00.0	10.0	3.3	20.0	16.7	6.7	10.0	6.7	6.7	00.0	00.0	00.0	100.
4	00.0	3.3	3.3	10.0	3.3	00.0	3.3	6.7	20.0	10.0	6.7	3.3	00.0	20.0	3.3	6.7	00.0	100.
5	3.3	00.0	6.7	00.0	00.0	6.7	3.3	13.3	23.3	10.0	00.0	3.3	00.0	23.3	00.0	6.7	00.0	100.
6	00.0	10.0	00.0	3.3	00.0	3.3	10.0	3.3	20.0	20.0	6.7	6.7	3.3	6.7	6.7	00.0	00.0	100.
7	00.0	10.0	00.0	3.3	00.0	6.7	10.0	10.0	20.0	10.0	6.7	6.7	00.0	00.0	13.3	3.3	00.0	100.
8	10.0	6.7	00.0	6.7	3.3	10.0	6.7	3.3	10.0	10.0	13.3	13.3	00.0	00.0	3.3	3.3	00.0	100.
9	13.3	3.3	3.3	3.3	00.0	3.3	13.3	6.7	3.3	13.3	10.0	23.3	00.0	00.0	3.3	00.0	00.0	100.
10	6.7	3.3	6.7	3.3	3.3	3.3	6.7	6.7	3.3	20.0	10.0	6.7	00.0	3.3	6.7	10.0	00.0	100.
11	16.7	3.3	3.3	00.0	3.3	10.0	10.0	3.3	3.3	13.3	10.0	13.3	00.0	00.0	6.7	3.3	00.0	100.
12	10.0	6.7	3.3	3.3	00.0	3.3	10.0	13.3	13.3	6.7	6.7	6.7	00.0	00.0	3.3	13.3	00.0	100.
13	3.3	10.0	00.0	3.3	00.0	00.0	13.3	13.3	6.7	10.0	10.0	00.0	6.7	3.3	3.3	16.7	00.0	100.
14	10.0	10.0	00.0	00.0	3.3	6.7	13.3	00.0	16.7	6.7	3.3	3.3	6.7	6.7	3.3	10.0	00.0	100.
15	16.7	6.7	00.0	00.0	00.0	6.7	6.7	10.0	16.7	00.0	10.0	10.0	3.3	6.7	00.0	6.7	00.0	100.
16	6.7	10.0	00.0	00.0	00.0	00.0	6.7	13.3	13.3	13.3	6.7	3.3	6.7	3.3	3.3	13.3	00.0	100.
17	3.3	13.3	00.0	3.3	00.0	3.3	6.7	6.7	16.7	6.7	6.7	3.3	3.3	10.0	00.0	16.7	00.0	100.
18	20.0	3.3	00.0	00.0	00.0	6.7	13.3	13.3	10.0	10.0	3.3	00.0	3.3	6.7	6.7	3.3	00.0	100.
19	13.3	13.3	3.3	00.0	00.0	00.0	16.7	10.0	6.7	13.3	00.0	00.0	00.0	3.3	10.0	10.0	00.0	100.
20	10.0	6.7	3.3	6.7	00.0	00.0	10.0	6.7	20.0	6.7	00.0	6.7	00.0	00.0	13.3	10.0	00.0	100.
21	20.0	3.3	3.3	00.0	00.0	3.3	10.0	10.0	20.0	3.3	3.3	00.0	3.3	6.7	10.0	3.3	00.0	100.
22	6.7	00.0	3.3	00.0	3.3	00.0	10.0	3.3	26.7	6.7	3.3	10.0	00.0	10.0	10.0	6.7	00.0	100.
23	6.7	3.3	10.0	00.0	00.0	3.3	6.7	10.0	16.7	3.3	6.7	6.7	3.3	10.0	3.3	10.0	00.0	100.
24	6.7	6.7	3.3	3.3	3.3	3.3	10.0	3.3	20.0	3.3	00.0	6.7	6.7	3.3	10.0	10.0	00.0	100.
ALL	8.7	6.3	2.6	2.5	1.3	3.6	8.9	7.4	15.4	9.3	6.3	6.4	2.5	6.0	5.4	7.5	00.0	100.

NUMBER OF OBS = 720

B34

NPPD-COOPER NUCLEAR STATION 10-M WIND DIRECTION 2008

PROGRAM: WINPER
VERSION: PC-1.0

HOURLY WIND ROSES (PERCENT)

APR-JUN

WIND DIRECTION

HR. OF DAY	N	NNE	NE	ENE	E	ESE	SE	SSE	S	SSW	SW	WSW	W	WNW	NW	NNW	CALM	TOTAL
1	12.1	3.3	4.4	4.4	6.6	3.3	3.3	4.4	17.6	3.3	8.8	2.2	3.3	2.2	12.1	8.8	00.0	100.
2	11.0	7.7	1.1	6.6	3.3	6.6	8.8	3.3	11.0	3.3	4.4	4.4	1.1	7.7	9.9	9.9	00.0	100.
3	9.9	4.4	1.1	7.7	5.5	3.3	8.8	4.4	11.0	9.9	2.2	7.7	4.4	4.4	9.9	5.5	00.0	100.
4	5.5	5.5	3.3	4.4	6.6	5.5	7.7	6.6	13.2	4.4	3.3	3.3	2.2	9.9	11.0	7.7	00.0	100.
5	4.4	6.6	4.4	3.3	1.1	9.9	5.5	11.0	14.3	5.5	2.2	3.3	1.1	8.8	8.8	9.9	00.0	100.
6	6.6	4.4	4.4	4.4	1.1	6.6	7.7	11.0	12.1	9.9	3.3	2.2	7.7	6.6	7.7	4.4	00.0	100.
7	8.8	5.5	4.4	3.3	2.2	6.6	8.8	13.2	11.0	4.4	3.3	5.5	4.4	2.2	11.0	5.5	00.0	100.
8	8.8	6.6	3.3	6.6	2.2	5.5	12.1	3.3	14.3	4.4	5.5	4.4	2.2	4.4	9.9	6.6	00.0	100.
9	12.1	4.4	3.3	5.5	2.2	5.5	11.0	5.5	11.0	7.7	4.4	9.9	00.0	4.4	7.7	5.5	00.0	100.
10	7.7	4.4	5.5	6.6	2.2	6.6	5.5	7.7	9.9	9.9	5.5	3.3	3.3	4.4	5.5	12.1	00.0	100.
11	15.4	3.3	3.3	3.3	3.3	7.7	8.8	4.4	9.9	7.7	5.5	7.7	2.2	2.2	8.8	6.6	00.0	100.
12	13.2	5.5	2.2	5.5	5.5	2.2	7.7	7.7	11.0	6.6	4.4	6.6	1.1	5.5	4.4	11.0	00.0	100.
13	9.9	6.6	1.1	4.4	5.5	00.0	9.9	7.7	6.6	8.8	6.6	1.1	2.2	11.0	5.5	13.2	00.0	100.
14	12.1	11.0	1.1	1.1	4.4	6.6	8.8	4.4	11.0	4.4	5.5	2.2	4.4	8.8	6.6	7.7	00.0	100.
15	16.5	4.4	4.4	2.2	3.3	4.4	5.5	8.8	9.9	2.2	7.7	5.5	4.4	7.7	6.6	6.6	00.0	100.
16	12.1	7.7	1.1	2.2	2.2	2.2	4.4	11.0	11.0	7.7	7.7	2.2	3.3	7.7	7.7	9.9	00.0	100.
17	3.3	13.2	4.4	3.3	00.0	3.3	6.6	7.7	12.1	4.4	4.4	5.5	3.3	6.6	6.6	15.4	00.0	100.
18	13.2	8.8	1.1	3.3	1.1	5.5	6.6	12.1	8.8	5.5	3.3	2.2	5.5	6.6	6.6	9.9	00.0	100.
19	8.8	12.1	3.3	4.4	1.1	1.1	9.9	9.9	6.6	8.8	1.1	1.1	4.4	6.6	8.8	12.1	00.0	100.
20	7.7	5.5	6.6	4.4	3.3	00.0	7.7	8.8	13.2	4.4	2.2	3.3	4.4	3.3	14.3	11.0	00.0	100.
21	14.3	2.2	6.6	2.2	4.4	1.1	8.8	9.9	8.8	5.5	5.5	00.0	6.6	5.5	8.8	9.9	00.0	100.
22	7.7	3.3	2.2	4.4	4.4	3.3	8.8	7.7	11.0	8.8	4.4	3.3	2.2	6.6	12.1	9.9	00.0	100.
23	7.7	4.4	4.4	3.3	3.3	5.5	11.0	8.8	8.8	6.6	4.4	6.6	2.2	7.7	4.4	11.0	00.0	100.
24	8.8	5.5	1.1	4.4	4.4	5.5	9.9	7.7	8.8	7.7	1.1	5.5	4.4	3.3	9.9	12.1	00.0	100.
ALL	9.9	6.1	3.3	4.2	3.3	4.5	8.1	7.8	10.9	6.3	4.4	4.1	3.3	6.0	8.5	9.2	00.0	100.

NUMBER OF OBS = 2184

B35

NPPD-COOPER NUCLEAR STATION 10-M WIND DIRECTION 2008

PROGRAM: WINPER

VERSION: PC-1.0

HOURLY WIND ROSES (PERCENT)

JAN-JUN

WIND DIRECTION

HR. OF DAY	N	NNE	NE	ENE	E	ESE	SE	SSE	S	SSW	SW	WSW	W	WNW	NW	NNW	CALM	TOTAL
1	11.3	3.1	7.2	4.1	7.2	4.1	3.1	5.2	16.5	3.1	8.2	2.1	3.1	2.1	11.3	8.2	00.0	100.
2	10.3	7.2	3.1	8.2	4.1	6.2	9.3	3.1	10.3	3.1	4.1	4.1	1.0	7.2	9.3	9.3	00.0	100.
3	10.3	4.1	2.1	9.3	5.2	5.2	8.2	4.1	10.3	9.3	2.1	7.2	4.1	4.1	9.3	5.2	00.0	100.
4	6.2	5.2	3.1	6.2	7.2	6.2	8.2	6.2	12.4	4.1	3.1	3.1	2.1	9.3	10.3	7.2	00.0	100.
5	5.2	6.2	5.2	3.1	3.1	10.3	6.2	10.3	13.4	5.2	2.1	3.1	1.0	8.2	8.2	9.3	00.0	100.
6	6.2	5.2	5.2	5.2	2.1	7.2	7.2	11.3	11.3	9.3	3.1	2.1	7.2	6.2	7.2	4.1	00.0	100.
7	9.3	5.2	6.2	3.1	3.1	6.2	10.3	12.4	10.3	4.1	3.1	5.2	4.1	2.1	10.3	5.2	00.0	100.
8	9.3	6.2	4.1	8.2	2.1	5.2	12.4	4.1	13.4	4.1	5.2	4.1	2.1	4.1	9.3	6.2	00.0	100.
9	12.4	4.1	5.2	5.2	2.1	6.2	12.4	5.2	10.3	7.2	4.1	9.3	00.0	4.1	7.2	5.2	00.0	100.
10	8.2	4.1	6.2	6.2	3.1	6.2	8.2	7.2	9.3	9.3	5.2	3.1	3.1	4.1	5.2	11.3	00.0	100.
11	14.4	3.1	4.1	3.1	4.1	9.3	9.3	4.1	9.3	7.2	5.2	7.2	2.1	2.1	9.3	6.2	00.0	100.
12	12.4	5.2	4.1	5.2	6.2	3.1	8.2	7.2	10.3	6.2	4.1	6.2	1.0	5.2	5.2	10.3	00.0	100.
13	9.3	6.2	3.1	4.1	6.2	1.0	10.3	7.2	6.2	8.2	6.2	1.0	2.1	11.3	5.2	12.4	00.0	100.
14	11.3	11.3	1.0	2.1	6.2	6.2	9.3	4.1	10.3	4.1	5.2	2.1	4.1	8.2	7.2	7.2	00.0	100.
15	15.5	5.2	4.1	3.1	4.1	5.2	6.2	8.2	9.3	2.1	7.2	5.2	4.1	8.2	6.2	6.2	00.0	100.
16	11.2	8.2	2.0	2.0	2.0	4.1	5.1	10.2	10.2	7.1	7.1	2.0	3.1	7.1	9.2	9.2	00.0	100.
17	3.1	14.3	4.1	3.1	00.0	4.1	7.1	8.2	11.2	4.1	4.1	5.1	3.1	7.1	7.1	14.3	00.0	100.
18	12.2	9.2	2.0	3.1	1.0	5.1	8.2	12.2	8.2	5.1	3.1	2.0	5.1	6.1	8.2	9.2	00.0	100.
19	8.2	12.2	4.1	4.1	1.0	1.0	12.2	9.2	6.1	8.2	1.0	1.0	4.1	6.1	10.2	11.2	00.0	100.
20	7.1	6.1	7.1	4.1	4.1	00.0	8.2	9.2	12.2	4.1	2.0	3.1	4.1	3.1	15.3	10.2	00.0	100.
21	14.3	4.1	6.1	2.0	4.1	1.0	9.2	10.2	8.2	5.1	5.1	00.0	6.1	5.1	9.2	10.2	00.0	100.
22	8.2	4.1	3.1	4.1	4.1	3.1	9.2	9.2	10.2	8.2	4.1	3.1	2.0	6.1	11.2	10.2	00.0	100.
23	7.1	6.1	4.1	4.1	4.1	5.1	11.2	9.2	8.2	6.1	4.1	6.1	2.0	7.1	4.1	11.2	00.0	100.
24	9.2	5.1	3.1	4.1	5.1	6.1	9.2	8.2	8.2	7.1	1.0	5.1	4.1	3.1	10.2	11.2	00.0	100.
ALL	9.7	6.3	4.2	4.5	3.8	4.9	8.7	7.7	10.2	5.9	4.2	3.9	3.1	5.7	8.6	8.8	00.0	100.

NUMBER OF OBS = 2337

NPPD-COOPER NUCLEAR STATION 10-M WIND DIRECTION 2008

PROGRAM: WINPER
 VERSION: PC-1.0

HOURLY WIND ROSES (PERCENT)

JULY

WIND DIRECTION

HR. OF DAY	N	NNE	NE	ENE	E	ESE	SE	SSE	S	SSW	SW	WSW	W	WNW	NW	NNW	CALM	TOTAL
1	3.2	00.0	00.0	9.7	00.0	6.5	3.2	19.4	19.4	19.4	3.2	6.5	00.0	6.5	3.2	00.0	00.0	100.
2	3.2	00.0	00.0	6.5	3.2	3.2	00.0	9.7	35.5	16.1	9.7	3.2	00.0	3.2	3.2	3.2	00.0	100.
3	3.2	6.5	6.5	00.0	3.2	6.5	12.9	12.9	22.6	9.7	9.7	3.2	3.2	00.0	00.0	00.0	00.0	100.
4	3.2	00.0	3.2	3.2	3.2	9.7	6.5	9.7	25.8	12.9	3.2	9.7	3.2	00.0	00.0	6.5	00.0	100.
5	9.7	3.2	3.2	00.0	00.0	9.7	3.2	12.9	16.1	16.1	6.5	3.2	3.2	3.2	3.2	6.5	00.0	100.
6	6.5	6.5	3.2	6.5	00.0	6.5	9.7	9.7	19.4	16.1	6.5	00.0	00.0	00.0	6.5	3.2	00.0	100.
7	12.9	3.2	00.0	3.2	3.2	6.5	12.9	16.1	19.4	12.9	00.0	00.0	3.2	6.5	00.0	00.0	00.0	100.
8	9.7	3.2	00.0	00.0	9.7	9.7	6.5	16.1	12.9	19.4	9.7	00.0	3.2	00.0	00.0	00.0	00.0	100.
9	00.0	6.5	3.2	6.5	3.2	3.2	12.9	12.9	19.4	12.9	12.9	3.2	00.0	3.2	00.0	00.0	00.0	100.
10	00.0	3.2	00.0	3.2	3.2	12.9	9.7	9.7	16.1	16.1	12.9	3.2	6.5	3.2	00.0	00.0	00.0	100.
11	3.2	00.0	3.2	6.5	3.2	3.2	12.9	6.5	9.7	22.6	12.9	9.7	3.2	3.2	00.0	00.0	00.0	100.
12	6.5	00.0	00.0	6.5	3.2	3.2	9.7	9.7	12.9	25.8	9.7	3.2	00.0	9.7	00.0	00.0	00.0	100.
13	3.2	3.2	3.2	00.0	6.5	00.0	9.7	9.7	12.9	22.6	12.9	6.5	00.0	00.0	6.5	3.2	00.0	100.
14	00.0	6.5	3.2	00.0	9.7	00.0	12.9	6.5	22.6	16.1	9.7	00.0	6.5	00.0	00.0	6.5	00.0	100.
15	00.0	6.5	3.2	00.0	3.2	3.2	12.9	16.1	9.7	25.8	6.5	00.0	3.2	3.2	3.2	3.2	00.0	100.
16	00.0	9.7	00.0	00.0	3.2	00.0	16.1	9.7	25.8	22.6	3.2	00.0	00.0	00.0	6.5	3.2	00.0	100.
17	00.0	9.7	00.0	00.0	3.2	00.0	12.9	16.1	22.6	22.6	3.2	00.0	00.0	00.0	3.2	6.5	00.0	100.
18	9.7	00.0	3.2	00.0	3.2	9.7	6.5	3.2	35.5	16.1	3.2	3.2	00.0	00.0	3.2	3.2	00.0	100.
19	6.5	6.5	00.0	00.0	6.5	6.5	6.5	16.1	22.6	16.1	00.0	3.2	00.0	00.0	6.5	3.2	00.0	100.
20	3.2	3.2	3.2	00.0	6.5	6.5	12.9	9.7	29.0	12.9	00.0	00.0	3.2	00.0	3.2	6.5	00.0	100.
21	00.0	6.5	00.0	6.5	3.2	9.7	6.5	16.1	35.5	9.7	00.0	00.0	00.0	3.2	3.2	00.0	00.0	100.
22	00.0	3.2	00.0	3.2	00.0	9.7	9.7	12.9	25.8	16.1	3.2	00.0	00.0	6.5	3.2	6.5	00.0	100.
23	6.5	00.0	00.0	00.0	6.5	00.0	16.1	9.7	19.4	16.1	3.2	3.2	00.0	6.5	3.2	9.7	00.0	100.
24	00.0	00.0	00.0	3.2	3.2	00.0	6.5	12.9	19.4	19.4	00.0	12.9	6.5	00.0	3.2	12.9	00.0	100.
ALL	3.8	3.6	1.6	2.7	3.8	5.2	9.5	11.8	21.2	17.3	5.9	3.1	1.9	2.4	2.6	3.5	00.0	100.

NUMBER OF OBS = 744

B37

NPPD-COOPER NUCLEAR STATION 10-M WIND DIRECTION 2008

PROGRAM: WINPER
VERSION: PC-1.0

HOURLY WIND ROSES (PERCENT)

AUGUST

WIND DIRECTION

HR. OF DAY	N	NNE	NE	ENE	E	ESE	SE	SSE	S	SSW	SW	WSW	W	WNW	NW	NNW	CALM	TOTAL
1	19.4	3.2	6.5	00.0	00.0	6.5	3.2	16.1	25.8	3.2	3.2	3.2	3.2	3.2	3.2	00.0	00.0	100.
2	12.9	9.7	00.0	3.2	3.2	3.2	6.5	9.7	16.1	3.2	00.0	3.2	6.5	9.7	6.5	6.5	00.0	100.
3	9.7	6.5	00.0	00.0	9.7	6.5	9.7	9.7	6.5	9.7	00.0	6.5	3.2	9.7	3.2	9.7	00.0	100.
4	6.5	6.5	00.0	00.0	00.0	12.9	3.2	9.7	19.4	9.7	3.2	6.5	00.0	3.2	6.5	12.9	00.0	100.
5	16.1	00.0	3.2	00.0	6.5	9.7	00.0	9.7	16.1	12.9	6.5	00.0	00.0	6.5	00.0	12.9	00.0	100.
6	12.9	6.5	00.0	00.0	00.0	3.2	12.9	9.7	19.4	12.9	3.2	3.2	00.0	6.5	6.5	3.2	00.0	100.
7	9.7	3.2	3.2	3.2	00.0	3.2	12.9	9.7	12.9	3.2	6.5	00.0	00.0	3.2	6.5	19.4	3.2	100.
8	6.5	9.7	9.7	00.0	3.2	00.0	19.4	6.5	16.1	6.5	6.5	00.0	3.2	3.2	6.5	3.2	00.0	100.
9	12.9	6.5	12.9	6.5	00.0	00.0	16.1	16.1	12.9	3.2	00.0	3.2	00.0	3.2	6.5	00.0	00.0	100.
10	6.5	3.2	3.2	12.9	00.0	6.5	19.4	12.9	12.9	9.7	00.0	00.0	3.2	00.0	6.5	3.2	00.0	100.
11	6.5	9.7	3.2	3.2	6.5	6.5	19.4	12.9	3.2	12.9	6.5	00.0	3.2	00.0	3.2	3.2	00.0	100.
12	6.5	9.7	6.5	3.2	6.5	6.5	22.6	12.9	3.2	12.9	00.0	00.0	00.0	3.2	3.2	3.2	00.0	100.
13	9.7	12.9	3.2	9.7	00.0	3.2	16.1	19.4	3.2	9.7	3.2	3.2	00.0	3.2	3.2	00.0	00.0	100.
14	12.9	3.2	9.7	3.2	6.5	6.5	19.4	9.7	12.9	3.2	3.2	3.2	00.0	3.2	3.2	00.0	00.0	100.
15	3.2	6.5	12.9	6.5	3.2	6.5	16.1	19.4	00.0	9.7	00.0	6.5	3.2	3.2	00.0	3.2	00.0	100.
16	12.9	3.2	9.7	6.5	00.0	6.5	35.5	9.7	3.2	3.2	00.0	3.2	00.0	3.2	00.0	3.2	00.0	100.
17	3.2	9.7	12.9	00.0	9.7	9.7	25.8	6.5	9.7	6.5	00.0	00.0	00.0	6.5	00.0	00.0	00.0	100.
18	3.2	12.9	3.2	6.5	16.1	6.5	25.8	9.7	6.5	3.2	00.0	00.0	00.0	3.2	3.2	00.0	00.0	100.
19	6.5	9.7	6.5	3.2	3.2	3.2	35.5	6.5	9.7	6.5	3.2	00.0	3.2	3.2	00.0	00.0	00.0	100.
20	3.2	16.1	00.0	00.0	3.2	00.0	22.6	9.7	6.5	6.5	6.5	00.0	3.2	00.0	12.9	9.7	00.0	100.
21	9.7	6.5	00.0	3.2	00.0	00.0	22.6	6.5	3.2	6.5	00.0	6.5	6.5	00.0	3.2	25.8	00.0	100.
22	9.7	9.7	3.2	00.0	3.2	3.2	16.1	9.7	9.7	6.5	6.5	3.2	00.0	00.0	3.2	16.1	00.0	100.
23	12.9	3.2	3.2	3.2	3.2	00.0	16.1	6.5	22.6	6.5	3.2	3.2	00.0	00.0	00.0	16.1	00.0	100.
24	19.4	00.0	6.5	00.0	00.0	3.2	12.9	9.7	12.9	12.9	00.0	6.5	00.0	6.5	6.5	3.2	00.0	100.
ALL	9.7	7.0	5.0	3.1	3.5	4.7	17.1	10.8	11.0	7.5	2.6	2.6	1.6	3.5	3.9	6.5	.1	100.

NUMBER OF OBS = 744

B38

NPPD-COOPER NUCLEAR STATION 10-M WIND DIRECTION 2008

PROGRAM: WINPER
 VERSION: PC-1.0

HOURLY WIND ROSES (PERCENT)

SEPTEMBER

WIND DIRECTION

HR. OF DAY	N	NNE	NE	ENE	E	ESE	SE	SSE	S	SSW	SW	WSW	W	WNW	NW	NNW	CALM	TOTAL
1	10.0	10.0	00.0	00.0	00.0	00.0	10.0	3.3	43.3	00.0	10.0	00.0	3.3	00.0	3.3	3.3	3.3	100.
2	13.3	6.7	00.0	3.3	00.0	00.0	3.3	20.0	20.0	13.3	13.3	00.0	00.0	3.3	00.0	3.3	00.0	100.
3	13.3	3.3	00.0	00.0	00.0	00.0	6.7	16.7	33.3	10.0	3.3	3.3	00.0	3.3	3.3	3.3	00.0	100.
4	20.0	00.0	3.3	00.0	00.0	3.3	3.3	10.0	30.0	3.3	16.7	3.3	00.0	00.0	3.3	3.3	00.0	100.
5	13.3	00.0	00.0	00.0	3.3	00.0	6.7	10.0	33.3	6.7	00.0	3.3	00.0	3.3	13.3	6.7	00.0	100.
6	13.3	00.0	00.0	00.0	00.0	3.3	10.0	10.0	26.7	3.3	6.7	00.0	6.7	3.3	13.3	3.3	00.0	100.
7	13.3	00.0	00.0	00.0	00.0	3.3	10.0	13.3	26.7	3.3	00.0	00.0	3.3	6.7	16.7	3.3	00.0	100.
8	6.7	6.7	00.0	00.0	00.0	6.7	6.7	20.0	16.7	13.3	00.0	00.0	00.0	6.7	10.0	6.7	00.0	100.
9	6.9	10.3	00.0	3.4	00.0	3.4	17.2	13.8	17.2	3.4	00.0	3.4	6.9	00.0	10.3	3.4	00.0	100.
10	10.3	6.9	00.0	6.9	00.0	3.4	10.3	13.8	17.2	10.3	00.0	3.4	3.4	3.4	10.3	00.0	00.0	100.
11	10.0	3.3	00.0	3.3	3.3	00.0	20.0	6.7	16.7	10.0	3.3	3.3	3.3	3.3	6.7	6.7	00.0	100.
12	13.3	3.3	00.0	00.0	3.3	3.3	13.3	10.0	23.3	6.7	3.3	00.0	3.3	00.0	6.7	10.0	00.0	100.
13	10.0	6.7	3.3	6.7	00.0	6.7	10.0	6.7	16.7	13.3	3.3	00.0	3.3	00.0	3.3	10.0	00.0	100.
14	6.7	20.0	00.0	00.0	3.3	3.3	13.3	6.7	23.3	6.7	3.3	00.0	3.3	00.0	3.3	6.7	00.0	100.
15	6.7	16.7	00.0	3.3	00.0	3.3	10.0	13.3	23.3	3.3	00.0	00.0	00.0	6.7	3.3	10.0	00.0	100.
16	6.7	13.3	3.3	3.3	00.0	3.3	10.0	13.3	20.0	6.7	00.0	00.0	3.3	00.0	00.0	16.7	00.0	100.
17	00.0	10.0	6.7	6.7	00.0	3.3	13.3	10.0	16.7	6.7	00.0	00.0	00.0	3.3	3.3	20.0	00.0	100.
18	10.0	6.7	3.3	3.3	3.3	3.3	16.7	6.7	20.0	3.3	3.3	00.0	00.0	00.0	3.3	16.7	00.0	100.
19	6.7	10.0	3.3	00.0	00.0	6.7	10.0	13.3	16.7	3.3	00.0	00.0	00.0	00.0	10.0	20.0	00.0	100.
20	10.0	6.7	6.7	00.0	00.0	00.0	20.0	13.3	10.0	6.7	00.0	3.3	00.0	00.0	10.0	13.3	00.0	100.
21	10.0	3.3	6.7	3.3	3.3	00.0	16.7	10.0	16.7	3.3	3.3	00.0	00.0	00.0	3.3	16.7	00.0	100.
22	13.3	3.3	00.0	00.0	6.7	00.0	16.7	6.7	20.0	10.0	00.0	6.7	00.0	00.0	00.0	13.3	3.3	100.
23	23.3	00.0	00.0	3.3	00.0	3.3	16.7	10.0	20.0	6.7	3.3	00.0	00.0	6.7	00.0	3.3	3.3	100.
24	16.7	3.3	3.3	00.0	00.0	00.0	6.7	13.3	26.7	10.0	3.3	3.3	00.0	3.3	3.3	6.7	00.0	100.
ALL	11.0	6.3	1.7	1.9	1.1	2.5	11.6	11.3	22.3	6.8	3.2	1.5	1.7	2.2	5.8	8.6	.4	100.

NUMBER OF OBS = 718

B39

NPPD-COOPER NUCLEAR STATION 10-M WIND DIRECTION 2008

PROGRAM: WINPER
VERSION: PC-1.0

HOURLY WIND ROSES (PERCENT)

JUL-SEP

WIND DIRECTION

HR. OF DAY	N	NNE	NE	ENE	E	ESE	SE	SSE	S	SSW	SW	WSW	W	WNW	NW	NNW	CALM	TOTAL
1	10.9	4.3	2.2	3.3	00.0	4.3	5.4	13.0	29.3	7.6	5.4	3.3	2.2	3.3	3.3	1.1	1.1	100.
2	9.8	5.4	00.0	4.3	2.2	2.2	3.3	13.0	23.9	10.9	7.6	2.2	2.2	5.4	3.3	4.3	00.0	100.
3	8.7	5.4	2.2	00.0	4.3	4.3	9.8	13.0	20.7	9.8	4.3	4.3	2.2	4.3	2.2	4.3	00.0	100.
4	9.8	2.2	2.2	1.1	1.1	8.7	4.3	9.8	25.0	8.7	7.6	6.5	1.1	1.1	3.3	7.6	00.0	100.
5	13.0	1.1	2.2	00.0	3.3	6.5	3.3	10.9	21.7	12.0	4.3	2.2	1.1	4.3	5.4	8.7	00.0	100.
6	10.9	4.3	1.1	2.2	00.0	4.3	10.9	9.8	21.7	10.9	5.4	1.1	2.2	3.3	8.7	3.3	00.0	100.
7	12.0	2.2	1.1	2.2	1.1	4.3	12.0	13.0	19.6	6.5	2.2	00.0	2.2	5.4	7.6	7.6	1.1	100.
8	7.6	6.5	3.3	00.0	4.3	5.4	10.9	14.1	15.2	13.0	5.4	00.0	2.2	3.3	5.4	3.3	00.0	100.
9	6.6	7.7	5.5	5.5	1.1	2.2	15.4	14.3	16.5	6.6	4.4	3.3	2.2	2.2	5.5	1.1	00.0	100.
10	5.5	4.4	1.1	7.7	1.1	7.7	13.2	12.1	15.4	12.1	4.4	2.2	4.4	2.2	5.5	1.1	00.0	100.
11	6.5	4.3	2.2	4.3	4.3	3.3	17.4	8.7	9.8	15.2	7.6	4.3	3.3	2.2	3.3	3.3	00.0	100.
12	8.7	4.3	2.2	3.3	4.3	4.3	15.2	10.9	13.0	15.2	4.3	1.1	1.1	4.3	3.3	4.3	00.0	100.
13	7.6	7.6	3.3	5.4	2.2	3.3	12.0	12.0	10.9	15.2	6.5	3.3	1.1	1.1	4.3	4.3	00.0	100.
14	6.5	9.8	4.3	1.1	6.5	3.3	15.2	7.6	19.6	8.7	5.4	1.1	3.3	1.1	2.2	4.3	00.0	100.
15	3.3	9.8	5.4	3.3	2.2	4.3	13.0	16.3	10.9	13.0	2.2	2.2	2.2	4.3	2.2	5.4	00.0	100.
16	6.5	8.7	4.3	3.3	1.1	3.3	20.7	10.9	16.3	10.9	1.1	1.1	1.1	1.1	2.2	7.6	00.0	100.
17	1.1	9.8	6.5	2.2	4.3	4.3	17.4	10.9	16.3	12.0	1.1	00.0	00.0	3.3	2.2	8.7	00.0	100.
18	7.6	6.5	3.3	3.3	7.6	6.5	16.3	6.5	20.7	7.6	2.2	1.1	00.0	1.1	3.3	6.5	00.0	100.
19	6.5	8.7	3.3	1.1	3.3	5.4	17.4	12.0	16.3	8.7	1.1	1.1	1.1	1.1	5.4	7.6	00.0	100.
20	5.4	8.7	3.3	00.0	3.3	2.2	18.5	10.9	15.2	8.7	2.2	1.1	2.2	00.0	8.7	9.8	00.0	100.
21	6.5	5.4	2.2	4.3	2.2	3.3	15.2	10.9	18.5	6.5	1.1	3.3	2.2	1.1	3.3	14.1	00.0	100.
22	7.6	5.4	1.1	1.1	3.3	4.3	14.1	9.8	18.5	10.9	3.3	3.3	00.0	2.2	2.2	12.0	1.1	100.
23	14.1	1.1	1.1	2.2	3.3	1.1	16.3	8.7	20.7	9.8	3.3	2.2	00.0	4.3	1.1	9.8	1.1	100.
24	12.0	1.1	3.3	1.1	1.1	1.1	8.7	12.0	19.6	14.1	1.1	7.6	2.2	3.3	4.3	7.6	00.0	100.
ALL	8.1	5.6	2.8	2.6	2.8	4.2	12.7	11.3	18.1	10.6	3.9	2.4	1.7	2.7	4.1	6.2	.2	100.

NUMBER OF OBS = 2206

B40

NPPD-COOPER NUCLEAR STATION 10-M WIND DIRECTION 2008

PROGRAM: WINPER

VERSION: PC-1.0

HOURLY WIND ROSES (PERCENT)

OCTOBER

WIND DIRECTION

HR. OF DAY	N	NNE	NE	ENE	E	ESE	SE	SSE	S	SSW	SW	WSW	W	WNW	NW	NNW	CALM	TOTAL
1	00.0	6.5	3.2	00.0	3.2	3.2	9.7	29.0	12.9	6.5	00.0	6.5	6.5	3.2	3.2	6.5	00.0	100.
2	9.7	3.2	00.0	00.0	3.2	3.2	16.1	16.1	25.8	3.2	6.5	00.0	00.0	3.2	3.2	6.5	00.0	100.
3	6.5	3.2	3.2	00.0	3.2	6.5	19.4	12.9	19.4	3.2	6.5	3.2	3.2	3.2	00.0	6.5	00.0	100.
4	3.2	3.2	00.0	6.5	3.2	6.5	12.9	16.1	12.9	9.7	3.2	00.0	6.5	6.5	00.0	9.7	00.0	100.
5	6.5	00.0	00.0	3.2	3.2	3.2	16.1	22.6	12.9	00.0	3.2	3.2	3.2	12.9	00.0	9.7	00.0	100.
6	6.5	00.0	00.0	00.0	00.0	12.9	9.7	16.1	19.4	00.0	6.5	3.2	3.2	9.7	6.5	6.5	00.0	100.
7	3.2	00.0	00.0	00.0	6.5	9.7	12.9	12.9	16.1	00.0	9.7	3.2	00.0	6.5	6.5	9.7	3.2	100.
8	3.2	00.0	00.0	3.2	00.0	9.7	12.9	19.4	9.7	3.2	00.0	9.7	00.0	6.5	3.2	19.4	00.0	100.
9	9.7	00.0	00.0	00.0	3.2	9.7	6.5	22.6	16.1	3.2	3.2	3.2	00.0	3.2	9.7	9.7	00.0	100.
10	9.7	6.5	3.2	00.0	00.0	9.7	16.1	6.5	25.8	3.2	3.2	00.0	3.2	00.0	6.5	6.5	00.0	100.
11	9.7	3.2	3.2	3.2	3.2	6.5	16.1	6.5	16.1	6.5	3.2	3.2	00.0	3.2	6.5	9.7	00.0	100.
12	3.2	6.5	3.2	00.0	3.2	3.2	19.4	6.5	19.4	9.7	3.2	3.2	00.0	00.0	9.7	9.7	00.0	100.
13	6.5	6.5	00.0	3.2	6.5	3.2	16.1	12.9	12.9	9.7	3.2	00.0	3.2	00.0	9.7	6.5	00.0	100.
14	00.0	6.5	00.0	00.0	6.5	00.0	19.4	6.5	19.4	6.5	3.2	6.5	00.0	6.5	6.5	12.9	00.0	100.
15	3.2	6.5	00.0	3.2	3.2	9.7	9.7	9.7	19.4	6.5	00.0	6.5	00.0	3.2	9.7	9.7	00.0	100.
16	3.2	00.0	3.2	00.0	00.0	12.9	16.1	9.7	16.1	3.2	6.5	3.2	00.0	3.2	9.7	12.9	00.0	100.
17	3.2	00.0	3.2	00.0	3.2	9.7	9.7	16.1	16.1	00.0	9.7	3.2	00.0	00.0	3.2	22.6	00.0	100.
18	3.2	00.0	3.2	3.2	00.0	12.9	12.9	19.4	6.5	3.2	3.2	3.2	3.2	00.0	00.0	25.8	00.0	100.
19	3.2	00.0	6.5	00.0	3.2	6.5	12.9	16.1	12.9	00.0	00.0	6.5	00.0	6.5	3.2	22.6	00.0	100.
20	3.2	3.2	00.0	00.0	3.2	6.5	9.7	16.1	6.5	3.2	3.2	6.5	3.2	3.2	19.4	12.9	00.0	100.
21	9.7	6.5	00.0	00.0	6.5	3.2	9.7	16.1	6.5	9.7	00.0	9.7	00.0	3.2	12.9	6.5	00.0	100.
22	9.7	00.0	6.5	00.0	00.0	3.2	12.9	16.1	9.7	6.5	3.2	9.7	00.0	6.5	6.5	9.7	00.0	100.
23	6.5	3.2	3.2	00.0	3.2	9.7	3.2	32.3	9.7	00.0	6.5	00.0	6.5	3.2	6.5	6.5	00.0	100.
24	6.5	6.5	3.2	00.0	00.0	3.2	16.1	22.6	12.9	3.2	3.2	3.2	3.2	9.7	3.2	3.2	00.0	100.
ALL	5.4	3.0	1.9	1.1	2.8	6.9	13.2	15.9	14.8	4.2	3.8	4.0	1.9	4.3	6.0	10.9	.1	100.

NUMBER OF OBS = 744

B41

NPPD-COOPER NUCLEAR STATION 10-M WIND DIRECTION 2008

PROGRAM: WINPER
 VERSION: PC-1.0

HOURLY WIND ROSES (PERCENT)

NOVEMBER

WIND DIRECTION

HR. OF DAY	N	NNE	NE	ENE	E	ESE	SE	SSE	S	SSW	SW	WSW	W	WNW	NW	NNW	CALM	TOTAL
1	6.7	3.3	3.3	00.0	6.7	00.0	00.0	6.7	26.7	00.0	6.7	00.0	13.3	10.0	00.0	16.7	00.0	100.
2	10.0	00.0	3.3	3.3	3.3	00.0	00.0	10.0	30.0	3.3	3.3	00.0	10.0	3.3	6.7	13.3	00.0	100.
3	6.7	3.3	10.0	00.0	00.0	3.3	00.0	13.3	20.0	00.0	3.3	3.3	10.0	3.3	10.0	13.3	00.0	100.
4	3.3	00.0	3.3	00.0	6.7	3.3	00.0	6.7	23.3	10.0	00.0	3.3	6.7	6.7	16.7	10.0	00.0	100.
5	10.0	3.3	00.0	3.3	6.7	3.3	00.0	6.7	20.0	10.0	3.3	00.0	3.3	6.7	13.3	6.7	3.3	100.
6	6.7	00.0	00.0	3.3	00.0	3.3	3.3	16.7	13.3	10.0	6.7	00.0	3.3	6.7	6.7	20.0	00.0	100.
7	6.7	00.0	00.0	6.7	00.0	3.3	6.7	6.7	20.0	6.7	6.7	00.0	6.7	00.0	13.3	16.7	00.0	100.
8	00.0	6.7	3.3	3.3	6.7	00.0	3.3	6.7	16.7	3.3	10.0	3.3	3.3	13.3	10.0	6.7	3.3	100.
9	00.0	3.3	00.0	3.3	6.7	00.0	3.3	6.7	16.7	10.0	3.3	6.7	00.0	13.3	10.0	13.3	3.3	100.
10	3.3	3.3	3.3	00.0	6.7	00.0	10.0	6.7	13.3	10.0	00.0	3.3	3.3	10.0	10.0	16.7	00.0	100.
11	3.3	3.3	3.3	3.3	3.3	3.3	6.7	10.0	13.3	6.7	6.7	00.0	3.3	6.7	13.3	13.3	00.0	100.
12	10.0	6.7	00.0	00.0	6.7	3.3	3.3	6.7	20.0	3.3	3.3	6.7	3.3	6.7	6.7	13.3	00.0	100.
13	3.3	3.3	3.3	00.0	3.3	3.3	3.3	3.3	23.3	3.3	3.3	6.7	10.0	3.3	10.0	16.7	00.0	100.
14	3.3	3.3	3.3	00.0	00.0	6.7	3.3	00.0	30.0	3.3	3.3	3.3	13.3	00.0	6.7	20.0	00.0	100.
15	6.7	00.0	00.0	00.0	6.7	3.3	00.0	6.7	23.3	3.3	00.0	6.7	10.0	6.7	10.0	16.7	00.0	100.
16	3.3	00.0	00.0	3.3	3.3	00.0	3.3	3.3	26.7	00.0	3.3	3.3	6.7	10.0	20.0	13.3	00.0	100.
17	00.0	3.3	3.3	3.3	00.0	00.0	3.3	10.0	16.7	3.3	6.7	3.3	00.0	6.7	16.7	23.3	00.0	100.
18	10.0	3.3	3.3	6.7	00.0	3.3	00.0	13.3	6.7	3.3	10.0	3.3	00.0	6.7	16.7	13.3	00.0	100.
19	10.0	00.0	3.3	3.3	3.3	00.0	00.0	16.7	6.7	3.3	6.7	3.3	3.3	6.7	13.3	20.0	00.0	100.
20	6.7	6.7	3.3	00.0	3.3	00.0	3.3	10.0	6.7	6.7	00.0	3.3	6.7	6.7	26.7	6.7	3.3	100.
21	13.3	3.3	3.3	00.0	3.3	3.3	00.0	10.0	10.0	00.0	00.0	6.7	6.7	3.3	16.7	16.7	3.3	100.
22	6.7	00.0	3.3	00.0	3.3	3.3	3.3	10.0	16.7	3.3	00.0	00.0	3.3	3.3	16.7	26.7	00.0	100.
23	10.0	3.3	00.0	00.0	3.3	00.0	00.0	10.0	20.0	00.0	6.7	6.7	3.3	00.0	16.7	20.0	00.0	100.
24	3.3	6.7	00.0	3.3	3.3	00.0	00.0	6.7	16.7	3.3	3.3	10.0	6.7	3.3	13.3	20.0	00.0	100.
ALL	6.0	2.8	2.4	1.9	3.6	1.9	2.4	8.5	18.2	4.4	4.0	3.5	5.7	6.0	12.5	15.6	.7	100.

NUMBER OF OBS = 720

B42

NPPD-COOPER NUCLEAR STATION 10-M WIND DIRECTION 2008

PROGRAM: WINPER
 VERSION: PC-1.0

HOURLY WIND ROSES (PERCENT)

DECEMBER

WIND DIRECTION

HR. OF DAY	N	NNE	NE	ENE	E	ESE	SE	SSE	S	SSW	SW	WSW	W	WNW	NW	NNW	CALM	TOTAL
1	3.2	00.0	6.5	00.0	3.2	6.5	6.5	3.2	16.1	6.5	6.5	6.5	00.0	16.1	3.2	16.1	00.0	100.
2	6.5	00.0	3.2	3.2	3.2	3.2	6.5	22.6	3.2	6.5	3.2	6.5	00.0	9.7	6.5	16.1	00.0	100.
3	12.9	00.0	3.2	00.0	00.0	6.5	3.2	12.9	12.9	3.2	3.2	6.5	3.2	9.7	6.5	16.1	00.0	100.
4	3.2	3.2	00.0	3.2	3.2	3.2	3.2	19.4	6.5	6.5	00.0	3.2	6.5	6.5	9.7	22.6	00.0	100.
5	9.7	00.0	00.0	3.2	3.2	3.2	6.5	16.1	9.7	6.5	6.5	00.0	6.5	3.2	16.1	9.7	00.0	100.
6	9.7	00.0	00.0	3.2	00.0	00.0	12.9	12.9	12.9	00.0	6.5	6.5	12.9	00.0	16.1	6.5	00.0	100.
7	12.9	00.0	00.0	3.2	00.0	00.0	9.7	12.9	12.9	6.5	3.2	3.2	6.5	9.7	12.9	6.5	00.0	100.
8	6.5	00.0	00.0	3.2	00.0	00.0	12.9	9.7	9.7	12.9	3.2	00.0	9.7	00.0	22.6	9.7	00.0	100.
9	6.5	00.0	6.5	00.0	3.2	00.0	6.5	12.9	16.1	6.5	3.2	00.0	3.2	9.7	16.1	9.7	00.0	100.
10	6.5	00.0	00.0	00.0	00.0	3.2	6.5	12.9	16.1	9.7	00.0	3.2	3.2	6.5	16.1	16.1	00.0	100.
11	6.5	00.0	00.0	00.0	3.2	9.7	3.2	12.9	12.9	3.2	3.2	3.2	00.0	9.7	16.1	16.1	00.0	100.
12	6.5	00.0	00.0	00.0	00.0	3.2	12.9	6.5	12.9	3.2	9.7	00.0	3.2	6.5	12.9	22.6	00.0	100.
13	00.0	3.2	00.0	00.0	3.2	00.0	12.9	6.5	9.7	9.7	9.7	00.0	3.2	00.0	29.0	12.9	00.0	100.
14	00.0	3.2	00.0	00.0	3.2	6.5	3.2	6.5	12.9	12.9	6.5	00.0	3.2	3.2	29.0	9.7	00.0	100.
15	6.5	00.0	00.0	00.0	3.2	3.2	12.9	00.0	16.1	12.9	3.2	00.0	00.0	3.2	25.8	12.9	00.0	100.
16	6.5	00.0	3.2	00.0	00.0	3.2	12.9	3.2	16.1	12.9	3.2	00.0	3.2	6.5	19.4	9.7	00.0	100.
17	3.2	3.2	00.0	00.0	3.2	3.2	6.5	12.9	12.9	12.9	00.0	00.0	3.2	6.5	19.4	12.9	00.0	100.
18	3.2	6.5	3.2	00.0	3.2	00.0	12.9	12.9	16.1	3.2	00.0	3.2	00.0	3.2	25.8	6.5	00.0	100.
19	3.2	6.5	00.0	00.0	6.5	00.0	6.5	16.1	19.4	3.2	3.2	00.0	00.0	3.2	16.1	16.1	00.0	100.
20	3.2	6.5	00.0	3.2	3.2	00.0	9.7	6.5	25.8	3.2	3.2	00.0	3.2	00.0	12.9	19.4	00.0	100.
21	3.2	6.5	00.0	00.0	3.2	3.2	9.7	9.7	16.1	9.7	00.0	00.0	3.2	9.7	6.5	19.4	00.0	100.
22	3.2	6.5	00.0	00.0	6.5	00.0	9.7	9.7	22.6	3.2	3.2	3.2	6.5	3.2	9.7	12.9	00.0	100.
23	6.5	3.2	00.0	00.0	3.2	3.2	6.5	22.6	16.1	00.0	9.7	3.2	6.5	00.0	9.7	9.7	00.0	100.
24	3.2	6.5	3.2	3.2	3.2	3.2	3.2	16.1	16.1	3.2	9.7	3.2	3.2	3.2	9.7	9.7	00.0	100.
ALL	5.5	2.3	1.2	1.1	2.6	2.7	8.2	11.6	14.2	6.6	4.2	2.2	3.8	5.4	15.3	13.3	00.0	100.

NUMBER OF OBS = 744

B43

NPPD-COOPER NUCLEAR STATION 10-M WIND DIRECTION 2008

PROGRAM: WINPER
VERSION: PC-1.0

HOURLY WIND ROSES (PERCENT)

OCT-DEC

HR. OF DAY	WIND DIRECTION																CALM	TOTAL
	N	NNE	NE	ENE	E	ESE	SE	SSE	S	SSW	SW	WSW	W	WNW	NW	NNW		
1	3.3	3.3	4.3	00.0	4.3	3.3	5.4	13.0	18.5	4.3	4.3	4.3	6.5	9.8	2.2	13.0	00.0	100.
2	8.7	1.1	2.2	2.2	3.3	2.2	7.6	16.3	19.6	4.3	4.3	2.2	3.3	5.4	5.4	12.0	00.0	100.
3	8.7	2.2	5.4	00.0	1.1	5.4	7.6	13.0	17.4	2.2	4.3	4.3	5.4	5.4	5.4	12.0	00.0	100.
4	3.3	2.2	1.1	3.3	4.3	4.3	5.4	14.1	14.1	8.7	1.1	2.2	6.5	6.5	8.7	14.1	00.0	100.
5	8.7	1.1	00.0	3.3	4.3	3.3	7.6	15.2	14.1	5.4	4.3	1.1	4.3	7.6	9.8	8.7	1.1	100.
6	7.6	00.0	00.0	2.2	00.0	5.4	8.7	15.2	15.2	3.3	6.5	3.3	6.5	5.4	9.8	10.9	00.0	100.
7	7.6	00.0	00.0	3.3	2.2	4.3	9.8	10.9	16.3	4.3	6.5	2.2	4.3	5.4	10.9	10.9	1.1	100.
8	3.3	2.2	1.1	3.3	2.2	3.3	9.8	12.0	12.0	6.5	4.3	4.3	4.3	6.5	12.0	12.0	1.1	100.
9	5.4	1.1	2.2	1.1	4.3	3.3	5.4	14.1	16.3	6.5	3.3	3.3	1.1	8.7	12.0	10.9	1.1	100.
10	6.5	3.3	2.2	00.0	2.2	4.3	10.9	8.7	18.5	7.6	1.1	2.2	3.3	5.4	10.9	13.0	00.0	100.
11	6.5	2.2	2.2	2.2	3.3	6.5	8.7	9.8	14.1	5.4	4.3	2.2	1.1	6.5	12.0	13.0	00.0	100.
12	6.5	4.3	1.1	00.0	3.3	3.3	12.0	6.5	17.4	5.4	5.4	3.3	2.2	4.3	9.8	15.2	00.0	100.
13	3.3	4.3	1.1	1.1	4.3	2.2	10.9	7.6	15.2	7.6	5.4	2.2	5.4	1.1	16.3	12.0	00.0	100.
14	1.1	4.3	1.1	00.0	3.3	4.3	8.7	4.3	20.7	7.6	4.3	3.3	5.4	3.3	14.1	14.1	00.0	100.
15	5.4	2.2	00.0	1.1	4.3	5.4	7.6	5.4	19.6	7.6	1.1	4.3	3.3	4.3	15.2	13.0	00.0	100.
16	4.3	00.0	2.2	1.1	1.1	5.4	10.9	5.4	19.6	5.4	4.3	2.2	3.3	6.5	16.3	12.0	00.0	100.
17	2.2	2.2	2.2	1.1	2.2	4.3	6.5	13.0	15.2	5.4	5.4	2.2	1.1	4.3	13.0	19.6	00.0	100.
18	5.4	3.3	3.3	3.3	1.1	5.4	8.7	15.2	9.8	3.3	4.3	3.3	1.1	3.3	14.1	15.2	00.0	100.
19	5.4	2.2	3.3	1.1	4.3	2.2	6.5	16.3	13.0	2.2	3.3	3.3	1.1	5.4	10.9	19.6	00.0	100.
20	4.3	5.4	1.1	1.1	3.3	2.2	7.6	10.9	13.0	4.3	2.2	3.3	4.3	3.3	19.6	13.0	1.1	100.
21	8.7	5.4	1.1	00.0	4.3	3.3	6.5	12.0	10.9	6.5	00.0	5.4	3.3	5.4	12.0	14.1	1.1	100.
22	6.5	2.2	3.3	00.0	3.3	2.2	8.7	12.0	16.3	4.3	2.2	4.3	3.3	4.3	10.9	16.3	00.0	100.
23	7.6	3.3	1.1	00.0	3.3	4.3	3.3	21.7	15.2	00.0	7.6	3.3	5.4	1.1	10.9	12.0	00.0	100.
24	4.3	6.5	2.2	2.2	2.2	2.2	6.5	15.2	15.2	3.3	5.4	5.4	4.3	5.4	8.7	10.9	00.0	100.
ALL	5.6	2.7	1.8	1.4	3.0	3.8	8.0	12.0	15.7	5.1	4.0	3.2	3.8	5.2	11.3	13.2	.3	100.

NUMBER OF OBS = 2208

B44

NPPD-COOPER NUCLEAR STATION 10-M WIND DIRECTION 2008

PROGRAM: WINPER
VERSION: PC-1.0

HOURLY WIND ROSES (PERCENT)

JUL-DEC

WIND DIRECTION

HR. OF DAY	N	NNE	NE	ENE	E	ESE	SE	SSE	S	SSW	SW	WSW	W	WNW	NW	NNW	CALM	TOTAL
1	7.1	3.8	3.3	1.6	2.2	3.8	5.4	13.0	23.9	6.0	4.9	3.8	4.3	6.5	2.7	7.1	.5	100.
2	9.2	3.3	1.1	3.3	2.7	2.2	5.4	14.7	21.7	7.6	6.0	2.2	2.7	5.4	4.3	8.2	00.0	100.
3	8.7	3.8	3.8	00.0	2.7	4.9	8.7	13.0	19.0	6.0	4.3	4.3	3.8	4.9	3.8	8.2	00.0	100.
4	6.5	2.2	1.6	2.2	2.7	6.5	4.9	12.0	19.6	8.7	4.3	4.3	3.8	3.8	6.0	10.9	00.0	100.
5	10.9	1.1	1.1	1.6	3.8	4.9	5.4	13.0	17.9	8.7	4.3	1.6	2.7	6.0	7.6	8.7	.5	100.
6	9.2	2.2	.5	2.2	00.0	4.9	9.8	12.5	18.5	7.1	6.0	2.2	4.3	4.3	9.2	7.1	00.0	100.
7	9.8	1.1	.5	2.7	1.6	4.3	10.9	12.0	17.9	5.4	4.3	1.1	3.3	5.4	9.2	9.2	1.1	100.
8	5.4	4.3	2.2	1.6	3.3	4.3	10.3	13.0	13.6	9.8	4.9	2.2	3.3	4.9	8.7	7.6	.5	100.
9	6.0	4.4	3.8	3.3	2.7	2.7	10.4	14.2	16.4	6.6	3.8	3.3	1.6	5.5	8.7	6.0	.5	100.
10	6.0	3.8	1.6	3.8	1.6	6.0	12.0	10.4	16.9	9.8	2.7	2.2	3.8	3.8	8.2	7.1	00.0	100.
11	6.5	3.3	2.2	3.3	3.8	4.9	13.0	9.2	12.0	10.3	6.0	3.3	2.2	4.3	7.6	8.2	00.0	100.
12	7.6	4.3	1.6	1.6	3.8	3.8	13.6	8.7	15.2	10.3	4.9	2.2	1.6	4.3	6.5	9.8	00.0	100.
13	5.4	6.0	2.2	3.3	3.3	2.7	11.4	9.8	13.0	11.4	6.0	2.7	3.3	1.1	10.3	8.2	00.0	100.
14	3.8	7.1	2.7	.5	4.9	3.8	12.0	6.0	20.1	8.2	4.9	2.2	4.3	2.2	8.2	9.2	00.0	100.
15	4.3	6.0	2.7	2.2	3.3	4.9	10.3	10.9	15.2	10.3	1.6	3.3	2.7	4.3	8.7	9.2	00.0	100.
16	5.4	4.3	3.3	2.2	1.1	4.3	15.8	8.2	17.9	8.2	2.7	1.6	2.2	3.8	9.2	9.8	00.0	100.
17	1.6	6.0	4.3	1.6	3.3	4.3	12.0	12.0	15.8	8.7	3.3	1.1	.5	3.8	7.6	14.1	00.0	100.
18	6.5	4.9	3.3	3.3	4.3	6.0	12.5	10.9	15.2	5.4	3.3	2.2	.5	2.2	8.7	10.9	00.0	100.
19	6.0	5.4	3.3	1.1	3.8	3.8	12.0	14.1	14.7	5.4	2.2	2.2	1.1	3.3	8.2	13.6	00.0	100.
20	4.9	7.1	2.2	.5	3.3	2.2	13.0	10.9	14.1	6.5	2.2	2.2	3.3	1.6	14.1	11.4	.5	100.
21	7.6	5.4	1.6	2.2	3.3	3.3	10.9	11.4	14.7	6.5	.5	4.3	2.7	3.3	7.6	14.1	.5	100.
22	7.1	3.8	2.2	.5	3.3	3.3	11.4	10.9	17.4	7.6	2.7	3.8	1.6	3.3	6.5	14.1	.5	100.
23	10.9	2.2	1.1	1.1	3.3	2.7	9.8	15.2	17.9	4.9	5.4	2.7	2.7	2.7	6.0	10.9	.5	100.
24	8.2	3.8	2.7	1.6	1.6	1.6	7.6	13.6	17.4	8.7	3.3	6.5	3.3	4.3	6.5	9.2	00.0	100.
ALL	6.9	4.1	2.3	2.0	2.9	4.0	10.4	11.6	16.9	7.8	3.9	2.8	2.7	4.0	7.7	9.7	.2	100.

NUMBER OF OBS = 4414

B45

NPPD-COOPER NUCLEAR STATION 10-M WIND DIRECTION 2008

PROGRAM: WINPER

VERSION: PC-1.0

HOURLY WIND ROSES (PERCENT)

JAN-DEC

WIND DIRECTION

HR. OF DAY	N	NNE	NE	ENE	E	ESE	SE	SSE	S	SSW	SW	WSW	W	WNW	NW	NNW	CALM	TOTAL
1	8.5	3.6	4.6	2.5	3.9	3.9	4.6	10.3	21.4	5.0	6.0	3.2	3.9	5.0	5.7	7.5	.4	100.
2	9.6	4.6	1.8	5.0	3.2	3.6	6.8	10.7	17.8	6.0	5.3	2.8	2.1	6.0	6.0	8.5	00.0	100.
3	9.3	3.9	3.2	3.2	3.6	5.0	8.5	10.0	16.0	7.1	3.6	5.3	3.9	4.6	5.7	7.1	00.0	100.
4	6.4	3.2	2.1	3.6	4.3	6.4	6.0	10.0	17.1	7.1	3.9	3.9	3.2	5.7	7.5	9.6	00.0	100.
5	8.9	2.8	2.5	2.1	3.6	6.8	5.7	12.1	16.4	7.5	3.6	2.1	2.1	6.8	7.8	8.9	.4	100.
6	8.2	3.2	2.1	3.2	.7	5.7	8.9	12.1	16.0	7.8	5.0	2.1	5.3	5.0	8.5	6.0	00.0	100.
7	9.6	2.5	2.5	2.8	2.1	5.0	10.7	12.1	15.3	5.0	3.9	2.5	3.6	4.3	9.6	7.8	.7	100.
8	6.8	5.0	2.8	3.9	2.8	4.6	11.0	10.0	13.5	7.8	5.0	2.8	2.8	4.6	8.9	7.1	.4	100.
9	8.2	4.3	4.3	3.9	2.5	3.9	11.1	11.1	14.3	6.8	3.9	5.4	1.1	5.0	8.2	5.7	.4	100.
10	6.8	3.9	3.2	4.6	2.1	6.1	10.7	9.3	14.3	9.6	3.6	2.5	3.6	3.9	7.1	8.6	00.0	100.
11	9.3	3.2	2.8	3.2	3.9	6.4	11.7	7.5	11.0	9.3	5.7	4.6	2.1	3.6	8.2	7.5	00.0	100.
12	9.3	4.6	2.5	2.8	4.6	3.6	11.7	8.2	13.5	8.9	4.6	3.6	1.4	4.6	6.0	10.0	00.0	100.
13	6.8	6.0	2.5	3.6	4.3	2.1	11.0	8.9	10.7	10.3	6.0	2.1	2.8	4.6	8.5	9.6	00.0	100.
14	6.4	8.5	2.1	1.1	5.3	4.6	11.0	5.3	16.7	6.8	5.0	2.1	4.3	4.3	7.8	8.5	00.0	100.
15	8.2	5.7	3.2	2.5	3.6	5.0	8.9	10.0	13.2	7.5	3.6	3.9	3.2	5.7	7.8	8.2	00.0	100.
16	7.4	5.7	2.8	2.1	1.4	4.3	12.1	8.9	15.2	7.8	4.3	1.8	2.5	5.0	9.2	9.6	00.0	100.
17	2.1	8.9	4.3	2.1	2.1	4.3	10.3	10.6	14.2	7.1	3.5	2.5	1.4	5.0	7.4	14.2	00.0	100.
18	8.5	6.4	2.8	3.2	3.2	5.7	11.0	11.3	12.8	5.3	3.2	2.1	2.1	3.5	8.5	10.3	00.0	100.
19	6.7	7.8	3.5	2.1	2.8	2.8	12.1	12.4	11.7	6.4	1.8	1.8	2.1	4.3	8.9	12.8	00.0	100.
20	5.7	6.7	3.9	1.8	3.5	1.4	11.3	10.3	13.5	5.7	2.1	2.5	3.5	2.1	14.5	11.0	.4	100.
21	9.9	5.0	3.2	2.1	3.5	2.5	10.3	11.0	12.4	6.0	2.1	2.8	3.9	3.9	8.2	12.8	.4	100.
22	7.4	3.9	2.5	1.8	3.5	3.2	10.6	10.3	14.9	7.8	3.2	3.5	1.8	4.3	8.2	12.8	.4	100.
23	9.6	3.5	2.1	2.1	3.5	3.5	10.3	13.1	14.5	5.3	5.0	3.9	2.5	4.3	5.3	11.0	.4	100.
24	8.5	4.3	2.8	2.5	2.8	3.2	8.2	11.7	14.2	8.2	2.5	6.0	3.5	3.9	7.8	9.9	00.0	100.
ALL	7.8	4.9	2.9	2.8	3.2	4.3	9.8	10.3	14.6	7.2	4.0	3.2	2.9	4.6	8.0	9.4	.1	100.

NUMBER OF OBS = 6751

B46

Wind Direction Frequencies

100-Meter Level

NPPD-COOPER NUCLEAR STATION 100-M WIND DIRECTION 2008

PROGRAM: WINPER
 VERSION: PC-1.0

HOURLY WIND ROSES (PERCENT)

JANUARY

WIND DIRECTION

HR. OF DAY	N	NNE	NE	ENE	E	ESE	SE	SSE	S	SSW	SW	WSW	W	WNW	NW	NNW	CALM	TOTAL
1	00.0	3.2	3.2	00.0	00.0	9.7	00.0	00.0	25.8	3.2	9.7	6.5	3.2	6.5	16.1	12.9	00.0	100.
2	3.2	00.0	3.2	00.0	00.0	6.5	3.2	00.0	19.4	9.7	9.7	6.5	00.0	6.5	12.9	19.4	00.0	100.
3	00.0	6.5	00.0	00.0	00.0	9.7	00.0	3.2	16.1	6.5	6.5	9.7	6.5	3.2	22.6	9.7	00.0	100.
4	3.2	3.2	3.2	00.0	00.0	6.5	3.2	3.2	12.9	6.5	9.7	9.7	3.2	3.2	29.0	3.2	00.0	100.
5	00.0	3.2	6.5	00.0	00.0	6.5	3.2	6.5	12.9	3.2	6.5	9.7	3.2	3.2	29.0	6.5	00.0	100.
6	00.0	6.5	00.0	3.2	00.0	6.5	00.0	6.5	16.1	3.2	6.5	6.5	3.2	6.5	22.6	12.9	00.0	100.
7	6.5	00.0	3.2	00.0	00.0	6.5	3.2	6.5	12.9	3.2	00.0	16.1	3.2	6.5	19.4	12.9	00.0	100.
8	6.5	00.0	00.0	00.0	3.2	9.7	00.0	9.7	9.7	6.5	3.2	6.5	3.2	19.4	9.7	12.9	00.0	100.
9	9.7	00.0	00.0	00.0	3.2	6.5	00.0	6.5	19.4	9.7	00.0	3.2	3.2	22.6	16.1	00.0	00.0	100.
10	6.5	3.2	00.0	00.0	00.0	9.7	3.2	3.2	16.1	9.7	00.0	3.2	6.5	19.4	12.9	6.5	00.0	100.
11	6.5	3.2	00.0	00.0	3.2	6.5	3.2	6.5	16.1	6.5	00.0	3.2	3.2	16.1	16.1	9.7	00.0	100.
12	3.2	00.0	3.2	00.0	3.2	6.5	3.2	6.5	16.1	6.5	3.2	3.2	9.7	12.9	16.1	6.5	00.0	100.
13	00.0	3.2	00.0	00.0	6.5	3.2	00.0	9.7	19.4	6.5	3.2	3.2	12.9	9.7	16.1	6.5	00.0	100.
14	3.2	00.0	00.0	00.0	6.5	00.0	3.2	9.7	22.6	3.2	3.2	6.5	9.7	3.2	22.6	6.5	00.0	100.
15	3.2	00.0	00.0	00.0	6.5	00.0	3.2	12.9	16.1	3.2	6.5	12.9	3.2	3.2	22.6	6.5	00.0	100.
16	3.2	00.0	00.0	00.0	6.5	00.0	3.2	9.7	16.1	9.7	9.7	00.0	6.5	22.6	3.2	00.0	00.0	100.
17	3.2	00.0	00.0	00.0	6.5	00.0	6.5	12.9	9.7	6.5	16.1	3.2	3.2	9.7	16.1	6.5	00.0	100.
18	3.2	00.0	00.0	00.0	3.2	3.2	6.5	12.9	12.9	00.0	9.7	12.9	00.0	6.5	16.1	12.9	00.0	100.
19	3.2	3.2	00.0	00.0	6.5	00.0	6.5	12.9	12.9	00.0	6.5	00.0	12.9	9.7	16.1	9.7	00.0	100.
20	3.2	3.2	3.2	3.2	3.2	00.0	3.2	19.4	12.9	00.0	6.5	3.2	9.7	3.2	16.1	9.7	00.0	100.
21	00.0	6.5	00.0	6.5	00.0	00.0	3.2	12.9	22.6	00.0	6.5	3.2	3.2	12.9	12.9	9.7	00.0	100.
22	00.0	3.2	3.2	00.0	3.2	3.2	3.2	12.9	16.1	6.5	6.5	00.0	6.5	9.7	12.9	12.9	00.0	100.
23	6.5	00.0	3.2	3.2	3.2	00.0	3.2	6.5	22.6	3.2	3.2	3.2	6.5	6.5	19.4	9.7	00.0	100.
24	6.5	00.0	3.2	00.0	3.2	6.5	00.0	3.2	25.8	00.0	9.7	6.5	00.0	6.5	22.6	6.5	00.0	100.
ALL	3.4	2.0	1.5	.7	2.8	4.4	2.7	8.1	16.8	4.7	5.9	6.2	4.8	8.9	18.3	8.9	00.0	100.

NUMBER OF OBS = 744

B48

NPPD-COOPER NUCLEAR STATION 100-M WIND DIRECTION 2008

PROGRAM: WINPER
 VERSION: PC-1.0

HOURLY WIND ROSES (PERCENT)

FEBRUARY

WIND DIRECTION

HR. OF DAY	N	NNE	NE	ENE	E	ESE	SE	SSE	S	SSW	SW	WSW	W	WNW	NW	NNW	CALM	TOTAL
1	17.2	00.0	00.0	00.0	10.3	6.9	00.0	13.8	6.9	10.3	3.4	00.0	6.9	3.4	3.4	17.2	00.0	100.
2	13.8	00.0	00.0	00.0	10.3	6.9	00.0	6.9	17.2	3.4	3.4	3.4	6.9	00.0	6.9	20.7	00.0	100.
3	10.3	3.4	00.0	00.0	6.9	6.9	3.4	6.9	13.8	3.4	3.4	6.9	3.4	3.4	10.3	17.2	00.0	100.
4	10.3	00.0	3.4	00.0	6.9	6.9	6.9	6.9	13.8	00.0	3.4	3.4	3.4	6.9	13.8	13.8	00.0	100.
5	10.3	3.4	3.4	3.4	6.9	6.9	6.9	6.9	10.3	00.0	3.4	3.4	00.0	3.4	10.3	20.7	00.0	100.
6	6.9	6.9	00.0	00.0	3.4	10.3	13.8	6.9	10.3	00.0	3.4	3.4	3.4	00.0	10.3	20.7	00.0	100.
7	6.9	3.4	00.0	00.0	6.9	10.3	10.3	3.4	13.8	00.0	10.3	00.0	3.4	00.0	3.4	27.6	00.0	100.
8	13.8	00.0	00.0	3.4	10.3	3.4	6.9	13.8	3.4	10.3	00.0	3.4	3.4	3.4	3.4	20.7	00.0	100.
9	00.0	13.8	00.0	00.0	13.8	3.4	6.9	10.3	10.3	3.4	3.4	00.0	3.4	3.4	10.3	17.2	00.0	100.
10	10.3	13.8	00.0	00.0	13.8	00.0	3.4	6.9	13.8	3.4	3.4	3.4	00.0	6.9	13.8	6.9	00.0	100.
11	00.0	10.3	3.4	6.9	10.3	00.0	6.9	6.9	13.8	3.4	00.0	00.0	3.4	3.4	17.2	13.8	00.0	100.
12	3.4	6.9	00.0	10.3	3.4	3.4	3.4	13.8	6.9	6.9	3.4	00.0	00.0	6.9	24.1	6.9	00.0	100.
13	6.9	6.9	3.4	3.4	00.0	6.9	6.9	17.2	3.4	3.4	00.0	3.4	3.4	10.3	24.1	00.0	00.0	100.
14	10.3	3.4	3.4	3.4	3.4	3.4	6.9	10.3	6.9	6.9	00.0	00.0	6.9	00.0	34.5	00.0	00.0	100.
15	3.4	3.4	3.4	3.4	3.4	3.4	6.9	13.8	3.4	6.9	00.0	00.0	3.4	17.2	13.8	13.8	00.0	100.
16	3.4	3.4	3.4	3.4	3.4	6.9	3.4	13.8	6.9	00.0	3.4	00.0	00.0	17.2	17.2	13.8	00.0	100.
17	3.4	6.9	3.4	00.0	6.9	3.4	6.9	17.2	3.4	3.4	00.0	00.0	3.4	6.9	17.2	17.2	00.0	100.
18	6.9	3.4	3.4	3.4	6.9	3.4	10.3	20.7	00.0	00.0	3.4	00.0	6.9	3.4	13.8	13.8	00.0	100.
19	3.4	3.4	00.0	6.9	3.4	10.3	10.3	10.3	6.9	3.4	00.0	3.4	3.4	3.4	10.3	20.7	00.0	100.
20	10.3	3.4	00.0	6.9	3.4	6.9	10.3	13.8	3.4	3.4	00.0	10.3	00.0	00.0	10.3	17.2	00.0	100.
21	3.4	00.0	3.4	6.9	3.4	6.9	3.4	17.2	10.3	00.0	3.4	6.9	00.0	3.4	6.9	24.1	00.0	100.
22	3.4	6.9	00.0	6.9	3.4	6.9	3.4	13.8	13.8	00.0	3.4	6.9	00.0	3.4	6.9	20.7	00.0	100.
23	00.0	6.9	6.9	3.4	3.4	10.3	00.0	13.8	6.9	10.3	3.4	3.4	00.0	6.9	3.4	20.7	00.0	100.
24	3.4	6.9	00.0	00.0	10.3	10.3	3.4	3.4	13.8	13.8	00.0	3.4	3.4	00.0	6.9	20.7	00.0	100.
ALL	6.8	4.9	1.7	3.0	6.5	6.0	5.9	11.2	8.9	4.0	2.4	2.7	2.9	4.7	12.2	16.1	00.0	100.

NUMBER OF OBS = 696

B49

NPPD-COOPER NUCLEAR STATION 100-M WIND DIRECTION 2008

PROGRAM: WINPER
VERSION: PC-1.0

HOURLY WIND ROSES (PERCENT)

MARCH

WIND DIRECTION

HR. OF DAY	N	NNE	NE	ENE	E	ESE	SE	SSE	S	SSW	SW	WSW	W	WNW	NW	NNW	CALM	TOTAL
1	9.7	6.5	9.7	3.2	6.5	9.7	3.2	9.7	12.9	6.5	3.2	3.2	00.0	00.0	3.2	12.9	00.0	100.
2	12.9	00.0	9.7	9.7	9.7	6.5	6.5	3.2	9.7	9.7	3.2	00.0	00.0	6.5	3.2	9.7	00.0	100.
3	12.9	6.5	3.2	9.7	3.2	12.9	6.5	3.2	6.5	9.7	6.5	00.0	00.0	9.7	00.0	9.7	00.0	100.
4	12.9	3.2	6.5	9.7	3.2	3.2	16.1	00.0	9.7	9.7	3.2	3.2	3.2	3.2	6.5	6.5	00.0	100.
5	16.1	3.2	3.2	9.7	3.2	6.5	9.7	6.5	6.5	12.9	00.0	3.2	6.5	3.2	3.2	6.5	00.0	100.
6	16.1	3.2	6.5	3.2	6.5	9.7	9.7	3.2	6.5	6.5	00.0	9.7	3.2	6.5	3.2	00.0	100.	100.
7	12.9	3.2	3.2	9.7	00.0	9.7	12.9	3.2	9.7	6.5	00.0	3.2	3.2	9.7	3.2	9.7	00.0	100.
8	9.7	3.2	9.7	00.0	3.2	9.7	12.9	3.2	6.5	9.7	3.2	00.0	00.0	9.7	9.7	9.7	00.0	100.
9	6.5	3.2	6.5	6.5	3.2	00.0	16.1	6.5	12.9	3.2	00.0	3.2	00.0	3.2	12.9	16.1	00.0	100.
10	9.7	3.2	3.2	9.7	3.2	00.0	12.9	9.7	6.5	6.5	3.2	00.0	3.2	00.0	12.9	16.1	00.0	100.
11	12.9	00.0	3.2	00.0	9.7	6.5	6.5	9.7	9.7	9.7	3.2	00.0	00.0	3.2	16.1	9.7	00.0	100.
12	12.9	00.0	6.5	00.0	00.0	12.9	9.7	6.5	6.5	9.7	6.5	3.2	00.0	00.0	9.7	16.1	00.0	100.
13	12.9	00.0	6.5	3.2	6.5	3.2	9.7	3.2	9.7	00.0	9.7	6.5	00.0	3.2	12.9	12.9	00.0	100.
14	12.9	3.2	3.2	3.2	3.2	3.2	16.1	6.5	6.5	00.0	9.7	3.2	3.2	00.0	16.1	9.7	00.0	100.
15	12.9	3.2	3.2	3.2	3.2	6.5	9.7	6.5	3.2	6.5	6.5	3.2	3.2	12.9	9.7	00.0	100.	100.
16	3.2	12.9	3.2	00.0	3.2	12.9	6.5	3.2	9.7	3.2	6.5	6.5	00.0	00.0	12.9	16.1	00.0	100.
17	6.5	16.1	3.2	00.0	00.0	00.0	19.4	6.5	9.7	3.2	6.5	3.2	00.0	00.0	12.9	12.9	00.0	100.
18	6.5	16.1	6.5	3.2	00.0	9.7	9.7	9.7	6.5	6.5	3.2	00.0	00.0	00.0	12.9	9.7	00.0	100.
19	00.0	19.4	9.7	00.0	3.2	6.5	19.4	3.2	6.5	6.5	00.0	00.0	00.0	00.0	12.9	12.9	00.0	100.
20	00.0	19.4	9.7	00.0	6.5	9.7	9.7	9.7	9.7	00.0	00.0	00.0	00.0	00.0	6.5	19.4	00.0	100.
21	3.2	22.6	6.5	00.0	6.5	9.7	6.5	9.7	6.5	3.2	3.2	00.0	00.0	00.0	6.5	16.1	00.0	100.
22	16.1	9.7	9.7	00.0	00.0	9.7	12.9	9.7	6.5	3.2	3.2	00.0	00.0	00.0	6.5	12.9	00.0	100.
23	9.7	12.9	9.7	3.2	3.2	6.5	12.9	6.5	12.9	3.2	00.0	00.0	00.0	3.2	6.5	9.7	00.0	100.
24	12.9	9.7	6.5	6.5	6.5	6.5	9.7	3.2	12.9	3.2	6.5	00.0	00.0	00.0	6.5	9.7	00.0	100.
ALL	10.1	7.5	6.2	3.9	3.9	7.1	11.0	5.9	8.5	5.8	3.9	1.9	1.3	2.6	8.9	11.6	00.0	100.

NUMBER OF OBS = 744

B50

NPPD-COOPER NUCLEAR STATION 100-M WIND DIRECTION 2008

PROGRAM: WINPER
 VERSION: PC-1.0

HOURLY WIND ROSES (PERCENT)

JAN-MAR

WIND DIRECTION

HR. OF DAY	N	NNE	NE	ENE	E	ESE	SE	SSE	S	SSW	SW	WSW	W	WNW	NW	NNW	CALM	TOTAL
1	8.8	3.3	4.4	1.1	5.5	8.8	1.1	7.7	15.4	6.6	5.5	3.3	3.3	3.3	7.7	14.3	00.0	100.
2	9.9	00.0	4.4	3.3	6.6	6.6	3.3	3.3	15.4	7.7	5.5	3.3	2.2	4.4	7.7	16.5	00.0	100.
3	7.7	5.5	1.1	3.3	3.3	9.9	3.3	4.4	12.1	6.6	5.5	5.5	3.3	5.5	11.0	12.1	00.0	100.
4	8.8	2.2	4.4	3.3	3.3	5.5	8.8	3.3	12.1	5.5	5.5	5.5	3.3	4.4	16.5	7.7	00.0	100.
5	8.8	3.3	4.4	4.4	3.3	6.6	6.6	6.6	9.9	5.5	3.3	5.5	3.3	3.3	14.3	11.0	00.0	100.
6	7.7	5.5	2.2	2.2	3.3	8.8	7.7	5.5	11.0	3.3	5.5	3.3	5.5	3.3	13.2	12.1	00.0	100.
7	8.8	2.2	2.2	3.3	2.2	8.8	8.8	4.4	12.1	3.3	3.3	6.6	3.3	5.5	8.8	16.5	00.0	100.
8	9.9	1.1	3.3	1.1	5.5	7.7	6.6	8.8	6.6	8.8	2.2	3.3	2.2	11.0	7.7	14.3	00.0	100.
9	5.5	5.5	2.2	2.2	6.6	3.3	7.7	7.7	14.3	5.5	1.1	2.2	2.2	9.9	13.2	11.0	00.0	100.
10	8.8	6.6	1.1	3.3	5.5	3.3	6.6	6.6	12.1	6.6	2.2	2.2	3.3	8.8	13.2	9.9	00.0	100.
11	6.6	4.4	2.2	2.2	7.7	4.4	5.5	7.7	13.2	6.6	1.1	1.1	2.2	7.7	16.5	11.0	00.0	100.
12	6.6	2.2	3.3	3.3	2.2	7.7	5.5	8.8	9.9	7.7	4.4	2.2	3.3	6.6	16.5	9.9	00.0	100.
13	6.6	3.3	3.3	2.2	4.4	4.4	5.5	9.9	11.0	3.3	4.4	4.4	5.5	7.7	17.6	6.6	00.0	100.
14	8.8	2.2	2.2	2.2	4.4	2.2	8.8	8.8	12.1	3.3	4.4	3.3	6.6	1.1	24.2	5.5	00.0	100.
15	6.6	2.2	2.2	2.2	4.4	3.3	6.6	11.0	7.7	5.5	4.4	6.6	3.3	7.7	16.5	9.9	00.0	100.
16	3.3	5.5	2.2	1.1	4.4	6.6	4.4	8.8	11.0	4.4	6.6	5.5	00.0	7.7	17.6	11.0	00.0	100.
17	4.4	7.7	2.2	00.0	4.4	1.1	11.0	12.1	7.7	4.4	7.7	2.2	2.2	5.5	15.4	12.1	00.0	100.
18	5.5	6.6	3.3	2.2	3.3	5.5	8.8	14.3	6.6	2.2	5.5	4.4	2.2	3.3	14.3	12.1	00.0	100.
19	2.2	8.8	3.3	2.2	4.4	5.5	12.1	8.8	8.8	3.3	2.2	1.1	5.5	4.4	13.2	14.3	00.0	100.
20	4.4	8.8	4.4	3.3	4.4	5.5	7.7	14.3	8.8	1.1	2.2	4.4	3.3	1.1	11.0	15.4	00.0	100.
21	2.2	9.9	3.3	4.4	3.3	5.5	4.4	13.2	13.2	1.1	4.4	3.3	1.1	5.5	8.8	16.5	00.0	100.
22	6.6	6.6	4.4	2.2	2.2	6.6	6.6	12.1	12.1	3.3	4.4	2.2	2.2	4.4	8.8	15.4	00.0	100.
23	5.5	6.6	6.6	3.3	3.3	5.5	5.5	8.8	14.3	5.5	2.2	2.2	2.2	5.5	9.9	13.2	00.0	100.
24	7.7	5.5	3.3	2.2	6.6	7.7	4.4	3.3	17.6	5.5	5.5	3.3	1.1	2.2	12.1	12.1	00.0	100.
ALL	6.7	4.8	3.2	2.5	4.3	5.9	6.5	8.3	11.4	4.9	4.1	3.6	3.0	5.4	13.1	12.1	00.0	100.

NUMBER OF OBS = 2184

BS1

NPPD-COOPER NUCLEAR STATION 100-M WIND DIRECTION 2008

PROGRAM: WINPER
 VERSION: PC-1.0

HOURLY WIND ROSES (PERCENT)

APRIL

WIND DIRECTION

HR. OF DAY	N	NNE	NE	ENE	E	ESE	SE	SSE	S	SSW	SW	WSW	W	WNW	NW	NNW	CALM	TOTAL
1	10.0	6.7	3.3	00.0	6.7	13.3	3.3	6.7	10.0	3.3	6.7	00.0	3.3	3.3	13.3	10.0	00.0	100.
2	13.3	6.7	3.3	00.0	3.3	16.7	3.3	10.0	6.7	3.3	00.0	3.3	3.3	6.7	16.7	3.3	00.0	100.
3	13.3	3.3	00.0	00.0	6.7	10.0	10.0	13.3	6.7	3.3	00.0	3.3	00.0	3.3	16.7	10.0	00.0	100.
4	13.3	3.3	00.0	00.0	6.7	16.7	13.3	6.7	6.7	3.3	00.0	3.3	3.3	3.3	10.0	10.0	00.0	100.
5	10.0	3.3	3.3	3.3	3.3	13.3	10.0	10.0	10.0	3.3	00.0	3.3	6.7	00.0	13.3	6.7	00.0	100.
6	13.3	3.3	00.0	3.3	3.3	10.0	6.7	16.7	6.7	3.3	00.0	00.0	10.0	3.3	13.3	6.7	00.0	100.
7	10.0	6.7	00.0	3.3	3.3	3.3	13.3	10.0	10.0	6.7	00.0	00.0	6.7	6.7	13.3	6.7	00.0	100.
8	10.0	3.3	3.3	3.3	3.3	6.7	13.3	3.3	16.7	3.3	00.0	3.3	00.0	6.7	16.7	6.7	00.0	100.
9	13.3	3.3	00.0	3.3	3.3	3.3	16.7	3.3	16.7	6.7	00.0	3.3	00.0	3.3	16.7	6.7	00.0	100.
10	13.3	3.3	00.0	3.3	3.3	00.0	13.3	10.0	13.3	6.7	00.0	3.3	3.3	10.0	6.7	10.0	00.0	100.
11	16.7	3.3	00.0	00.0	3.3	3.3	6.7	10.0	13.3	3.3	6.7	3.3	3.3	6.7	13.3	6.7	00.0	100.
12	16.7	3.3	00.0	00.0	6.7	00.0	10.0	6.7	13.3	00.0	6.7	6.7	00.0	10.0	6.7	13.3	00.0	100.
13	20.0	6.7	00.0	3.3	3.3	00.0	10.0	6.7	10.0	3.3	3.3	00.0	3.3	16.7	6.7	6.7	00.0	100.
14	23.3	6.7	00.0	00.0	6.7	00.0	10.0	10.0	10.0	00.0	00.0	3.3	3.3	16.7	3.3	6.7	00.0	100.
15	16.7	6.7	3.3	00.0	3.3	00.0	13.3	10.0	10.0	00.0	00.0	3.3	6.7	13.3	3.3	10.0	00.0	100.
16	13.3	10.0	00.0	00.0	3.3	00.0	3.3	16.7	13.3	3.3	00.0	3.3	3.3	13.3	6.7	10.0	00.0	100.
17	3.3	10.0	10.0	3.3	00.0	00.0	6.7	10.0	13.3	3.3	00.0	3.3	3.3	10.0	3.3	20.0	00.0	100.
18	6.7	13.3	3.3	3.3	00.0	3.3	3.3	13.3	13.3	3.3	3.3	00.0	3.3	10.0	3.3	16.7	00.0	100.
19	13.3	13.3	3.3	3.3	3.3	00.0	10.0	13.3	6.7	3.3	6.7	00.0	00.0	6.7	13.3	3.3	00.0	100.
20	20.0	6.7	6.7	3.3	00.0	00.0	13.3	13.3	6.7	6.7	00.0	3.3	00.0	3.3	13.3	3.3	00.0	100.
21	20.0	00.0	3.3	10.0	00.0	3.3	10.0	16.7	3.3	10.0	00.0	3.3	00.0	3.3	10.0	6.7	00.0	100.
22	16.7	3.3	6.7	6.7	3.3	6.7	6.7	16.7	3.3	3.3	3.3	3.3	00.0	6.7	6.7	6.7	00.0	100.
23	13.3	6.7	3.3	3.3	6.7	3.3	13.3	16.7	3.3	3.3	6.7	3.3	00.0	6.7	3.3	6.7	00.0	100.
24	13.3	6.7	3.3	00.0	6.7	6.7	13.3	16.7	3.3	3.3	3.3	3.3	3.3	6.7	6.7	3.3	00.0	100.
ALL	13.9	5.8	2.4	2.4	3.8	5.0	9.7	11.1	9.4	3.8	1.9	2.6	2.8	7.4	9.9	8.2	00.0	100.

NUMBER OF OBS = 720

BS2

NPPD-COOPER NUCLEAR STATION 100-M WIND DIRECTION 2008

PROGRAM: WINPER
 VERSION: PC-1.0

HOURLY WIND ROSES (PERCENT)

MAY

HR. OF DAY	WIND DIRECTION																CALM	TOTAL
	N	NNE	NE	ENE	E	ESE	SE	SSE	S	SSW	SW	WSW	W	WNW	NW	NNW		
1	3.2	3.2	6.5	3.2	6.5	12.9	9.7	9.7	00.0	9.7	6.5	6.5	3.2	00.0	16.1	3.2	00.0	100.
2	3.2	6.5	00.0	6.5	3.2	19.4	3.2	16.1	00.0	6.5	3.2	6.5	00.0	6.5	16.1	3.2	00.0	100.
3	3.2	9.7	00.0	3.2	9.7	12.9	3.2	16.1	00.0	6.5	3.2	6.5	3.2	6.5	9.7	6.5	00.0	100.
4	12.9	6.5	3.2	3.2	3.2	6.5	9.7	6.5	3.2	3.2	3.2	3.2	9.7	9.7	9.7	6.5	00.0	100.
5	6.5	12.9	3.2	9.7	3.2	00.0	12.9	9.7	3.2	3.2	6.5	00.0	6.5	3.2	6.5	12.9	00.0	100.
6	00.0	6.5	9.7	9.7	3.2	6.5	9.7	12.9	00.0	00.0	6.5	6.5	6.5	3.2	9.7	9.7	00.0	100.
7	6.5	3.2	9.7	9.7	00.0	12.9	6.5	9.7	3.2	00.0	9.7	6.5	9.7	00.0	6.5	6.5	00.0	100.
8	3.2	00.0	12.9	6.5	6.5	6.5	6.5	6.5	12.9	3.2	3.2	3.2	6.5	3.2	6.5	12.9	00.0	100.
9	3.2	3.2	6.5	9.7	00.0	16.1	6.5	3.2	12.9	00.0	6.5	00.0	6.5	6.5	6.5	12.9	00.0	100.
10	6.5	00.0	6.5	6.5	9.7	12.9	3.2	3.2	12.9	3.2	9.7	00.0	6.5	00.0	3.2	16.1	00.0	100.
11	12.9	00.0	9.7	00.0	12.9	9.7	3.2	6.5	16.1	3.2	00.0	6.5	6.5	00.0	6.5	6.5	00.0	100.
12	6.5	9.7	3.2	3.2	16.1	3.2	3.2	3.2	6.5	12.9	00.0	6.5	6.5	6.5	3.2	9.7	00.0	100.
13	9.7	00.0	6.5	3.2	12.9	3.2	3.2	6.5	3.2	12.9	6.5	00.0	3.2	12.9	6.5	9.7	00.0	100.
14	9.7	3.2	3.2	3.2	3.2	12.9	3.2	6.5	3.2	6.5	12.9	00.0	00.0	6.5	16.1	9.7	00.0	100.
15	12.9	00.0	9.7	3.2	3.2	9.7	3.2	6.5	3.2	9.7	12.9	00.0	00.0	6.5	12.9	6.5	00.0	100.
16	9.7	00.0	9.7	3.2	3.2	6.5	3.2	3.2	6.5	6.5	12.9	3.2	00.0	6.5	16.1	9.7	00.0	100.
17	00.0	19.4	3.2	3.2	00.0	6.5	6.5	6.5	6.5	3.2	6.5	9.7	3.2	00.0	19.4	6.5	00.0	100.
18	3.2	12.9	3.2	6.5	00.0	9.7	3.2	6.5	6.5	3.2	3.2	6.5	9.7	3.2	9.7	12.9	00.0	100.
19	00.0	9.7	6.5	9.7	3.2	3.2	3.2	6.5	6.5	6.5	00.0	3.2	12.9	3.2	12.9	12.9	00.0	100.
20	00.0	6.5	6.5	9.7	6.5	3.2	3.2	6.5	9.7	3.2	00.0	3.2	12.9	6.5	9.7	12.9	00.0	100.
21	3.2	3.2	00.0	12.9	12.9	3.2	00.0	12.9	6.5	6.5	9.7	3.2	3.2	00.0	16.1	6.5	00.0	100.
22	3.2	3.2	3.2	6.5	3.2	12.9	9.7	6.5	3.2	12.9	3.2	3.2	3.2	6.5	6.5	12.9	00.0	100.
23	6.5	3.2	00.0	6.5	3.2	12.9	12.9	6.5	3.2	6.5	00.0	9.7	6.5	6.5	6.5	9.7	00.0	100.
24	6.5	3.2	00.0	3.2	6.5	9.7	12.9	6.5	00.0	16.1	00.0	6.5	6.5	00.0	9.7	12.9	00.0	100.
ALL	5.5	5.2	5.1	5.9	5.5	8.9	5.9	7.7	5.4	6.0	5.2	4.2	5.5	4.3	10.1	9.5	00.0	100.

NUMBER OF OBS = 744

B53

NPPD-COOPER NUCLEAR STATION 100-M WIND DIRECTION 2008

PROGRAM: WINPER
 VERSION: PC-1.0

HOURLY WIND ROSES (PERCENT)

JUNE

WIND DIRECTION

HR. OF DAY	N	NNE	NE	ENE	E	ESE	SE	SSE	S	SSW	SW	WSW	W	WNW	NW	NNW	CALM	TOTAL
1	3.3	6.7	3.3	6.7	00.0	3.3	3.3	6.7	23.3	10.0	6.7	00.0	00.0	10.0	13.3	3.3	00.0	100.
2	6.7	00.0	6.7	6.7	3.3	3.3	3.3	6.7	20.0	10.0	3.3	3.3	3.3	13.3	6.7	3.3	00.0	100.
3	3.3	6.7	00.0	6.7	3.3	00.0	6.7	10.0	16.7	13.3	6.7	6.7	00.0	13.3	00.0	6.7	00.0	100.
4	6.7	00.0	3.3	6.7	00.0	13.3	3.3	3.3	16.7	20.0	00.0	3.3	3.3	10.0	6.7	3.3	00.0	100.
5	6.7	00.0	3.3	3.3	3.3	3.3	3.3	3.3	16.7	16.7	6.7	3.3	3.3	10.0	3.3	13.3	00.0	100.
6	6.7	3.3	3.3	00.0	6.7	00.0	13.3	3.3	6.7	23.3	6.7	3.3	3.3	6.7	6.7	6.7	00.0	100.
7	3.3	10.0	00.0	3.3	3.3	6.7	3.3	6.7	13.3	10.0	10.0	10.0	6.7	3.3	3.3	6.7	00.0	100.
8	3.3	3.3	3.3	3.3	3.3	6.7	6.7	10.0	13.3	3.3	13.3	16.7	00.0	00.0	3.3	10.0	00.0	100.
9	10.0	3.3	6.7	3.3	00.0	00.0	16.7	3.3	10.0	10.0	10.0	16.7	6.7	00.0	3.3	00.0	00.0	100.
10	10.0	3.3	6.7	3.3	00.0	6.7	6.7	6.7	3.3	16.7	10.0	10.0	00.0	3.3	10.0	3.3	00.0	100.
11	13.3	6.7	00.0	00.0	10.0	6.7	3.3	10.0	6.7	10.0	13.3	6.7	3.3	00.0	6.7	3.3	00.0	100.
12	20.0	3.3	3.3	00.0	3.3	3.3	10.0	13.3	10.0	10.0	6.7	6.7	00.0	00.0	3.3	6.7	00.0	100.
13	10.0	3.3	6.7	3.3	00.0	00.0	13.3	13.3	10.0	6.7	10.0	3.3	3.3	00.0	3.3	13.3	00.0	100.
14	10.0	00.0	6.7	3.3	6.7	00.0	13.3	3.3	16.7	3.3	6.7	6.7	3.3	10.0	00.0	10.0	00.0	100.
15	16.7	00.0	00.0	00.0	3.3	6.7	00.0	13.3	20.0	3.3	10.0	6.7	3.3	6.7	00.0	10.0	00.0	100.
16	13.3	3.3	00.0	00.0	00.0	00.0	10.0	10.0	16.7	10.0	6.7	3.3	6.7	3.3	3.3	13.3	00.0	100.
17	3.3	10.0	00.0	3.3	00.0	3.3	6.7	6.7	13.3	6.7	10.0	3.3	3.3	10.0	3.3	16.7	00.0	100.
18	10.0	13.3	00.0	00.0	00.0	6.7	3.3	20.0	13.3	6.7	3.3	00.0	3.3	10.0	6.7	3.3	00.0	100.
19	13.3	3.3	13.3	00.0	00.0	00.0	13.3	13.3	10.0	13.3	00.0	00.0	00.0	6.7	3.3	10.0	00.0	100.
20	6.7	6.7	10.0	6.7	00.0	3.3	10.0	13.3	23.3	3.3	00.0	00.0	3.3	00.0	3.3	10.0	00.0	100.
21	6.7	10.0	6.7	6.7	3.3	3.3	13.3	10.0	26.7	3.3	00.0	3.3	00.0	00.0	6.7	00.0	00.0	100.
22	00.0	6.7	6.7	3.3	00.0	6.7	13.3	13.3	16.7	13.3	10.0	3.3	00.0	3.3	3.3	00.0	00.0	100.
23	3.3	3.3	3.3	3.3	3.3	13.3	6.7	13.3	10.0	13.3	6.7	00.0	6.7	3.3	3.3	6.7	00.0	100.
24	3.3	3.3	00.0	6.7	3.3	10.0	3.3	16.7	13.3	3.3	10.0	3.3	6.7	00.0	13.3	3.3	00.0	100.
ALL	7.9	4.6	3.9	3.3	2.4	4.4	7.8	9.6	14.4	10.0	6.9	5.0	2.9	5.1	4.9	6.8	00.0	100.

NUMBER OF OBS = 720

BS4

NPPD-COOPER NUCLEAR STATION 100-M WIND DIRECTION 2008

PROGRAM: WINPER
VERSION: PC-1.0

HOURLY WIND ROSES (PERCENT)

ARR-JUN

WIND DIRECTION

HR. OF DAY	N	NNE	NE	ENE	E	ESE	SE	SSE	S	SSW	SW	WSW	W	WNW	NW	NNW	CALM	TOTAL
1	5.5	5.5	4.4	3.3	4.4	9.9	5.5	7.7	11.0	7.7	6.6	2.2	2.2	4.4	14.3	5.5	00.0	100.
2	7.7	4.4	3.3	4.4	3.3	13.2	3.3	11.0	8.8	6.6	2.2	4.4	2.2	8.8	13.2	3.3	00.0	100.
3	6.6	6.6	00.0	3.3	6.6	7.7	6.6	13.2	7.7	7.7	3.3	5.5	1.1	7.7	8.8	7.7	00.0	100.
4	11.0	3.3	2.2	3.3	3.3	12.1	8.8	5.5	8.8	8.8	1.1	3.3	5.5	7.7	8.8	6.6	00.0	100.
5	7.7	5.5	3.3	5.5	3.3	5.5	8.8	7.7	9.9	7.7	4.4	2.2	5.5	4.4	7.7	11.0	00.0	100.
6	6.6	4.4	4.4	4.4	4.4	5.5	9.9	11.0	4.4	8.8	4.4	3.3	6.6	4.4	9.9	7.7	00.0	100.
7	6.6	6.6	3.3	5.5	2.2	7.7	7.7	8.8	8.8	5.5	6.6	5.5	7.7	3.3	7.7	6.6	00.0	100.
8	5.5	2.2	6.6	4.4	4.4	6.6	8.8	6.6	14.3	3.3	5.5	7.7	2.2	3.3	8.8	9.9	00.0	100.
9	8.8	3.3	4.4	5.5	1.1	6.6	13.2	3.3	13.2	5.5	5.5	6.6	4.4	3.3	8.8	6.6	00.0	100.
10	9.9	2.2	4.4	4.4	4.4	6.6	7.7	6.6	9.9	8.8	6.6	4.4	3.3	4.4	6.6	9.9	00.0	100.
11	14.3	3.3	3.3	00.0	8.8	6.6	4.4	8.8	12.1	5.5	6.6	5.5	4.4	2.2	8.8	5.5	00.0	100.
12	14.3	5.5	2.2	1.1	8.8	2.2	7.7	7.7	9.9	7.7	4.4	6.6	2.2	5.5	4.4	9.9	00.0	100.
13	13.2	3.3	4.4	3.3	5.5	1.1	8.8	8.8	7.7	7.7	6.6	1.1	3.3	9.9	5.5	9.9	00.0	100.
14	14.3	3.3	3.3	2.2	5.5	4.4	8.8	6.6	9.9	3.3	6.6	3.3	2.2	11.0	6.6	8.8	00.0	100.
15	15.4	2.2	4.4	1.1	3.3	5.5	5.5	9.9	11.0	4.4	7.7	3.3	3.3	8.8	5.5	8.8	00.0	100.
16	12.1	4.4	3.3	1.1	2.2	2.2	5.5	9.9	12.1	6.6	6.6	3.3	3.3	7.7	8.8	11.0	00.0	100.
17	2.2	13.2	4.4	3.3	00.0	3.3	6.6	7.7	11.0	4.4	5.5	5.5	3.3	6.6	8.8	14.3	00.0	100.
18	6.6	13.2	2.2	3.3	00.0	6.6	3.3	13.2	11.0	4.4	3.3	2.2	5.5	7.7	6.6	11.0	00.0	100.
19	8.8	8.8	7.7	4.4	2.2	1.1	8.8	11.0	7.7	7.7	2.2	1.1	4.4	5.5	9.9	8.8	00.0	100.
20	8.8	6.6	7.7	6.6	2.2	2.2	8.8	11.0	13.2	4.4	00.0	2.2	5.5	3.3	8.8	8.8	00.0	100.
21	9.9	4.4	3.3	9.9	5.5	3.3	7.7	13.2	12.1	6.6	3.3	3.3	1.1	1.1	11.0	4.4	00.0	100.
22	6.6	4.4	5.5	5.5	2.2	8.8	9.9	12.1	7.7	9.9	5.5	3.3	1.1	5.5	5.5	6.6	00.0	100.
23	7.7	4.4	2.2	4.4	4.4	9.9	11.0	12.1	5.5	7.7	4.4	4.4	4.4	5.5	4.4	7.7	00.0	100.
24	7.7	4.4	1.1	3.3	5.5	8.8	9.9	13.2	5.5	7.7	4.4	4.4	5.5	2.2	9.9	6.6	00.0	100.
ALL	9.1	5.2	3.8	3.9	3.9	6.1	7.8	9.4	9.7	6.6	4.7	3.9	3.8	5.6	8.3	8.2	00.0	100.

NUMBER OF OBS = 2184

B55

NPPD-COOPER NUCLEAR STATION 100-M WIND DIRECTION 2008

PROGRAM: WINPER
VERSION: PC-1.0

HOURLY WIND ROSES (PERCENT)

JAN-JUN

WIND DIRECTION

HR. OF DAY	N	NNE	NE	ENE	E	ESE	SE	SSE	S	SSW	SW	WSW	W	WNW	NW	NNW	CALM	TOTAL
1	7.1	4.4	4.4	2.2	4.9	9.3	3.3	7.7	13.2	7.1	6.0	2.7	2.7	3.8	11.0	9.9	00.0	100.
2	8.8	2.2	3.8	3.8	4.9	9.9	3.3	7.1	12.1	7.1	3.8	3.8	2.2	6.6	10.4	9.9	00.0	100.
3	7.1	6.0	5	3.3	4.9	8.8	4.9	8.8	9.9	7.1	4.4	5.5	2.2	6.6	9.9	9.9	00.0	100.
4	9.9	2.7	3.3	3.3	3.3	8.8	8.8	4.4	10.4	7.1	3.3	4.4	4.4	6.0	12.6	7.1	00.0	100.
5	8.2	4.4	3.8	4.9	3.3	6.0	7.7	7.1	9.9	6.6	3.8	3.8	4.4	3.8	11.0	11.0	00.0	100.
6	7.1	4.9	3.3	3.3	3.8	7.1	8.8	8.2	7.7	6.0	4.9	3.3	6.0	3.8	11.5	9.9	00.0	100.
7	7.7	4.4	2.7	4.4	2.2	8.2	8.2	6.6	10.4	4.4	4.9	6.0	5.5	4.4	8.2	11.5	00.0	100.
8	7.7	1.6	4.9	2.7	4.9	7.1	7.7	7.7	10.4	6.0	3.8	5.5	2.2	7.1	8.2	12.1	00.0	100.
9	7.1	4.4	3.3	3.8	3.8	4.9	10.4	5.5	13.7	5.5	3.3	4.4	3.3	6.6	11.0	8.8	00.0	100.
10	9.3	4.4	2.7	3.8	4.9	4.9	7.1	6.6	11.0	7.7	4.4	3.3	3.3	6.6	9.9	9.9	00.0	100.
11	10.4	3.8	2.7	1.1	8.2	5.5	4.9	8.2	12.6	6.0	3.8	3.3	3.3	4.9	12.6	8.2	00.0	100.
12	10.4	3.8	2.7	2.2	5.5	4.9	6.6	8.2	9.9	7.7	4.4	4.4	2.7	6.0	10.4	9.9	00.0	100.
13	9.9	3.3	3.8	2.7	4.9	2.7	7.1	9.3	9.3	5.5	5.5	2.7	4.4	8.8	11.5	8.2	00.0	100.
14	11.5	2.7	2.7	2.2	4.9	3.3	8.8	7.7	11.0	3.3	5.5	3.3	4.4	6.0	15.4	7.1	00.0	100.
15	11.0	2.2	3.3	1.6	3.8	4.4	6.0	10.4	9.3	4.9	6.0	4.9	3.3	8.2	11.0	9.3	00.0	100.
16	7.7	4.9	2.7	1.1	3.3	4.4	4.9	9.3	11.5	5.5	6.6	4.4	1.6	7.7	13.2	11.0	00.0	100.
17	3.3	10.4	3.3	1.6	2.2	2.2	8.8	9.9	9.3	4.4	6.6	3.8	2.7	6.0	12.1	13.2	00.0	100.
18	6.0	9.9	2.7	2.7	1.6	6.0	6.0	13.7	8.8	3.3	4.4	3.3	3.8	5.5	10.4	11.5	00.0	100.
19	5.5	8.8	5.5	3.3	3.3	3.3	10.4	9.9	8.2	5.5	2.2	1.1	4.9	4.9	11.5	11.5	00.0	100.
20	6.6	7.7	6.0	4.9	3.3	3.8	8.2	12.6	11.0	2.7	1.1	3.3	4.4	2.2	9.9	12.1	00.0	100.
21	6.0	7.1	3.3	7.1	4.4	4.4	6.0	13.2	12.6	3.8	3.8	3.3	1.1	3.3	9.9	10.4	00.0	100.
22	6.6	5.5	4.9	3.8	2.2	7.7	8.2	12.1	9.9	6.6	4.9	2.7	1.6	4.9	7.1	11.0	00.0	100.
23	6.6	5.5	4.4	3.8	3.8	7.7	8.2	10.4	9.9	6.6	3.3	3.3	3.3	5.5	7.1	10.4	00.0	100.
24	7.7	4.9	2.2	2.7	6.0	8.2	7.1	8.2	11.5	6.6	4.9	3.8	3.3	2.2	11.0	9.3	00.0	100.
ALL	7.9	5.0	3.5	3.2	4.1	6.0	7.2	8.9	10.6	5.7	4.4	3.8	3.4	5.5	10.7	10.1	00.0	100.

NUMBER OF OBS = 4368

B56

NPPD-COOPER NUCLEAR STATION 100-M WIND DIRECTION 2008

PROGRAM: WINPER
VERSION: PC-1.0

HOURLY WIND ROSES (PERCENT)

JULY

HR. OF DAY	WIND DIRECTION																CALM	TOTAL	
	N	NNE	NE	ENE	E	ESE	SE	SSE	S	SSW	SW	WSW	W	WNW	NW	NNW			
1	6.5	3.2	3.2	00.0	6.5	00.0	6.5	22.6	22.6	16.1	3.2	00.0	3.2	6.5	00.0	00.0	00.0	00.0	100.
2	3.2	3.2	00.0	3.2	3.2	3.2	6.5	19.4	22.6	22.6	6.5	00.0	3.2	00.0	3.2	00.0	00.0	00.0	100.
3	3.2	6.5	3.2	6.5	3.2	9.7	00.0	9.7	19.4	19.4	12.9	3.2	3.2	00.0	00.0	00.0	00.0	00.0	100.
4	6.5	3.2	00.0	3.2	9.7	6.5	9.7	6.5	19.4	12.9	3.2	12.9	6.5	00.0	00.0	00.0	00.0	00.0	100.
5	6.5	00.0	6.5	3.2	3.2	6.5	6.5	6.5	9.7	19.4	9.7	16.1	3.2	6.5	00.0	3.2	00.0	00.0	100.
6	6.5	3.2	6.5	00.0	6.5	6.5	6.5	9.7	16.1	12.9	16.1	6.5	3.2	00.0	00.0	00.0	00.0	00.0	100.
7	6.5	00.0	3.2	3.2	9.7	6.5	12.9	9.7	16.1	12.9	12.9	3.2	00.0	3.2	00.0	00.0	00.0	00.0	100.
8	6.5	00.0	3.2	3.2	3.2	12.9	6.5	19.4	12.9	12.9	12.9	3.2	3.2	00.0	00.0	00.0	00.0	00.0	100.
9	00.0	6.5	3.2	00.0	9.7	9.7	6.5	9.7	19.4	16.1	9.7	6.5	00.0	3.2	00.0	00.0	00.0	00.0	100.
10	00.0	3.2	00.0	00.0	9.7	12.9	6.5	9.7	12.9	19.4	12.9	6.5	3.2	3.2	00.0	00.0	00.0	00.0	100.
11	3.2	00.0	3.2	6.5	00.0	6.5	9.7	12.9	6.5	16.1	19.4	3.2	9.7	3.2	00.0	00.0	00.0	00.0	100.
12	6.5	00.0	3.2	3.2	3.2	00.0	9.7	12.9	12.9	22.6	12.9	00.0	3.2	9.7	00.0	00.0	00.0	00.0	100.
13	3.2	3.2	00.0	3.2	6.5	00.0	6.5	12.9	12.9	32.3	3.2	6.5	00.0	00.0	3.2	6.5	00.0	00.0	100.
14	3.2	3.2	00.0	00.0	6.5	3.2	12.9	6.5	22.6	16.1	9.7	3.2	00.0	6.5	00.0	6.5	00.0	00.0	100.
15	6.5	00.0	3.2	00.0	3.2	6.5	6.5	16.1	12.9	29.0	3.2	00.0	3.2	3.2	3.2	3.2	00.0	00.0	100.
16	3.2	6.5	00.0	00.0	3.2	00.0	16.1	9.7	25.8	22.6	3.2	00.0	00.0	00.0	6.5	3.2	00.0	00.0	100.
17	00.0	9.7	00.0	00.0	3.2	00.0	9.7	19.4	25.8	19.4	3.2	00.0	00.0	00.0	3.2	6.5	00.0	00.0	100.
18	3.2	3.2	00.0	3.2	3.2	9.7	6.5	3.2	32.3	19.4	6.5	00.0	00.0	00.0	3.2	6.5	00.0	00.0	100.
19	6.5	3.2	00.0	00.0	3.2	12.9	00.0	19.4	12.9	25.8	00.0	3.2	00.0	00.0	3.2	9.7	00.0	00.0	100.
20	6.5	3.2	00.0	00.0	6.5	6.5	9.7	9.7	32.3	9.7	3.2	00.0	00.0	6.5	3.2	3.2	00.0	00.0	100.
21	3.2	6.5	3.2	3.2	3.2	9.7	3.2	25.8	25.8	9.7	3.2	00.0	3.2	00.0	00.0	00.0	00.0	00.0	100.
22	00.0	6.5	6.5	00.0	3.2	00.0	19.4	25.8	22.6	9.7	00.0	00.0	3.2	3.2	00.0	00.0	00.0	00.0	100.
23	6.5	00.0	3.2	3.2	3.2	3.2	12.9	19.4	22.6	12.9	3.2	00.0	3.2	6.5	00.0	00.0	00.0	00.0	100.
24	3.2	00.0	3.2	3.2	3.2	00.0	9.7	22.6	19.4	16.1	00.0	00.0	9.7	3.2	00.0	6.5	00.0	00.0	100.
ALL	4.2	3.1	2.3	2.0	4.8	5.5	8.3	14.2	19.5	17.3	7.4	2.6	2.8	2.4	1.3	2.2	00.0	00.0	100.

NUMBER OF OBS = 744

BS7

NPPD-COOPER NUCLEAR STATION 100-M WIND DIRECTION 2008

PROGRAM: WINPER
VERSION: PC-1.0

HOURLY WIND ROSES (PERCENT)

AUGUST

WIND DIRECTION

HR. OF DAY	N	NNE	NE	ENE	E	ESE	SE	SSE	S	SSW	SW	WSW	W	WNW	NW	NNW	CALM	TOTAL
1	3.2	3.2	6.5	00.0	16.1	16.1	6.5	16.1	19.4	9.7	3.2	00.0	00.0	00.0	00.0	00.0	00.0	100.
2	6.5	6.5	3.2	6.5	6.5	9.7	16.1	6.5	19.4	9.7	6.5	00.0	00.0	00.0	3.2	00.0	00.0	100.
3	6.5	6.5	6.5	3.2	9.7	19.4	9.7	6.5	9.7	12.9	6.5	3.2	00.0	00.0	00.0	00.0	00.0	100.
4	6.5	6.5	3.2	6.5	6.5	12.9	6.5	9.7	9.7	16.1	3.2	9.7	00.0	00.0	00.0	3.2	00.0	100.
5	6.5	3.2	6.5	6.5	6.5	19.4	6.5	3.2	12.9	9.7	9.7	3.2	3.2	3.2	00.0	00.0	00.0	100.
6	6.5	00.0	6.5	6.5	3.2	22.6	9.7	3.2	9.7	3.2	9.7	9.7	00.0	3.2	3.2	3.2	00.0	100.
7	9.7	6.5	00.0	6.5	6.5	12.9	9.7	3.2	16.1	3.2	6.5	6.5	00.0	3.2	00.0	9.7	00.0	100.
8	3.2	6.5	3.2	12.9	3.2	12.9	12.9	6.5	16.1	00.0	6.5	3.2	3.2	00.0	6.5	3.2	00.0	100.
9	6.5	9.7	6.5	3.2	6.5	9.7	12.9	9.7	9.7	00.0	3.2	3.2	00.0	9.7	00.0	00.0	100.	
10	9.7	3.2	3.2	6.5	6.5	3.2	25.8	3.2	9.7	16.1	3.2	00.0	3.2	00.0	3.2	3.2	00.0	100.
11	6.5	12.9	3.2	00.0	6.5	12.9	12.9	12.9	9.7	12.9	3.2	00.0	3.2	00.0	00.0	3.2	00.0	100.
12	9.7	12.9	3.2	3.2	6.5	6.5	12.9	19.4	6.5	9.7	3.2	00.0	00.0	3.2	00.0	3.2	00.0	100.
13	16.1	9.7	3.2	6.5	3.2	3.2	16.1	16.1	6.5	9.7	3.2	3.2	00.0	3.2	00.0	00.0	00.0	100.
14	12.9	6.5	12.9	00.0	3.2	9.7	19.4	12.9	9.7	3.2	3.2	3.2	00.0	3.2	00.0	00.0	00.0	100.
15	3.2	3.2	9.7	12.9	3.2	6.5	16.1	16.1	9.7	3.2	3.2	3.2	6.5	00.0	00.0	3.2	00.0	100.
16	9.7	6.5	9.7	6.5	00.0	9.7	22.6	16.1	6.5	3.2	00.0	3.2	00.0	00.0	3.2	3.2	00.0	100.
17	3.2	6.5	12.9	3.2	6.5	12.9	16.1	16.1	12.9	3.2	00.0	00.0	00.0	3.2	00.0	3.2	00.0	100.
18	00.0	9.7	6.5	6.5	9.7	12.9	25.8	9.7	9.7	3.2	00.0	00.0	00.0	3.2	00.0	3.2	00.0	100.
19	00.0	12.9	3.2	6.5	3.2	9.7	32.3	12.9	12.9	00.0	00.0	00.0	3.2	00.0	3.2	00.0	00.0	100.
20	3.2	9.7	6.5	3.2	6.5	6.5	35.5	9.7	12.9	3.2	00.0	00.0	00.0	00.0	3.2	00.0	00.0	100.
21	9.7	9.7	3.2	6.5	6.5	3.2	25.8	22.6	9.7	00.0	00.0	00.0	00.0	00.0	3.2	00.0	00.0	100.
22	6.5	9.7	3.2	9.7	3.2	12.9	12.9	25.8	12.9	00.0	00.0	00.0	00.0	00.0	3.2	00.0	00.0	100.
23	9.7	3.2	3.2	6.5	9.7	16.1	6.5	22.6	16.1	6.5	00.0	00.0	00.0	00.0	00.0	00.0	00.0	100.
24	6.5	3.2	3.2	6.5	12.9	12.9	9.7	19.4	19.4	6.5	00.0	00.0	00.0	00.0	00.0	00.0	00.0	100.
ALL	6.7	7.0	5.4	5.6	6.3	11.4	15.9	12.5	12.0	6.5	3.0	2.2	1.1	1.1	1.7	1.7	00.0	100.

NUMBER OF OBS = 744

B58

NPPD-COOPER NUCLEAR STATION 100-M WIND DIRECTION 2008

PROGRAM: WINPER
VERSION: PC-1.0

HOURLY WIND ROSES (PERCENT)

SEPTEMBER

WIND DIRECTION

HR. OF DAY	N	NNE	NE	ENE	E	ESE	SE	SSE	S	SSW	SW	WSW	W	WNW	NW	NNW	CALM	TOTAL
1	3.4	3.4	10.3	3.4	00.0	00.0	3.4	24.1	20.7	13.8	00.0	3.4	3.4	00.0	00.0	10.3	00.0	100.
2	3.4	6.9	10.3	00.0	00.0	00.0	6.9	17.2	20.7	10.3	10.3	00.0	00.0	3.4	3.4	6.9	00.0	100.
3	3.4	13.8	3.4	00.0	00.0	00.0	6.9	13.8	20.7	13.8	10.3	00.0	00.0	3.4	3.4	6.9	00.0	100.
4	3.4	10.3	6.9	00.0	00.0	00.0	6.9	10.3	20.7	17.2	13.8	00.0	00.0	00.0	00.0	10.3	00.0	100.
5	6.9	6.9	3.4	00.0	6.9	00.0	6.9	10.3	20.7	13.8	6.9	6.9	00.0	00.0	00.0	10.3	00.0	100.
6	10.3	00.0	3.4	3.4	00.0	00.0	13.8	13.8	24.1	10.3	3.4	3.4	3.4	00.0	3.4	6.9	00.0	100.
7	10.3	00.0	00.0	3.4	3.4	00.0	6.9	17.2	24.1	10.3	6.9	00.0	00.0	3.4	6.9	6.9	00.0	100.
8	3.4	6.9	00.0	3.4	00.0	3.4	3.4	24.1	17.2	10.3	6.9	3.4	00.0	3.4	3.4	10.3	00.0	100.
9	3.6	7.1	00.0	3.6	00.0	3.6	00.0	21.4	14.3	14.3	7.1	3.6	7.1	00.0	3.6	10.7	00.0	100.
10	10.7	7.1	00.0	3.6	3.6	3.6	3.6	7.1	25.0	3.6	10.7	3.6	3.6	3.6	10.7	00.0	00.0	100.
11	6.9	3.4	3.4	00.0	6.9	3.4	6.9	17.2	13.8	6.9	6.9	3.4	3.4	3.4	6.9	6.9	00.0	100.
12	13.8	3.4	00.0	00.0	3.4	00.0	17.2	13.8	10.3	13.8	3.4	00.0	3.4	00.0	10.3	6.9	00.0	100.
13	10.3	10.3	3.4	3.4	00.0	6.9	10.3	3.4	17.2	13.8	3.4	00.0	3.4	00.0	3.4	10.3	00.0	100.
14	6.9	17.2	00.0	00.0	3.4	6.9	10.3	3.4	24.1	6.9	3.4	00.0	3.4	00.0	3.4	10.3	00.0	100.
15	13.8	6.9	3.4	3.4	00.0	3.4	10.3	10.3	24.1	3.4	00.0	00.0	3.4	3.4	3.4	10.3	00.0	100.
16	6.9	10.3	3.4	3.4	00.0	3.4	10.3	13.8	17.2	6.9	00.0	00.0	00.0	3.4	00.0	20.7	00.0	100.
17	6.9	6.9	6.9	3.4	3.4	3.4	13.8	10.3	13.8	6.9	00.0	00.0	00.0	3.4	3.4	17.2	00.0	100.
18	6.9	10.3	6.9	6.9	00.0	6.9	13.8	6.9	13.8	10.3	00.0	00.0	00.0	00.0	3.4	13.8	00.0	100.
19	10.3	10.3	3.4	3.4	3.4	3.4	20.7	10.3	13.8	6.9	00.0	00.0	00.0	00.0	3.4	10.3	00.0	100.
20	10.3	6.9	3.4	3.4	6.9	00.0	20.7	17.2	17.2	00.0	00.0	00.0	00.0	00.0	6.9	6.9	00.0	100.
21	10.3	6.9	3.4	3.4	00.0	6.9	20.7	17.2	17.2	00.0	00.0	00.0	00.0	00.0	3.4	10.3	00.0	100.
22	6.9	10.3	3.4	00.0	6.9	00.0	10.3	34.5	10.3	6.9	00.0	00.0	00.0	00.0	3.4	6.9	00.0	100.
23	10.3	3.4	6.9	00.0	3.4	3.4	3.4	31.0	20.7	6.9	00.0	00.0	00.0	3.4	3.4	3.4	00.0	100.
24	6.9	3.4	10.3	00.0	6.9	00.0	6.9	20.7	24.1	6.9	3.4	00.0	00.0	3.4	3.4	3.4	00.0	100.
ALL	7.8	7.2	4.0	2.2	2.4	2.4	9.8	15.4	18.6	8.9	4.0	1.2	1.4	1.6	3.9	9.1	00.0	100.

NUMBER OF OBS = 694

BS9

NPPD-COOPER NUCLEAR STATION 100-M WIND DIRECTION 2008

PROGRAM: WINPER

VERSION: PC-1.0

HOURLY WIND ROSES (PERCENT)

JUL-SEP

WIND DIRECTION

HR. OF DAY	N	NNE	NE	ENE	E	ESE	SE	SSE	S	SSW	SW	WSW	W	WNW	NW	NNW	CALM	TOTAL
1	4.4	3.3	6.6	1.1	7.7	5.5	5.5	20.9	20.9	13.2	2.2	1.1	2.2	2.2	00.0	3.3	00.0	100.
2	4.4	5.5	4.4	3.3	3.3	4.4	9.9	14.3	20.9	14.3	7.7	00.0	1.1	1.1	3.3	2.2	00.0	100.
3	4.4	8.8	4.4	3.3	4.4	9.9	5.5	9.9	16.5	15.4	9.9	2.2	1.1	1.1	1.1	2.2	00.0	100.
4	5.5	6.6	3.3	3.3	5.5	6.6	7.7	8.8	16.5	15.4	6.6	7.7	2.2	00.0	00.0	4.4	00.0	100.
5	6.6	3.3	5.5	3.3	5.5	8.8	6.6	7.7	17.6	11.0	11.0	4.4	3.3	1.1	1.1	3.3	00.0	100.
6	7.7	1.1	5.5	3.3	3.3	9.9	9.9	8.8	16.5	8.8	9.9	6.6	2.2	1.1	2.2	3.3	00.0	100.
7	8.8	2.2	1.1	4.4	6.6	6.6	9.9	9.9	18.7	8.8	8.8	3.3	00.0	3.3	2.2	5.5	00.0	100.
8	4.4	4.4	2.2	6.6	2.2	9.9	7.7	16.5	15.4	7.7	8.8	3.3	2.2	1.1	3.3	4.4	00.0	100.
9	3.3	7.8	3.3	2.2	5.6	7.8	6.7	13.3	14.4	13.3	5.6	4.4	3.3	1.1	4.4	3.3	00.0	100.
10	6.7	4.4	1.1	3.3	6.7	6.7	12.2	6.7	15.6	13.3	8.9	3.3	3.3	2.2	4.4	1.1	00.0	100.
11	5.5	5.5	3.3	2.2	4.4	7.7	9.9	14.3	9.9	12.1	9.9	2.2	5.5	2.2	2.2	3.3	00.0	100.
12	9.9	5.5	2.2	2.2	4.4	2.2	13.2	15.4	9.9	15.4	6.6	00.0	2.2	4.4	3.3	3.3	00.0	100.
13	9.9	7.7	2.2	4.4	3.3	3.3	11.0	11.0	12.1	18.7	3.3	3.3	1.1	1.1	2.2	5.5	00.0	100.
14	7.7	8.8	4.4	00.0	4.4	6.6	14.3	7.7	18.7	8.8	5.5	2.2	1.1	3.3	1.1	5.5	00.0	100.
15	7.7	3.3	5.5	5.5	2.2	5.5	11.0	14.3	15.4	12.1	2.2	1.1	4.4	2.2	2.2	5.5	00.0	100.
16	6.6	7.7	4.4	3.3	1.1	4.4	16.5	13.2	16.5	11.0	1.1	1.1	00.0	1.1	3.3	8.8	00.0	100.
17	3.3	7.7	6.6	2.2	4.4	5.5	13.2	15.4	17.6	9.9	1.1	00.0	00.0	2.2	2.2	8.8	00.0	100.
18	3.3	7.7	4.4	5.5	4.4	9.9	15.4	6.6	18.7	11.0	2.2	00.0	00.0	1.1	2.2	7.7	00.0	100.
19	5.5	8.8	2.2	3.3	3.3	8.8	17.6	14.3	13.2	11.0	00.0	1.1	1.1	00.0	3.3	6.6	00.0	100.
20	6.6	6.6	3.3	2.2	6.6	4.4	22.0	12.1	20.9	4.4	1.1	00.0	00.0	2.2	4.4	3.3	00.0	100.
21	7.7	7.7	3.3	4.4	3.3	6.6	16.5	22.0	17.6	3.3	1.1	00.0	1.1	00.0	2.2	3.3	00.0	100.
22	4.4	8.8	4.4	3.3	4.4	4.4	14.3	28.6	15.4	5.5	00.0	00.0	1.1	1.1	2.2	2.2	00.0	100.
23	8.8	2.2	4.4	3.3	5.5	7.7	7.7	24.2	19.8	8.8	1.1	00.0	1.1	3.3	1.1	1.1	00.0	100.
24	5.5	2.2	5.5	3.3	7.7	4.4	8.8	20.9	20.9	9.9	1.1	00.0	3.3	2.2	1.1	3.3	00.0	100.
ALL	6.2	5.7	3.9	3.3	4.6	6.6	11.4	14.0	16.6	11.0	4.8	2.0	1.8	1.7	2.3	4.2	00.0	100.

NUMBER OF OBS = 2182

B60

NPPD-COOPER NUCLEAR STATION 100-M WIND DIRECTION 2008

PROGRAM: WINPER
 VERSION: PC-1.0

HOURLY WIND ROSES (PERCENT)

OCTOBER

WIND DIRECTION

HR. OF DAY	N	NNE	NE	ENE	E	ESE	SE	SSE	S	SSW	SW	WSW	W	WNW	NW	NNW	CALM	TOTAL
1	6.5	6.5	3.2	3.2	00.0	3.2	9.7	22.6	9.7	3.2	6.5	3.2	3.2	9.7	00.0	9.7	00.0	100.
2	12.9	6.5	00.0	6.5	00.0	6.5	12.9	9.7	16.1	3.2	3.2	6.5	3.2	6.5	00.0	6.5	00.0	100.
3	12.9	6.5	3.2	3.2	3.2	6.5	12.9	12.9	12.9	3.2	3.2	6.5	3.2	6.5	00.0	3.2	00.0	100.
4	6.5	6.5	00.0	6.5	6.5	3.2	6.5	19.4	9.7	3.2	6.5	9.7	3.2	3.2	3.2	6.5	00.0	100.
5	6.5	3.2	3.2	3.2	3.2	9.7	9.7	12.9	12.9	00.0	3.2	9.7	00.0	9.7	9.7	00.0	3.2	100.
6	9.7	3.2	00.0	00.0	6.5	12.9	6.5	12.9	16.1	3.2	3.2	9.7	00.0	00.0	9.7	6.5	00.0	100.
7	12.9	3.2	00.0	00.0	00.0	16.1	6.5	12.9	12.9	3.2	12.9	3.2	3.2	00.0	6.5	6.5	00.0	100.
8	6.5	3.2	00.0	00.0	3.2	9.7	6.5	16.1	9.7	00.0	6.5	9.7	6.5	9.7	00.0	12.9	00.0	100.
9	9.7	3.2	00.0	00.0	00.0	9.7	12.9	12.9	9.7	00.0	9.7	6.5	3.2	3.2	6.5	12.9	00.0	100.
10	6.5	3.2	3.2	00.0	3.2	9.7	9.7	6.5	19.4	00.0	9.7	3.2	3.2	3.2	6.5	12.9	00.0	100.
11	6.5	12.9	00.0	3.2	00.0	6.5	9.7	6.5	19.4	6.5	6.5	00.0	3.2	3.2	6.5	9.7	00.0	100.
12	6.5	3.2	00.0	3.2	3.2	3.2	16.1	9.7	22.6	6.5	3.2	3.2	00.0	00.0	9.7	9.7	00.0	100.
13	6.5	3.2	00.0	00.0	3.2	6.5	19.4	9.7	12.9	12.9	00.0	3.2	3.2	00.0	9.7	9.7	00.0	100.
14	3.2	3.2	00.0	00.0	3.2	3.2	19.4	6.5	19.4	3.2	3.2	9.7	00.0	3.2	6.5	16.1	00.0	100.
15	6.5	3.2	3.2	00.0	00.0	9.7	9.7	12.9	19.4	6.5	00.0	6.5	00.0	3.2	9.7	9.7	00.0	100.
16	6.5	00.0	3.2	00.0	00.0	9.7	16.1	9.7	19.4	00.0	9.7	3.2	00.0	3.2	9.7	9.7	00.0	100.
17	3.2	00.0	3.2	00.0	00.0	12.9	6.5	16.1	19.4	00.0	9.7	3.2	00.0	00.0	3.2	22.6	00.0	100.
18	3.2	00.0	3.2	00.0	3.2	12.9	12.9	19.4	6.5	3.2	00.0	3.2	6.5	00.0	3.2	22.6	00.0	100.
19	6.5	00.0	6.5	00.0	00.0	9.7	16.1	19.4	6.5	3.2	00.0	3.2	3.2	3.2	6.5	16.1	00.0	100.
20	6.5	3.2	3.2	00.0	00.0	6.5	19.4	19.4	3.2	6.5	00.0	6.5	00.0	6.5	3.2	16.1	00.0	100.
21	6.5	3.2	3.2	00.0	00.0	9.7	6.5	29.0	3.2	3.2	6.5	00.0	6.5	00.0	6.5	16.1	00.0	100.
22	9.7	00.0	00.0	3.2	3.2	3.2	6.5	29.0	6.5	3.2	6.5	3.2	3.2	00.0	3.2	19.4	00.0	100.
23	16.1	3.2	00.0	3.2	3.2	6.5	3.2	35.5	3.2	3.2	3.2	3.2	00.0	6.5	00.0	9.7	00.0	100.
24	16.1	3.2	3.2	3.2	00.0	3.2	9.7	25.8	6.5	3.2	6.5	3.2	6.5	3.2	00.0	6.5	00.0	100.
ALL	8.1	3.5	1.7	1.6	1.9	7.9	11.0	16.1	12.4	3.4	5.0	5.0	2.6	3.5	5.0	11.3	.1	100.

NUMBER OF OBS = 744

B61

NPPD-COOPER NUCLEAR STATION 100-M WIND DIRECTION 2008

PROGRAM: WINPER
VERSION: PC-1.0

HOURLY WIND ROSES (PERCENT)

NOVEMBER

WIND DIRECTION

HR. OF DAY	N	NNE	NE	ENE	E	ESE	SE	SSE	S	SSW	SW	WSW	W	WNW	NW	NNW	CALM	TOTAL
1	16.7	00.0	00.0	00.0	3.3	3.3	00.0	3.3	26.7	3.3	3.3	00.0	3.3	13.3	6.7	16.7	00.0	100.
2	10.0	3.3	00.0	00.0	00.0	6.7	00.0	00.0	23.3	10.0	3.3	3.3	3.3	10.0	6.7	20.0	00.0	100.
3	13.3	00.0	00.0	00.0	6.7	3.3	00.0	00.0	16.7	16.7	3.3	00.0	6.7	13.3	10.0	10.0	00.0	100.
4	10.0	00.0	3.3	00.0	10.0	3.3	00.0	00.0	13.3	16.7	3.3	3.3	6.7	10.0	16.7	3.3	00.0	100.
5	10.0	00.0	00.0	3.3	6.7	3.3	3.3	00.0	16.7	13.3	3.3	3.3	6.7	10.0	13.3	6.7	00.0	100.
6	3.3	6.7	00.0	00.0	6.7	3.3	3.3	00.0	20.0	10.0	6.7	6.7	3.3	6.7	10.0	13.3	00.0	100.
7	00.0	6.7	00.0	00.0	3.3	6.7	3.3	00.0	20.0	6.7	10.0	6.7	3.3	3.3	13.3	16.7	00.0	100.
8	6.7	3.3	00.0	3.3	00.0	10.0	00.0	3.3	20.0	3.3	10.0	6.7	3.3	6.7	16.7	6.7	00.0	100.
9	3.3	00.0	3.3	00.0	00.0	10.0	3.3	3.3	20.0	6.7	3.3	3.3	10.0	6.7	13.3	13.3	00.0	100.
10	6.7	00.0	00.0	00.0	3.3	3.3	6.7	3.3	20.0	6.7	3.3	00.0	3.3	16.7	13.3	13.3	00.0	100.
11	3.3	00.0	00.0	00.0	00.0	6.7	6.7	3.3	20.0	6.7	6.7	00.0	00.0	10.0	16.7	20.0	00.0	100.
12	6.7	00.0	00.0	00.0	00.0	6.7	3.3	6.7	20.0	00.0	6.7	6.7	00.0	10.0	6.7	26.7	00.0	100.
13	6.7	00.0	00.0	00.0	3.3	3.3	3.3	3.3	23.3	3.3	6.7	3.3	3.3	10.0	10.0	20.0	00.0	100.
14	3.3	00.0	3.3	00.0	00.0	6.7	3.3	00.0	23.3	6.7	00.0	10.0	6.7	6.7	10.0	20.0	00.0	100.
15	00.0	00.0	00.0	00.0	3.3	6.7	3.3	3.3	23.3	3.3	00.0	3.3	13.3	6.7	13.3	20.0	00.0	100.
16	00.0	00.0	00.0	00.0	3.3	3.3	3.3	00.0	30.0	00.0	3.3	3.3	6.7	6.7	23.3	16.7	00.0	100.
17	00.0	3.3	00.0	00.0	6.7	00.0	3.3	00.0	26.7	3.3	3.3	6.7	00.0	10.0	13.3	23.3	00.0	100.
18	13.3	00.0	10.0	00.0	3.3	3.3	00.0	10.0	13.3	00.0	6.7	10.0	00.0	6.7	13.3	10.0	00.0	100.
19	6.7	00.0	6.7	3.3	3.3	00.0	6.7	10.0	10.0	00.0	6.7	10.0	00.0	6.7	6.7	23.3	00.0	100.
20	3.3	3.3	3.3	3.3	3.3	3.3	6.7	10.0	10.0	3.3	00.0	3.3	6.7	6.7	16.7	16.7	00.0	100.
21	6.7	3.3	00.0	6.7	3.3	00.0	6.7	13.3	6.7	6.7	00.0	00.0	6.7	3.3	20.0	16.7	00.0	100.
22	10.0	00.0	00.0	00.0	10.0	00.0	3.3	10.0	13.3	3.3	00.0	6.7	3.3	3.3	16.7	20.0	00.0	100.
23	13.3	00.0	00.0	00.0	3.3	6.7	00.0	10.0	16.7	00.0	3.3	10.0	3.3	00.0	13.3	20.0	00.0	100.
24	6.7	3.3	00.0	00.0	3.3	3.3	00.0	10.0	23.3	3.3	3.3	00.0	6.7	3.3	20.0	13.3	00.0	100.
ALL	6.7	1.4	1.3	.8	3.6	4.3	2.9	4.3	19.0	5.6	4.0	4.4	4.4	7.8	13.3	16.1	00.0	100.

NUMBER OF OBS = 720

B62

NPPD-COOPER NUCLEAR STATION 100-M WIND DIRECTION 2008

PROGRAM: WINPER
VERSION: PC-1.0

HOURLY WIND ROSES (PERCENT)

DECEMBER

WIND DIRECTION

HR. OF DAY	N	NNE	NE	ENE	E	ESE	SE	SSE	S	SSW	SW	WSW	W	WNW	NW	NNW	CALM	TOTAL
1	3.2	00.0	6.5	00.0	00.0	3.2	9.7	9.7	12.9	3.2	9.7	3.2	6.5	9.7	9.7	12.9	00.0	100.
2	3.2	00.0	3.2	3.2	00.0	3.2	6.5	6.5	19.4	3.2	3.2	6.5	9.7	3.2	12.9	16.1	00.0	100.
3	3.2	00.0	6.5	00.0	00.0	3.2	6.5	3.2	22.6	00.0	3.2	9.7	6.5	9.7	6.5	19.4	00.0	100.
4	00.0	00.0	00.0	3.2	3.2	00.0	6.5	6.5	19.4	00.0	6.5	6.5	00.0	6.5	12.9	29.0	00.0	100.
5	6.5	00.0	00.0	00.0	3.2	6.5	3.2	6.5	19.4	00.0	6.5	6.5	3.2	6.5	19.4	12.9	00.0	100.
6	12.9	00.0	00.0	3.2	00.0	00.0	9.7	6.5	19.4	00.0	3.2	3.2	9.7	6.5	16.1	9.7	00.0	100.
7	9.7	00.0	3.2	3.2	00.0	00.0	3.2	6.5	19.4	3.2	3.2	3.2	12.9	6.5	9.7	16.1	00.0	100.
8	9.7	00.0	00.0	3.2	00.0	00.0	3.2	6.5	19.4	3.2	3.2	3.2	9.7	9.7	9.7	19.4	00.0	100.
9	6.5	3.2	00.0	00.0	3.2	00.0	6.5	6.5	16.1	00.0	6.5	3.2	6.5	9.7	12.9	19.4	00.0	100.
10	3.2	3.2	00.0	00.0	00.0	3.2	6.5	6.5	16.1	00.0	6.5	3.2	6.5	6.5	9.7	29.0	00.0	100.
11	6.5	00.0	00.0	00.0	00.0	3.2	9.7	9.7	9.7	3.2	6.5	3.2	6.5	6.5	16.1	19.4	00.0	100.
12	00.0	00.0	3.2	00.0	00.0	3.2	3.2	12.9	9.7	6.5	9.7	3.2	3.2	3.2	19.4	22.6	00.0	100.
13	00.0	00.0	00.0	00.0	3.2	00.0	9.7	3.2	16.1	6.5	12.9	00.0	00.0	3.2	25.8	19.4	00.0	100.
14	00.0	3.2	00.0	00.0	00.0	6.5	6.5	3.2	12.9	16.1	6.5	00.0	00.0	3.2	29.0	12.9	00.0	100.
15	6.5	3.2	00.0	00.0	00.0	3.2	12.9	3.2	9.7	19.4	3.2	00.0	00.0	3.2	22.6	12.9	00.0	100.
16	6.5	3.2	00.0	00.0	00.0	3.2	9.7	6.5	12.9	12.9	6.5	00.0	3.2	3.2	19.4	12.9	00.0	100.
17	6.5	3.2	00.0	00.0	00.0	6.5	3.2	16.1	6.5	16.1	3.2	00.0	3.2	3.2	25.8	6.5	00.0	100.
18	3.2	3.2	00.0	3.2	6.5	00.0	6.5	12.9	9.7	12.9	3.2	00.0	3.2	3.2	22.6	9.7	00.0	100.
19	6.5	00.0	6.5	00.0	3.2	3.2	6.5	12.9	16.1	9.7	00.0	3.2	00.0	00.0	16.1	16.1	00.0	100.
20	3.2	00.0	3.2	3.2	3.2	3.2	3.2	9.7	19.4	9.7	00.0	3.2	00.0	6.5	16.1	16.1	00.0	100.
21	00.0	6.5	00.0	3.2	3.2	3.2	3.2	12.9	12.9	9.7	6.5	00.0	6.5	00.0	16.1	16.1	00.0	100.
22	9.7	00.0	3.2	00.0	3.2	3.2	6.5	9.7	16.1	9.7	6.5	00.0	6.5	3.2	12.9	9.7	00.0	100.
23	6.5	3.2	00.0	00.0	00.0	6.5	3.2	19.4	16.1	3.2	6.5	00.0	6.5	9.7	9.7	9.7	00.0	100.
24	3.2	3.2	3.2	00.0	00.0	6.5	3.2	16.1	19.4	00.0	9.7	3.2	6.5	6.5	6.5	12.9	00.0	100.
ALL	4.8	1.5	1.6	1.1	1.3	3.0	6.2	8.9	15.5	6.2	5.5	2.7	4.8	5.4	15.7	15.9	00.0	100.

NUMBER OF OBS = 744

B63

NPPD-COOPER NUCLEAR STATION 100-M WIND DIRECTION 2008

PROGRAM: WINPER
VERSION: PC-1.0

HOURLY WIND ROSES (PERCENT)

OCT-DEC

WIND DIRECTION

HR. OF DAY	N	NNE	NE	ENE	E	ESE	SE	SSE	S	SSW	SW	WSW	W	WNW	NW	NNW	CALM	TOTAL
1	8.7	2.2	3.3	1.1	1.1	3.3	6.5	12.0	16.3	3.3	6.5	2.2	4.3	10.9	5.4	13.0	00.0	100.
2	8.7	3.3	1.1	3.3	00.0	5.4	6.5	5.4	19.6	5.4	3.3	5.4	5.4	6.5	6.5	14.1	00.0	100.
3	9.8	2.2	3.3	1.1	3.3	4.3	6.5	5.4	17.4	6.5	3.3	5.4	5.4	9.8	5.4	10.9	00.0	100.
4	5.4	2.2	1.1	3.3	6.5	2.2	4.3	8.7	14.1	6.5	5.4	6.5	3.3	6.5	10.9	13.0	00.0	100.
5	7.6	1.1	1.1	2.2	4.3	6.5	5.4	6.5	16.3	4.3	4.3	6.5	3.3	8.7	14.1	6.5	1.1	100.
6	8.7	3.3	00.0	1.1	4.3	5.4	6.5	6.5	18.5	4.3	4.3	6.5	4.3	4.3	12.0	9.8	00.0	100.
7	7.6	3.3	1.1	1.1	1.1	7.6	4.3	6.5	17.4	4.3	8.7	4.3	6.5	3.3	9.8	13.0	00.0	100.
8	7.6	2.2	00.0	2.2	1.1	6.5	3.3	8.7	16.3	2.2	6.5	6.5	6.5	8.7	8.7	13.0	00.0	100.
9	6.5	2.2	1.1	00.0	1.1	6.5	7.6	7.6	15.2	2.2	6.5	4.3	6.5	6.5	10.9	15.2	00.0	100.
10	5.4	2.2	1.1	00.0	2.2	5.4	7.6	5.4	18.5	2.2	6.5	2.2	4.3	8.7	9.8	18.5	00.0	100.
11	5.4	4.3	00.0	1.1	00.0	5.4	8.7	6.5	16.3	5.4	6.5	1.1	3.3	6.5	13.0	16.3	00.0	100.
12	4.3	1.1	1.1	1.1	1.1	4.3	7.6	9.8	17.4	4.3	6.5	4.3	1.1	4.3	12.0	19.6	00.0	100.
13	4.3	1.1	00.0	00.0	3.3	3.3	10.9	5.4	17.4	7.6	6.5	2.2	2.2	4.3	15.2	16.3	00.0	100.
14	2.2	2.2	1.1	00.0	1.1	5.4	9.8	3.3	18.5	8.7	3.3	6.5	2.2	4.3	15.2	16.3	00.0	100.
15	4.3	2.2	1.1	00.0	1.1	6.5	8.7	6.5	17.4	9.8	1.1	3.3	4.3	4.3	15.2	14.1	00.0	100.
16	4.3	1.1	1.1	00.0	1.1	5.4	9.8	5.4	20.7	4.3	6.5	2.2	3.3	4.3	17.4	13.0	00.0	100.
17	3.3	2.2	1.1	00.0	2.2	6.5	4.3	10.9	17.4	6.5	5.4	3.3	1.1	4.3	14.1	17.4	00.0	100.
18	6.5	1.1	4.3	1.1	4.3	5.4	6.5	14.1	9.8	5.4	3.3	4.3	3.3	3.3	13.0	14.1	00.0	100.
19	6.5	00.0	6.5	1.1	2.2	4.3	9.8	14.1	10.9	4.3	2.2	5.4	1.1	3.3	9.8	18.5	00.0	100.
20	4.3	2.2	3.3	2.2	2.2	4.3	9.8	13.0	10.9	6.5	00.0	4.3	2.2	6.5	12.0	16.3	00.0	100.
21	4.3	4.3	1.1	3.3	2.2	4.3	5.4	18.5	7.6	6.5	4.3	00.0	6.5	1.1	14.1	16.3	00.0	100.
22	9.8	00.0	1.1	1.1	5.4	2.2	5.4	16.3	12.0	5.4	4.3	3.3	4.3	2.2	10.9	16.3	00.0	100.
23	12.0	2.2	00.0	1.1	2.2	6.5	2.2	21.7	12.0	2.2	4.3	4.3	3.3	5.4	7.6	13.0	00.0	100.
24	8.7	3.3	2.2	1.1	1.1	4.3	4.3	17.4	16.3	2.2	6.5	2.2	6.5	4.3	8.7	10.9	00.0	100.
ALL	6.5	2.1	1.5	1.2	2.3	5.1	6.7	9.8	15.6	5.0	4.8	4.0	3.9	5.5	11.3	14.4	.0	100.

NUMBER OF OBS = 2208

B64

NPPD-COOPER NUCLEAR STATION 100-M WIND DIRECTION 2008

PROGRAM: WINPER
 VERSION: PC-1.0

HOURLY WIND ROSES (PERCENT)

JUL-DEC

WIND DIRECTION

HR. OF DAY	N	NNE	NE	ENE	E	ESE	SE	SSE	S	SSW	SW	WSW	W	WNW	NW	NNW	CALM	TOTAL
1	6.6	2.7	4.9	1.1	4.4	4.4	6.0	16.4	18.6	8.2	4.4	1.6	3.3	6.6	2.7	8.2	00.0	100.
2	6.6	4.4	2.7	3.3	1.6	4.9	8.2	9.8	20.2	9.8	5.5	2.7	3.3	3.8	4.9	8.2	00.0	100.
3	7.1	5.5	3.8	2.2	3.8	7.1	6.0	7.7	16.9	10.9	6.6	3.8	3.3	5.5	3.3	6.6	00.0	100.
4	5.5	4.4	2.2	3.3	6.0	4.4	6.0	8.7	15.3	10.9	6.0	7.1	2.7	3.3	5.5	8.7	00.0	100.
5	7.1	2.2	3.3	2.7	4.9	7.7	6.0	7.1	16.9	7.7	7.7	5.5	3.3	4.9	7.7	4.9	.5	100.
6	8.2	2.2	2.7	2.2	3.8	7.7	8.2	7.7	17.5	6.6	7.1	6.6	3.3	2.7	7.1	6.6	00.0	100.
7	8.2	2.7	1.1	2.7	3.8	7.1	7.1	8.2	18.0	6.6	8.7	3.8	3.3	3.3	6.0	9.3	00.0	100.
8	6.0	3.3	1.1	4.4	1.6	8.2	5.5	12.6	15.8	4.9	7.7	4.9	4.4	4.9	6.0	8.7	00.0	100.
9	4.9	4.9	2.2	1.1	3.3	7.1	7.1	10.4	14.8	7.7	6.0	4.4	4.9	3.8	7.7	9.3	00.0	100.
10	6.0	3.3	1.1	1.6	4.4	6.0	9.9	6.0	17.0	7.7	7.7	2.7	3.8	5.5	7.1	9.9	00.0	100.
11	5.5	4.9	1.6	1.6	2.2	6.6	9.3	10.4	13.1	8.7	8.2	1.6	4.4	4.4	7.7	9.8	00.0	100.
12	7.1	3.3	1.6	1.6	2.7	3.3	10.4	12.6	13.7	9.8	6.6	2.2	1.6	4.4	7.7	11.5	00.0	100.
13	7.1	4.4	1.1	2.2	3.3	3.3	10.9	8.2	14.8	13.1	4.9	2.7	1.6	2.7	8.7	10.9	00.0	100.
14	4.9	5.5	2.7	00.0	2.7	6.0	12.0	5.5	18.6	8.7	4.4	4.4	1.6	3.8	8.2	10.9	00.0	100.
15	6.0	2.7	3.3	2.7	1.6	6.0	9.8	10.4	16.4	10.9	1.6	2.2	4.4	3.3	8.7	9.8	00.0	100.
16	5.5	4.4	2.7	1.6	1.1	4.9	13.1	9.3	18.6	7.7	3.8	1.6	1.6	2.7	10.4	10.9	00.0	100.
17	3.3	4.9	3.8	1.1	3.3	6.0	8.7	13.1	17.5	8.2	3.3	1.6	.5	3.3	8.2	13.1	00.0	100.
18	4.9	4.4	4.4	3.3	4.4	7.7	10.9	10.4	14.2	8.2	2.7	2.2	1.6	2.2	7.7	10.9	00.0	100.
19	6.0	4.4	4.4	2.2	2.7	6.6	13.7	14.2	12.0	7.7	1.1	3.3	1.1	1.6	6.6	12.6	00.0	100.
20	5.5	4.4	3.3	2.2	4.4	4.4	15.8	12.6	15.8	5.5	.5	2.2	1.1	4.4	8.2	9.8	00.0	100.
21	6.0	6.0	2.2	3.8	2.7	5.5	10.9	20.2	12.6	4.9	2.7	00.0	3.8	.5	8.2	9.8	00.0	100.
22	7.1	4.4	2.7	2.2	4.9	3.3	9.8	22.4	13.7	5.5	2.2	1.6	2.7	1.6	6.6	9.3	00.0	100.
23	10.4	2.2	2.2	2.2	3.8	7.1	4.9	23.0	15.8	5.5	2.7	2.2	2.2	4.4	4.4	7.1	00.0	100.
24	7.1	2.7	3.8	2.2	4.4	4.4	6.6	19.1	18.6	6.0	3.8	1.1	4.9	3.3	4.9	7.1	00.0	100.
ALL	6.4	3.9	2.7	2.2	3.4	5.8	9.0	11.9	16.1	8.0	4.8	3.0	2.9	3.6	6.8	9.3	.0	100.

NUMBER OF OBS = 4390

B65

NPPD-COOPER NUCLEAR STATION 100-M WIND DIRECTION 2008

PROGRAM: WINPER
 VERSION: PC-1.0

HOURLY WIND ROSES (PERCENT)

JAN-DEC

WIND DIRECTION

HR. OF DAY	N	NNE	NE	ENE	E	ESE	SE	SSE	S	SSW	SW	WSW	W	WNW	NW	NNW	CALM	TOTAL
1	6.8	3.6	4.7	1.6	4.7	6.8	4.7	12.1	15.9	7.7	5.2	2.2	3.0	5.2	6.8	9.0	00.0	100.
2	7.7	3.3	3.3	3.6	3.3	7.4	5.8	8.5	16.2	8.5	4.7	3.3	2.7	5.2	7.7	9.0	00.0	100.
3	7.1	5.8	2.2	2.7	4.4	7.9	5.5	8.2	13.4	9.0	5.5	4.7	2.7	6.0	6.6	8.2	00.0	100.
4	7.7	3.6	2.7	3.3	4.7	6.6	7.4	6.6	12.9	9.0	4.7	5.8	3.6	4.7	9.0	7.9	00.0	100.
5	7.7	3.3	3.6	3.8	4.1	6.8	6.8	7.1	13.4	7.1	5.8	4.7	3.8	4.4	9.3	7.9	.3	100.
6	7.7	3.6	3.0	2.7	3.8	7.4	8.5	7.9	12.6	6.3	6.0	4.9	4.7	3.3	9.3	8.2	00.0	100.
7	7.9	3.6	1.9	3.6	3.0	7.7	7.7	7.4	14.2	5.5	6.8	4.9	4.4	3.8	7.1	10.4	00.0	100.
8	6.8	2.5	3.0	3.6	3.3	7.7	6.6	10.1	13.2	5.5	5.8	5.2	3.3	6.0	7.1	10.4	00.0	100.
9	6.0	4.7	2.7	2.5	3.6	6.0	8.8	8.0	14.3	6.6	4.7	4.4	4.1	5.2	9.3	9.1	00.0	100.
10	7.7	3.8	1.9	2.7	4.7	5.5	8.5	6.3	14.0	7.7	6.0	3.0	3.6	6.0	8.5	9.9	00.0	100.
11	7.9	4.4	2.2	1.4	5.2	6.0	7.1	9.3	12.9	7.4	6.0	2.5	3.8	4.7	10.1	9.0	00.0	100.
12	8.8	3.6	2.2	1.9	4.1	4.1	8.5	10.4	11.8	8.8	5.5	3.3	2.2	5.2	9.0	10.7	00.0	100.
13	8.5	3.8	2.5	2.5	4.1	3.0	9.0	8.8	12.1	9.3	5.2	2.7	3.0	5.8	10.1	9.6	00.0	100.
14	8.2	4.1	2.7	1.1	3.8	4.7	10.4	6.6	14.8	6.0	4.9	3.8	3.0	4.9	11.8	9.0	00.0	100.
15	8.5	2.5	3.3	2.2	2.7	5.2	7.9	10.4	12.9	7.9	3.8	3.6	3.8	5.8	9.9	9.6	00.0	100.
16	6.6	4.7	2.7	1.4	2.2	4.7	9.0	9.3	15.1	6.6	5.2	3.0	1.6	5.2	11.8	11.0	00.0	100.
17	3.3	7.7	3.6	1.4	2.7	4.1	8.8	11.5	13.4	6.3	4.9	2.7	1.6	4.7	10.1	13.2	00.0	100.
18	5.5	7.1	3.6	3.0	3.0	6.8	8.5	12.1	11.5	5.8	3.6	2.7	2.7	3.8	9.0	11.2	00.0	100.
19	5.8	6.6	4.9	2.7	3.0	4.9	12.1	12.1	10.1	6.6	1.6	2.2	3.0	3.3	9.0	12.1	00.0	100.
20	6.0	6.0	4.7	3.6	3.8	4.1	12.1	12.6	13.4	4.1	.8	2.7	2.7	3.3	9.0	11.0	00.0	100.
21	6.0	6.6	2.7	5.5	3.6	4.9	8.5	16.7	12.6	4.4	3.3	1.6	2.5	1.9	9.0	10.1	00.0	100.
22	6.8	4.9	3.8	3.0	3.6	5.5	9.0	17.3	11.8	6.0	3.6	2.2	2.2	3.3	6.8	10.1	00.0	100.
23	8.5	3.8	3.3	3.0	3.8	7.4	6.6	16.7	12.9	6.0	3.0	2.7	2.7	4.9	5.8	8.8	00.0	100.
24	7.4	3.8	3.0	2.5	5.2	6.3	6.8	13.7	15.1	6.3	4.4	2.5	4.1	2.7	7.9	8.2	00.0	100.
ALL	7.1	4.5	3.1	2.7	3.8	5.9	8.1	10.4	13.3	6.9	4.6	3.4	3.1	4.6	8.8	9.7	.0	100.

NUMBER OF OBS = 8758

B66

Precipitation

B67

NPPD-COOPER NUCLEAR STATION PRECIPITATION DATA FOR 2008

RAIN VERSION PC-1.0

YR	MON	DAY	1AM 1PM	2AM 2PM	3AM 3PM	4AM 4PM	5AM 5PM	6AM 6PM	7AM 7PM	8AM 8PM	9AM 9PM	10AM 10PM	11AM 11PM	12N 12MDNT	TOTAL
8	1	1	.00 .00	.00 .00	.00 .00	.00 .00	.00 .00	.00 .00	.00 .00	.00 .00	.00 .00	.00 .00	.00 .00	.00 .00	.00
8	1	2	.00 .00	.00 .00	.00 .00	.00 .00	.00 .00	.00 .00	.00 .00	.00 .00	.00 .00	.00 .00	.00 .00	.00 .00	.00
8	1	3	.00 .00	.00 .00	.00 .00	.00 .00	.00 .00	.00 .00	.00 .00	.00 .00	.00 .00	.00 .00	.00 .00	.00 .00	.00
8	1	4	.00 .00	.00 .00	.00 .00	.00 .00	.00 .00	.00 .00	.00 .00	.00 .00	.00 .00	.00 .00	.00 .00	.00 .00	.00
8	1	5	.00 .00	.00 .00	.00 .00	.00 .00	.00 .00	.00 .00	.00 .00	.00 .00	.00 .00	.00 .00	.00 .00	.00 .00	.00
8	1	6	.00 .00	.00 .00	.00 .00	.00 .00	.00 .00	.00 .00	.00 .00	.00 .00	.00 .00	.00 .00	.00 .00	.00 .00	.00
8	1	7	.00 .00	.00 .00	.00 .00	.00 .00	.00 .00	.00 .00	.00 .00	.00 .00	.00 .00	.00 .00	.00 .00	.00 .00	.00
8	1	8	.00 .00	.00 .00	.00 .00	.00 .00	.00 .00	.00 .00	.00 .00	.00 .00	.00 .00	.04 .00	.03 .00	.01 .00	.08
8	1	9	.00 .00	.00 .00	.00 .00	.00 .00	.00 .00	.00 .00	.00 .00	.00 .00	.00 .00	.00 .00	.00 .00	.00 .00	.00
8	1	10	.00 .00	.00 .00	.00 .00	.00 .00	.00 .00	.00 .00	.00 .00	.00 .00	.00 .00	.00 .00	.00 .00	.00 .00	.00
8	1	11	.00 .00	.00 .00	.00 .00	.00 .00	.00 .00	.00 .00	.00 .00	.00 .00	.00 .00	.00 .00	.00 .00	.00 .00	.00
8	1	12	.00 .00	.00 .00	.00 .00	.00 .00	.00 .00	.00 .00	.00 .00	.00 .00	.00 .00	.00 .00	.00 .00	.00 .00	.00
8	1	13	.00 .00	.00 .00	.00 .00	.00 .00	.00 .00	.00 .00	.00 .00	.00 .00	.00 .00	.00 .00	.00 .00	.00 .00	.00
8	1	14	.00 .00	.00 .00	.00 .00	.00 .00	.00 .00	.00 .00	.00 .00	.00 .00	.00 .00	.00 .00	.00 .00	.00 .00	.00
8	1	15	.00 .00	.00 .00	.00 .00	.00 .00	.00 .00	.00 .00	.00 .00	.00 .00	.00 .00	.00 .00	.00 .00	.00 .00	.00
8	1	16	.00 .00	.00 .00	.00 .00	.00 .00	.00 .00	.00 .00	.00 .00	.00 .00	.00 .00	.00 .00	.00 .00	.00 .00	.00
8	1	17	.00 .00	.00 .00	.01 .00	.01 .00	.00 .00	.01 .00	.00 .00	.00 .00	.00 .00	.00 .00	.00 .00	.00 .00	.03

B68

NPPD-COOPER NUCLEAR STATION PRECIPITATION DATA FOR 2008

RAIN VERSION PC-1.0

YR	MON	DAY	1AM 1PM	2AM 2PM	3AM 3PM	4AM 4PM	5AM 5PM	6AM 6PM	7AM 7PM	8AM 8PM	9AM 9PM	10AM 10PM	11AM 11PM	12N 12MDNT	TOTAL
8	1	18	.00 .00	.00 .00	.00 .00	.00 .00	.00 .00	.00 .00	.00 .00	.00 .00	.02 .00	.00 .00	.00 .00	.00 .00	.02
8	1	19	.00 .00	.00 .00	.00 .00	.00 .00	.00 .00	.00 .00	.00 .00	.00 .00	.00 .00	.00 .00	.00 .00	.00 .00	.00
8	1	20	.00 .00	.00 .00	.00 .00	.00 .00	.00 .00	.00 .00	.00 .00	.00 .00	.00 .00	.00 .00	.00 .00	.00 .00	.00
8	1	21	.00 .00	.00 .00	.00 .00	.00 .00	.00 .01	.00 .00	.00 .00	.00 .00	.00 .00	.00 .00	.00 .00	.00 .00	.01
8	1	22	.00 .00	.00 .00	.00 .00	.00 .00	.00 .00	.00 .00	.00 .00	.00 .00	.00 .00	.00 .00	.00 .00	.00 .00	.00
8	1	23	.00 .00	.00 .00	.00 .00	.00 .00	.00 .00	.00 .00	.00 .00	.00 .00	.00 .00	.00 .00	.00 .00	.00 .00	.00
8	1	24	.00 .00	.00 .00	.00 .00	.00 .00	.00 .00	.00 .00	.00 .00	.00 .00	.00 .00	.00 .00	.00 .00	.00 .00	.00
8	1	25	.00 .00	.00 .00	.00 .00	.00 .00	.00 .00	.00 .00	.00 .00	.00 .00	.00 .00	.00 .00	.00 .00	.00 .00	.00
8	1	26	.00 .00	.00 .00	.00 .00	.00 .00	.00 .00	.00 .00	.00 .00	.00 .00	.00 .00	.00 .00	.00 .00	.00 .00	.00
8	1	27	.00 .00	.00 .00	.00 .00	.00 .00	.00 .00	.00 .00	.00 .00	.00 .00	.00 .00	.00 .00	.00 .00	.00 .00	.00
8	1	28	.00 .00	.00 .00	.00 .00	.00 .00	.00 .00	.00 .00	.00 .00	.00 .00	.00 .00	.00 .00	.00 .00	.00 .00	.00
8	1	29	.00 .00	.00 .00	.00 .00	.00 .00	.00 .00	.00 .00	.00 .00	.00 .00	.00 .00	.00 .00	.00 .00	.00 .00	.00
8	1	30	.00 .00	.00 .00	.00 .00	.00 .00	.00 .00	.00 .00	.00 .00	.00 .00	.00 .00	.00 .00	.00 .00	.00 .00	.00
8	1	31	.00 .00	.00 .00	.00 .00	.00 .00	.00 .00	.00 .00	.00 .00	.00 .00	.00 .00	.00 .00	.00 .00	.00 .00	.00

B69

MONTH OF JANUARY

FOR ALL TEMPERATURES

TOTAL NUMBER OF HOURS - 744
NUMBER OF MISSING HOURS - 0
TOTAL HOURS OF PRECIPITATION - 8
TOTAL DAYS WITH PRECIPITATION - 4
TOTAL AMOUNT OF PRECIPITATION - .14 INCHES
MAXIMUM 1-HOUR PRECIPITATION - .04 INCHES
MAXIMUM DAILY PRECIPITATION - .08 INCHES

1 HOUR PERIOD IN MONTH WITH GREATEST AMOUNT PRECIPITATION STARTS DAY 8 HOUR 10 - .04 INCHES
6 HOUR PERIOD IN MONTH WITH GREATEST AMOUNT PRECIPITATION STARTS DAY 8 HOUR 10 - .08 INCHES
12 HOUR PERIOD IN MONTH WITH GREATEST AMOUNT PRECIPITATION STARTS DAY 8 HOUR 10 - .08 INCHES
18 HOUR PERIOD IN MONTH WITH GREATEST AMOUNT PRECIPITATION STARTS DAY 8 HOUR 10 - .08 INCHES
24 HOUR PERIOD IN MONTH WITH GREATEST AMOUNT PRECIPITATION STARTS DAY 8 HOUR 10 - .08 INCHES

FOR TEMPERATURES LESS THAN OR EQUAL TO 32 DEGREES

TOTAL NUMBER OF HOURS - 505
NUMBER OF MISSING HOURS - 0
TOTAL HOURS OF PRECIPITATION - 5
TOTAL DAYS WITH PRECIPITATION - 3
TOTAL AMOUNT OF PRECIPITATION - .06 INCHES
MAXIMUM 1-HOUR PRECIPITATION - .02 INCHES
MAXIMUM DAILY PRECIPITATION - .03 INCHES

B70

MONTH OF JANUARY

PRECIPITATION INTENSITY - DURATION
(NUMBER OF OCCURRENCES)

AMOUNT INCHES	DURATION (HOURS)				
	1	6	12	18	24
.01	8	29	53	77	101
.02	3	19	37	55	73
.03	2	10	22	34	46
.04	1	7	13	19	25
.05	0	5	11	17	23
.07	0	5	11	17	23
.10	0	0	0	0	0
.15	0	0	0	0	0
.20	0	0	0	0	0
.25	0	0	0	0	0
.30	0	0	0	0	0
.35	0	0	0	0	0
.40	0	0	0	0	0
.45	0	0	0	0	0
.50	0	0	0	0	0
.60	0	0	0	0	0
.70	0	0	0	0	0
.80	0	0	0	0	0
.90	0	0	0	0	0
1.00	0	0	0	0	0
1.10	0	0	0	0	0
1.20	0	0	0	0	0
1.30	0	0	0	0	0
1.40	0	0	0	0	0
1.50	0	0	0	0	0
1.60	0	0	0	0	0
1.70	0	0	0	0	0
1.80	0	0	0	0	0
1.90	0	0	0	0	0
2.00	0	0	0	0	0

ENTRIES INDICATE NUMBER OF DURATION PERIODS WITH RAINFALL GREATER THAN OR EQUAL TO AMOUNT SHOWN

B71

NPPD-COOPER NUCLEAR STATION PRECIPITATION DATA FOR 2008

RAIN VERSION PC-1.0

YR	MON	DAY	1AM 1PM	2AM 2PM	3AM 3PM	4AM 4PM	5AM 5PM	6AM 6PM	7AM 7PM	8AM 8PM	9AM 9PM	10AM 10PM	11AM 11PM	12N 12MDNT	TOTAL
8	2	1	.00 .00	.00 .00	.00 .00	.00 .00	.00 .00	.00 .00	.00 .00	.00 .00	.00 .00	.00 .00	.00 .00	.00 .00	.00
8	2	2	.00 .00	.00 .00	.00 .00	.00 .00	.00 .00	.00 .00	.00 .00	.00 .00	.00 .00	.00 .00	.00 .00	.00 .00	.00
8	2	3	.00 .00	.00 .00	.00 .00	.00 .00	.00 .00	.00 .00	.00 .00	.00 .00	.00 .00	.00 .00	.00 .00	.00 .00	.00
8	2	4	.00 .00	.00 .00	.00 .00	.00 .00	.00 .00	.00 .00	.00 .00	.00 .00	.00 .00	.00 .00	.00 .00	.00 .00	.00
8	2	5	.00 .00	.00 .00	.00 .00	.00 .01	.00 .00	.00 .00	.00 .00	.00 .00	.00 .00	.00 .00	.00 .01	.00 .00	.02
8	2	6	.00 .00	.00 .00	.02 .00	.00 .00	.02 .00	.00 .00	.00 .00	.00 .00	.01 .00	.00 .00	.01 .00	.00 .00	.06
8	2	7	.00 .00	.00 .00	.00 .00	.00 .00	.00 .00	.00 .00	.00 .00	.00 .00	.00 .00	.00 .00	.00 .00	.00 .00	.00
8	2	8	.00 .00	.00 .00	.00 .00	.00 .00	.00 .00	.00 .00	.00 .00	.00 .00	.00 .00	.00 .00	.00 .00	.00 .00	.00
8	2	9	.00 .00	.00 .00	.00 .00	.00 .00	.00 .00	.00 .00	.00 .00	.00 .00	.00 .00	.00 .00	.00 .00	.00 .00	.00
8	2	10	.00 .00	.00 .00	.00 .00	.00 .00	.00 .00	.00 .00	.00 .00	.00 .00	.00 .00	.00 .00	.00 .00	.00 .00	.00
8	2	11	.00 .00	.00 .00	.00 .00	.00 .00	.00 .00	.00 .00	.00 .00	.00 .00	.00 .00	.00 .00	.00 .00	.00 .00	.00
8	2	12	.00 .00	.00 .00	.00 .00	.00 .00	.00 .00	.00 .00	.00 .00	.00 .00	.00 .00	.00 .00	.00 .00	.00 .00	.00
8	2	13	.00 .00	.00 .00	.00 .00	.00 .00	.00 .00	.00 .00	.00 .00	.00 .00	.00 .00	.00 .00	.00 .00	.00 .00	.00
8	2	14	.00 .00	.00 .00	.00 .00	.00 .00	.00 .00	.00 .00	.00 .00	.00 .00	.00 .00	.00 .00	.00 .00	.00 .00	.00
8	2	15	.00 .00	.00 .00	.00 .00	.00 .00	.00 .00	.00 .00	.00 .00	.00 .00	.00 .00	.00 .00	.00 .00	.00 .00	.00
8	2	16	.00 .00	.00 .00	.00 .00	.00 .00	.00 .00	.00 .00	.00 .00	.00 .00	.00 .02	.00 .06	.00 .01	.00 .04	.13
8	2	17	.04 .00	.03 .00	.08 .00	.04 .00	.05 .00	.03 .00	.00 .00	.00 .00	.01 .00	.00 .00	.00 .00	.00 .00	.28

B72

NPPD-COOPER NUCLEAR STATION PRECIPITATION DATA FOR 2008

RAIN VERSION PC-1.0

YR	MON	DAY	1AM 1PM	2AM 2PM	3AM 3PM	4AM 4PM	5AM 5PM	6AM 6PM	7AM 7PM	8AM 8PM	9AM 9PM	10AM 10PM	11AM 11PM	12N 12MDNT	TOTAL
8	2	18	.00 .00	.00 .00	.00 .00	.00 .00	.00 .00	.00 .00	.00 .00	.00 .00	.00 .00	.00 .00	.00 .00	.00 .00	.00
8	2	19	.00 .00	.00 .00	.00 .00	.00 .00	.00 .00	.00 .00	.00 .00	.00 .00	.00 .00	.00 .00	.00 .00	.00 .00	.00
8	2	20	.00 .00	.00 .00	.00 .00	.00 .00	.00 .00	.00 .00	.00 .00	.00 .00	.00 .00	.00 .00	.00 .00	.00 .00	.00
8	2	21	.00 .00	.00 .00	.00 .00	.00 .00	.00 .00	.00 .00	.00 .00	.00 .00	.00 .00	.00 .00	.00 .00	.00 .00	.00
8	2	22	.00 .00	.00 .00	.00 .00	.00 .00	.00 .00	.00 .00	.00 .00	.00 .00	.00 .00	.00 .00	.00 .00	.00 .00	.00
8	2	23	.00 .00	.00 .00	.00 .00	.00 .00	.00 .00	.00 .00	.00 .00	.00 .00	.00 .00	.00 .00	.00 .00	.00 .00	.00
8	2	24	.00 .00	.00 .00	.00 .00	.00 .00	.00 .00	.00 .00	.00 .00	.00 .00	.00 .00	.00 .00	.00 .00	.00 .00	.00
8	2	25	.00 .00	.00 .04	.00 .02	.00 .00	.00 .00	.00 .00	.00 .00	.00 .00	.00 .00	.00 .00	.00 .00	.00 .00	.06
8	2	26	.00 .00	.00 .00	.00 .00	.00 .00	.00 .00	.00 .00	.00 .00	.00 .00	.00 .00	.00 .00	.00 .00	.00 .00	.00
8	2	27	.00 .00	.00 .00	.00 .00	.00 .00	.00 .00	.00 .00	.00 .00	.00 .00	.00 .00	.00 .00	.00 .00	.00 .00	.00
8	2	28	.00 .01	.00 .01	.00 .00	.00 .00	.00 .00	.00 .00	.00 .00	.00 .00	.00 .00	.00 .00	.00 .00	.00 .00	.02
8	2	29	.00 .00	.00 .00	.00 .00	.00 .00	.00 .00	.00 .00	.00 .00	.00 .00	.00 .00	.00 .00	.00 .00	.00 .00	.00

B73

MONTH OF FEBRUARY

FOR ALL TEMPERATURES

TOTAL NUMBER OF HOURS - 696
NUMBER OF MISSING HOURS - 0
TOTAL HOURS OF PRECIPITATION - 21
TOTAL DAYS WITH PRECIPITATION - 6
TOTAL AMOUNT OF PRECIPITATION - .57 INCHES
MAXIMUM 1-HOUR PRECIPITATION - .08 INCHES
MAXIMUM DAILY PRECIPITATION - .28 INCHES

1 HOUR PERIOD IN MONTH WITH GREATEST AMOUNT PRECIPITATION STARTS DAY 17 HOUR 3 - .08 INCHES
6 HOUR PERIOD IN MONTH WITH GREATEST AMOUNT PRECIPITATION STARTS DAY 16 HOUR 24 - .28 INCHES
12 HOUR PERIOD IN MONTH WITH GREATEST AMOUNT PRECIPITATION STARTS DAY 16 HOUR 21 - .40 INCHES
18 HOUR PERIOD IN MONTH WITH GREATEST AMOUNT PRECIPITATION STARTS DAY 16 HOUR 21 - .41 INCHES
24 HOUR PERIOD IN MONTH WITH GREATEST AMOUNT PRECIPITATION STARTS DAY 16 HOUR 21 - .41 INCHES

FOR TEMPERATURES LESS THAN OR EQUAL TO 32 DEGREES

TOTAL NUMBER OF HOURS - 443
NUMBER OF MISSING HOURS - 0
TOTAL HOURS OF PRECIPITATION - 6
TOTAL DAYS WITH PRECIPITATION - 2
TOTAL AMOUNT OF PRECIPITATION - .08 INCHES
MAXIMUM 1-HOUR PRECIPITATION - .02 INCHES
MAXIMUM DAILY PRECIPITATION - .06 INCHES

MONTH OF FEBRUARY

PRECIPITATION INTENSITY - DURATION
(NUMBER OF OCCURRENCES)

AMOUNT INCHES	DURATION (HOURS)				
	1	6	12	18	24
.01	21	56	81	105	129
.02	13	39	67	91	115
.03	9	28	46	64	82
.04	7	24	45	64	82
.05	3	18	40	58	76
.07	1	13	19	32	45
.10	0	10	16	22	28
.15	0	8	14	20	26
.20	0	7	13	19	25
.25	0	3	10	16	22
.30	0	0	8	14	20
.35	0	0	5	11	17
.40	0	0	3	9	15
.45	0	0	0	0	0
.50	0	0	0	0	0
.60	0	0	0	0	0
.70	0	0	0	0	0
.80	0	0	0	0	0
.90	0	0	0	0	0
1.00	0	0	0	0	0
1.10	0	0	0	0	0
1.20	0	0	0	0	0
1.30	0	0	0	0	0
1.40	0	0	0	0	0
1.50	0	0	0	0	0
1.60	0	0	0	0	0
1.70	0	0	0	0	0
1.80	0	0	0	0	0
1.90	0	0	0	0	0
2.00	0	0	0	0	0

ENTRIES INDICATE NUMBER OF DURATION PERIODS WITH RAINFALL GREATER THAN OR EQUAL TO AMOUNT SHOWN

B75

NPPD-COOPER NUCLEAR STATION PRECIPITATION DATA FOR 2008

RAIN VERSION PC-1.0

YR	MON	DAY	1AM 1PM	2AM 2PM	3AM 3PM	4AM 4PM	5AM 5PM	6AM 6PM	7AM 7PM	8AM 8PM	9AM 9PM	10AM 10PM	11AM 11PM	12N 12MDNT	TOTAL
8	3	1	.00 .00	.00 .00	.00 .00	.00 .00	.00 .00	.00 .00	.00 .00	.00 .00	.00 .00	.00 .00	.00 .00	.00 .00	.00
8	3	2	.00 .00	.00 .00	.00 .01	.00 .07	.00 .10	.00 .10	.00 .12	.00 .34	.00 .09	.00 .03	.00 .02	.00 .01	.89
8	3	3	.00 .00	.00 .00	.00 .00	.00 .00	.00 .00	.00 .00	.00 .00	.00 .00	.00 .00	.00 .00	.00 .00	.00 .00	.00
8	3	4	.00 .00	.00 .00	.00 .00	.00 .00	.00 .00	.00 .00	.00 .00	.00 .00	.00 .00	.00 .00	.00 .00	.00 .00	.00
8	3	5	.00 .00	.00 .00	.00 .00	.00 .00	.00 .00	.00 .00	.00 .00	.00 .00	.00 .00	.00 .00	.00 .00	.00 .00	.00
8	3	6	.00 .00	.00 .00	.00 .00	.00 .00	.00 .00	.00 .00	.00 .00	.00 .00	.00 .00	.00 .00	.00 .00	.00 .00	.00
8	3	7	.00 .00	.00 .00	.00 .00	.00 .00	.00 .00	.00 .00	.00 .00	.00 .00	.00 .00	.00 .00	.00 .00	.00 .00	.00
8	3	8	.00 .00	.00 .00	.00 .00	.00 .00	.00 .00	.00 .00	.00 .00	.00 .00	.00 .00	.00 .00	.00 .00	.00 .00	.00
8	3	9	.00 .00	.00 .00	.00 .00	.00 .00	.00 .00	.00 .00	.00 .00	.00 .00	.00 .00	.00 .00	.00 .00	.00 .00	.00
8	3	10	.00 .00	.00 .00	.00 .00	.00 .00	.00 .00	.00 .00	.00 .00	.00 .00	.00 .00	.00 .00	.00 .00	.00 .00	.00
8	3	11	.00 .00	.00 .00	.00 .00	.00 .00	.00 .00	.00 .00	.00 .00	.00 .00	.00 .00	.00 .00	.00 .00	.00 .00	.00
8	3	12	.00 .00	.00 .00	.00 .00	.00 .00	.00 .00	.00 .00	.00 .00	.00 .00	.00 .00	.00 .00	.00 .00	.00 .00	.00
8	3	13	.00 .00	.00 .00	.00 .00	.00 .00	.00 .00	.00 .00	.00 .00	.00 .00	.00 .00	.00 .00	.00 .00	.00 .00	.00
8	3	14	.00 .01	.00 .00	.00 .02	.00 .06	.00 .05	.00 .01	.00 .00	.00 .00	.00 .02	.00 .05	.00 .08	.00 .04	.34
8	3	15	.00 .00	.00 .00	.00 .00	.00 .00	.00 .00	.00 .00	.00 .00	.00 .00	.00 .00	.00 .00	.00 .00	.00 .00	.00
8	3	16	.00 .00	.00 .00	.00 .00	.00 .01	.00 .01	.00 .00	.00 .00	.00 .00	.00 .00	.00 .00	.00 .00	.00 .00	.02
8	3	17	.00 .00	.00 .00	.00 .00	.00 .00	.00 .00	.00 .00	.00 .00	.03 .00	.08 .00	.12 .00	.03 .01	.01 .00	.28

B76

NPPD-COOPER NUCLEAR STATION PRECIPITATION DATA FOR 2008

RAIN VERSION PC-1.0

YR	MON	DAY	1AM 1PM	2AM 2PM	3AM 3PM	4AM 4PM	5AM 5PM	6AM 6PM	7AM 7PM	8AM 8PM	9AM 9PM	10AM 10PM	11AM 11PM	12N 12MDNT	TOTAL
8	3	18	.00 .00	.00 .00	.00 .00	.00 .00	.00 .00	.00 .00	.00 .00	.00 .00	.00 .00	.00 .00	.00 .00	.00 .00	.00
8	3	19	.00 .00	.00 .00	.00 .00	.00 .00	.00 .00	.00 .00	.00 .00	.00 .00	.00 .00	.00 .00	.00 .00	.00 .00	.00
8	3	20	.00 .00	.00 .00	.00 .00	.00 .00	.00 .00	.00 .00	.00 .00	.00 .00	.00 .00	.00 .00	.00 .00	.00 .00	.00
8	3	21	.00 .00	.00 .00	.00 .00	.00 .00	.00 .00	.00 .00	.00 .00	.00 .00	.00 .00	.00 .00	.00 .00	.00 .00	.00
8	3	22	.00 .00	.00 .00	.00 .00	.00 .00	.00 .00	.00 .00	.00 .00	.00 .00	.00 .00	.00 .00	.00 .00	.00 .00	.00
8	3	23	.00 .00	.00 .00	.00 .00	.00 .00	.00 .00	.00 .00	.00 .00	.00 .00	.00 .00	.00 .00	.00 .00	.00 .00	.00
8	3	24	.00 .00	.00 .00	.00 .00	.00 .00	.00 .00	.00 .00	.00 .00	.00 .00	.00 .00	.00 .00	.00 .00	.00 .00	.00
8	3	25	.00 .00	.00 .00	.00 .00	.00 .00	.00 .00	.00 .00	.00 .00	.00 .00	.00 .00	.00 .00	.00 .00	.00 .00	.00
8	3	26	.00 .00	.00 .00	.00 .00	.00 .00	.00 .00	.00 .00	.00 .00	.00 .09	.00 .00	.00 .00	.00 .00	.00 .00	.09
8	3	27	.00 .00	.00 .00	.00 .00	.00 .00	.00 .00	.00 .00	.00 .00	.00 .00	.00 .00	.00 .00	.00 .00	.00 .00	.00
8	3	28	.00 .00	.00 .00	.00 .00	.00 .00	.00 .00	.00 .00	.00 .00	.00 .00	.00 .00	.00 .00	.00 .00	.00 .00	.00
8	3	29	.00 .00	.00 .00	.00 .00	.00 .00	.00 .00	.00 .00	.00 .00	.00 .00	.00 .00	.00 .00	.00 .00	.00 .00	.00
8	3	30	.00 .00	.00 .00	.00 .00	.00 .00	.00 .00	.00 .00	.00 .00	.00 .00	.00 .00	.00 .00	.00 .00	.00 .00	.00
8	3	31	.00 .00	.00 .00	.00 .00	.00 .00	.00 .00	.00 .00	.00 .00	.00 .00	.00 .00	.00 .00	.00 .00	.00 .00	.00

B77

MONTH OF MARCH

FOR ALL TEMPERATURES

TOTAL NUMBER OF HOURS - 744
 NUMBER OF MISSING HOURS - 0
 TOTAL HOURS OF PRECIPITATION - 28
 TOTAL DAYS WITH PRECIPITATION - 5
 TOTAL AMOUNT OF PRECIPITATION - 1.62 INCHES
 MAXIMUM 1-HOUR PRECIPITATION - .34 INCHES
 MAXIMUM DAILY PRECIPITATION - .89 INCHES

1 HOUR PERIOD IN MONTH WITH GREATEST AMOUNT PRECIPITATION STARTS DAY 2 HOUR 20 - .34 INCHES
 6 HOUR PERIOD IN MONTH WITH GREATEST AMOUNT PRECIPITATION STARTS DAY 2 HOUR 16 - .82 INCHES
 12 HOUR PERIOD IN MONTH WITH GREATEST AMOUNT PRECIPITATION STARTS DAY 2 HOUR 15 - .89 INCHES
 18 HOUR PERIOD IN MONTH WITH GREATEST AMOUNT PRECIPITATION STARTS DAY 2 HOUR 15 - .89 INCHES
 24 HOUR PERIOD IN MONTH WITH GREATEST AMOUNT PRECIPITATION STARTS DAY 2 HOUR 15 - .89 INCHES

FOR TEMPERATURES LESS THAN OR EQUAL TO 32 DEGREES

TOTAL NUMBER OF HOURS - 182
 NUMBER OF MISSING HOURS - 0
 TOTAL HOURS OF PRECIPITATION - 0
 TOTAL DAYS WITH PRECIPITATION - 0
 TOTAL AMOUNT OF PRECIPITATION - .00 INCHES
 MAXIMUM 1-HOUR PRECIPITATION - .00 INCHES
 MAXIMUM DAILY PRECIPITATION - .00 INCHES

MONTH OF MARCH

PRECIPITATION INTENSITY - DURATION
(NUMBER OF OCCURRENCES)

AMOUNT INCHES	DURATION (HOURS)				
	1	6	12	18	24
.01	28	61	96	123	147
.02	20	48	79	107	131
.03	17	43	67	91	115
.04	14	40	64	89	113
.05	13	38	62	88	112
.07	10	37	61	85	109
.10	5	29	47	65	83
.15	1	22	44	62	80
.20	1	13	33	51	69
.25	1	11	29	48	67
.30	1	7	18	30	42
.35	0	7	13	19	25
.40	0	7	13	19	25
.45	0	6	12	18	24
.50	0	5	11	17	23
.60	0	5	11	17	23
.70	0	4	10	16	22
.80	0	1	8	14	20
.90	0	0	0	0	0
1.00	0	0	0	0	0
1.10	0	0	0	0	0
1.20	0	0	0	0	0
1.30	0	0	0	0	0
1.40	0	0	0	0	0
1.50	0	0	0	0	0
1.60	0	0	0	0	0
1.70	0	0	0	0	0
1.80	0	0	0	0	0
1.90	0	0	0	0	0
2.00	0	0	0	0	0

ENTRIES INDICATE NUMBER OF DURATION PERIODS WITH RAINFALL GREATER THAN OR EQUAL TO AMOUNT SHOWN

B79

JAN-MAR INDEX

FOR ALL TEMPERATURES

TOTAL NUMBER OF HOURS - 2184
 NUMBER OF MISSING HOURS - 0
 TOTAL HOURS OF PRECIPITATION - 57
 TOTAL DAYS WITH PRECIPITATION - 15
 TOTAL AMOUNT OF PRECIPITATION - 2.33 INCHES
 MAXIMUM 1-HOUR PRECIPITATION - .34 INCHES
 MAXIMUM DAILY PRECIPITATION - .89 INCHES

1 HOUR PERIOD IN MONTH WITH GREATEST AMOUNT PRECIPITATION STARTS MONTH 3 DAY 2 HOUR 20 - .34 INCHES
 6 HOUR PERIOD IN MONTH WITH GREATEST AMOUNT PRECIPITATION STARTS MONTH 3 DAY 2 HOUR 16 - .82 INCHES
 12 HOUR PERIOD IN MONTH WITH GREATEST AMOUNT PRECIPITATION STARTS MONTH 3 DAY 2 HOUR 15 - .89 INCHES
 18 HOUR PERIOD IN MONTH WITH GREATEST AMOUNT PRECIPITATION STARTS MONTH 3 DAY 2 HOUR 15 - .89 INCHES
 24 HOUR PERIOD IN MONTH WITH GREATEST AMOUNT PRECIPITATION STARTS MONTH 3 DAY 2 HOUR 15 - .89 INCHES

FOR TEMPERATURES LESS THAN OR EQUAL TO 32 DEGREES

TOTAL NUMBER OF HOURS - 1130
 NUMBER OF MISSING HOURS - 0
 TOTAL HOURS OF PRECIPITATION - 11
 TOTAL DAYS WITH PRECIPITATION - 5
 TOTAL AMOUNT OF PRECIPITATION - .14 INCHES
 MAXIMUM 1-HOUR PRECIPITATION - .02 INCHES
 MAXIMUM DAILY PRECIPITATION - .06 INCHES

JAN-MAR INDEX

PRECIPITATION INTENSITY - DURATION
(NUMBER OF OCCURENCES)

AMOUNT INCHES	DURATION (HOURS)				
	1	6	12	18	24
.01	57	146	230	305	377
.02	36	106	183	253	319
.03	28	81	135	189	243
.04	22	71	122	172	220
.05	16	61	113	163	211
.07	11	55	91	134	177
.10	5	39	63	87	111
.15	1	30	58	82	106
.20	1	20	46	70	94
.25	1	14	39	64	89
.30	1	7	26	44	62
.35	0	7	18	30	42
.40	0	7	16	28	40
.45	0	6	12	18	24
.50	0	5	11	17	23
.60	0	5	11	17	23
.70	0	4	10	16	22
.80	0	1	8	14	20
.90	0	0	0	0	0
1.00	0	0	0	0	0
1.10	0	0	0	0	0
1.20	0	0	0	0	0
1.30	0	0	0	0	0
1.40	0	0	0	0	0
1.50	0	0	0	0	0
1.60	0	0	0	0	0
1.70	0	0	0	0	0
1.80	0	0	0	0	0
1.90	0	0	0	0	0
2.00	0	0	0	0	0

B81

NPPD-COOPER NUCLEAR STATION PRECIPITATION DATA FOR 2008

RAIN VERSION PC-1.0

YR	MON	DAY	1AM 1PM	2AM 2PM	3AM 3PM	4AM 4PM	5AM 5PM	6AM 6PM	7AM 7PM	8AM 8PM	9AM 9PM	10AM 10PM	11AM 11PM	12N 12MDNT	TOTAL
8	4	1	.00 .00	.00 .00	.00 .00	.00 .00	.00 .00	.00 .00	.00 .00	.00 .00	.00 .00	.00 .00	.00 .00	.00 .00	.00
8	4	2	.00 .00	.00 .00	.00 .00	.00 .00	.00 .00	.00 .00	.00 .00	.00 .00	.00 .00	.00 .00	.00 .00	.00 .00	.00
8	4	3	.00 .00	.00 .00	.00 .00	.00 .00	.00 .00	.00 .00	.00 .00	.00 .00	.00 .00	.00 .00	.00 .00	.00 .00	.00
8	4	4	.00 .00	.00 .00	.00 .00	.00 .00	.00 .00	.00 .00	.00 .00	.00 .00	.00 .00	.00 .00	.00 .00	.00 .00	.00
8	4	5	.00 .00	.00 .00	.00 .00	.00 .00	.00 .00	.00 .00	.00 .00	.00 .00	.00 .00	.00 .00	.00 .00	.00 .01	.01
8	4	6	.00 .00	.00 .00	.00 .00	.00 .00	.00 .00	.00 .00	.00 .00	.00 .00	.00 .00	.00 .00	.00 .00	.00 .00	.00
8	4	7	.00 .00	.00 .00	.00 .00	.00 .00	.00 .00	.00 .00	.00 .00	.00 .00	.00 .00	.00 .00	.00 .00	.00 .00	.00
8	4	8	.00 .00	.00 .00	.00 .00	.00 .00	.00 .00	.00 .00	.00 .00	.00 .00	.00 .00	.00 .00	.00 .00	.00 .00	.00
8	4	9	.00 .00	.00 .00	.00 .00	.00 .00	.00 .00	.00 .00	.00 .00	.00 .00	.00 .00	.00 .00	.00 .00	.00 .00	.00
8	4	10	.00 .00	.00 .00	.00 .00	.00 .00	.00 .00	.00 .00	.00 .00	.00 .00	.00 .00	.00 .00	.00 .00	.00 .00	.00
8	4	11	.00 .00	.00 .00	.00 .00	.00 .00	.00 .00	.00 .00	.00 .00	.00 .00	.00 .00	.00 .00	.00 .00	.00 .00	.00
8	4	12	.00 .00	.00 .00	.00 .00	.00 .00	.00 .00	.00 .00	.00 .00	.00 .00	.00 .00	.00 .00	.00 .00	.00 .00	.00
8	4	13	.00 .00	.00 .00	.00 .00	.00 .00	.00 .00	.00 .00	.00 .00	.00 .00	.39 .00	.00 .00	.00 .00	.00 .00	.39
8	4	14	.00 .00	.00 .00	.00 .00	.00 .00	.00 .00	.00 .00	.00 .00	.00 .00	.00 .00	.00 .00	.00 .00	.00 .00	.00
8	4	15	.00 .00	.00 .00	.00 .00	.00 .00	.00 .00	.00 .00	.00 .00	.00 .00	.00 .00	.00 .00	.00 .00	.00 .00	.00
8	4	16	.00 .00	.00 .00	.00 .00	.00 .00	.00 .00	.00 .00	.00 .00	.00 .00	.00 .00	.00 .00	.00 .00	.00 .00	.00
8	4	17	.00 .00	.00 .00	.00 .00	.00 .00	.02 .01	.03 .01	.07 .02	.03 .05	.01 .00	.00 .00	.00 .01	.00 .00	.26

B82

NPPD-COOPER NUCLEAR STATION PRECIPITATION DATA FOR 2008

RAIN VERSION PC-1.0

YR	MON	DAY	1AM 1PM	2AM 2PM	3AM 3PM	4AM 4PM	5AM 5PM	6AM 6PM	7AM 7PM	8AM 8PM	9AM 9PM	10AM 10PM	11AM 11PM	12N 12MDNT	TOTAL
8	4	18	.00 .01	.04 .00	.12 .00	.05 .00	.02 .00	.00 .00	.00 .00	.00 .00	.00 .04	.00 .00	.00 .00	.00 .00	.28
8	4	19	.00 .00	.00 .00	.00 .00	.00 .00	.00 .00	.00 .00	.00 .00	.00 .00	.00 .00	.00 .00	.00 .00	.00 .00	.00
8	4	20	.00 .00	.00 .00	.00 .00	.00 .00	.00 .00	.00 .00	.00 .00	.00 .00	.00 .00	.00 .00	.00 .00	.00 .00	.00
8	4	21	.00 .00	.00 .00	.00 .00	.00 .00	.00 .00	.00 .00	.00 .00	.00 .00	.00 .00	.00 .00	.00 .00	.00 .00	.00
8	4	22	.00 .00	.00 .00	.00 .00	.00 .00	.00 .00	.00 .00	.00 .00	.00 .00	.00 .00	.00 .00	.00 .00	.00 .00	.00
8	4	23	.00 .00	.00 .00	.00 .00	.00 .00	.00 .00	.00 .00	.00 .00	.00 .00	.00 .00	.00 .00	.00 .00	.00 .00	.00
8	4	24	.00 .00	.00 .00	.00 .00	.00 .00	.00 .00	.00 .00	.00 .00	.00 .00	.00 .00	.00 .00	.00 .00	.00 .00	.00
8	4	25	.47 .00	.09 .00	.47 .00	.04 .00	.00 .00	.00 .00	.00 .00	.00 .00	.01 .00	.00 .00	.02 .00	.00 .00	1.10
8	4	26	.00 .00	.00 .00	.00 .00	.00 .00	.00 .00	.00 .00	.00 .04	.00 .07	.00 .08	.00 .03	.00 .00	.00 .00	.22
8	4	27	.00 .00	.00 .00	.00 .00	.00 .00	.00 .00	.00 .00	.00 .00	.00 .00	.00 .00	.00 .00	.00 .00	.00 .00	.00
8	4	28	.00 .00	.00 .00	.00 .00	.00 .00	.00 .00	.00 .00	.00 .00	.00 .00	.00 .00	.00 .00	.00 .00	.00 .00	.00
8	4	29	.00 .00	.00 .00	.00 .00	.00 .00	.00 .00	.00 .00	.00 .00	.00 .00	.00 .00	.00 .00	.00 .00	.00 .00	.00
8	4	30	.00 .00	.00 .00	.00 .00	.00 .00	.00 .00	.00 .00	.00 .00	.00 .00	.00 .00	.00 .00	.00 .00	.00 .00	.00

B83

MONTH OF APRIL

FOR ALL TEMPERATURES

TOTAL NUMBER OF HOURS - 720
 NUMBER OF MISSING HOURS - 0
 TOTAL HOURS OF PRECIPITATION - 28
 TOTAL DAYS WITH PRECIPITATION - 6
 TOTAL AMOUNT OF PRECIPITATION - 2.26 INCHES
 MAXIMUM 1-HOUR PRECIPITATION - .47 INCHES
 MAXIMUM DAILY PRECIPITATION - 1.10 INCHES

1 HOUR PERIOD IN MONTH WITH GREATEST AMOUNT PRECIPITATION STARTS DAY 25 HOUR 3 - .47 INCHES
 6 HOUR PERIOD IN MONTH WITH GREATEST AMOUNT PRECIPITATION STARTS DAY 25 HOUR 1 - 1.07 INCHES
 12 HOUR PERIOD IN MONTH WITH GREATEST AMOUNT PRECIPITATION STARTS DAY 25 HOUR 1 - 1.10 INCHES
 18 HOUR PERIOD IN MONTH WITH GREATEST AMOUNT PRECIPITATION STARTS DAY 25 HOUR 1 - 1.10 INCHES
 24 HOUR PERIOD IN MONTH WITH GREATEST AMOUNT PRECIPITATION STARTS DAY 25 HOUR 1 - 1.10 INCHES

FOR TEMPERATURES LESS THAN OR EQUAL TO 32 DEGREES

TOTAL NUMBER OF HOURS - 8
 NUMBER OF MISSING HOURS - 0
 TOTAL HOURS OF PRECIPITATION - 0
 TOTAL DAYS WITH PRECIPITATION - 0
 TOTAL AMOUNT OF PRECIPITATION - .00 INCHES
 MAXIMUM 1-HOUR PRECIPITATION - .00 INCHES
 MAXIMUM DAILY PRECIPITATION - .00 INCHES

MONTH OF APRIL

PRECIPITATION INTENSITY - DURATION
(NUMBER OF OCCURRENCES)

AMOUNT INCHES	DURATION (HOURS)				
	1	6	12	18	24
.01	28	77	113	143	173
.02	21	62	97	125	149
.03	17	57	94	122	146
.04	14	52	87	116	140
.05	10	43	78	107	131
.07	8	39	73	98	122
.10	4	33	68	96	120
.15	3	28	59	91	116
.20	3	21	47	77	103
.25	3	14	31	55	80
.30	3	14	29	48	68
.35	3	14	26	38	55
.40	2	8	14	20	30
.45	2	8	14	20	28
.50	0	7	13	19	25
.60	0	5	11	17	23
.70	0	4	10	16	22
.80	0	4	10	16	22
.90	0	4	10	16	22
1.00	0	4	10	16	22
1.10	0	0	2	8	14
1.20	0	0	0	0	0
1.30	0	0	0	0	0
1.40	0	0	0	0	0
1.50	0	0	0	0	0
1.60	0	0	0	0	0
1.70	0	0	0	0	0
1.80	0	0	0	0	0
1.90	0	0	0	0	0
2.00	0	0	0	0	0

ENTRIES INDICATE NUMBER OF DURATION PERIODS WITH RAINFALL GREATER THAN OR EQUAL TO AMOUNT SHOWN

B85

NPPD-COOPER NUCLEAR STATION PRECIPITATION DATA FOR 2008

RAIN VERSION PC-1.0

YR	MON	DAY	1AM 1PM	2AM 2PM	3AM 3PM	4AM 4PM	5AM 5PM	6AM 6PM	7AM 7PM	8AM 8PM	9AM 9PM	10AM 10PM	11AM 11PM	12N 12MDNT	TOTAL
8	5	1	.00 .00	.00 .00	.00 .00	.00 .00	.00 .00	.00 .00	.00 .00	.00 .00	.00 .00	.00 .00	.00 .00	.00 .00	.00
8	5	2	.09 .00	.11 .00	.01 .00	.00 .00	.00 .00	.00 .00	.00 .00	.07 .00	.02 .00	.00 .00	.00 .00	.00 .02	.32
8	5	3	.02 .00	.00 .00	.00 .00	.00 .00	.00 .00	.00 .00	.00 .00	.00 .00	.00 .00	.00 .00	.00 .00	.00 .00	.02
8	5	4	.00 .00	.00 .00	.00 .00	.00 .00	.00 .00	.00 .00	.00 .00	.00 .00	.00 .00	.00 .00	.00 .00	.00 .00	.00
8	5	5	.00 .00	.00 .00	.00 .00	.00 .00	.00 .00	.00 .00	.00 .00	.00 .00	.00 .00	.00 .00	.00 .00	.00 .00	.00
8	5	6	.00 .00	.00 .00	.00 .00	.00 .00	.00 .00	.00 .00	.00 .00	.00 .00	.00 .00	.00 .48	.00 .48	.00 .08	1.04
8	5	7	.00 .00	.00 .00	.00 .00	.00 .00	.00 .00	.00 .00	.00 .00	.00 .00	.00 .00	.00 .00	.00 .00	.00 .00	.00
8	5	8	.00 .00	.00 .00	.00 .00	.00 .00	.00 .00	.00 .00	.00 .00	.00 .00	.00 .00	.00 .38	.00 .00	.00 .19	.57
8	5	9	.28 .00	.29 .00	.34 .00	.35 .00	.22 .00	.16 .00	.05 .00	.00 .00	.00 .00	.00 .00	.00 .00	.00 .00	1.69
8	5	10	.00 .06	.00 .05	.00 .02	.00 .09	.00 .08	.00 .02	.00 .04	.00 .01	.00 .05	.00 .02	.00 .00	.00 .00	.44
8	5	11	.00 .00	.00 .00	.00 .00	.00 .00	.00 .00	.00 .00	.00 .00	.00 .00	.00 .00	.00 .00	.00 .00	.00 .00	.00
8	5	12	.00 .00	.00 .00	.00 .00	.00 .00	.00 .00	.00 .00	.00 .00	.00 .00	.00 .00	.00 .00	.00 .00	.00 .00	.00
8	5	13	.00 .00	.00 .00	.00 .00	.00 .00	.00 .00	.00 .00	.00 .00	.00 .00	.00 .00	.00 .00	.00 .00	.00 .00	.00
8	5	14	.00 .00	.00 .00	.00 .00	.00 .00	.00 .00	.00 .00	.00 .00	.00 .00	.00 .00	.00 .00	.00 .00	.00 .00	.00
8	5	15	.00 .00	.00 .00	.00 .00	.00 .00	.00 .00	.00 .00	.00 .00	.00 .00	.00 .00	.00 .00	.00 .00	.00 .00	.00
8	5	16	.00 .00	.00 .00	.00 .00	.00 .00	.00 .00	.00 .00	.00 .00	.00 .00	.00 .00	.00 .00	.00 .00	.00 .00	.00
8	5	17	.00 .00	.00 .00	.00 .00	.00 .00	.00 .00	.00 .00	.00 .00	.00 .00	.00 .00	.00 .00	.00 .00	.00 .00	.00

B86

NPPD-COOPER NUCLEAR STATION PRECIPITATION DATA FOR 2008

RAIN VERSION PC-1.0

YR	MON	DAY	1AM 1PM	2AM 2PM	3AM 3PM	4AM 4PM	5AM 5PM	6AM 6PM	7AM 7PM	8AM 8PM	9AM 9PM	10AM 10PM	11AM 11PM	12N 12MDNT	TOTAL
8	5	18	.00 .00	.00 .00	.00 .00	.00 .00	.00 .00	.00 .00	.00 .00	.00 .00	.00 .00	.00 .00	.00 .00	.00 .00	.00
8	5	19	.00 .00	.00 .00	.00 .00	.00 .00	.00 .00	.00 .00	.00 .00	.00 .00	.00 .00	.00 .00	.00 .00	.00 .00	.00
8	5	20	.00 .00	.00 .00	.00 .00	.00 .00	.00 .00	.00 .00	.00 .00	.00 .00	.00 .00	.00 .00	.00 .00	.00 .00	.00
8	5	21	.00 .00	.00 .00	.00 .00	.00 .00	.00 .00	.00 .00	.00 .00	.00 .00	.00 .00	.00 .00	.00 .00	.00 .00	.00
8	5	22	.00 .00	.00 .00	.00 .00	.00 .00	.00 .00	.00 .00	.11 .00	.15 .00	.05 .00	.02 .00	.01 .00	.00 .00	.34
8	5	23	.00 .00	.00 .00	.00 .00	.37 .00	.00 .00	.00 .00	.00 .00	.00 .00	.00 .00	.00 .00	.00 .00	.00 .09	.46
8	5	24	.00 .00	.00 .00	.37 .00	.00 .00	.00 .00	.06 .00	.01 .00	.00 .00	.00 .00	.00 .00	.00 .00	.00 .00	.44
8	5	25	.00 .00	.00 .00	.00 .00	.00 .00	.00 .00	.00 .00	.00 .00	.00 .02	.00 .00	.00 .00	.00 .00	.00 .00	.02
8	5	26	.00 .00	.00 .00	.00 .00	.00 .00	.00 .00	.00 .00	.00 .00	.00 .00	.00 .00	.00 .00	.00 .00	.00 .00	.00
8	5	27	.00 .00	.00 .00	.00 .00	.00 .00	.00 .00	.00 .00	.00 .00	.00 .00	.00 .00	.00 .00	.00 .00	.00 .00	.00
8	5	28	.00 .00	.00 .00	.14 .00	.01 .00	.00 .00	.03 .00	.00 .00	.01 .00	.00 .00	.00 .00	.00 .00	.00 .00	.19
8	5	29	.00 .00	.00 .00	.00 .00	.00 .00	.00 .00	.00 .00	.00 .00	.00 .00	.00 .00	.00 .00	.00 .00	.00 .33	.33
8	5	30	.15 .00	.00 .00	.01 .00	.01 .00	.22 .00	.14 .00	.00 .00	.00 .00	.00 .00	.00 .00	.00 .00	.00 .00	.53
8	5	31	.00 .00	.00 .00	.00 .00	.00 .00	.00 .00	.00 .00	.00 .00	.00 .00	.00 .00	.00 .00	.00 .00	.00 .00	.00

B87

MONTH OF MAY

FOR ALL TEMPERATURES

TOTAL NUMBER OF HOURS - 744
 NUMBER OF MISSING HOURS - 0
 TOTAL HOURS OF PRECIPITATION - 50
 TOTAL DAYS WITH PRECIPITATION - 13
 TOTAL AMOUNT OF PRECIPITATION - 6.39 INCHES
 MAXIMUM 1-HOUR PRECIPITATION - .48 INCHES
 MAXIMUM DAILY PRECIPITATION - 1.69 INCHES

1 HOUR PERIOD IN MONTH WITH GREATEST AMOUNT PRECIPITATION STARTS DAY 6 HOUR 23 - .48 INCHES
 6 HOUR PERIOD IN MONTH WITH GREATEST AMOUNT PRECIPITATION STARTS DAY 8 HOUR 24 - 1.67 INCHES
 12 HOUR PERIOD IN MONTH WITH GREATEST AMOUNT PRECIPITATION STARTS DAY 8 HOUR 22 - 2.26 INCHES
 18 HOUR PERIOD IN MONTH WITH GREATEST AMOUNT PRECIPITATION STARTS DAY 8 HOUR 22 - 2.26 INCHES
 24 HOUR PERIOD IN MONTH WITH GREATEST AMOUNT PRECIPITATION STARTS DAY 8 HOUR 22 - 2.26 INCHES

FOR TEMPERATURES LESS THAN OR EQUAL TO 32 DEGREES

TOTAL NUMBER OF HOURS - 0
 NUMBER OF MISSING HOURS - 0
 TOTAL HOURS OF PRECIPITATION - 0
 TOTAL DAYS WITH PRECIPITATION - 0
 TOTAL AMOUNT OF PRECIPITATION - .00 INCHES
 MAXIMUM 1-HOUR PRECIPITATION - .00 INCHES
 MAXIMUM DAILY PRECIPITATION - .00 INCHES

MONTH OF MAY

PRECIPITATION INTENSITY - DURATION
(NUMBER OF OCCURRENCES)

AMOUNT INCHES	DURATION (HOURS)				
	1	6	12	18	24
.01	50	117	183	245	295
.02	42	113	179	242	292
.03	34	103	163	222	266
.04	33	102	162	221	266
.05	32	95	149	204	249
.07	26	92	146	200	245
.10	20	75	130	186	238
.15	16	67	122	176	225
.20	12	62	111	159	202
.25	10	53	100	148	193
.30	8	50	98	146	190
.35	6	42	79	115	150
.40	2	30	58	88	127
.45	2	26	50	74	106
.50	0	19	43	67	96
.60	0	15	33	51	74
.70	0	15	33	51	73
.80	0	13	31	49	68
.90	0	12	24	36	48
1.00	0	11	23	35	47
1.10	0	7	13	19	25
1.20	0	5	11	17	23
1.30	0	5	11	17	23
1.40	0	5	11	17	23
1.50	0	2	9	15	21
1.60	0	2	9	15	21
1.70	0	0	8	14	20
1.80	0	0	8	14	20
1.90	0	0	5	11	17
2.00	0	0	5	11	17

ENTRIES INDICATE NUMBER OF DURATION PERIODS WITH RAINFALL GREATER THAN OR EQUAL TO AMOUNT SHOWN

NPPD-COOPER NUCLEAR STATION PRECIPITATION DATA FOR 2008

RAIN VERSION PC-1.0

YR	MON	DAY	1AM 1PM	2AM 2PM	3AM 3PM	4AM 4PM	5AM 5PM	6AM 6PM	7AM 7PM	8AM 8PM	9AM 9PM	10AM 10PM	11AM 11PM	12N 12MDNT	TOTAL
8	6	1	.00 .00	.00 .00	.00 .00	.00 .00	.00 .00	.00 .00	.00 .00	.00 .00	.00 .00	.00 .00	.00 .00	.00 .00	.00
8	6	2	.00 .00	.00 .00	.00 .00	.00 .00	.00 .00	.00 .00	.00 .00	.00 .00	.00 .00	.05 .00	.00 .00	.00 .00	.05
8	6	3	.00 .00	.00 .00	.00 .00	.00 .00	.00 .00	.02 .00	.00 .00	.00 .00	.00 .00	.00 .00	.00 .00	.00 .00	.02
8	6	4	.00 .00	.00 .00	.00 .00	.01 .00	.00 .00	.00 .00	.00 .00	.00 .00	.00 .00	.00 .00	.00 .00	.00 .28	.29
8	6	5	.02 .00	.00 .00	.00 .00	.00 .00	.03 .00	.00 .63	.00 .93	.00 .50	.00 .30	.00 .12	.00 .01	.00 .00	2.54
8	6	6	.00 .00	.00 .00	.00 .00	.00 .00	.00 .00	.00 .00	.00 .00	.00 .00	.00 .00	.00 .00	.00 .00	.00 .00	.00
8	6	7	.00 .00	.00 .00	.00 .00	.00 .00	.00 .00	.00 .00	.00 .00	.00 .00	.00 .00	.00 .00	.00 .00	.00 .00	.00
8	6	8	.00 .13	.00 .08	.00 .00	.00 .00	.01 .00	.04 .00	.01 .00	.00 .00	.00 .00	.00 .00	.00 .00	.00 .00	.27
8	6	9	.00 .00	.00 .00	.00 .00	.00 .00	.00 .00	.00 .00	.00 .00	.00 .00	.00 .00	.00 .00	.00 .00	.00 .00	.00
8	6	10	.00 .00	.00 .00	.00 .00	.00 .00	.00 .00	.00 .00	.00 .00	.00 .00	.00 .00	.00 .00	.00 .00	.00 .00	.00
8	6	11	.00 .00	.00 .00	.01 .00	.07 .00	.03 .00	.00 .00	.01 .00	.00 .00	.00 .00	.00 .01	.00 .48	.00 .03	.64
8	6	12	.00 .00	.03 .00	.00 .00	.28 .00	.03 .00	.00 .00	.00 .00	.00 .00	.00 .00	.00 .00	.00 .00	.00 .00	.34
8	6	13	.00 .00	.00 .00	.00 .00	.00 .00	.00 .00	.00 .00	.00 .00	.00 .00	.00 .00	.00 .00	.00 .00	.00 .00	.00
8	6	14	.00 .00	.00 .00	.00 .00	.00 .00	.00 .00	.00 .00	.00 .00	.00 .00	.00 .00	.00 .00	.00 .00	.00 .00	.00
8	6	15	.00 .01	.00 .00	.00 .00	.00 .00	.00 .00	.00 .00	.00 .00	.00 .00	.24 .00	.47 .00	.08 .00	.09 .00	.89
8	6	16	.00 .00	.00 .00	.00 .00	.00 .00	.00 .00	.00 .00	.00 .00	.00 .00	.00 .00	.00 .00	.00 .00	.00 .00	.00
8	6	17	.00 .00	.00 .00	.00 .00	.00 .00	.00 .00	.00 .00	.00 .00	.00 .00	.00 .00	.00 .00	.00 .00	.00 .00	.00

B90

NPPD-COOPER NUCLEAR STATION PRECIPITATION DATA FOR 2008

RAIN VERSION PC-1.0

YR	MON	DAY	1AM 1PM	2AM 2PM	3AM 3PM	4AM 4PM	5AM 5PM	6AM 6PM	7AM 7PM	8AM 8PM	9AM 9PM	10AM 10PM	11AM 11PM	12N 12MDNT	TOTAL
8	6	18	.00 .00	.00 .00	.00 .00	.00 .00	.00 .00	.00 .00	.00 .00	.00 .00	.00 .00	.00 .00	.00 .00	.00 .00	.00
8	6	19	.00 .15	.00 .64	.00 .17	.00 .00	.00 .00	.00 .00	.00 .00	.00 .89	.00 .14	.00 .00	.00 .00	.00 .00	1.99
8	6	20	.00 .00	.00 .00	.00 .00	.00 .00	.00 .00	.00 .00	.00 .00	.00 .00	.00 .00	.00 .00	.00 .00	.00 .00	.00
8	6	21	.00 .00	.00 .00	.00 .00	.00 .00	.00 .00	.00 .00	.00 .00	.00 .00	.00 .00	.00 .00	.00 .00	.00 .00	.00
8	6	22	.00 .00	.00 .00	.00 .00	.00 .00	.00 .00	.00 .00	.00 .00	.00 .00	.00 .00	.00 .00	.00 .00	.00 .00	.00
8	6	23	.00 .00	.00 .00	.00 .00	.00 .00	.00 .00	.00 .00	.00 .00	.00 .00	.00 .00	.00 .00	.00 .00	.00 .00	.00
8	6	24	.00 .00	.00 .00	.00 .00	.00 .00	.00 .14	.01 .13	.01 .01	.02 .00	.01 .00	.00 .00	.00 .00	.00 .00	.33
8	6	25	.00 .00	.00 .00	.00 .00	.00 .00	.00 .00	.00 .00	.00 .00	.01 .00	.00 .00	.00 .00	.00 .00	.00 .00	.01
8	6	26	.00 .00	.00 .00	.00 .00	.00 .00	.00 .00	.00 .00	.00 .00	.00 .00	.00 .00	.00 .00	.00 .00	.00 .00	.00
8	6	27	.00 .00	.00 .00	.00 .00	.00 .00	.00 .00	.00 .01	.00 .01	.00 .00	.00 .00	.00 .00	.00 .00	.00 .00	.02
8	6	28	.00 .00	.00 .00	.00 .00	.00 .00	.00 .00	.00 .00	.00 .00	.00 .00	.00 .00	.00 .00	.00 .00	.00 .00	.00
8	6	29	.00 .00	.00 .00	.00 .00	.00 .00	.00 .00	.00 .00	.00 .00	.00 .00	.00 .00	.00 .00	.00 .00	.00 .00	.00
8	6	30	.00 .00	.00 .00	.00 .00	.00 .00	.00 .00	.00 .00	.00 .00	.00 .00	.00 .00	.00 .00	.00 .00	.00 .00	.00

B91

NPPD-COOPER NUCLEAR STATION PRECIPITATION DATA FOR 2008

RAIN VERSION PC-1.0

MONTH OF JUNE

FOR ALL TEMPERATURES

TOTAL NUMBER OF HOURS - 720
NUMBER OF MISSING HOURS - 0
TOTAL HOURS OF PRECIPITATION - 47
TOTAL DAYS WITH PRECIPITATION - 12
TOTAL AMOUNT OF PRECIPITATION - 7.39 INCHES
MAXIMUM 1-HOUR PRECIPITATION - .93 INCHES
MAXIMUM DAILY PRECIPITATION - 2.54 INCHES

1 HOUR PERIOD IN MONTH WITH GREATEST AMOUNT PRECIPITATION STARTS DAY 5 HOUR 19 - .93 INCHES
6 HOUR PERIOD IN MONTH WITH GREATEST AMOUNT PRECIPITATION STARTS DAY 5 HOUR 18 - 2.49 INCHES
12 HOUR PERIOD IN MONTH WITH GREATEST AMOUNT PRECIPITATION STARTS DAY 5 HOUR 18 - 2.49 INCHES
18 HOUR PERIOD IN MONTH WITH GREATEST AMOUNT PRECIPITATION STARTS DAY 5 HOUR 5 - 2.51 INCHES
24 HOUR PERIOD IN MONTH WITH GREATEST AMOUNT PRECIPITATION STARTS DAY 4 HOUR 24 - 2.82 INCHES

FOR TEMPERATURES LESS THAN OR EQUAL TO 32 DEGREES

TOTAL NUMBER OF HOURS - 0
NUMBER OF MISSING HOURS - 0
TOTAL HOURS OF PRECIPITATION - 0
TOTAL DAYS WITH PRECIPITATION - 0
TOTAL AMOUNT OF PRECIPITATION - .00 INCHES
MAXIMUM 1-HOUR PRECIPITATION - .00 INCHES
MAXIMUM DAILY PRECIPITATION - .00 INCHES

MONTH OF JUNE

PRECIPITATION INTENSITY - DURATION
(NUMBER OF OCCURRENCES)

AMOUNT INCHES	DURATION (HOURS)				
	1	6	12	18	24
.01	47	132	212	277	327
.02	32	107	177	239	289
.03	29	95	153	202	246
.04	24	89	148	201	243
.05	23	86	146	200	242
.07	22	70	118	166	207
.10	18	68	116	164	201
.15	13	57	101	144	180
.20	11	55	97	139	175
.25	10	49	89	131	167
.30	8	43	75	111	142
.35	7	34	58	82	106
.40	7	33	57	81	105
.45	7	32	56	80	104
.50	5	31	55	80	104
.60	4	27	51	75	104
.70	2	25	49	73	98
.80	2	22	46	70	95
.90	1	17	30	42	55
1.00	0	12	24	36	48
1.10	0	6	19	31	43
1.20	0	6	19	31	43
1.30	0	6	18	30	42
1.40	0	6	18	30	42
1.50	0	6	18	30	42
1.60	0	5	17	29	42
1.70	0	5	17	29	42
1.80	0	5	17	29	42
1.90	0	4	14	26	38
2.00	0	4	10	16	22

ENTRIES INDICATE NUMBER OF DURATION PERIODS WITH RAINFALL GREATER THAN OR EQUAL TO AMOUNT SHOWN

B93

APR-JUN INDEX

FOR ALL TEMPERATURES

TOTAL NUMBER OF HOURS - 2184
 NUMBER OF MISSING HOURS - 0
 TOTAL HOURS OF PRECIPITATION - 125
 TOTAL DAYS WITH PRECIPITATION - 31
 TOTAL AMOUNT OF PRECIPITATION - 16.04 INCHES
 MAXIMUM 1-HOUR PRECIPITATION - .93 INCHES
 MAXIMUM DAILY PRECIPITATION - 2.54 INCHES

1 HOUR PERIOD IN MONTH WITH GREATEST AMOUNT PRECIPITATION STARTS MONTH 6 DAY 5 HOUR 19 - .93 INCHES
 6 HOUR PERIOD IN MONTH WITH GREATEST AMOUNT PRECIPITATION STARTS MONTH 6 DAY 5 HOUR 18 - 2.49 INCHES
 12 HOUR PERIOD IN MONTH WITH GREATEST AMOUNT PRECIPITATION STARTS MONTH 6 DAY 5 HOUR 18 - 2.49 INCHES
 18 HOUR PERIOD IN MONTH WITH GREATEST AMOUNT PRECIPITATION STARTS MONTH 6 DAY 5 HOUR 5 - 2.51 INCHES
 24 HOUR PERIOD IN MONTH WITH GREATEST AMOUNT PRECIPITATION STARTS MONTH 6 DAY 4 HOUR 24 - 2.82 INCHES

FOR TEMPERATURES LESS THAN OR EQUAL TO 32 DEGREES

TOTAL NUMBER OF HOURS - 8
 NUMBER OF MISSING HOURS - 0
 TOTAL HOURS OF PRECIPITATION - 0
 TOTAL DAYS WITH PRECIPITATION - 0
 TOTAL AMOUNT OF PRECIPITATION - .00 INCHES
 MAXIMUM 1-HOUR PRECIPITATION - .00 INCHES
 MAXIMUM DAILY PRECIPITATION - .00 INCHES

B94

APR-JUN INDEX

PRECIPITATION INTENSITY - DURATION
(NUMBER OF OCCURRENCES)

AMOUNT INCHES	DURATION (HOURS)				
	1	6	12	18	24
.01	125	326	508	665	795
.02	95	282	453	606	730
.03	80	255	410	546	658
.04	71	243	397	538	649
.05	65	224	373	511	622
.07	56	201	337	464	574
.10	42	176	314	446	559
.15	32	152	282	411	521
.20	26	138	255	375	480
.25	23	116	220	334	440
.30	19	107	202	305	400
.35	16	90	163	235	311
.40	11	71	129	189	262
.45	11	66	120	174	238
.50	5	57	111	166	225
.60	4	47	95	143	201
.70	2	44	92	140	193
.80	2	39	87	135	185
.90	1	33	64	94	125
1.00	0	27	57	87	117
1.10	0	13	34	58	82
1.20	0	11	30	48	66
1.30	0	11	29	47	65
1.40	0	11	29	47	65
1.50	0	8	27	45	63
1.60	0	7	26	44	63
1.70	0	5	25	43	62
1.80	0	5	25	43	62
1.90	0	4	19	37	55
2.00	0	4	15	27	39

B95

JAN-JUN INDEX

FOR ALL TEMPERATURES

TOTAL NUMBER OF HOURS - 4368
NUMBER OF MISSING HOURS - 0
TOTAL HOURS OF PRECIPITATION - 182
TOTAL DAYS WITH PRECIPITATION - 46
TOTAL AMOUNT OF PRECIPITATION - 18.37 INCHES
MAXIMUM 1-HOUR PRECIPITATION - .93 INCHES
MAXIMUM DAILY PRECIPITATION - 2.54 INCHES

1 HOUR PERIOD IN MONTH WITH GREATEST AMOUNT PRECIPITATION STARTS MONTH 6 DAY 5 HOUR 19 - .93 INCHES
6 HOUR PERIOD IN MONTH WITH GREATEST AMOUNT PRECIPITATION STARTS MONTH 6 DAY 5 HOUR 18 - 2.49 INCHES
12 HOUR PERIOD IN MONTH WITH GREATEST AMOUNT PRECIPITATION STARTS MONTH 6 DAY 5 HOUR 18 - 2.49 INCHES
18 HOUR PERIOD IN MONTH WITH GREATEST AMOUNT PRECIPITATION STARTS MONTH 6 DAY 5 HOUR 5 - 2.51 INCHES
24 HOUR PERIOD IN MONTH WITH GREATEST AMOUNT PRECIPITATION STARTS MONTH 6 DAY 4 HOUR 24 - 2.82 INCHES

FOR TEMPERATURES LESS THAN OR EQUAL TO 32 DEGREES

TOTAL NUMBER OF HOURS - 1138
NUMBER OF MISSING HOURS - 0
TOTAL HOURS OF PRECIPITATION - 11
TOTAL DAYS WITH PRECIPITATION - 5
TOTAL AMOUNT OF PRECIPITATION - .14 INCHES
MAXIMUM 1-HOUR PRECIPITATION - .02 INCHES
MAXIMUM DAILY PRECIPITATION - .06 INCHES

JAN-JUN INDEX

PRECIPITATION INTENSITY - DURATION
(NUMBER OF OCCURRENCES)

AMOUNT INCHES	DURATION (HOURS)					
	1	6	12	18	24	
.01	182	472	738	970	1172	
.02	131	388	636	859	1049	
.03	108	336	545	735	901	
.04	93	314	519	710	869	
.05	81	285	486	674	833	
.07	67	256	428	598	751	
.10	47	215	377	533	670	
.15	33	182	340	493	627	
.20	27	158	301	445	574	
.25	24	130	259	398	529	
.30	20	114	228	349	462	
.35	16	97	181	265	353	
.40	11	78	145	217	302	
.45	11	72	132	192	262	
.50	5	62	122	183	248	
.60	4	52	106	160	224	
.70	2	48	102	156	215	
.80	2	40	95	149	205	
.90	1	33	64	94	125	
1.00	0	27	57	87	117	
1.10	0	13	34	58	82	
1.20	0	11	30	48	66	
1.30	0	11	29	47	65	
1.40	0	11	29	47	65	
1.50	0	8	27	45	63	
1.60	0	7	26	44	63	
1.70	0	5	25	43	62	
1.80	0	5	25	43	62	
1.90	0	4	19	37	55	
2.00	0	4	15	27	39	

B97

NPPD-COOPER NUCLEAR STATION PRECIPITATION DATA FOR 2008

RAIN VERSION PC-1.0

YR	MON	DAY	1AM 1PM	2AM 2PM	3AM 3PM	4AM 4PM	5AM 5PM	6AM 6PM	7AM 7PM	8AM 8PM	9AM 9PM	10AM 10PM	11AM 11PM	12N 12MDNT	TOTAL
8	7	1	.00 .00	.00 .00	.00 .00	.00 .00	.00 .00	.00 .00	.00 .00	.00 .00	.00 .00	.00 .00	.00 .00	.00 .00	.00
8	7	2	.00 .00	.00 .00	.00 .00	.00 .00	.00 .00	.00 .00	.00 .00	.00 .00	.00 .00	.00 .00	.00 .00	.00 .00	.00
8	7	3	.00 .00	.00 .00	.00 .00	.00 .00	.00 .00	.00 .00	.00 .00	.00 .00	.00 .00	.00 .00	.00 .00	.00 .00	.00
8	7	4	.00 .00	.00 .00	.00 .00	.00 .00	.00 .00	.00 .00	.00 .00	.00 .00	.00 .00	.00 .00	.00 .00	.00 .00	.00
8	7	5	.00 .00	.00 .00	.00 .00	.00 .00	.00 .00	.00 .00	.00 .00	.00 .00	.00 .00	.00 .00	.00 .00	.00 .00	.00
8	7	6	.00 .00	.00 .00	.00 .00	.00 .00	.00 .00	.00 .00	.00 .00	.00 .00	.00 .00	.00 .00	.00 .00	.04 .00	.04
8	7	7	.00 .00	.00 .00	.00 .00	.00 .00	.00 .00	.00 .00	.00 .00	.00 .00	.00 .00	.00 .00	.00 .00	.00 .00	.00
8	7	8	.00 .00	.00 .00	.00 .00	.00 .00	.00 .00	.00 .00	.00 .00	.00 .00	.00 .00	.00 .00	.00 .00	.00 .00	.00
8	7	9	.00 .00	.00 .00	.00 .00	.00 .00	.00 .00	.00 .00	.00 .00	.00 .00	.00 .00	.00 .00	.00 .00	.00 .00	.00
8	7	10	.00 .00	.00 .00	.00 .00	.00 .00	.00 .00	.00 .00	.00 .00	.00 .00	.00 .00	.00 .00	.00 .00	.00 .00	.00
8	7	11	.00 .00	.00 .00	.00 .00	.00 .00	.00 .00	.00 .00	.00 .00	.00 .00	.00 .00	.00 .00	.00 .00	.00 .00	.00
8	7	12	.00 .01	.00 .00	.00 .00	.00 .00	.00 .00	.00 .00	.03 .00	.00 .00	.00 .00	.01 .00	.02 .00	.01 .00	.08
8	7	13	.00 .00	.00 .00	.00 .00	.00 .00	.00 .00	.00 .00	.00 .00	.00 .00	.00 .00	.00 .00	.00 .00	.00 .00	.00
8	7	14	.00 .00	.00 .00	.00 .00	.00 .00	.00 .00	.00 .00	.00 .00	.00 .00	.00 .00	.00 .00	.00 .00	.00 .00	.00
8	7	15	.00 .00	.00 .00	.00 .00	.00 .00	.00 .00	.00 .00	.00 .00	.00 .00	.00 .00	.00 .00	.00 .00	.00 .12	.24
8	7	16	.01 .00	.00 .00	.00 .00	.00 .00	.00 .00	.00 .00	.00 .00	.00 .00	.00 .00	.00 .00	.00 .00	.00 .00	.01
8	7	17	.00 .00	.00 .00	.00 .05	.00 .00	.00 .00	.00 .00	.00 .04	.00 .86	.00 .03	.00 .05	.00 .15	.00 .12	1.30

B98

NPPD-COOPER NUCLEAR STATION PRECIPITATION DATA FOR 2008

RAIN VERSION PC-1.0

YR	MON	DAY	1AM 1PM	2AM 2PM	3AM 3PM	4AM 4PM	5AM 5PM	6AM 6PM	7AM 7PM	8AM 8PM	9AM 9PM	10AM 10PM	11AM 11PM	12N 12MDNT	TOTAL
8	7	18	.18 .00	.12 .00	.11 .00	.04 .00	.00 .00	.00 .00	.00 .00	.00 .00	.00 .00	.00 .00	.00 .00	.00 .00	.45
8	7	19	.00 .00	.00 .00	.00 .00	.00 .00	.00 .00	.00 .00	.00 .00	.00 .00	.00 .00	.00 .00	.00 .00	.00 .00	.00
8	7	20	.00 .00	.00 .00	.00 .00	.00 .00	.00 .00	.00 .00	.00 .00	.00 .00	.00 .00	.00 .00	.00 .00	.00 .00	.00
8	7	21	.00 .00	.00 .00	.00 .00	.00 .00	.00 .00	.00 .00	.00 .00	.00 .34	.00 .24	.00 .00	.00 .00	.00 .00	.58
8	7	22	.00 .00	.00 .00	.00 .00	.00 .00	.04 .00	.01 .00	.00 .00	.00 .00	.00 .00	.00 .00	.00 .00	.00 .00	.05
8	7	23	.00 .00	.00 .00	.00 .00	.00 .00	.00 .00	.00 .00	.00 .00	.00 .00	.00 .00	.00 .00	.00 .00	.00 .00	.00
8	7	24	.00 .00	.00 .00	.00 .00	.00 .00	.00 .00	.00 .00	.00 .00	.00 .00	.00 .00	.00 .00	.00 .00	.00 .00	.00
8	7	25	.04 .00	.00 .00	.00 .00	.00 .00	.00 .00	.00 .00	.00 .00	.00 .00	.00 .00	.00 .00	.00 .00	.00 .00	.04
8	7	26	.00 .00	.00 .00	.00 .00	.00 .00	.00 .00	.00 .00	.00 .00	.00 .00	.00 .00	.00 .00	.00 .00	.00 .00	.00
8	7	27	.00 .00	.00 .00	.00 .00	.00 .00	.00 .00	.00 .00	.00 .00	.00 .00	.00 .00	.00 .00	.00 .00	.00 .00	.00
8	7	28	.00 .00	.00 .00	.00 .00	.00 .00	.00 .00	.00 .00	.00 .00	.00 .00	.00 .00	.00 .00	.00 .00	.00 .00	.00
8	7	29	.00 .04	.00 .02	.00 .04	.00 .00	.00 .01	.00 .00	.00 .00	.00 .00	.00 .01	.00 .00	.00 .00	.00 .00	.12
8	7	30	.00 .00	.00 .00	.00 .00	.00 .00	.00 .00	.00 .00	.00 .00	.00 .00	.00 .00	.00 .00	.00 .00	.00 .00	.00
8	7	31	.00 .00	.00 .00	.00 .00	.00 .00	.00 .00	.00 .00	.00 .00	.00 .00	.00 .00	.00 .00	.00 .00	.00 .00	.00

B99

MONTH OF JULY

FOR ALL TEMPERATURES

TOTAL NUMBER OF HOURS - 744
NUMBER OF MISSING HOURS - 0
TOTAL HOURS OF PRECIPITATION - 30
TOTAL DAYS WITH PRECIPITATION - 10
TOTAL AMOUNT OF PRECIPITATION - 2.91 INCHES
MAXIMUM 1-HOUR PRECIPITATION - .86 INCHES
MAXIMUM DAILY PRECIPITATION - 1.30 INCHES

1 HOUR PERIOD IN MONTH WITH GREATEST AMOUNT PRECIPITATION STARTS DAY 17 HOUR 20 - .86 INCHES
6 HOUR PERIOD IN MONTH WITH GREATEST AMOUNT PRECIPITATION STARTS DAY 17 HOUR 20 - 1.39 INCHES
12 HOUR PERIOD IN MONTH WITH GREATEST AMOUNT PRECIPITATION STARTS DAY 17 HOUR 19 - 1.70 INCHES
18 HOUR PERIOD IN MONTH WITH GREATEST AMOUNT PRECIPITATION STARTS DAY 17 HOUR 15 - 1.75 INCHES
24 HOUR PERIOD IN MONTH WITH GREATEST AMOUNT PRECIPITATION STARTS DAY 17 HOUR 15 - 1.75 INCHES

FOR TEMPERATURES LESS THAN OR EQUAL TO 32 DEGREES

TOTAL NUMBER OF HOURS - 0
NUMBER OF MISSING HOURS - 0
TOTAL HOURS OF PRECIPITATION - 0
TOTAL DAYS WITH PRECIPITATION - 0
TOTAL AMOUNT OF PRECIPITATION - .00 INCHES
MAXIMUM 1-HOUR PRECIPITATION - .00 INCHES
MAXIMUM DAILY PRECIPITATION - .00 INCHES

MONTH OF JULY

PRECIPITATION INTENSITY - DURATION
(NUMBER OF OCCURRENCES)

AMOUNT INCHES	DURATION (HOURS)				
	1	6	12	18	24
.01	30	79	123	165	207
.02	23	72	116	158	200
.03	21	69	113	155	197
.04	19	66	110	152	194
.05	12	49	82	112	142
.07	10	34	64	94	124
.10	10	31	55	79	103
.15	5	25	43	61	79
.20	3	24	42	60	78
.25	2	22	41	59	77
.30	2	17	29	41	53
.35	1	16	28	40	52
.40	1	16	28	40	52
.45	1	16	28	40	52
.50	1	15	27	39	51
.60	1	9	18	30	42
.70	1	8	15	21	27
.80	1	6	13	19	25
.90	0	6	12	18	24
1.00	0	3	10	16	22
1.10	0	3	9	15	21
1.20	0	2	8	14	20
1.30	0	1	8	14	20
1.40	0	0	7	13	19
1.50	0	0	6	12	18
1.60	0	0	6	12	18
1.70	0	0	3	10	16
1.80	0	0	0	0	0
1.90	0	0	0	0	0
2.00	0	0	0	0	0

ENTRIES INDICATE NUMBER OF DURATION PERIODS WITH RAINFALL GREATER THAN OR EQUAL TO AMOUNT SHOWN

B101

NPPD-COOPER NUCLEAR STATION PRECIPITATION DATA FOR 2008

RAIN VERSION PC-1.0

YR	MON	DAY	1AM 1PM	2AM 2PM	3AM 3PM	4AM 4PM	5AM 5PM	6AM 6PM	7AM 7PM	8AM 8PM	9AM 9PM	10AM 10PM	11AM 11PM	12N 12MDNT	TOTAL
8	8	1	.00 .00	.00 .00	.00 .00	.00 .00	.00 .00	.00 .00	.00 .00	.00 .00	.00 .00	.00 .00	.00 .00	.00 .00	.00
8	8	2	.00 .00	.00 .00	.00 .00	.00 .00	.00 .00	.00 .00	.00 .00	.00 .00	.00 .00	.00 .00	.00 .00	.00 .00	.00
8	8	3	.00 .00	.00 .00	.00 .00	.00 .00	.00 .00	.00 .00	.00 .00	.00 .00	.00 .00	.00 .00	.00 .00	.00 .00	.00
8	8	4	.00 .00	.00 .00	.00 .00	.00 .00	.00 .01	.00 .00	.00 .00	.00 .00	.00 .00	.00 .00	.00 .00	.00 .00	.01
8	8	5	.00 .00	.00 .00	.00 .00	.00 .00	.00 .00	.00 .00	.00 .00	.00 .00	.00 .00	.00 .00	.00 .00	.00 .00	.00
8	8	6	.00 .00	.00 .00	.00 .00	.00 .00	.00 .00	.00 .00	.00 .00	.00 .00	.00 .00	.00 .00	.00 .00	.00 .00	.00
8	8	7	.00 .00	.00 .00	.00 .00	.00 .00	.00 .00	.00 .00	.00 .00	.00 .00	.00 .00	.00 .00	.00 .00	.00 .00	.00
8	8	8	.00 .00	.00 .00	.00 .00	.00 .00	.00 .00	.00 .00	.00 .00	.00 .00	.00 .00	.00 .00	.00 .00	.00 .00	.00
8	8	9	.00 .00	.00 .00	.00 .00	.00 .00	.00 .00	.01 .00	.01 .00	.00 .00	.00 .00	.00 .00	.00 .00	.00 .00	.02
8	8	10	.00 .00	.00 .00	.00 .00	.00 .00	.00 .00	.00 .03	.00 .18	.00 .00	.00 .00	.00 .00	.00 .00	.00 .00	.21
8	8	11	.00 .00	.00 .00	.00 .00	.00 .00	.00 .00	.00 .00	.00 .00	.00 .00	.00 .00	.00 .00	.00 .00	.00 .00	.00
8	8	12	.00 .00	.01 .00	.01 .00	.01 .00	.00 .00	.00 .00	.00 .00	.00 .00	.00 .00	.00 .00	.00 .00	.00 .00	.03
8	8	13	.00 .00	.00 .00	.00 .00	.00 .00	.00 .00	.00 .00	.00 .00	.00 .00	.00 .00	.00 .00	.00 .00	.00 .00	.00
8	8	14	.00 .00	.00 .00	.00 .00	.00 .00	.00 .00	.00 .00	.00 .00	.00 .00	.00 .00	.00 .00	.00 .00	.00 .00	.00
8	8	15	.00 .00	.00 .00	.00 .00	.00 .00	.00 .00	.00 .00	.00 .00	.00 .00	.00 .00	.00 .00	.00 .00	.00 .00	.00
8	8	16	.00 .00	.00 .00	.00 .00	.00 .00	.00 .00	.00 .00	.00 .00	.00 .00	.00 .00	.00 .00	.00 .00	.00 .00	.00
8	8	17	.00 .00	.00 .00	.00 .00	.00 .00	.00 .00	.00 .00	.00 .00	.00 .00	.00 .00	.00 .00	.00 .00	.00 .00	.00

B102

NPPD-COOPER NUCLEAR STATION PRECIPITATION DATA FOR 2008

RAIN VERSION PC-1.0

YR	MON	DAY	1AM 1PM	2AM 2PM	3AM 3PM	4AM 4PM	5AM 5PM	6AM 6PM	7AM 7PM	8AM 8PM	9AM 9PM	10AM 10PM	11AM 11PM	12N 12MDNT	TOTAL
8	8	18	.00 .00	.00 .00	.00 .00	.00 .00	.00 .00	.00 .00	.00 .00	.00 .00	.00 .00	.00 .00	.00 .00	.00 .00	.00
8	8	19	.00 .00	.00 .00	.00 .00	.00 .00	.00 .00	.00 .00	.00 .00	.00 .00	.00 .00	.00 .00	.00 .00	.00 .00	.00
8	8	20	.00 .00	.00 .00	.00 .00	.00 .00	.00 .00	.00 .00	.00 .00	.00 .00	.00 .00	.00 .00	.00 .00	.00 .00	.00
8	8	21	.00 .00	.00 .00	.00 .00	.00 .00	.00 .00	.00 .00	.00 .00	.00 .00	.00 .00	.00 .00	.00 .00	.00 .00	.00
8	8	22	.00 .00	.00 .00	.00 .00	.00 .00	.00 .00	.00 .00	.00 .00	.00 .01	.00 .01	.00 .00	.00 .00	.00 .00	.02
8	8	23	.00 .00	.00 .00	.19 .00	.00 .00	.00 .00	.00 .00	.01 .00	.00 .00	.00 .00	.00 .00	.00 .00	.00 .00	.20
8	8	24	.00 .00	.00 .00	.00 .00	.02 .00	.10 .00	.04 .00	.01 .00	.00 .00	.00 .00	.00 .00	.00 .00	.00 .00	.17
8	8	25	.00 .00	.00 .00	.00 .00	.00 .00	.00 .00	.00 .00	.00 .00	.00 .00	.00 .00	.00 .00	.00 .00	.00 .00	.00
8	8	26	.00 .00	.00 .00	.00 .00	.00 .00	.00 .00	.00 .00	.00 .00	.00 .00	.00 .00	.00 .00	.00 .00	.00 .00	.00
8	8	27	.00 .00	.00 .00	.00 .00	.00 .00	.00 .00	.00 .00	.00 .00	.00 .00	.02 .00	.01 .00	.00 .00	.00 .00	.03
8	8	28	.00 .00	.00 .00	.00 .16	.00 .00	.00 .03	.00 .00	.00 .00	.00 .00	.00 .00	.00 .00	.00 .00	.00 .00	.19
8	8	29	.00 .00	.00 .00	.00 .00	.00 .00	.00 .00	.00 .00	.00 .00	.00 .00	.00 .00	.00 .00	.00 .00	.00 .00	.00
8	8	30	.00 .00	.00 .00	.00 .00	.00 .00	.00 .00	.00 .00	.00 .00	.00 .00	.00 .00	.00 .00	.00 .00	.00 .00	.00
8	8	31	.00 .00	.00 .00	.00 .00	.00 .00	.00 .00	.00 .00	.00 .00	.00 .00	.00 .00	.00 .00	.00 .00	.00 .00	.00

B103

MONTH OF AUGUST

FOR ALL TEMPERATURES

TOTAL NUMBER OF HOURS - 744
NUMBER OF MISSING HOURS - 0
TOTAL HOURS OF PRECIPITATION - 20
TOTAL DAYS WITH PRECIPITATION - 9
TOTAL AMOUNT OF PRECIPITATION - .88 INCHES
MAXIMUM 1-HOUR PRECIPITATION - .19 INCHES
MAXIMUM DAILY PRECIPITATION - .21 INCHES

1 HOUR PERIOD IN MONTH WITH GREATEST AMOUNT PRECIPITATION STARTS DAY 23 HOUR 3 - .19 INCHES
6 HOUR PERIOD IN MONTH WITH GREATEST AMOUNT PRECIPITATION STARTS DAY 10 HOUR 18 - .21 INCHES
12 HOUR PERIOD IN MONTH WITH GREATEST AMOUNT PRECIPITATION STARTS DAY 22 HOUR 20 - .22 INCHES
18 HOUR PERIOD IN MONTH WITH GREATEST AMOUNT PRECIPITATION STARTS DAY 22 HOUR 20 - .22 INCHES
24 HOUR PERIOD IN MONTH WITH GREATEST AMOUNT PRECIPITATION STARTS DAY 22 HOUR 20 - .22 INCHES

FOR TEMPERATURES LESS THAN OR EQUAL TO 32 DEGREES

TOTAL NUMBER OF HOURS - 0
NUMBER OF MISSING HOURS - 0
TOTAL HOURS OF PRECIPITATION - 0
TOTAL DAYS WITH PRECIPITATION - 0
TOTAL AMOUNT OF PRECIPITATION - .00 INCHES
MAXIMUM 1-HOUR PRECIPITATION - .00 INCHES
MAXIMUM DAILY PRECIPITATION - .00 INCHES

MONTH OF AUGUST

PRECIPITATION INTENSITY - DURATION
(NUMBER OF OCCURRENCES)

AMOUNT INCHES	DURATION (HOURS)				
	1	6	12	18	24
.01	20	69	117	165	210
.02	9	51	94	136	178
.03	7	37	73	109	146
.04	5	25	49	73	97
.05	4	25	49	73	97
.07	4	24	48	72	96
.10	4	24	48	72	96
.15	3	23	47	71	95
.20	0	7	23	35	47
.25	0	0	0	0	0
.30	0	0	0	0	0
.35	0	0	0	0	0
.40	0	0	0	0	0
.45	0	0	0	0	0
.50	0	0	0	0	0
.60	0	0	0	0	0
.70	0	0	0	0	0
.80	0	0	0	0	0
.90	0	0	0	0	0
1.00	0	0	0	0	0
1.10	0	0	0	0	0
1.20	0	0	0	0	0
1.30	0	0	0	0	0
1.40	0	0	0	0	0
1.50	0	0	0	0	0
1.60	0	0	0	0	0
1.70	0	0	0	0	0
1.80	0	0	0	0	0
1.90	0	0	0	0	0
2.00	0	0	0	0	0

ENTRIES INDICATE NUMBER OF DURATION PERIODS WITH RAINFALL GREATER THAN OR EQUAL TO AMOUNT SHOWN

B105

NPPD-COOPER NUCLEAR STATION PRECIPITATION DATA FOR 2008

RAIN VERSION PC-1.0

YR	MON	DAY	1AM 1PM	2AM 2PM	3AM 3PM	4AM 4PM	5AM 5PM	6AM 6PM	7AM 7PM	8AM 8PM	9AM 9PM	10AM 10PM	11AM 11PM	12N 12MDNT	TOTAL
8	9	1	.00 .00	.00 .00	.00 .00	.00 .00	.00 .00	.00 .00	.00 .00	.00 .00	.00 .00	.00 .00	.00 .00	.00 .00	.00
8	9	2	.00 .00	.00 .00	.00 .00	.00 .00	.00 .00	.00 .00	.00 .00	.00 .00	.00 .00	.00 .00	.00 .00	.00 .00	.00
8	9	3	.00 .00	.00 .00	.00 .00	.00 .00	.00 .00	.07 .01	.00 .00	.00 .00	.00 .00	.00 .00	.00 .00	.00 .01	.09
8	9	4	.01 .00	.00 .00	.00 .00	.00 .00	.00 .00	.00 .00	.00 .00	.00 .00	.01 .00	.00 .00	.00 .00	.00 .00	.02
8	9	5	.00 .00	.00 .00	.00 .00	.00 .00	.00 .00	.00 .00	.00 .00	.00 .00	.00 .00	.00 .00	.00 .00	.00 .00	.00
8	9	6	.00 .00	.00 .00	.00 .00	.00 .00	.00 .00	.00 .05	.00 .03	.00 .00	.00 .00	.00 .03	.00 .14	.00 .00	.25
8	9	7	.00 .00	.00 .00	.01 .00	.00 .00	.00 .00	.00 .00	.00 .00	.00 .00	.00 .00	.00 .00	.00 .02	.00 .01	.04
8	9	8	.00 .02	.00 .02	.00 .00	.00 .00	.24 .00	.25 .00	.18 .00	.11 .00	.00 .00	.00 .00	.01 .00	.01 .00	.84
8	9	9	.00 .00	.00 .00	.00 .00	.00 .00	.00 .00	.00 .00	.00 .00	.00 .00	.00 .00	.00 .00	.00 .00	.00 .00	.00
8	9	10	.00 .00	.00 .00	.00 .00	.00 .00	.00 .00	.00 .00	.00 .00	.00 .00	.00 .00	.00 .00	.00 .00	.00 .00	.00
8	9	11	.00 .00	.00 .00	.00 .00	.00 .00	.00 .00	.00 .00	.00 .00	.00 .00	.00 .00	.00 .00	.00 .00	.00 .18	.18
8	9	12	.02 .15	.00 .34	.01 .69	.01 .28	.02 .05	.02 .02	.01 .00	.00 .00	.01 .00	.08 .00	.10 .01	.38 .00	2.20
8	9	13	.00 .00	.00 .00	.02 .00	.00 .00	.00 .00	.00 .00	.00 .00	.00 .00	.00 .00	.00 .00	.00 .00	.00 .00	.02
8	9	14	.00 .00	.00 .00	.00 .00	.00 .00	.00 .00	.00 .00	.00 .00	.00 .00	.00 .00	.00 .00	.00 .00	.00 .00	.00
8	9	15	.00 .00	.00 .00	.00 .00	.00 .00	.00 .00	.00 .00	.00 .00	.00 .00	.00 .00	.00 .00	.00 .00	.00 .00	.00
8	9	16	.00 .00	.00 .00	.00 .00	.00 .00	.00 .00	.00 .00	.00 .00	.00 .00	.00 .00	.00 .00	.00 .00	.00 .00	.00
8	9	17	.00 .00	.00 .00	.00 .00	.00 .00	.00 .00	.00 .00	.00 .00	.00 .00	.00 .00	.00 .00	.00 .00	.00 .00	.00

B106

NPPD-COOPER NUCLEAR STATION PRECIPITATION DATA FOR 2008

RAIN VERSION PC-1.0

YR	MON	DAY	1AM 1PM	2AM 2PM	3AM 3PM	4AM 4PM	5AM 5PM	6AM 6PM	7AM 7PM	8AM 8PM	9AM 9PM	10AM 10PM	11AM 11PM	12N 12MDNT	TOTAL
8	9	18	.00 .00	.00 .00	.00 .00	.00 .00	.00 .00	.00 .00	.00 .00	.00 .00	.00 .00	.00 .00	.00 .00	.00 .00	.00
8	9	19	.00 .00	.00 .00	.00 .00	.00 .00	.00 .00	.00 .00	.00 .00	.00 .00	.00 .00	.00 .00	.00 .00	.00 .00	.00
8	9	20	.00 .00	.00 .00	.00 .00	.00 .00	.00 .00	.00 .00	.00 .00	.00 .00	.00 .00	.00 .00	.00 .00	.00 .00	.00
8	9	21	.00 .00	.00 .00	.00 .00	.00 .00	.00 .00	.00 .00	.00 .00	.00 .00	.00 .00	.00 .00	.00 .00	.00 .00	.00
8	9	22	.00 .00	.00 .00	.00 .09	.00 .00	.00 .00	.00 .00	.00 .00	.00 .00	.00 .00	.00 .00	.00 .00	.00 .00	.09
8	9	23	.00 .00	.00 .00	.00 .00	.00 .00	.00 .00	.00 .00	.00 .00	.00 .00	.00 .00	.00 .00	.00 .00	.00 .00	.00
8	9	24	.00 .00	.00 .00	.00 .00	.00 .00	.00 .00	.00 .00	.00 .00	.00 .00	.00 .00	.00 .00	.00 .00	.00 .00	.00
8	9	25	.00 .00	.00 .00	.00 .00	.00 .00	.00 .00	.00 .00	.00 .00	.00 .00	9.99 .00	9.99 .00	.00 .00	.00 .00	.00
8	9	26	.00 .00	.00 .00	.00 .00	.00 .00	.00 .00	.00 .00	.00 .00	.00 .00	.00 .00	.00 .00	.00 .00	.00 .00	.00
8	9	27	.00 .00	.00 .00	.00 .00	.00 .00	.00 .00	.00 .00	.00 .00	.00 .00	.00 .00	.00 .00	.00 .00	.00 .00	.00
8	9	28	.00 .00	.00 .00	.00 .00	.00 .00	.00 .00	.00 .00	.00 .00	.00 .00	.00 .00	.00 .00	.00 .00	.00 .00	.00
8	9	29	.00 .00	.02 .00	.07 .00	.08 .00	.00 .00	.00 .00	.00 .00	.00 .00	.00 .00	.00 .00	.00 .00	.00 .00	.17
8	9	30	.00 .00	.00 .00	.00 .00	.00 .00	.00 .00	.00 .00	.00 .00	.00 .00	.00 .00	.00 .00	.00 .00	.00 .00	.00

B107

MONTH OF SEPTEMBER

FOR ALL TEMPERATURES

TOTAL NUMBER OF HOURS - 720
NUMBER OF MISSING HOURS - 2
TOTAL HOURS OF PRECIPITATION - 43
TOTAL DAYS WITH PRECIPITATION - 10
TOTAL AMOUNT OF PRECIPITATION - 3.90 INCHES
MAXIMUM 1-HOUR PRECIPITATION - .69 INCHES
MAXIMUM DAILY PRECIPITATION - 2.20 INCHES

1 HOUR PERIOD IN MONTH WITH GREATEST AMOUNT PRECIPITATION STARTS DAY 12 HOUR 15 - .69 INCHES
6 HOUR PERIOD IN MONTH WITH GREATEST AMOUNT PRECIPITATION STARTS DAY 12 HOUR 11 - 1.94 INCHES
12 HOUR PERIOD IN MONTH WITH GREATEST AMOUNT PRECIPITATION STARTS DAY 12 HOUR 7 - 2.11 INCHES
18 HOUR PERIOD IN MONTH WITH GREATEST AMOUNT PRECIPITATION STARTS DAY 11 HOUR 24 - 2.35 INCHES
24 HOUR PERIOD IN MONTH WITH GREATEST AMOUNT PRECIPITATION STARTS DAY 11 HOUR 24 - 2.38 INCHES

FOR TEMPERATURES LESS THAN OR EQUAL TO 32 DEGREES

TOTAL NUMBER OF HOURS - 0
NUMBER OF MISSING HOURS - 0
TOTAL HOURS OF PRECIPITATION - 0
TOTAL DAYS WITH PRECIPITATION - 0
TOTAL AMOUNT OF PRECIPITATION - .00 INCHES
MAXIMUM 1-HOUR PRECIPITATION - .00 INCHES
MAXIMUM DAILY PRECIPITATION - .00 INCHES

MONTH OF SEPTEMBER

PRECIPITATION INTENSITY - DURATION
(NUMBER OF OCCURRENCES)

AMOUNT INCHES	DURATION (HOURS)				
	1	6	12	18	24
.01	43	108	152	188	220
.02	30	87	134	176	212
.03	21	75	122	167	205
.04	19	67	104	143	188
.05	19	66	103	139	175
.07	17	61	97	133	169
.10	12	39	68	92	121
.15	9	37	66	90	114
.20	6	26	49	67	85
.25	5	19	43	61	79
.30	3	17	31	43	55
.35	2	16	31	43	55
.40	1	15	28	40	52
.45	1	15	28	40	52
.50	1	14	27	39	51
.60	1	12	26	38	50
.70	0	11	24	37	49
.80	0	7	22	36	48
.90	0	7	13	20	26
1.00	0	7	13	19	25
1.10	0	5	12	18	24
1.20	0	5	11	18	24
1.30	0	5	11	18	24
1.40	0	4	10	17	23
1.50	0	4	10	16	22
1.60	0	3	9	15	21
1.70	0	3	9	15	21
1.80	0	2	9	15	21
1.90	0	1	8	15	21
2.00	0	0	7	14	20

ENTRIES INDICATE NUMBER OF DURATION PERIODS WITH RAINFALL GREATER THAN OR EQUAL TO AMOUNT SHOWN

B109

JUL-SEP INDEX

FOR ALL TEMPERATURES

TOTAL NUMBER OF HOURS - 2208
NUMBER OF MISSING HOURS - 2
TOTAL HOURS OF PRECIPITATION - 93
TOTAL DAYS WITH PRECIPITATION - 29
TOTAL AMOUNT OF PRECIPITATION - 7.69 INCHES
MAXIMUM 1-HOUR PRECIPITATION - .86 INCHES
MAXIMUM DAILY PRECIPITATION - 2.20 INCHES

1 HOUR PERIOD IN MONTH WITH GREATEST AMOUNT PRECIPITATION STARTS MONTH 7 DAY 17 HOUR 20 - .86 INCHES
6 HOUR PERIOD IN MONTH WITH GREATEST AMOUNT PRECIPITATION STARTS MONTH 9 DAY 12 HOUR 11 - 1.94 INCHES
12 HOUR PERIOD IN MONTH WITH GREATEST AMOUNT PRECIPITATION STARTS MONTH 9 DAY 12 HOUR 7 - 2.11 INCHES
18 HOUR PERIOD IN MONTH WITH GREATEST AMOUNT PRECIPITATION STARTS MONTH 9 DAY 11 HOUR 24 - 2.35 INCHES
24 HOUR PERIOD IN MONTH WITH GREATEST AMOUNT PRECIPITATION STARTS MONTH 9 DAY 11 HOUR 24 - 2.38 INCHES

FOR TEMPERATURES LESS THAN OR EQUAL TO 32 DEGREES

TOTAL NUMBER OF HOURS - 0
NUMBER OF MISSING HOURS - 0
TOTAL HOURS OF PRECIPITATION - 0
TOTAL DAYS WITH PRECIPITATION - 0
TOTAL AMOUNT OF PRECIPITATION - .00 INCHES
MAXIMUM 1-HOUR PRECIPITATION - .00 INCHES
MAXIMUM DAILY PRECIPITATION - .00 INCHES

JUL-SEP INDEX

PRECIPITATION INTENSITY - DURATION
(NUMBER OF OCCURRENCES)

AMOUNT INCHES	DURATION (HOURS)				
	1	6	12	18	24
.01	93	256	392	518	637
.02	62	210	344	470	590
.03	49	181	308	431	548
.04	43	158	263	368	479
.05	35	140	234	324	414
.07	31	119	209	299	389
.10	26	94	171	243	320
.15	17	85	156	222	288
.20	9	57	114	162	210
.25	7	41	84	120	156
.30	5	34	60	84	108
.35	3	32	59	83	107
.40	2	31	56	80	104
.45	2	31	56	80	104
.50	2	29	54	78	102
.60	2	21	44	68	92
.70	1	19	39	58	76
.80	1	13	35	55	73
.90	0	13	25	38	50
1.00	0	10	23	35	47
1.10	0	8	21	33	45
1.20	0	7	19	32	44
1.30	0	6	19	32	44
1.40	0	4	17	30	42
1.50	0	4	16	28	40
1.60	0	3	15	27	39
1.70	0	3	12	25	37
1.80	0	2	9	15	21
1.90	0	1	8	15	21
2.00	0	0	7	14	20

B111

NPPD-COOPER NUCLEAR STATION PRECIPITATION DATA FOR 2008

RAIN VERSION PC-1.0

YR	MON	DAY	1AM 1PM	2AM 2PM	3AM 3PM	4AM 4PM	5AM 5PM	6AM 6PM	7AM 7PM	8AM 8PM	9AM 9PM	10AM 10PM	11AM 11PM	12N 12MDNT	TOTAL
8	10	1	.00 .00	.00 .00	.00 .00	.00 .00	.00 .00	.00 .00	.00 .00	.00 .00	.00 .00	.00 .00	.00 .00	.00 .00	.00
8	10	2	.00 .00	.00 .00	.00 .00	.00 .00	.00 .00	.00 .00	.00 .00	.00 .00	.00 .00	.00 .00	.00 .00	.00 .00	.00
8	10	3	.00 .00	.00 .00	.00 .00	.00 .00	.00 .00	.00 .00	.00 .00	.00 .00	.00 .00	.00 .00	.00 .00	.00 .00	.00
8	10	4	.00 .00	.00 .00	.00 .00	.00 .00	.00 .00	.00 .00	.00 .00	.00 .00	.00 .00	.00 .00	.00 .00	.00 .00	.00
8	10	5	.00 .00	.00 .00	.00 .00	.00 .00	.00 .00	.00 .00	.00 .00	.00 .00	.00 .00	.00 .00	.00 .00	.00 .00	.00
8	10	6	.00 .00	.00 .00	.00 .01	.00 .10	.00 .54	.00 .01	.00 .00	.00 .00	.00 .00	.00 .00	.00 .00	.00 .00	.66
8	10	7	.00 .00	.00 .00	.00 .00	.00 .00	.09 .00	.00 .00	.00 .00	.03 .00	.01 .00	.00 .00	.00 .00	.00 .00	.13
8	10	8	.00 .00	.00 .00	.00 .00	.00 .00	.00 .00	.00 .00	.00 .00	.00 .00	.00 .00	.00 .00	.00 .00	.00 .00	.00
8	10	9	.00 .00	.00 .00	.00 .00	.00 .00	.00 .00	.00 .00	.00 .00	.00 .00	.00 .00	.00 .00	.00 .00	.00 .00	.00
8	10	10	.00 .00	.00 .00	.00 .00	.00 .00	.00 .00	.00 .00	.00 .00	.00 .00	.00 .00	.00 .00	.00 .00	.00 .00	.00
8	10	11	.00 .00	.00 .00	.00 .00	.00 .00	.00 .00	.00 .00	.00 .00	.00 .00	.00 .00	.00 .00	.00 .00	.00 .00	.00
8	10	12	.00 .00	.00 .00	.00 .00	.00 .00	.00 .00	.00 .00	.00 .00	.00 .00	.00 .00	.00 .00	.00 .00	.00 .00	.00
8	10	13	.00 .03	.00 .03	.00 .02	.00 .01	.00 .00	.00 .00	.04 .00	.27 .00	.11 .00	.02 .00	.06 .00	.02 .00	.61
8	10	14	.00 .00	.00 .00	.00 .01	.00 .06	.00 .00	.00 .03	.00 .05	.00 .08	.00 .11	.00 .02	.00 .22	.00 .04	.62
8	10	15	.08 .00	.11 .00	.04 .00	.04 .00	.08 .00	.17 .00	.07 .00	.04 .00	.07 .00	.01 .00	.00 .00	.00 .00	.71
8	10	16	.00 .00	.00 .00	.00 .00	.00 .00	.00 .00	.00 .00	.00 .00	.00 .00	.00 .00	.00 .00	.00 .00	.00 .00	.00
8	10	17	.00 .00	.00 .00	.00 .00	.00 .00	.00 .00	.00 .00	.01 .00	.03 .00	.08 .00	.00 .00	.00 .00	.00 .00	.12

B112

NPPD-COOPER NUCLEAR STATION PRECIPITATION DATA FOR 2008

RAIN VERSION PC-1.0

YR	MON	DAY	1AM 1PM	2AM 2PM	3AM 3PM	4AM 4PM	5AM 5PM	6AM 6PM	7AM 7PM	8AM 8PM	9AM 9PM	10AM 10PM	11AM 11PM	12N 12MDNT	TOTAL
8	10	18	.00 .00	.00 .00	.00 .00	.00 .00	.00 .00	.00 .00	.00 .00	.00 .00	.00 .00	.00 .00	.00 .00	.00 .00	.00
8	10	19	.00 .00	.00 .00	.00 .00	.00 .00	.00 .00	.00 .00	.00 .00	.00 .00	.00 .00	.00 .00	.00 .00	.00 .00	.00
8	10	20	.00 .00	.00 .00	.00 .00	.00 .00	.00 .00	.00 .00	.00 .00	.00 .00	.00 .00	.00 .00	.00 .00	.00 .00	.00
8	10	21	.00 .00	.00 .00	.00 .00	.00 .01	.00 .03	.00 .00	.00 .00	.00 .00	.00 .00	.00 .00	.00 .26	.00 .07	.37
8	10	22	.03 .05	.02 .02	.04 .03	.01 .04	.00 .06	.01 .07	.09 .09	.15 .04	.01 .06	.00 .03	.00 .03	.01 .00	.89
8	10	23	.00 .00	.00 .00	.00 .00	.00 .00	.00 .01	.00 .00	.00 .01	.00 .00	.00 .00	.01 .00	.00 .00	.00 .00	.03
8	10	24	.00 .00	.00 .03	.00 .01	.00 .00	.00 .00	.00 .00	.00 .00	.00 .00	.00 .00	.00 .00	.01 .00	.00 .00	.05
8	10	25	.00 .00	.00 .00	.00 .00	.00 .00	.00 .00	.00 .00	.00 .00	.00 .00	.00 .00	.00 .00	.00 .00	.00 .00	.00
8	10	26	.00 .00	.00 .00	.00 .00	.00 .00	.00 .00	.00 .00	.00 .00	.00 .00	.00 .00	.00 .00	.00 .00	.00 .00	.00
8	10	27	.00 .00	.00 .00	.00 .00	.00 .00	.00 .00	.00 .00	.00 .00	.00 .00	.00 .00	.00 .00	.00 .00	.00 .00	.00
8	10	28	.00 .00	.00 .00	.00 .00	.00 .00	.00 .00	.00 .00	.00 .00	.00 .00	.00 .00	.00 .00	.00 .00	.00 .00	.00
8	10	29	.00 .00	.00 .00	.00 .00	.00 .00	.00 .00	.00 .00	.00 .00	.00 .00	.00 .00	.00 .00	.00 .00	.00 .00	.00
8	10	30	.00 .00	.00 .00	.00 .00	.00 .00	.00 .00	.00 .00	.00 .00	.00 .00	.00 .00	.00 .00	.00 .00	.00 .00	.00
8	10	31	.00 .00	.00 .00	.00 .00	.00 .00	.00 .00	.00 .00	.00 .00	.00 .00	.00 .00	.00 .00	.00 .00	.00 .00	.00

B113

MONTH OF OCTOBER

FOR ALL TEMPERATURES

TOTAL NUMBER OF HOURS - 744
 NUMBER OF MISSING HOURS - 0
 TOTAL HOURS OF PRECIPITATION - 69
 TOTAL DAYS WITH PRECIPITATION - 10
 TOTAL AMOUNT OF PRECIPITATION - 4.19 INCHES
 MAXIMUM 1-HOUR PRECIPITATION - .54 INCHES
 MAXIMUM DAILY PRECIPITATION - .89 INCHES

1 HOUR PERIOD IN MONTH WITH GREATEST AMOUNT PRECIPITATION STARTS DAY 6 HOUR 17 - .54 INCHES
 6 HOUR PERIOD IN MONTH WITH GREATEST AMOUNT PRECIPITATION STARTS DAY 6 HOUR 15 - .66 INCHES
 12 HOUR PERIOD IN MONTH WITH GREATEST AMOUNT PRECIPITATION STARTS DAY 14 HOUR 20 - 1.06 INCHES
 18 HOUR PERIOD IN MONTH WITH GREATEST AMOUNT PRECIPITATION STARTS DAY 14 HOUR 16 - 1.31 INCHES
 24 HOUR PERIOD IN MONTH WITH GREATEST AMOUNT PRECIPITATION STARTS DAY 14 HOUR 15 - 1.33 INCHES

FOR TEMPERATURES LESS THAN OR EQUAL TO 32 DEGREES

TOTAL NUMBER OF HOURS - 10
 NUMBER OF MISSING HOURS - 0
 TOTAL HOURS OF PRECIPITATION - 0
 TOTAL DAYS WITH PRECIPITATION - 0
 TOTAL AMOUNT OF PRECIPITATION - .00 INCHES
 MAXIMUM 1-HOUR PRECIPITATION - .00 INCHES
 MAXIMUM DAILY PRECIPITATION - .00 INCHES

MONTH OF OCTOBER

PRECIPITATION INTENSITY - DURATION
(NUMBER OF OCCURRENCES)

AMOUNT INCHES	DURATION (HOURS)				
	1	6	12	18	24
.01	69	128	175	209	238
.02	52	106	156	200	232
.03	46	102	147	189	230
.04	35	99	143	179	215
.05	27	85	127	163	201
.07	21	81	117	148	180
.10	10	72	110	142	172
.15	6	57	84	108	133
.20	4	49	79	103	127
.25	3	46	78	102	126
.30	1	37	77	101	125
.35	1	30	72	96	120
.40	1	24	64	92	116
.45	1	18	53	86	110
.50	1	17	46	79	103
.60	0	5	32	66	90
.70	0	0	12	37	58
.80	0	0	9	17	35
.90	0	0	6	12	25
1.00	0	0	3	9	19
1.10	0	0	0	9	18
1.20	0	0	0	6	12
1.30	0	0	0	1	7
1.40	0	0	0	0	0
1.50	0	0	0	0	0
1.60	0	0	0	0	0
1.70	0	0	0	0	0
1.80	0	0	0	0	0
1.90	0	0	0	0	0
2.00	0	0	0	0	0

ENTRIES INDICATE NUMBER OF DURATION PERIODS WITH RAINFALL GREATER THAN OR EQUAL TO AMOUNT SHOWN

B115

NPPD-COOPER NUCLEAR STATION PRECIPITATION DATA FOR 2008

RAIN VERSION PC-1.0

YR	MON	DAY	1AM 1PM	2AM 2PM	3AM 3PM	4AM 4PM	5AM 5PM	6AM 6PM	7AM 7PM	8AM 8PM	9AM 9PM	10AM 10PM	11AM 11PM	12N 12MDNT	TOTAL
8	11	1	.00 .00	.00 .00	.00 .00	.00 .00	.00 .00	.00 .00	.00 .00	.00 .00	.00 .00	.00 .00	.00 .00	.00 .00	.00
8	11	2	.00 .00	.00 .00	.00 .00	.00 .00	.00 .00	.00 .00	.00 .00	.00 .00	.00 .00	.00 .00	.00 .00	.00 .00	.00
8	11	3	.00 .00	.00 .00	.00 .00	.00 .00	.00 .00	.00 .00	.00 .00	.00 .00	.00 .00	.00 .00	.00 .00	.00 .00	.00
8	11	4	.00 .00	.00 .00	.00 .00	.00 .00	.00 .00	.00 .00	.00 .00	.00 .00	.00 .00	.00 .00	.00 .00	.00 .00	.00
8	11	5	.00 .00	.00 .00	.00 .00	.00 .00	.00 .00	.00 .00	.00 .00	.00 .24	.00 .11	.00 .03	.00 .00	.00 .00	.38
8	11	6	.00 .00	.00 .00	.00 .00	.00 .00	.00 .00	.03 .00	.00 .00	.00 .00	.00 .00	.00 .00	.00 .00	.00 .00	.03
8	11	7	.00 .00	.00 .00	.00 .00	.00 .00	.00 .00	.00 .00	.00 .00	.00 .00	.00 .00	.00 .00	.00 .00	.00 .00	.00
8	11	8	.00 .00	.00 .00	.00 .00	.00 .00	.00 .00	.00 .00	.00 .00	.00 .00	.00 .00	.00 .00	.00 .00	.00 .00	.00
8	11	9	.00 .00	.00 .00	.00 .00	.00 .00	.00 .00	.00 .00	.00 .00	.00 .00	.00 .00	.00 .00	.00 .00	.00 .00	.00
8	11	10	.00 .00	.00 .01	.00 .11	.00 .09	.00 .06	.00 .00	.00 .00	.00 .00	.00 .00	.00 .00	.00 .00	.00 .00	.27
8	11	11	.00 .02	.00 .01	.01 .00	.02 .01	.02 .00	.00 .01	.01 .00	.00 .00	.00 .00	.00 .00	.00 .00	.03 .00	.14
8	11	12	.00 .00	.00 .00	.00 .00	.00 .00	.00 .00	.00 .00	.00 .00	.00 .00	.00 .00	.00 .00	.00 .00	.00 .00	.00
8	11	13	.00 .00	.00 .00	.00 .00	.00 .00	.00 .00	.00 .00	.00 .00	.00 .02	.00 .03	.00 .00	.00 .00	.00 .00	.05
8	11	14	.00 .00	.00 .02	.00 .00	.00 .00	.00 .00	.00 .00	.00 .00	.00 .00	.00 .00	.00 .00	.00 .00	.00 .00	.02
8	11	15	.00 .00	.00 .00	.00 .00	.00 .00	.00 .00	.00 .00	.00 .00	.00 .00	.00 .00	.00 .00	.00 .00	.00 .00	.00
8	11	16	.00 .00	.00 .00	.00 .00	.00 .00	.00 .00	.00 .00	.00 .00	.00 .00	.00 .00	.00 .00	.00 .00	.00 .00	.00
8	11	17	.00 .00	.00 .00	.00 .00	.00 .00	.00 .00	.00 .00	.00 .00	.00 .00	.00 .00	.00 .00	.00 .00	.00 .00	.00

B116

NPPD-COOPER NUCLEAR STATION PRECIPITATION DATA FOR 2008

RAIN VERSION PC-1.0

YR	MON	DAY	1AM 1PM	2AM 2PM	3AM 3PM	4AM 4PM	5AM 5PM	6AM 6PM	7AM 7PM	8AM 8PM	9AM 9PM	10AM 10PM	11AM 11PM	12N 12MDNT	TOTAL
8	11	18	.00 .00	.00 .00	.00 .00	.00 .00	.00 .00	.00 .00	.00 .00	.00 .00	.00 .00	.00 .00	.00 .00	.00 .00	.00
8	11	19	.00 .00	.00 .00	.00 .00	.00 .00	.00 .00	.00 .00	.00 .00	.00 .00	.00 .00	.00 .00	.00 .00	.00 .00	.00
8	11	20	.00 .00	.00 .00	.00 .00	.00 .00	.00 .00	.00 .00	.00 .00	.00 .00	.00 .00	.00 .00	.00 .00	.00 .00	.00
8	11	21	.00 .00	.00 .00	.00 .00	.00 .00	.00 .00	.00 .00	.00 .00	.00 .00	.00 .00	.00 .00	.00 .00	.00 .00	.00
8	11	22	.00 .00	.00 .00	.00 .00	.00 .00	.00 .00	.00 .00	.00 .00	.00 .00	.00 .00	.00 .00	.00 .00	.00 .00	.00
8	11	23	.00 .00	.00 .00	.00 .00	.00 .00	.00 .00	.00 .00	.00 .00	.00 .00	.00 .00	.00 .00	.00 .00	.00 .00	.00
8	11	24	.00 .00	.00 .00	.00 .00	.00 .00	.00 .00	.00 .00	.00 .00	.00 .00	.00 .00	.00 .00	.00 .00	.00 .00	.00
8	11	25	.00 .00	.00 .00	.00 .00	.00 .00	.00 .00	.00 .00	.00 .00	.00 .00	.00 .00	.00 .00	.00 .00	.00 .00	.00
8	11	26	.00 .00	.00 .00	.00 .00	.00 .00	.00 .00	.00 .00	.00 .00	.00 .00	.00 .00	.00 .00	.00 .00	.00 .00	.00
8	11	27	.00 .00	.00 .00	.00 .00	.00 .00	.00 .00	.00 .00	.00 .00	.00 .00	.00 .00	.00 .00	.00 .00	.00 .00	.00
8	11	28	.00 .00	.00 .00	.00 .00	.00 .00	.00 .00	.00 .00	.00 .00	.00 .00	.00 .00	.00 .00	.00 .00	.00 .00	.00
8	11	29	.00 .01	.00 .01	.03 .01	.00 .00	.00 .01	.00 .01	.00 .03	.02 .02	.00 .02	.00 .01	.00 .00	.02 .00	.20
8	11	30	.00 .00	.00 .00	.00 .00	.00 .00	.00 .00	.00 .00	.00 .00	.00 .00	.00 .00	.00 .00	.00 .00	.00 .00	.00

MONTH OF NOVEMBER

FOR ALL TEMPERATURES

TOTAL NUMBER OF HOURS - 720
 NUMBER OF MISSING HOURS - 0
 TOTAL HOURS OF PRECIPITATION - 32
 TOTAL DAYS WITH PRECIPITATION - 7
 TOTAL AMOUNT OF PRECIPITATION - 1.09 INCHES
 MAXIMUM 1-HOUR PRECIPITATION - .24 INCHES
 MAXIMUM DAILY PRECIPITATION - .38 INCHES

1 HOUR PERIOD IN MONTH WITH GREATEST AMOUNT PRECIPITATION STARTS DAY 5 HOUR 20 - .24 INCHES
 6 HOUR PERIOD IN MONTH WITH GREATEST AMOUNT PRECIPITATION STARTS DAY 5 HOUR 20 - .38 INCHES
 12 HOUR PERIOD IN MONTH WITH GREATEST AMOUNT PRECIPITATION STARTS DAY 5 HOUR 20 - .41 INCHES
 18 HOUR PERIOD IN MONTH WITH GREATEST AMOUNT PRECIPITATION STARTS DAY 5 HOUR 20 - .41 INCHES
 24 HOUR PERIOD IN MONTH WITH GREATEST AMOUNT PRECIPITATION STARTS DAY 5 HOUR 20 - .41 INCHES

FOR TEMPERATURES LESS THAN OR EQUAL TO 32 DEGREES

TOTAL NUMBER OF HOURS - 138
 NUMBER OF MISSING HOURS - 0
 TOTAL HOURS OF PRECIPITATION - 0
 TOTAL DAYS WITH PRECIPITATION - 0
 TOTAL AMOUNT OF PRECIPITATION - .00 INCHES
 MAXIMUM 1-HOUR PRECIPITATION - .00 INCHES
 MAXIMUM DAILY PRECIPITATION - .00 INCHES

MONTH OF NOVEMBER

PRECIPITATION INTENSITY - DURATION
(NUMBER OF OCCURRENCES)

AMOUNT INCHES	DURATION (HOURS)				
	1	6	12	18	24
.01	32	82	118	147	171
.02	20	76	114	143	167
.03	11	64	99	123	147
.04	5	47	83	108	132
.05	5	44	83	108	132
.07	4	22	58	82	107
.10	3	15	40	69	89
.15	1	12	27	48	67
.20	1	11	23	36	53
.25	0	9	21	33	46
.30	0	5	11	22	34
.35	0	5	11	17	26
.40	0	0	2	8	14
.45	0	0	0	0	0
.50	0	0	0	0	0
.60	0	0	0	0	0
.70	0	0	0	0	0
.80	0	0	0	0	0
.90	0	0	0	0	0
1.00	0	0	0	0	0
1.10	0	0	0	0	0
1.20	0	0	0	0	0
1.30	0	0	0	0	0
1.40	0	0	0	0	0
1.50	0	0	0	0	0
1.60	0	0	0	0	0
1.70	0	0	0	0	0
1.80	0	0	0	0	0
1.90	0	0	0	0	0
2.00	0	0	0	0	0

ENTRIES INDICATE NUMBER OF DURATION PERIODS WITH RAINFALL GREATER THAN OR EQUAL TO AMOUNT SHOWN

B119

NPPD-COOPER NUCLEAR STATION PRECIPITATION DATA FOR 2008

RAIN VERSION PC-1.0

YR	MON	DAY	1AM 1PM	2AM 2PM	3AM 3PM	4AM 4PM	5AM 5PM	6AM 6PM	7AM 7PM	8AM 8PM	9AM 9PM	10AM 10PM	11AM 11PM	12N 12MDNT	TOTAL
8	12	1	.00 .00	.00 .00	.00 .00	.00 .00	.00 .00	.00 .00	.00 .00	.00 .00	.00 .00	.00 .00	.00 .00	.00 .00	.00
8	12	2	.00 .00	.00 .00	.00 .00	.00 .00	.00 .00	.00 .00	.00 .00	.00 .00	.00 .00	.00 .00	.00 .00	.00 .00	.00
8	12	3	.00 .00	.00 .00	.00 .00	.00 .00	.00 .00	.00 .00	.00 .00	.00 .00	.00 .00	.00 .00	.00 .00	.00 .00	.00
8	12	4	.00 .00	.00 .00	.00 .00	.00 .00	.00 .00	.00 .00	.00 .00	.00 .00	.00 .00	.00 .00	.00 .00	.00 .00	.00
8	12	5	.00 .00	.00 .00	.00 .00	.00 .00	.00 .00	.00 .00	.00 .00	.00 .00	.00 .00	.00 .00	.00 .00	.00 .00	.00
8	12	6	.00 .00	.00 .00	.00 .00	.00 .00	.00 .00	.00 .00	.00 .00	.00 .00	.00 .00	.00 .00	.00 .00	.00 .00	.00
8	12	7	.00 .00	.00 .00	.00 .00	.00 .00	.00 .00	.00 .00	.00 .00	.00 .00	.00 .00	.00 .00	.00 .00	.00 .00	.00
8	12	8	.00 .00	.00 .00	.00 .00	.00 .00	.00 .00	.00 .00	.00 .00	.00 .00	.00 .01	.00 .01	.00 .02	.00 .00	.04
8	12	9	.00 .00	.00 .00	.00 .00	.00 .00	.00 .00	.00 .00	.00 .00	.00 .00	.00 .00	.00 .00	.00 .00	.00 .00	.00
8	12	10	.00 .00	.00 .00	.00 .00	.00 .00	.00 .00	.00 .00	.00 .00	.00 .00	.00 .00	.00 .00	.00 .00	.00 .00	.00
8	12	11	.00 .00	.00 .00	.00 .00	.00 .00	.00 .00	.00 .00	.00 .00	.00 .00	.00 .01	.00 .00	.00 .00	.00 .00	.01
8	12	12	.01 .00	.00 .00	.00 .00	.00 .00	.00 .00	.00 .00	.00 .00	.00 .00	.00 .00	.00 .00	.00 .00	.00 .00	.01
8	12	13	.00 .00	.00 .00	.00 .00	.00 .00	.00 .00	.00 .00	.00 .00	.00 .00	.00 .00	.00 .00	.00 .00	.00 .00	.00
8	12	14	.00 .00	.00 .00	.00 .00	.00 .00	.00 .00	.00 .00	.00 .00	.00 .00	.00 .00	.00 .00	.00 .00	.00 .00	.00
8	12	15	.00 .00	.00 .00	.00 .00	.00 .00	.00 .00	.00 .00	.00 .00	.00 .00	.00 .00	.00 .00	.00 .00	.00 .00	.00
8	12	16	.00 .01	.00 .01	.00 .00	.00 .00	.00 .01	.00 .00	.00 .00	.00 .00	.00 .00	.01 .00	.01 .00	.04 .00	.09
8	12	17	.00 .00	.00 .00	.00 .00	.00 .00	.00 .00	.00 .00	.00 .00	.00 .00	.00 .00	.00 .00	.00 .00	.00 .00	.00

B120

NPPD-COOPER NUCLEAR STATION PRECIPITATION DATA FOR 2008

RAIN VERSION PC-1.0

YR	MON	DAY	1AM 1PM	2AM 2PM	3AM 3PM	4AM 4PM	5AM 5PM	6AM 6PM	7AM 7PM	8AM 8PM	9AM 9PM	10AM 10PM	11AM 11PM	12N 12MDNT	TOTAL
8	12	18	.00 .00	.00 .00	.00 .00	.00 .00	.00 .00	.00 .00	.00 .04	.00 .02	.00 .03	.00 .09	.00 .04	.00 .01	.23
8	12	19	.01 .00	.01 .00	.02 .00	.00 .00	.00 .00	.00 .00	.00 .00	.00 .00	.00 .00	.00 .00	.00 .00	.00 .00	.04
8	12	20	.00 .00	.00 .00	.00 .00	.00 .00	.00 .00	.00 .00	.00 .00	.00 .00	.00 .00	.00 .00	.00 .00	.00 .00	.00
8	12	21	.00 .00	.00 .00	.00 .00	.00 .00	.00 .00	.00 .00	.00 .00	.00 .00	.00 .00	.00 .00	.00 .00	.00 .00	.00
8	12	22	.00 .00	.00 .00	.00 .00	.00 .00	.00 .00	.00 .00	.00 .00	.00 .00	.00 .00	.00 .00	.00 .00	.00 .00	.00
8	12	23	.00 .00	.00 .00	.00 .00	.00 .00	.00 .00	.00 .00	.00 .00	.00 .00	.00 .00	.00 .00	.00 .00	.00 .00	.00
8	12	24	.00 .00	.00 .00	.00 .00	.00 .00	.00 .00	.01 .00	.00 .00	.00 .00	.00 .00	.00 .00	.00 .00	.00 .00	.01
8	12	25	.00 .00	.00 .00	.00 .00	.00 .00	.00 .00	.00 .00	.00 .00	.00 .00	.00 .00	.00 .00	.00 .00	.00 .00	.00
8	12	26	.00 .00	.00 .00	.00 .00	.00 .00	.00 .00	.00 .00	.00 .00	.00 .00	.00 .00	.00 .00	.00 .00	.00 .00	.00
8	12	27	.00 .00	.00 .00	.00 .00	.00 .00	.00 .00	.01 .00	.00 .00	.00 .00	.00 .00	.00 .00	.00 .00	.00 .00	.01
8	12	28	.00 .00	.00 .00	.00 .00	.00 .00	.00 .00	.00 .00	.00 .00	.00 .00	.00 .00	.00 .00	.00 .00	.00 .00	.00
8	12	29	.00 .00	.00 .00	.00 .00	.00 .00	.00 .00	.00 .00	.00 .00	.00 .00	.00 .00	.00 .00	.00 .00	.00 .00	.00
8	12	30	.00 .00	.00 .00	.00 .00	.00 .00	.00 .00	.00 .00	.00 .00	.00 .00	.00 .00	.00 .00	.00 .00	.00 .00	.00
8	12	31	.00 .00	.00 .00	.00 .00	.00 .00	.00 .00	.00 .00	.00 .00	.00 .00	.00 .00	.00 .00	.00 .00	.00 .00	.00

B121

NPPD-COOPER NUCLEAR STATION PRECIPITATION DATA FOR 2008

RAIN VERSION PC-1.0

MONTH OF DECEMBER

FOR ALL TEMPERATURES

TOTAL NUMBER OF HOURS - 744
NUMBER OF MISSING HOURS - 0
TOTAL HOURS OF PRECIPITATION - 22
TOTAL DAYS WITH PRECIPITATION - 8
TOTAL AMOUNT OF PRECIPITATION - .44 INCHES
MAXIMUM 1-HOUR PRECIPITATION - .09 INCHES
MAXIMUM DAILY PRECIPITATION - .23 INCHES

1 HOUR PERIOD IN MONTH WITH GREATEST AMOUNT PRECIPITATION STARTS DAY 18 HOUR 22 - .09 INCHES
6 HOUR PERIOD IN MONTH WITH GREATEST AMOUNT PRECIPITATION STARTS DAY 18 HOUR 19 - .23 INCHES
12 HOUR PERIOD IN MONTH WITH GREATEST AMOUNT PRECIPITATION STARTS DAY 18 HOUR 19 - .27 INCHES
18 HOUR PERIOD IN MONTH WITH GREATEST AMOUNT PRECIPITATION STARTS DAY 18 HOUR 19 - .27 INCHES
24 HOUR PERIOD IN MONTH WITH GREATEST AMOUNT PRECIPITATION STARTS DAY 18 HOUR 19 - .27 INCHES

FOR TEMPERATURES LESS THAN OR EQUAL TO 32 DEGREES

TOTAL NUMBER OF HOURS - 497
NUMBER OF MISSING HOURS - 0
TOTAL HOURS OF PRECIPITATION - 17
TOTAL DAYS WITH PRECIPITATION - 5
TOTAL AMOUNT OF PRECIPITATION - .38 INCHES
MAXIMUM 1-HOUR PRECIPITATION - .09 INCHES
MAXIMUM DAILY PRECIPITATION - .23 INCHES

B122

MONTH OF DECEMBER

PRECIPITATION INTENSITY - DURATION
(NUMBER OF OCCURRENCES)

AMOUNT INCHES	DURATION (HOURS)				
	1	6	12	18	24
.01	22	57	93	129	165
.02	8	32	56	80	104
.03	5	25	43	61	79
.04	4	22	40	58	76
.05	1	16	28	40	52
.07	1	13	25	37	49
.10	0	6	12	18	24
.15	0	6	12	18	24
.20	0	3	10	16	22
.25	0	0	5	11	17
.30	0	0	0	0	0
.35	0	0	0	0	0
.40	0	0	0	0	0
.45	0	0	0	0	0
.50	0	0	0	0	0
.60	0	0	0	0	0
.70	0	0	0	0	0
.80	0	0	0	0	0
.90	0	0	0	0	0
1.00	0	0	0	0	0
1.10	0	0	0	0	0
1.20	0	0	0	0	0
1.30	0	0	0	0	0
1.40	0	0	0	0	0
1.50	0	0	0	0	0
1.60	0	0	0	0	0
1.70	0	0	0	0	0
1.80	0	0	0	0	0
1.90	0	0	0	0	0
2.00	0	0	0	0	0

ENTRIES INDICATE NUMBER OF DURATION PERIODS WITH RAINFALL GREATER THAN OR EQUAL TO AMOUNT SHOWN

B123

OCT-DEC INDEX

FOR ALL TEMPERATURES

TOTAL NUMBER OF HOURS - 2208
NUMBER OF MISSING HOURS - 0
TOTAL HOURS OF PRECIPITATION - 123
TOTAL DAYS WITH PRECIPITATION - 25
TOTAL AMOUNT OF PRECIPITATION - 5.72 INCHES
MAXIMUM 1-HOUR PRECIPITATION - .54 INCHES
MAXIMUM DAILY PRECIPITATION - .89 INCHES

1 HOUR PERIOD IN MONTH WITH GREATEST AMOUNT PRECIPITATION STARTS MONTH 10 DAY 6 HOUR 17 - .54 INCHES
6 HOUR PERIOD IN MONTH WITH GREATEST AMOUNT PRECIPITATION STARTS MONTH 10 DAY 6 HOUR 15 - .66 INCHES
12 HOUR PERIOD IN MONTH WITH GREATEST AMOUNT PRECIPITATION STARTS MONTH 10 DAY 14 HOUR 20 - 1.06 INCHES
18 HOUR PERIOD IN MONTH WITH GREATEST AMOUNT PRECIPITATION STARTS MONTH 10 DAY 14 HOUR 16 - 1.31 INCHES
24 HOUR PERIOD IN MONTH WITH GREATEST AMOUNT PRECIPITATION STARTS MONTH 10 DAY 14 HOUR 15 - 1.33 INCHES

FOR TEMPERATURES LESS THAN OR EQUAL TO 32 DEGREES

TOTAL NUMBER OF HOURS - 645
NUMBER OF MISSING HOURS - 0
TOTAL HOURS OF PRECIPITATION - 17
TOTAL DAYS WITH PRECIPITATION - 5
TOTAL AMOUNT OF PRECIPITATION - .38 INCHES
MAXIMUM 1-HOUR PRECIPITATION - .09 INCHES
MAXIMUM DAILY PRECIPITATION - .23 INCHES

OCT-DEC INDEX

PRECIPITATION INTENSITY - DURATION
(NUMBER OF OCCURRENCES)

AMOUNT INCHES	DURATION (HOURS)					
	1	6	12	18	24	
.01	123	267	386	485	574	
.02	80	214	326	423	503	
.03	62	191	289	373	456	
.04	44	168	266	345	423	
.05	33	145	238	311	385	
.07	26	116	200	267	336	
.10	13	93	162	229	285	
.15	7	75	123	174	224	
.20	5	63	112	155	202	
.25	3	55	104	146	189	
.30	1	42	88	123	159	
.35	1	35	83	113	146	
.40	1	24	66	100	130	
.45	1	18	53	86	110	
.50	1	17	46	79	103	
.60	0	5	32	66	90	
.70	0	0	12	37	58	
.80	0	0	9	17	35	
.90	0	0	6	12	25	
1.00	0	0	3	9	19	
1.10	0	0	0	9	18	
1.20	0	0	0	6	12	
1.30	0	0	0	1	7	
1.40	0	0	0	0	0	
1.50	0	0	0	0	0	
1.60	0	0	0	0	0	
1.70	0	0	0	0	0	
1.80	0	0	0	0	0	
1.90	0	0	0	0	0	
2.00	0	0	0	0	0	

B125

JUL-DEC INDEX

FOR ALL TEMPERATURES

TOTAL NUMBER OF HOURS - 4416
 NUMBER OF MISSING HOURS - 2
 TOTAL HOURS OF PRECIPITATION - 216
 TOTAL DAYS WITH PRECIPITATION - 54
 TOTAL AMOUNT OF PRECIPITATION - 13.41 INCHES
 MAXIMUM 1-HOUR PRECIPITATION - .86 INCHES
 MAXIMUM DAILY PRECIPITATION - 2.20 INCHES

1 HOUR PERIOD IN MONTH WITH GREATEST AMOUNT PRECIPITATION STARTS MONTH	7 DAY 17 HOUR 20 -	.86 INCHES
6 HOUR PERIOD IN MONTH WITH GREATEST AMOUNT PRECIPITATION STARTS MONTH	9 DAY 12 HOUR 11 -	1.94 INCHES
12 HOUR PERIOD IN MONTH WITH GREATEST AMOUNT PRECIPITATION STARTS MONTH	9 DAY 12 HOUR 7 -	2.11 INCHES
18 HOUR PERIOD IN MONTH WITH GREATEST AMOUNT PRECIPITATION STARTS MONTH	9 DAY 11 HOUR 24 -	2.35 INCHES
24 HOUR PERIOD IN MONTH WITH GREATEST AMOUNT PRECIPITATION STARTS MONTH	9 DAY 11 HOUR 24 -	2.38 INCHES

FOR TEMPERATURES LESS THAN OR EQUAL TO 32 DEGREES

TOTAL NUMBER OF HOURS - 645
 NUMBER OF MISSING HOURS - 0
 TOTAL HOURS OF PRECIPITATION - 17
 TOTAL DAYS WITH PRECIPITATION - 5
 TOTAL AMOUNT OF PRECIPITATION - .38 INCHES
 MAXIMUM 1-HOUR PRECIPITATION - .09 INCHES
 MAXIMUM DAILY PRECIPITATION - .23 INCHES

JUL-DEC INDEX

PRECIPITATION INTENSITY - DURATION
(NUMBER OF OCCURRENCES)

AMOUNT INCHES	DURATION (HOURS)				
	1	6	12	18	24
.01	216	523	778	1003	1211
.02	142	424	670	893	1093
.03	111	372	597	804	1004
.04	87	326	529	713	902
.05	68	285	472	635	799
.07	57	235	409	566	725
.10	39	187	333	472	605
.15	24	160	279	396	512
.20	14	120	226	317	412
.25	10	96	188	266	345
.30	6	76	148	207	267
.35	4	67	142	196	253
.40	3	55	122	180	234
.45	3	49	109	166	214
.50	3	46	100	157	205
.60	2	26	76	134	182
.70	1	19	51	95	134
.80	1	13	44	72	108
.90	0	13	31	50	75
1.00	0	10	26	44	66
1.10	0	8	21	42	63
1.20	0	7	19	38	56
1.30	0	6	19	33	51
1.40	0	4	17	30	42
1.50	0	4	16	28	40
1.60	0	3	15	27	39
1.70	0	3	12	25	37
1.80	0	2	9	15	21
1.90	0	1	8	15	21
2.00	0	0	7	14	20

B127

JAN-DEC INDEX

FOR ALL TEMPERATURES

TOTAL NUMBER OF HOURS - 8784
NUMBER OF MISSING HOURS - 2
TOTAL HOURS OF PRECIPITATION - 398
TOTAL DAYS WITH PRECIPITATION - 100
TOTAL AMOUNT OF PRECIPITATION - 31.78 INCHES
MAXIMUM 1-HOUR PRECIPITATION - .93 INCHES
MAXIMUM DAILY PRECIPITATION - 2.54 INCHES

1 HOUR PERIOD IN MONTH WITH GREATEST AMOUNT PRECIPITATION STARTS MONTH 6 DAY 5 HOUR 19 - .93 INCHES
6 HOUR PERIOD IN MONTH WITH GREATEST AMOUNT PRECIPITATION STARTS MONTH 6 DAY 5 HOUR 18 - 2.49 INCHES
12 HOUR PERIOD IN MONTH WITH GREATEST AMOUNT PRECIPITATION STARTS MONTH 6 DAY 5 HOUR 18 - 2.49 INCHES
18 HOUR PERIOD IN MONTH WITH GREATEST AMOUNT PRECIPITATION STARTS MONTH 6 DAY 5 HOUR 5 - 2.51 INCHES
24 HOUR PERIOD IN MONTH WITH GREATEST AMOUNT PRECIPITATION STARTS MONTH 6 DAY 4 HOUR 24 - 2.82 INCHES

FOR TEMPERATURES LESS THAN OR EQUAL TO 32 DEGREES

TOTAL NUMBER OF HOURS - 1783
NUMBER OF MISSING HOURS - 0
TOTAL HOURS OF PRECIPITATION - 28
TOTAL DAYS WITH PRECIPITATION - 10
TOTAL AMOUNT OF PRECIPITATION - .52 INCHES
MAXIMUM 1-HOUR PRECIPITATION - .09 INCHES
MAXIMUM DAILY PRECIPITATION - .23 INCHES

JAN-DEC INDEX

PRECIPITATION INTENSITY - DURATION
(NUMBER OF OCCURRENCES)

AMOUNT INCHES	DURATION (HOURS)				
	1	6	12	18	24
.01	398	995	1516	1973	2383
.02	273	812	1306	1752	2142
.03	219	708	1142	1539	1905
.04	180	640	1048	1423	1771
.05	149	570	958	1309	1632
.07	124	491	837	1164	1476
.10	86	402	710	1005	1275
.15	57	342	619	889	1139
.20	41	278	527	762	986
.25	34	226	447	664	874
.30	26	190	376	556	729
.35	20	164	323	461	606
.40	14	133	267	397	536
.45	14	121	241	358	476
.50	8	108	222	340	453
.60	6	78	182	294	406
.70	3	67	153	251	349
.80	3	53	139	221	313
.90	1	46	95	144	200
1.00	0	37	83	131	183
1.10	0	21	55	100	145
1.20	0	18	49	86	122
1.30	0	17	48	80	116
1.40	0	15	46	77	107
1.50	0	12	43	73	103
1.60	0	10	41	71	102
1.70	0	8	37	68	99
1.80	0	7	34	58	83
1.90	0	5	27	52	76
2.00	0	4	22	41	59

B129

JOINT FREQUENCY DISTRIBUTION TABLES

The tables presented in this section are results obtained from processing of the hourly meteorological data collected at the Cooper Nuclear Station. The joint frequency distribution (JFD) tables represent the frequency of occurrence, in number of observations, that a particular wind speed, wind direction, and stability category occurred simultaneously. On a quarterly and semiannual basis, the JFDs were produced for wind speed and wind direction by atmospheric stability corresponding to the seven Pasquill stability classes, and for wind speed and wind direction for all stability categories combined. Atmospheric stability was classified per Regulatory Guide 1.23, using the 100-meter to 10-meter temperature difference (ΔT) for the 100-meter JFDs and the 60-meter to 10-meter ΔT for the 10-meter JFDs.

JFDs of 10-Meter Wind vs. Delta T

January-March 2008

PROGRAM: JFD . VERSION: PC-1.2
 NPPD-COOPER NUCLEAR STATION JFD:10M WIND VS 10M DELTA T - JAN-MAR 2008
 SITE IDENTIFIER: NPPD
 DATA PERIOD EXAMINED: 1/ 1/ 8 - 3/31/ 8

*** JAN-MAR 2008 ***

STABILITY CLASS A

STABILITY BASED ON: DELTA T BETWEEN 60.0 AND 10.0 METERS
 WIND MEASURED AT: 10.0 METERS
 WIND THRESHOLD AT: 1.00 MPH

JOINT FREQUENCY DISTRIBUTION OF WIND SPEED AND DIRECTION IN HOURS AT 10.00 METERS

SPEED (MPH)	N	NNE	NE	ENE	E	ESE	SE	SSE	S	SSW	SW	WSW	W	WNW	NW	NNW	TOTAL
CALM																	0
1.01- 3.50	1	1	0	2	1	0	0	0	0	0	0	0	0	0	0	1	6
3.51- 7.50	4	0	0	0	1	5	0	1	0	3	0	0	0	0	2	1	17
7.51-12.50	1	1	0	0	3	3	1	3	3	0	0	0	0	0	0	3	18
12.51-18.50	0	0	0	0	0	0	3	0	0	0	0	0	0	0	1	15	19
18.51-24.00	0	0	0	0	0	0	0	0	0	0	0	0	0	0	0	0	0
>24.00	0	0	0	0	0	0	0	0	0	0	0	0	0	0	0	0	0
TOTAL	6	2	0	2	5	8	4	4	3	3	0	0	0	0	3	20	60

STABILITY CLASS B

STABILITY BASED ON: DELTA T BETWEEN 60.0 AND 10.0 METERS
 WIND MEASURED AT: 10.0 METERS
 WIND THRESHOLD AT: 1.00 MPH

JOINT FREQUENCY DISTRIBUTION OF WIND SPEED AND DIRECTION IN HOURS AT 10.00 METERS

SPEED (MPH)	N	NNE	NE	ENE	E	ESE	SE	SSE	S	SSW	SW	WSW	W	WNW	NW	NNW	TOTAL
CALM																	0
1.01- 3.50	0	0	0	0	0	0	0	0	0	0	0	0	0	0	0	0	0
3.51- 7.50	0	0	0	0	2	2	0	2	2	2	0	1	0	0	1	1	13
7.51-12.50	2	2	0	2	1	7	1	6	6	2	0	0	0	0	4	7	40
12.51-18.50	5	0	0	0	0	0	4	1	0	0	0	0	0	0	3	6	19
18.51-24.00	0	0	0	0	0	0	0	0	0	0	0	0	0	0	0	1	1
>24.00	0	0	0	0	0	0	0	0	0	0	0	0	0	0	0	0	0
TOTAL	7	2	0	2	3	9	5	9	8	4	0	1	0	0	8	15	73

B132

PROGRAM: JFD VERSION: PC-1.2
 NPPD-COOPER NUCLEAR STATION JFD:10M WIND VS 10M DELTA T - JAN-MAR 2008
 SITE IDENTIFIER: NPPD
 DATA PERIOD EXAMINED: 1/ 1/ 8 - 3/31/ 8

*** JAN-MAR 2008 ***

STABILITY CLASS C

STABILITY BASED ON: DELTA T BETWEEN 60.0 AND 10.0 METERS
 WIND MEASURED AT: 10.0 METERS
 WIND THRESHOLD AT: 1.00 MPH

JOINT FREQUENCY DISTRIBUTION OF WIND SPEED AND DIRECTION IN HOURS AT 10.00 METERS

SPEED (MPH)	N	NNE	NE	ENE	E	ESE	SE	SSE	S	SSW	SW	WSW	W	WNW	NW	NNW	TOTAL
CALM																	0
1.01- 3.50	0	0	0	0	0	0	5	3	2	1	1	2	0	0	0	1	15
3.51- 7.50	7	4	1	1	1	1	4	5	11	3	0	1	2	1	4	0	46
7.51-12.50	5	8	2	1	6	5	3	3	3	0	0	0	0	0	8	6	50
12.51-18.50	3	0	0	0	0	0	2	1	0	0	0	0	0	0	8	10	24
18.51-24.00	0	0	0	0	0	0	0	0	0	0	0	0	0	0	2	0	2
>24.00	0	0	0	0	0	0	0	0	0	0	0	0	0	0	0	0	0
TOTAL	15	12	3	2	7	6	14	12	16	4	1	3	2	1	22	17	137

STABILITY CLASS D

STABILITY BASED ON: DELTA T BETWEEN 60.0 AND 10.0 METERS
 WIND MEASURED AT: 10.0 METERS
 WIND THRESHOLD AT: 1.00 MPH

JOINT FREQUENCY DISTRIBUTION OF WIND SPEED AND DIRECTION IN HOURS AT 10.00 METERS

SPEED (MPH)	N	NNE	NE	ENE	E	ESE	SE	SSE	S	SSW	SW	WSW	W	WNW	NW	NNW	TOTAL
CALM																	0
1.01- 3.50	6	11	7	3	1	4	8	13	6	4	3	2	4	0	4	3	79
3.51- 7.50	20	26	15	21	42	42	36	18	8	6	8	15	18	24	29	11	339
7.51-12.50	29	31	15	14	37	19	31	29	14	2	14	2	4	19	86	78	424
12.51-18.50	23	7	6	0	0	0	4	8	10	3	4	1	1	9	41	51	168
18.51-24.00	0	0	0	0	0	0	0	0	0	0	0	0	0	0	6	8	14
>24.00	0	0	0	0	0	0	0	0	0	0	0	0	0	0	0	0	0
TOTAL	78	75	43	38	80	65	79	68	38	15	29	20	27	52	166	151	1024

B133

PROGRAM: JFD VERSION: PC-1.2
 NPPD-COOPER NUCLEAR STATION JFD:10M WIND VS.10M DELTA T - JAN-MAR 2008
 SITE IDENTIFIER: NPPD
 DATA PERIOD EXAMINED: 1/ 1/ 8 - 3/31/ 8

*** JAN-MAR 2008 ***

STABILITY CLASS E

STABILITY BASED ON: DELTA T BETWEEN 60.0 AND 10.0 METERS
 WIND MEASURED AT: 10.0 METERS
 WIND THRESHOLD AT: 1.00 MPH

JOINT FREQUENCY DISTRIBUTION OF WIND SPEED AND DIRECTION IN HOURS AT 10.00 METERS

SPEED (MPH)	N	NNE	NE	ENE	E	ESE	SE	SSE	S	SSW	SW	WSW	W	WNW	NW	NNW	TOTAL
CALM																	1
1.01- 3.50	21	16	4	3	2	14	16	21	13	17	12	10	7	17	11	14	198
3.51- 7.50	17	5	2	1	8	9	25	31	56	14	19	24	13	37	32	21	314
7.51-12.50	0	0	0	0	0	0	1	8	31	0	5	2	1	4	8	4	64
12.51-18.50	0	0	0	0	0	0	0	0	0	0	0	0	0	0	0	0	0
18.51-24.00	0	0	0	0	0	0	0	0	0	0	0	0	0	0	0	0	0
>24.00	0	0	0	0	0	0	0	0	0	0	0	0	0	0	0	0	0
TOTAL	38	21	6	4	10	23	42	60	100	31	36	36	21	58	51	39	577

STABILITY CLASS F

STABILITY BASED ON: DELTA T BETWEEN 60.0 AND 10.0 METERS
 WIND MEASURED AT: 10.0 METERS
 WIND THRESHOLD AT: 1.00 MPH

JOINT FREQUENCY DISTRIBUTION OF WIND SPEED AND DIRECTION IN HOURS AT 10.00 METERS

SPEED (MPH)	N	NNE	NE	ENE	E	ESE	SE	SSE	S	SSW	SW	WSW	W	WNW	NW	NNW	TOTAL
CALM																	5
1.01- 3.50	5	5	3	1	2	5	12	14	16	12	6	7	2	6	9	5	110
3.51- 7.50	1	0	0	0	0	0	3	17	28	15	7	5	9	8	5	2	100
7.51-12.50	0	0	0	0	0	0	0	0	1	1	1	4	3	0	0	0	10
12.51-18.50	0	0	0	0	0	0	0	0	0	0	0	0	0	0	0	0	0
18.51-24.00	0	0	0	0	0	0	0	0	0	0	0	0	0	0	0	0	0
>24.00	0	0	0	0	0	0	0	0	0	0	0	0	0	0	0	0	0
TOTAL	6	5	3	1	2	5	15	31	45	28	14	16	14	14	14	7	225

B134

PROGRAM: JFD VERSION: PC-1.2
 NPPD-COOPER NUCLEAR STATION JFD:10M WIND VS 10M DELTA T - JAN-MAR 2008
 SITE IDENTIFIER: NPPD
 DATA PERIOD EXAMINED: 1/ 1/ 8 - 3/31/ 8

*** JAN-MAR 2008 ***

STABILITY CLASS G

STABILITY BASED ON: DELTA T BETWEEN 60.0 AND 10.0 METERS
 WIND MEASURED AT: 10.0 METERS
 WIND THRESHOLD AT: 1.00 MPH

JOINT FREQUENCY DISTRIBUTION OF WIND SPEED AND DIRECTION IN HOURS AT 10.00 METERS

SPEED (MPH)	N	NNE	NE	ENE	E	ESE	SE	SSE	S	SSW	SW	WSW	W	WNW	NW	NNW	TOTAL
CALM																	2
1.01- 3.50	0	0	1	2	4	4	3	5	2	6	2	4	2	2	1	0	38
3.51- 7.50	0	0	0	0	0	0	1	4	1	0	3	5	3	0	0	1	18
7.51-12.50	0	0	0	0	0	0	0	0	0	0	0	0	1	0	0	0	1
12.51-18.50	0	0	0	0	0	0	0	0	0	0	0	0	0	0	0	0	0
18.51-24.00	0	0	0	0	0	0	0	0	0	0	0	0	0	0	0	0	0
>24.00	0	0	0	0	0	0	0	0	0	0	0	0	0	0	0	0	0
TOTAL	0	0	1	2	4	4	4	9	3	6	5	9	6	2	1	1	59

STABILITY CLASS ALL

STABILITY BASED ON: DELTA T BETWEEN 60.0 AND 10.0 METERS
 WIND MEASURED AT: 10.0 METERS
 WIND THRESHOLD AT: 1.00 MPH

JOINT FREQUENCY DISTRIBUTION OF WIND SPEED AND DIRECTION IN HOURS AT 10.00 METERS

SPEED (MPH)	N	NNE	NE	ENE	E	ESE	SE	SSE	S	SSW	SW	WSW	W	WNW	NW	NNW	TOTAL
CALM																	8
1.01- 3.50	33	33	15	11	10	27	44	56	39	40	24	25	15	25	25	24	446
3.51- 7.50	49	35	18	23	54	59	69	78	106	43	37	51	45	70	73	37	847
7.51-12.50	37	42	17	17	47	34	37	49	58	5	20	8	9	23	106	98	607
12.51-18.50	31	7	6	0	0	0	13	10	10	3	4	1	1	9	53	82	230
18.51-24.00	0	0	0	0	0	0	0	0	0	0	0	0	0	0	8	9	17
>24.00	0	0	0	0	0	0	0	0	0	0	0	0	0	0	0	0	0
TOTAL	150	117	56	51	111	120	163	193	213	91	85	85	70	127	265	250	2155

B135

PROGRAM: JFD VERSION: PC-1.2
 NPPD-COOPER NUCLEAR STATION JFD:10M WIND VS 10M DELTA T - JAN-MAR 2008
 SITE IDENTIFIER: NPPD
 DATA PERIOD EXAMINED: 1/ 1/ 8 - 3/31/ 8

*** JAN-MAR 2008 ***

STABILITY BASED ON: DELTA T BETWEEN 60.0 AND 10.0 METERS
 WIND MEASURED AT: 10.0 METERS
 WIND THRESHOLD AT: 1.00 MPH

TOTAL NUMBER OF OBSERVATIONS: 2184

TOTAL NUMBER OF VALID OBSERVATIONS: 2155

TOTAL NUMBER OF MISSING OBSERVATIONS: 29

PERCENT DATA RECOVERY FOR THIS PERIOD: 98.7 %

MEAN WIND SPEED FOR THIS PERIOD: 7.1 MPH

NUMBER OF OBSERVATIONS WITH BACKUP WIND SPEED: 2002

NUMBER OF OBSERVATIONS WITH BACKUP WIND DIRECTION: 2002

TOTAL NUMBER OF OBSERVATIONS WITH BACKUP DATA: 2002

PERCENTAGE OCCURRENCE OF STABILITY CLASSES

A	B	C	D	E	F	G
2.78	3.39	6.36	47.52	26.77	10.44	2.74

DISTRIBUTION OF WIND DIRECTION VS STABILITY

	N	NNE	NE	ENE	E	ESE	SE	SSE	S	SSW	SW	WSW	W	WNW	NW	NNW	CALM
A	6	2	0	2	5	8	4	4	3	3	0	0	0	0	3	20	0
B	7	2	0	2	3	9	5	9	8	4	0	1	0	0	8	15	0
C	15	12	3	2	7	6	14	12	16	4	1	3	2	1	22	17	0
D	78	75	43	38	80	65	79	68	38	15	29	20	27	52	166	151	0
E	38	21	6	4	10	23	42	60	100	31	36	36	21	58	51	39	1
F	6	5	3	1	2	5	15	31	45	28	14	16	14	14	14	7	5
G	0	0	1	2	4	4	4	9	3	6	5	9	6	2	1	1	2
TOTAL	150	117	56	51	111	120	163	193	213	91	85	85	70	127	265	250	8

B136

JFDs of 10-Meter Wind vs. Delta T

April-June 2008

PROGRAM: JFD VERSION: PC-1.2
 NPPD-COOPER NUCLEAR STATION JFD:10M WIND VS 10M DELTA T - APR-JUN 2008
 SITE IDENTIFIER: NPPD
 DATA PERIOD EXAMINED: 4/ 1/ 8 - 6/30/ 8

*** APR-JUN 2008 ***

STABILITY CLASS A

STABILITY BASED ON: DELTA T BETWEEN 60.0 AND 10.0 METERS
 WIND MEASURED AT: 10.0 METERS
 WIND THRESHOLD AT: 1.00 MPH

JOINT FREQUENCY DISTRIBUTION OF WIND SPEED AND DIRECTION IN HOURS AT 10.00 METERS

SPEED (MPH)	N	NNE	NE	ENE	E	ESE	SE	SSE	S	SSW	SW	WSW	W	WNW	NW	NNW	TOTAL
CALM																	0
1.01- 3.50	0	0	0	0	0	0	0	0	0	0	0	0	0	0	1	0	1
3.51- 7.50	1	1	1	2	0	1	0	2	3	2	0	0	1	0	0	1	15
7.51-12.50	7	1	2	7	2	0	7	11	10	4	0	3	0	0	1	3	58
12.51-18.50	19	17	2	5	1	0	13	5	18	4	1	0	0	0	4	17	106
18.51-24.00	1	0	0	0	0	0	2	10	9	3	1	0	0	0	0	2	28
>24.00	0	0	0	0	0	0	0	1	4	0	0	0	0	0	0	0	5
TOTAL	28	19	5	14	3	1	22	29	44	13	2	3	1	0	6	23	213

STABILITY CLASS B

STABILITY BASED ON: DELTA T BETWEEN 60.0 AND 10.0 METERS
 WIND MEASURED AT: 10.0 METERS
 WIND THRESHOLD AT: 1.00 MPH

JOINT FREQUENCY DISTRIBUTION OF WIND SPEED AND DIRECTION IN HOURS AT 10.00 METERS

SPEED (MPH)	N	NNE	NE	ENE	E	ESE	SE	SSE	S	SSW	SW	WSW	W	WNW	NW	NNW	TOTAL
CALM																	0
1.01- 3.50	0	0	0	0	0	0	0	0	0	0	0	0	0	0	0	0	0
3.51- 7.50	4	1	4	2	2	2	8	2	0	3	1	3	1	1	1	3	38
7.51-12.50	13	1	3	5	1	3	5	3	4	3	7	0	0	3	4	0	55
12.51-18.50	11	4	2	1	1	3	3	5	10	3	2	0	0	3	1	10	59
18.51-24.00	0	0	0	0	0	0	2	2	4	1	1	0	0	2	2	2	16
>24.00	0	0	0	0	0	1	0	0	1	0	0	0	0	0	0	0	2
TOTAL	28	6	9	8	4	9	18	12	19	10	11	3	1	9	8	15	170

B138

PROGRAM: JFD VERSION: PC-1.2
 NPPD-COOPER NUCLEAR STATION JFD:10M WIND VS 10M DELTA T - APR-JUN 2008
 SITE IDENTIFIER: NPPD
 DATA PERIOD EXAMINED: 4/ 1/ 8 - 6/30/ 8

*** APR-JUN 2008 ***

STABILITY CLASS C

STABILITY BASED ON: DELTA T BETWEEN 60.0 AND 10.0 METERS
 WIND MEASURED AT: 10.0 METERS
 WIND THRESHOLD AT: 1.00 MPH

JOINT FREQUENCY DISTRIBUTION OF WIND SPEED AND DIRECTION IN HOURS AT 10.00 METERS

SPEED (MPH)	N	NNE	NE	ENE	E	ESE	SE	SSE	S	SSW	SW	WSW	W	WNW	NW	NNW	TOTAL
CALM																	0
1.01- 3.50	0	1	0	0	0	0	0	0	0	0	0	1	0	0	0	0	2
3.51- 7.50	13	14	5	5	3	8	4	4	2	6	4	8	1	1	2	11	91
7.51-12.50	10	3	3	4	6	7	7	4	3	2	5	5	4	11	3	5	82
12.51-18.50	3	5	1	1	3	2	8	6	4	4	9	1	5	6	11	13	82
18.51-24.00	0	0	0	0	0	1	0	1	2	1	3	0	0	1	7	2	18
>24.00	0	0	0	0	0	0	0	1	0	2	0	0	0	0	1	0	4
TOTAL	26	23	9	10	12	18	19	16	11	15	21	15	10	19	24	31	279

STABILITY CLASS D

STABILITY BASED ON: DELTA T BETWEEN 60.0 AND 10.0 METERS
 WIND MEASURED AT: 10.0 METERS
 WIND THRESHOLD AT: 1.00 MPH

JOINT FREQUENCY DISTRIBUTION OF WIND SPEED AND DIRECTION IN HOURS AT 10.00 METERS

SPEED (MPH)	N	NNE	NE	ENE	E	ESE	SE	SSE	S	SSW	SW	WSW	W	WNW	NW	NNW	TOTAL
CALM																	0
1.01- 3.50	5	7	2	2	2	2	1	2	1	5	2	4	1	1	1	1	39
3.51- 7.50	19	18	18	9	10	28	26	12	8	7	6	10	3	7	11	11	203
7.51-12.50	34	29	11	20	19	18	32	27	20	12	5	9	8	18	25	34	321
12.51-18.50	24	16	4	12	9	6	9	18	30	11	11	10	10	14	45	18	247
18.51-24.00	0	1	0	0	0	1	0	9	12	4	4	2	5	10	10	6	64
>24.00	0	0	0	0	0	0	0	0	0	1	0	0	1	8	6	2	18
TOTAL	82	71	35	43	40	55	68	68	71	40	28	35	28	58	98	72	892

B139

PROGRAM: JFD VERSION: PC-1.2
 NPPD-COOPER NUCLEAR STATION JFD:10M WIND VS 10M DELTA T - APR-JUN 2008
 SITE IDENTIFIER: NPPD
 DATA PERIOD EXAMINED: 4/ 1/ 8 - 6/30/ 8

*** APR-JUN 2008 ***

STABILITY CLASS E

STABILITY BASED ON: DELTA T BETWEEN 60.0 AND 10.0 METERS
 WIND MEASURED AT: 10.0 METERS
 WIND THRESHOLD AT: 1.00 MPH

JOINT FREQUENCY DISTRIBUTION OF WIND SPEED AND DIRECTION IN HOURS AT 10.00 METERS

SPEED (MPH)	N	NNE	NE	ENE	E	ESE	SE	SSE	S	SSW	SW	WSW	W	WNW	NW	NNW	TOTAL
CALM																	0
1.01- 3.50	6	3	6	5	3	1	3	7	14	6	4	4	1	8	5	10	86
3.51- 7.50	11	11	4	2	8	9	21	5	28	17	6	6	6	9	13	8	164
7.51-12.50	6	1	1	3	1	3	16	13	12	9	5	5	9	4	5	5	98
12.51-18.50	0	0	0	1	1	0	2	4	3	3	0	6	1	1	2	2	26
18.51-24.00	0	0	0	0	0	0	0	0	4	0	0	0	1	0	0	1	6
>24.00	0	0	0	0	0	0	0	0	2	0	1	0	0	0	0	0	3
TOTAL	23	15	11	11	13	13	42	29	63	35	16	21	18	22	25	26	383

STABILITY CLASS F

STABILITY BASED ON: DELTA T BETWEEN 60.0 AND 10.0 METERS
 WIND MEASURED AT: 10.0 METERS
 WIND THRESHOLD AT: 1.00 MPH

JOINT FREQUENCY DISTRIBUTION OF WIND SPEED AND DIRECTION IN HOURS AT 10.00 METERS

SPEED (MPH)	N	NNE	NE	ENE	E	ESE	SE	SSE	S	SSW	SW	WSW	W	WNW	NW	NNW	TOTAL
CALM																	0
1.01- 3.50	8	1	2	0	1	0	0	6	14	8	7	5	5	8	11	12	88
3.51- 7.50	0	0	0	1	0	0	2	1	11	7	4	2	2	5	3	4	42
7.51-12.50	0	0	0	0	0	0	0	0	0	2	3	1	0	0	0	0	6
12.51-18.50	0	0	0	0	0	0	0	0	0	0	0	0	0	0	0	0	0
18.51-24.00	0	0	0	0	0	0	0	0	0	0	0	0	0	0	0	0	0
>24.00	0	0	0	0	0	0	0	0	0	0	0	0	0	0	0	0	0
TOTAL	8	1	2	1	1	0	2	7	25	17	14	8	7	13	14	16	136

B140

PROGRAM: JFD VERSION: PC-1.2
 NPPD-COOPER NUCLEAR STATION JFD:10M WIND VS 10M DELTA T - APR-JUN 2008
 SITE IDENTIFIER: NPPD
 DATA PERIOD EXAMINED: 4/ 1/ 8 - 6/30/ 8

*** APR-JUN 2008 ***

STABILITY CLASS G

STABILITY BASED ON: DELTA T BETWEEN 60.0 AND 10.0 METERS
 WIND MEASURED AT: 10.0 METERS
 WIND THRESHOLD AT: 1.00 MPH

JOINT FREQUENCY DISTRIBUTION OF WIND SPEED AND DIRECTION IN HOURS AT 10.00 METERS

SPEED (MPH)	N	NNE	NE	ENE	E	ESE	SE	SSE	S	SSW	SW	WSW	W	WNW	NW	NNW	TOTAL
CALM																	0
1.01- 3.50	11	6	2	3	1	1	3	8	5	6	5	5	5	8	10	18	97
3.51- 7.50	1	1	0	0	0	0	0	1	2	0	1	0	1	0	0	0	7
7.51-12.50	0	0	0	0	0	0	0	0	0	0	0	0	0	0	0	0	0
12.51-18.50	0	0	0	0	0	0	0	0	0	0	0	0	0	0	0	0	0
18.51-24.00	0	0	0	0	0	0	0	0	0	0	0	0	0	0	0	0	0
>24.00	0	0	0	0	0	0	0	0	0	0	0	0	0	0	0	0	0
TOTAL	12	7	2	3	1	1	3	9	7	6	6	5	6	8	10	18	104

STABILITY CLASS ALL

STABILITY BASED ON: DELTA T BETWEEN 60.0 AND 10.0 METERS
 WIND MEASURED AT: 10.0 METERS
 WIND THRESHOLD AT: 1.00 MPH

JOINT FREQUENCY DISTRIBUTION OF WIND SPEED AND DIRECTION IN HOURS AT 10.00 METERS

SPEED (MPH)	N	NNE	NE	ENE	E	ESE	SE	SSE	S	SSW	SW	WSW	W	WNW	NW	NNW	TOTAL
CALM																	0
1.01- 3.50	30	18	12	10	7	4	7	23	34	25	18	19	12	25	28	41	313
3.51- 7.50	49	46	32	21	23	48	61	27	54	42	22	29	15	23	30	38	560
7.51-12.50	70	35	20	39	29	31	67	58	49	32	25	23	21	36	38	47	620
12.51-18.50	57	42	9	20	15	11	35	38	65	25	23	17	16	24	63	60	520
18.51-24.00	1	1	0	0	0	2	4	22	31	9	9	2	6	13	19	13	132
>24.00	0	0	0	0	0	1	0	2	7	3	1	0	1	8	7	2	32
TOTAL	207	142	73	90	74	97	174	170	240	136	98	90	71	129	185	201	2177

B141

PROGRAM: JFD VERSION: PC-1.2
 NPPD-COOPER NUCLEAR STATION JFD:10M WIND VS 10M DELTA T - APR-JUN 2008
 SITE IDENTIFIER: NPPD
 DATA PERIOD EXAMINED: 4/ 1/ 8 - 6/30/ 8

*** APR-JUN 2008 ***

STABILITY BASED ON: DELTA T BETWEEN 60.0 AND 10.0 METERS
 WIND MEASURED AT: 10.0 METERS
 WIND THRESHOLD AT: 1.00 MPH

TOTAL NUMBER OF OBSERVATIONS: 2184

TOTAL NUMBER OF VALID OBSERVATIONS: 2177

TOTAL NUMBER OF MISSING OBSERVATIONS: 7

PERCENT DATA RECOVERY FOR THIS PERIOD: 99.7 %

MEAN WIND SPEED FOR THIS PERIOD: 9.9 MPH

NUMBER OF OBSERVATIONS WITH BACKUP WIND SPEED: 0

NUMBER OF OBSERVATIONS WITH BACKUP WIND DIRECTION: 0

TOTAL NUMBER OF OBSERVATIONS WITH BACKUP DATA: 0

PERCENTAGE OCCURRENCE OF STABILITY CLASSES

A	B	C	D	E	F	G
9.78	7.81	12.82	40.97	17.59	6.25	4.78

DISTRIBUTION OF WIND DIRECTION VS STABILITY

	N	NNE	NE	ENE	E	ESE	SE	SSE	S	SSW	SW	WSW	W	WNW	NW	NNW	CALM
A	28	19	5	14	3	1	22	29	44	13	2	3	1	0	6	23	0
B	28	6	9	8	4	9	18	12	19	10	11	3	1	9	8	15	0
C	26	23	9	10	12	18	19	16	11	15	21	15	10	19	24	31	0
D	82	71	35	43	40	55	68	68	71	40	28	35	28	58	98	72	0
E	23	15	11	11	13	13	42	29	63	35	16	21	18	22	25	26	0
F	8	1	2	1	1	0	2	7	25	17	14	8	7	13	14	16	0
G	12	7	2	3	1	1	3	9	7	6	6	5	6	8	10	18	0
TOTAL	207	142	73	90	74	97	174	170	240	136	98	90	71	129	185	201	0

B142

JFDs of 10-Meter Wind vs. Delta T

January-June 2008

PROGRAM: JFD VERSION: PC-1.2
 NPPD-COOPER NUCLEAR STATION JFD:10M WIND VS 10M DELTA T - JAN-JUN 2008
 SITE IDENTIFIER: NPPD
 DATA PERIOD EXAMINED: 1/ 1/ 8 - 6/30/ 8

*** JAN-JUN 2008 ***

STABILITY CLASS A

STABILITY BASED ON: DELTA T BETWEEN 60.0 AND 10.0 METERS
 WIND MEASURED AT: 10.0 METERS
 WIND THRESHOLD AT: 1.00 MPH

JOINT FREQUENCY DISTRIBUTION OF WIND SPEED AND DIRECTION IN HOURS AT 10.00 METERS

SPEED (MPH)	N	NNE	NE	ENE	E	ESE	SE	SSE	S	SSW	SW	WSW	W	WNW	NW	NNW	TOTAL
CALM																	0
1.01- 3.50	1	1	0	2	1	0	0	0	0	0	0	0	0	0	1	1	7
3.51- 7.50	5	1	1	2	1	6	0	3	3	5	0	0	1	0	2	2	32
7.51-12.50	8	2	2	7	5	3	8	14	13	4	0	3	0	0	1	6	76
12.51-18.50	19	17	2	5	1	0	16	5	18	4	1	0	0	0	5	32	125
18.51-24.00	1	0	0	0	0	0	2	10	9	3	1	0	0	0	0	2	28
>24.00	0	0	0	0	0	0	0	1	4	0	0	0	0	0	0	0	5
TOTAL	34	21	5	16	8	9	26	33	47	16	2	3	1	0	9	43	273

STABILITY CLASS B

STABILITY BASED ON: DELTA T BETWEEN 60.0 AND 10.0 METERS
 WIND MEASURED AT: 10.0 METERS
 WIND THRESHOLD AT: 1.00 MPH

JOINT FREQUENCY DISTRIBUTION OF WIND SPEED AND DIRECTION IN HOURS AT 10.00 METERS

SPEED (MPH)	N	NNE	NE	ENE	E	ESE	SE	SSE	S	SSW	SW	WSW	W	WNW	NW	NNW	TOTAL
CALM																	0
1.01- 3.50	0	0	0	0	0	0	0	0	0	0	0	0	0	0	0	0	0
3.51- 7.50	4	1	4	2	4	4	8	4	2	5	1	4	1	1	2	4	51
7.51-12.50	15	3	3	7	2	10	6	9	10	5	7	0	0	3	8	7	95
12.51-18.50	16	4	2	1	1	3	7	6	10	3	2	0	0	3	4	16	78
18.51-24.00	0	0	0	0	0	0	2	2	4	1	1	0	0	2	2	3	17
>24.00	0	0	0	0	0	1	0	0	1	0	0	0	0	0	0	0	2
TOTAL	35	8	9	10	7	18	23	21	27	14	11	4	1	9	16	30	243

B144

PROGRAM: JFD VERSION: PC-1.2
 NPPD-COOPER NUCLEAR STATION JFD:10M WIND VS 10M DELTA T - JAN-JUN 2008
 SITE IDENTIFIER: NPPD
 DATA PERIOD EXAMINED: 1/ 1/ 8 - 6/30/ 8

*** JAN-JUN 2008 ***

STABILITY CLASS C

STABILITY BASED ON: DELTA T BETWEEN 60.0 AND 10.0 METERS
 WIND MEASURED AT: 10.0 METERS
 WIND THRESHOLD AT: 1.00 MPH

JOINT FREQUENCY DISTRIBUTION OF WIND SPEED AND DIRECTION IN HOURS AT 10.00 METERS

SPEED (MPH)	N	NNE	NE	ENE	E	ESE	SE	SSE	S	SSW	SW	WSW	W	WNW	NW	NNW	TOTAL
CALM																	0
1.01- 3.50	0	1	0	0	0	0	5	3	2	1	1	3	0	0	0	1	17
3.51- 7.50	20	18	6	6	4	9	8	9	13	9	4	9	3	2	6	11	137
7.51-12.50	15	11	5	5	12	12	10	7	6	2	5	5	4	11	11	11	132
12.51-18.50	6	5	1	1	3	2	10	7	4	4	9	1	5	6	19	23	106
18.51-24.00	0	0	0	0	0	1	0	1	2	1	3	0	0	1	9	2	20
>24.00	0	0	0	0	0	0	0	1	0	2	0	0	0	0	1	0	4
TOTAL	41	35	12	12	19	24	33	28	27	19	22	18	12	20	46	48	416

STABILITY CLASS D

STABILITY BASED ON: DELTA T BETWEEN 60.0 AND 10.0 METERS
 WIND MEASURED AT: 10.0 METERS
 WIND THRESHOLD AT: 1.00 MPH

JOINT FREQUENCY DISTRIBUTION OF WIND SPEED AND DIRECTION IN HOURS AT 10.00 METERS

SPEED (MPH)	N	NNE	NE	ENE	E	ESE	SE	SSE	S	SSW	SW	WSW	W	WNW	NW	NNW	TOTAL
CALM																	0
1.01- 3.50	11	18	9	5	3	6	9	15	7	9	5	6	5	1	5	4	118
3.51- 7.50	39	44	33	30	52	70	62	30	16	13	14	25	21	31	40	22	542
7.51-12.50	63	60	26	34	56	37	63	56	34	14	19	11	12	37	111	112	745
12.51-18.50	47	23	10	12	9	6	13	26	40	14	15	11	11	23	86	69	415
18.51-24.00	0	1	0	0	0	1	0	9	12	4	4	2	5	10	16	14	78
>24.00	0	0	0	0	0	0	0	0	0	1	0	0	1	8	6	2	18
TOTAL	160	146	78	81	120	120	147	136	109	55	57	55	55	110	264	223	1916

B145

PROGRAM: JFD VERSION: PC-1.2
 NPPD-COOPER NUCLEAR STATION JFD:10M WIND VS 10M DELTA T - JAN-JUN 2008
 SITE IDENTIFIER: NPPD
 DATA PERIOD EXAMINED: 1/ 1/ 8 - 6/30/ 8

*** JAN-JUN 2008 ***

STABILITY CLASS E

STABILITY BASED ON: DELTA T BETWEEN 60.0 AND 10.0 METERS
 WIND MEASURED AT: 10.0 METERS
 WIND THRESHOLD AT: 1.00 MPH

JOINT FREQUENCY DISTRIBUTION OF WIND SPEED AND DIRECTION IN HOURS AT 10.00 METERS

SPEED (MPH)	N	NNE	NE	ENE	E	ESE	SE	SSE	S	SSW	SW	WSW	W	WNW	NW	NNW	TOTAL
CALM																	1
1.01- 3.50	27	19	10	8	5	15	19	28	27	23	16	14	8	25	16	24	284
3.51- 7.50	28	16	6	3	16	18	46	36	84	31	25	30	19	46	45	29	478
7.51-12.50	6	1	1	3	1	3	17	21	43	9	10	7	10	8	13	9	162
12.51-18.50	0	0	0	1	1	0	2	4	3	3	0	6	1	1	2	2	26
18.51-24.00	0	0	0	0	0	0	0	0	4	0	0	0	1	0	0	1	6
>24.00	0	0	0	0	0	0	0	0	2	0	1	0	0	0	0	0	3
TOTAL	61	36	17	15	23	36	84	89	163	66	52	57	39	80	76	65	960

STABILITY CLASS F

STABILITY BASED ON: DELTA T BETWEEN 60.0 AND 10.0 METERS
 WIND MEASURED AT: 10.0 METERS
 WIND THRESHOLD AT: 1.00 MPH

JOINT FREQUENCY DISTRIBUTION OF WIND SPEED AND DIRECTION IN HOURS AT 10.00 METERS

SPEED (MPH)	N	NNE	NE	ENE	E	ESE	SE	SSE	S	SSW	SW	WSW	W	WNW	NW	NNW	TOTAL
CALM																	5
1.01- 3.50	13	6	5	1	3	5	12	20	30	20	13	12	7	14	20	17	198
3.51- 7.50	1	0	0	1	0	0	5	18	39	22	11	7	11	13	8	6	142
7.51-12.50	0	0	0	0	0	0	0	0	1	3	4	5	3	0	0	0	16
12.51-18.50	0	0	0	0	0	0	0	0	0	0	0	0	0	0	0	0	0
18.51-24.00	0	0	0	0	0	0	0	0	0	0	0	0	0	0	0	0	0
>24.00	0	0	0	0	0	0	0	0	0	0	0	0	0	0	0	0	0
TOTAL	14	6	5	2	3	5	17	38	70	45	28	24	21	27	28	23	361

B146

PROGRAM: JFD VERSION: PC-1.2
 NPPD-COOPER NUCLEAR STATION JFD:10M WIND VS 10M DELTA T - JAN-JUN 2008
 SITE IDENTIFIER: NPPD
 DATA PERIOD EXAMINED: 1/ 1/ 8 - 6/30/ 8

*** JAN-JUN 2008 ***

STABILITY CLASS G

STABILITY BASED ON: DELTA T BETWEEN 60.0 AND 10.0 METERS
 WIND MEASURED AT: 10.0 METERS
 WIND THRESHOLD AT: 1.00 MPH

JOINT FREQUENCY DISTRIBUTION OF WIND SPEED AND DIRECTION IN HOURS AT 10.00 METERS

SPEED (MPH)	N	NNE	NE	ENE	E	ESE	SE	SSE	S	SSW	SW	WSW	W	WNW	NW	NNW	TOTAL
CALM																	2
1.01- 3.50	11	6	3	5	5	5	6	13	7	12	7	9	7	10	11	18	135
3.51- 7.50	1	1	0	0	0	0	1	5	3	0	4	5	4	0	0	1	25
7.51-12.50	0	0	0	0	0	0	0	0	0	0	0	0	1	0	0	0	1
12.51-18.50	0	0	0	0	0	0	0	0	0	0	0	0	0	0	0	0	0
18.51-24.00	0	0	0	0	0	0	0	0	0	0	0	0	0	0	0	0	0
>24.00	0	0	0	0	0	0	0	0	0	0	0	0	0	0	0	0	0
TOTAL	12	7	3	5	5	5	7	18	10	12	11	14	12	10	11	19	163

STABILITY CLASS ALL

STABILITY BASED ON: DELTA T BETWEEN 60.0 AND 10.0 METERS
 WIND MEASURED AT: 10.0 METERS
 WIND THRESHOLD AT: 1.00 MPH

JOINT FREQUENCY DISTRIBUTION OF WIND SPEED AND DIRECTION IN HOURS AT 10.00 METERS

SPEED (MPH)	N	NNE	NE	ENE	E	ESE	SE	SSE	S	SSW	SW	WSW	W	WNW	NW	NNW	TOTAL
CALM																	8
1.01- 3.50	63	51	27	21	17	31	51	79	73	65	42	44	27	50	53	65	759
3.51- 7.50	98	81	50	44	77	107	130	105	160	85	59	80	60	93	103	75	1407
7.51-12.50	107	77	37	56	76	65	104	107	107	37	45	31	30	59	144	145	1227
12.51-18.50	88	49	15	20	15	11	48	48	75	28	27	18	17	33	116	142	750
18.51-24.00	1	1	0	0	0	2	4	22	31	9	9	2	6	13	27	22	149
>24.00	0	0	0	0	0	1	0	2	7	3	1	0	1	8	7	2	32
TOTAL	357	259	129	141	185	217	337	363	453	227	183	175	141	256	450	451	4332

B147

PROGRAM: JFD VERSION: PC-1.2
 NPPD-COOPER NUCLEAR STATION JFD:10M WIND VS 10M DELTA T - JAN-JUN 2008
 SITE IDENTIFIER: NPPD
 DATA PERIOD EXAMINED: 1/ 1/ 8 - 6/30/ 8

*** JAN-JUN 2008 ***

STABILITY BASED ON: DELTA T BETWEEN 60.0 AND 10.0 METERS
 WIND MEASURED AT: 10.0 METERS
 WIND THRESHOLD AT: 1.00 MPH

TOTAL NUMBER OF OBSERVATIONS: 4368

TOTAL NUMBER OF VALID OBSERVATIONS: 4332

TOTAL NUMBER OF MISSING OBSERVATIONS: 36

PERCENT DATA RECOVERY FOR THIS PERIOD: 99.2 %

MEAN WIND SPEED FOR THIS PERIOD: 8.5 MPH

NUMBER OF OBSERVATIONS WITH BACKUP WIND SPEED: 2002

NUMBER OF OBSERVATIONS WITH BACKUP WIND DIRECTION: 2002

TOTAL NUMBER OF OBSERVATIONS WITH BACKUP DATA: 2002

PERCENTAGE OCCURENCE OF STABILITY CLASSES

A	B	C	D	E	F	G
6.30	5.61	9.60	44.23	22.16	8.33	3.76

DISTRIBUTION OF WIND DIRECTION VS STABILITY

	N	NNE	NE	ENE	E	ESE	SE	SSE	S	SSW	SW	WSW	W	WNW	NW	NNW	CALM
A	34	21	5	16	8	9	26	33	47	16	2	3	1	0	9	43	0
B	35	8	9	10	7	18	23	21	27	14	11	4	1	9	16	30	0
C	41	35	12	12	19	24	33	28	27	19	22	18	12	20	46	48	0
D	160	146	78	81	120	120	147	136	109	55	57	55	55	110	264	223	0
E	61	36	17	15	23	36	84	89	163	66	52	57	39	80	76	65	1
F	14	6	5	2	3	5	17	38	70	45	28	24	21	27	28	23	5
G	12	7	3	5	5	5	7	18	10	12	11	14	12	10	11	19	2
TOTAL	357	259	129	141	185	217	337	363	453	227	183	175	141	256	450	451	8

B148

Stability Classes by Hour of Day

10-Meter Wind vs. Delta T

January-June 2008

PROGRAM: JFD VERSION: PC-1.2
 NPPD-COOPER NUCLEAR STATION JFD:10M WIND VS 10M DELTA T - JAN-JUN 2008
 SITE IDENTIFIER: NPPD
 DATA PERIOD EXAMINED: 1/ 1/ 8 - 6/30/ 8

STABILITY BASED ON: DELTA T BETWEEN 60.0 AND 10.0 METERS

			HOURLY STABILITIES																									
			HOURS																									
YR	MN	DY	1	2	3	4	5	6	7	8	9	10	11	12	13	14	15	16	17	18	19	20	21	22	23	24		
8	1	1	E	D	D	D	E	E	D	D	E	D	D	D	D	D	D	D	D	D	D	E	E	E	E	E		
8	1	2	E	E	E	E	E	E	E	E	E	D	D	D	D	D	D	D	D	D	E	E	F	F	F	G	F	F
8	1	3	E	F	F	F	E	E	E	D	E	D	D	D	D	D	D	D	E	E	E	E	E	E	E	E	E	
8	1	4	E	E	E	E	E	E	E	E	D	D	D	D	D	D	D	D	D	E	E	E	E	E	E	E	E	
8	1	5	E	F	F	F	F	E	E	E	E	E	D	D	D	D	D	D	E	E	F	F	F	F	F	F		
8	1	6	F	F	F	F	F	E	E	E	E	E	E	E	E	D	D	D	E	F	G	G	G	G	G	G		
8	1	7	F	E	E	E	E	E	F	E	F	D	E	E	D	D	E	E	E	E	E	E	E	E	E	E		
8	1	8	E	E	E	E	E	D	D	D	D	D	D	D	D	D	D	D	D	E	F	F	F	F	F	E		
8	1	9	F	F	E	F	F	F	E	E	D	D	D	D	D	D	D	D	D	E	E	E	E	E	E	D		
8	1	10	D	D	E	E	D	D	F	D	E	F	E	D	D	D	D	D	D	D	D	E	E	E	E	E		
8	1	11	E	E	E	F	F	G	F	F	F	E	E	D	D	D	D	D	D	E	E	F	F	F	G	F		
8	1	12	F	E	E	E	E	E	E	D	D	D	D	D	D	D	D	D	D	D	D	D	D	D	D	D		
8	1	13	D	D	E	E	E	F	E	E	E	D	D	D	D	D	D	D	D	D	E	E	E	E	E	E		
8	1	14	E	E	E	E	E	E	D	D	D	D	D	D	D	D	D	D	D	D	E	E	E	E	E	E		
8	1	15	F	F	F	F	F	F	E	D	E	D	D	D	C	C	D	D	E	E	E	E	E	F	F	E		
8	1	16	E	E	E	F	F	E	D	D	D	D	D	D	D	D	D	D	D	C	C	D	C	C	D	D		
8	1	17	D	D	D	D	D	E	E	F	F	E	D	D	D	D	D	D	D	F	F	E	E	F	E	E		
8	1	18	E	E	E	E	E	F	F	F	F	E	D	D	D	D	D	D	D	E	E	E	F	F	F	E		
8	1	19	E	E	E	F	F	F	F	E	E	E	D	D	D	D	D	D	D	E	F	F	G	G	G	G		
8	1	20	F	F	F	E	E	E	E	D	D	D	D	D	D	D	D	D	D	D	D	D	D	D	D	D		
8	1	21	D	D	D	D	D	D	D	D	D	D	D	D	D	D	D	D	D	E	D	D	D	D	D	D		
8	1	22	D	D	D	D	E	E	E	E	E	D	D	D	D	D	D	D	D	E	E	E	E	E	E	E		
8	1	23	E	E	E	E	F	F	E	E	E	D	D	D	D	D	D	D	D	D	D	D	D	D	D	E		
8	1	24	E	E	F	F	F	F	G	G	G	E	E	D	C	C	C	C	D	E	F	E	E	F	F	F		
8	1	25	F	E	D	D	D	D	D	D	D	D	D	D	C	D	D	D	D	E	E	E	F	F	F	F		
8	1	26	F	F	F	F	G	G	G	G	G	E	D	D	D	D	D	D	E	E	E	E	F	F	F	G		
8	1	27	G	G	E	E	E	E	E	F	F	E	F	E	E	F	E	F	E	F	E	E	E	E	E	E		
8	1	28	E	E	E	E	E	E	E	E	E	E	E	E	E	E	F	E	E	E	E	F	G	G	F	F		
8	1	29	F	F	D	D	D	D	D	D	D	D	D	D	D	C	C	D	D	D	D	D	E	E	E	E		
8	1	30	E	E	E	D	D	D	D	D	D	D	D	C	D	D	C	D	D	D	D	D	D	D	D	D		
8	1	31	D	D	D	D	D	D	D	D	D	C	C	D	D	C	C	C	D	D	D	D	E	E	E	E		
8	2	1	E	E	E	E	F	E	E	D	C	C	C	B	A	D	C	D	D	D	E	D	D	D	D	D		
8	2	2	D	E	E	E	E	E	F	E	E	D	D	D	D	D	D	D	D	D	E	F	F	F	E	E		
8	2	3	E	E	E	E	D	D	D	D	D	D	D	D	D	D	D	D	D	D	C	B	A	A	A	A		
8	2	4	A	A	A	A	A	A	A	A	A	A	A	A	A	C	D	B	B	D	D	D	D	D	D	D		
8	2	5	D	D	D	D	D	D	D	D	D	D	D	D	D	D	D	D	D	B	C	D	D	D	A	A		
8	2	6	A	A	A	A	B	B	B	B	B	B	C	D	D	D	D	E	E	F	E	E	F	F	G	G		
8	2	7	G	G	G	F	E	E	E	E	D	D	D	D	D	D	D	D	D	D	D	E	F	F	F	G		
8	2	8	F	F	E	F	F	F	F	F	F	E	D	D	D	D	D	D	D	E	E	E	E	E	E	E		
8	2	9	F	F	F	E	E	F	E	F	E	D	D	D	D	C	C	D	D	D	D	D	D	D	D	D		
8	2	10	D	D	D	D	D	D	D	D	D	D	D	D	D	C	C	D	D	D	D	D	D	D	D	D		
8	2	11	D	D	D	D	D	D	D	D	D	D	D	C	B	B	B	C	D	D	D	D	D	D	D	D		
8	2	12	D	D	D	D	D	D	D	D	D	D	D	C	C	C	C	D	D	D	E	E	E	E	F	F		
8	2	13	E	F	E	D	D	E	E	E	D	D	C	B	C	C	B	C	D	E	E	E	D	D	D	E		
8	2	14	E	E	E	E	F	F	E	E	E	E	D	C	D	D	D	D	D	D	D	D	D	D	D	D		

B150

PROGRAM: JFD VERSION: PC-1.2
 NPPD-COOPER NUCLEAR STATION JFD:10M WIND VS 10M DELTA T - JAN-JUN 2008
 SITE IDENTIFIER: NPPD
 DATA PERIOD EXAMINED: 1/ 1/ 8 - 6/30/ 8

STABILITY BASED ON: DELTA T BETWEEN 60.0 AND 10.0 METERS

YR MN DY	HOURLY STABILITIES																							
	HOURS																							
	1	2	3	4	5	6	7	8	9	10	11	12	13	14	15	16	17	18	19	20	21	22	23	24
8 2 15	D	D	D	D	D	D	D	D	D	D	D	D	C	C	D	C	D	D	D	E	E	E	E	E
8 2 16	E	E	E	E	F	F	E	E	E	D	B	A	B	C	D	D	D	D	D	D	B	A	A	A
8 2 17	A	A	A	A	D	D	D	D	A	A	D	D	D	D	D	D	D	D	D	D	D	D	D	D
8 2 18	D	D	D	D	D	D	D	D	D	C	C	C	C	C	C	B	C	D	D	D	D	D	D	D
8 2 19	E	D	E	E	E	E	D	D	D	C	B	B	B	B	B	C	D	E	D	E	D	D	D	D
8 2 20	D	D	D	D	D	D	D	D	C	C	B	B	C	B	B	C	C	D	D	D	D	D	D	D
8 2 21	D	D	D	D	D	D	D	D	D	D	D	D	D	D	D	D	D	D	D	D	D	D	D	D
8 2 22	D	D	D	D	D	D	D	D	D	D	D	D	D	D	C	D	D	D	D	D	D	D	E	E
8 2 23	E	E	E	E	E	E	E	E	E	D	C	B	A	B	B	B	C	D	E	E	E	E	E	E
8 2 24	E	E	E	E	E	E	E	D	A	A	A	B	B	C	C	D	D	E	E	F	E	E	E	D
8 2 25	D	D	D	D	D	D	D	D	D	D	D	D	C	B	B	C	B	B	D	D	D	D	D	D
8 2 26	D	D	D	D	D	D	D	D	D	D	D	C	D	D	D	D	D	D	D	D	E	E	E	E
8 2 27	E	E	E	E	E	F	F	F	D	D	D	D	C	D	D	D	D	D	E	E	E	E	D	D
8 2 28	D	D	D	D	D	D	D	D	D	D	D	D	D	D	D	D	D	D	E	E	E	E	E	E
8 2 29	E	E	E	E	E	E	E	D	D	D	D	C	D	D	D	D	D	E	F	G	G	F	F	F
8 3 1	F	F	F	F	F	F	E	E	D	D	D	D	D	D	D	D	D	E	E	F	F	F	F	F
8 3 2	E	E	F	E	E	E	E	E	E	D	D	D	D	D	D	D	D	D	D	D	D	E	E	E
8 3 3	D	A	A	A	A	A	C	C	B	B	B	C	C	C	D	D	D	D	D	E	E	E	E	E
8 3 4	E	E	D	E	D	E	E	C	C	C	D	D	D	D	D	D	D	D	D	D	D	D	D	E
8 3 5	E	E	E	E	E	E	E	D	D	D	D	D	D	D	D	D	D	D	D	D	D	D	D	D
8 3 6	E	E	E	F	E	E	E	E	D	D	D	C	C	C	C	D	D	D	D	D	E	D	D	D
8 3 7	D	D	D	D	D	D	D	D	C	C	B	B	B	B	B	C	D	D	D	E	E	E	E	E
8 3 8	E	F	F	F	F	F	E	E	C	B	A	A	A	A	B	C	D	D	E	E	F	F	F	F
8 3 9	F	F	E	F	F	F	F	F	D	D	C	C	C	C	D	D	D	D	E	E	E	E	E	D
8 3 10	D	D	D	E	D	D	D	D	D	D	D	C	C	C	B	D	D	D	D	E	E	E	E	E
8 3 11	E	E	E	E	F	E	F	F	D	D	D	D	D	D	D	D	D	D	F	G	G	F	G	G
8 3 12	G	G	G	G	G	F	F	F	E	D	C	D	D	D	D	D	D	D	E	F	E	F	G	G
8 3 13	G	G	E	F	G	G	G	G	F	D	D	D	C	C	B	C	D	E	F	G	G	E	E	E
8 3 14	E	E	E	F	F	F	F	E	E	D	D	D	D	D	D	D	D	D	D	D	D	D	D	D
8 3 15	D	A	D	D	D	D	D	D	D	D	D	C	C	B	C	D	D	D	E	E	D	D	D	D
8 3 16	E	E	E	E	E	F	F	E	D	D	D	C	C	D	D	D	D	D	D	D	D	D	D	D
8 3 17	D	D	D	D	D	D	D	D	D	D	D	D	D	D	D	D	D	D	D	E	E	F	E	E
8 3 18	F	F	F	F	F	F	E	F	E	A	A	A	B	A	B	C	D	D	E	D	E	E	E	D
8 3 19	E	E	E	E	E	E	F	E	D	D	C	C	C	C	C	D	D	D	E	E	E	F	E	E
8 3 20	E	E	E	E	F	G	G	F	D	D	D	B	B	A	B	C	D	D	E	E	E	E	E	E
8 3 21	F	F	F	E	E	E	D	D	D	D	C	B	A	A	A	B	D	D	E	E	E	E	E	E
8 3 22	E	E	E	E	E	E	D	D	D	C	C	C	C	C	C	D	D	D	D	D	D	D	D	D
8 3 23	D	D	D	D	D	E	D	D	C	C	C	A	A	B	B	C	D	D	D	D	D	D	D	E
8 3 24	E	E	E	F	F	E	E	D	D	B	-	-	-	-	-	-	-	-	-	-	-	-	-	-
8 3 25	-	-	-	-	-	-	-	-	-	-	-	-	-	-	-	B	D	D	E	F	G	G	F	E
8 3 26	E	D	D	D	E	E	E	D	C	B	C	C	D	D	D	D	D	D	D	D	D	D	D	D
8 3 27	D	D	D	D	D	D	D	D	D	D	D	D	D	D	D	D	D	D	D	D	D	D	D	D
8 3 28	D	D	D	D	E	E	E	D	D	C	B	B	B	B	B	C	D	D	E	F	F	E	E	E
8 3 29	E	E	E	E	D	D	D	D	C	B	A	A	A	B	B	C	D	D	D	D	D	D	D	D
8 3 30	D	D	D	D	D	D	D	D	D	C	C	C	C	D	D	D	D	D	D	D	D	D	D	D

BISI

PROGRAM: JFD VERSION: PC-1.2
 NPPD-COOPER NUCLEAR STATION JFD:10M WIND VS 10M DELTA T - JAN-JUN 2008
 SITE IDENTIFIER: NPPD
 DATA PERIOD EXAMINED: 1/ 1/ 8 - 6/30/ 8

STABILITY BASED ON: DELTA T BETWEEN 60.0 AND 10.0 METERS

			HOURLY STABILITIES																								
			HOURS																								
YR	MN	DY	1	2	3	4	5	6	7	8	9	10	11	12	13	14	15	16	17	18	19	20	21	22	23	24	
8	3	31	D	D	D	D	E	D	D	D	D	E	E	D	D	D	D	D	D	D	D	D	D	D	D	D	D
8	4	1	D	D	D	D	D	D	D	D	D	C	C	B	B	C	D	C	D	D	D	E	E	E	E	E	E
8	4	2	F	F	F	F	E	E	E	E	D	B	A	A	A	A	A	A	C	D	D	E	F	E	E	E	E
8	4	3	E	E	E	E	D	D	D	D	D	D	D	C	C	D	D	D	D	D	D	D	D	D	D	D	D
8	4	4	D	D	E	E	E	E	E	E	D	C	C	B	B	B	C	C	D	D	E	E	F	F	F	F	F
8	4	5	E	E	E	E	E	E	E	D	D	B	A	A	A	A	A	A	B	D	D	E	E	E	D	D	D
8	4	6	D	D	E	D	D	D	D	D	D	B	C	D	C	B	B	C	D	D	D	D	D	D	D	D	D
8	4	7	D	D	D	E	E	E	E	D	D	D	D	D	C	D	D	D	D	D	E	E	E	D	D	D	D
8	4	8	D	D	D	D	D	D	D	D	D	C	B	A	B	B	B	C	D	D	D	E	E	F	F	F	F
8	4	9	E	E	E	-	-	-	-	-	-	-	E	D	B	B	C	D	D	D	D	D	D	D	D	B	A
8	4	10	A	A	A	A	A	A	A	A	B	A	A	A	A	A	A	B	D	E	D	E	E	D	D	D	D
8	4	11	D	D	D	D	D	D	C	D	D	D	D	D	D	D	D	D	D	D	D	D	D	D	D	D	D
8	4	12	D	D	D	D	D	D	D	D	D	D	D	C	D	D	D	D	D	D	D	D	D	D	D	D	D
8	4	13	D	D	D	D	D	D	D	D	B	A	A	A	A	A	A	A	C	C	D	E	F	G	G	F	F
8	4	14	G	G	G	F	G	F	F	D	D	B	B	B	B	A	A	A	A	B	D	E	E	E	E	E	E
8	4	15	E	E	E	E	E	E	D	D	B	A	A	A	A	A	A	A	B	D	D	D	D	E	E	E	E
8	4	16	E	E	E	E	E	D	D	D	C	A	A	A	B	C	B	B	C	D	D	D	D	D	D	D	D
8	4	17	D	D	D	D	D	D	A	A	B	B	A	A	A	A	A	A	A	A	A	A	A	A	A	A	A
8	4	18	B	B	A	A	A	A	A	A	A	A	A	A	A	A	A	B	D	D	D	D	D	D	D	D	D
8	4	19	D	D	D	D	D	D	D	D	D	C	B	B	B	C	C	D	D	D	D	F	G	G	E	E	E
8	4	20	E	E	D	D	D	D	D	D	C	A	B	B	A	A	B	B	C	D	D	E	E	E	E	E	E
8	4	21	E	E	E	E	E	D	D	D	C	A	A	C	B	A	A	B	C	D	D	D	D	D	D	D	D
8	4	22	D	D	D	D	D	D	D	D	C	B	A	A	A	A	A	B	C	D	D	E	F	G	G	G	G
8	4	23	G	G	G	G	G	F	F	D	C	B	A	A	A	A	B	C	C	D	D	D	E	E	E	D	D
8	4	24	D	D	D	D	D	D	D	D	C	B	A	A	B	C	D	D	D	C	D	D	D	D	D	D	D
8	4	25	D	C	D	C	A	C	C	C	B	D	C	C	D	D	D	D	D	D	D	D	D	D	D	D	D
8	4	26	E	E	E	E	E	E	D	D	C	D	C	D	D	C	B	D	D	D	D	D	D	C	D	D	D
8	4	27	D	D	D	D	D	D	D	D	C	C	C	C	C	C	C	D	D	D	D	E	F	G	F	F	E
8	4	28	E	E	D	D	D	D	D	D	B	A	A	A	A	A	B	A	C	D	D	E	E	F	F	F	F
8	4	29	E	D	D	D	D	D	D	C	B	A	A	A	A	A	A	A	A	B	D	D	E	E	E	E	E
8	4	30	E	D	D	D	D	D	D	D	C	B	A	A	A	A	A	A	A	D	D	D	E	D	D	D	E
8	5	1	E	E	E	E	E	E	D	D	D	B	A	A	A	A	B	C	D	D	D	E	E	E	D	D	D
8	5	2	D	E	E	E	E	E	D	D	D	C	D	D	D	D	D	D	D	D	D	D	D	D	D	D	D
8	5	3	D	D	D	D	D	D	D	D	D	C	A	B	B	A	B	B	C	D	D	E	G	G	G	G	G
8	5	4	G	G	G	F	F	G	F	E	D	B	B	B	B	B	B	B	C	D	D	E	F	F	F	F	E
8	5	5	E	E	F	F	G	G	G	E	D	C	B	C	C	C	B	C	C	D	D	F	F	E	E	E	E
8	5	6	E	E	F	F	E	E	E	D	B	A	A	A	A	A	A	B	C	D	D	D	D	D	C	B	B
8	5	7	B	C	D	B	A	A	A	B	D	C	C	C	C	C	B	B	C	D	D	D	E	D	D	D	D
8	5	8	D	E	E	E	E	E	D	D	C	B	B	B	B	B	C	B	B	D	D	D	D	E	D	D	D
8	5	9	C	A	A	A	A	A	A	B	C	C	C	C	C	C	D	D	D	D	D	E	F	E	E	E	E
8	5	10	E	E	E	E	D	D	D	D	C	B	D	D	D	A	A	A	A	A	A	B	C	D	D	D	D
8	5	11	D	D	D	D	D	D	D	D	C	C	C	C	C	C	C	C	D	D	D	F	G	G	G	G	G
8	5	12	G	F	F	F	F	E	E	D	C	A	A	A	A	A	A	A	C	D	D	E	E	E	F	F	F
8	5	13	E	E	E	E	E	E	D	D	D	D	D	D	D	D	D	D	D	D	D	D	D	D	D	D	D
8	5	14	D	E	E	E	E	E	D	D	D	C	B	A	A	B	B	B	C	D	D	F	G	G	G	G	G

B152

PROGRAM: JFD VERSION: PC-1.2
 NPPD-COOPER NUCLEAR STATION JFD:10M WIND VS 10M DELTA T - JAN-JUN 2008
 SITE IDENTIFIER: NPPD
 DATA PERIOD EXAMINED: 1/ 1/ 8 - 6/30/ 8

STABILITY BASED ON: DELTA T BETWEEN 60.0 AND 10.0 METERS

YR MN DY	HOURLY STABILITIES																								
	1	2	3	4	5	6	7	8	9	10	11	12	13	14	15	16	17	18	19	20	21	22	23	24	
8 5 15	G	G	G	G	G	G	E	E	D	C	B	B	B	B	C	C	D	D	E	F	F	E	E	F	
8 5 16	F	E	F	F	E	E	D	D	C	C	C	C	C	C	C	C	D	D	D	E	F	F	E	E	
8 5 17	E	E	E	E	E	E	E	D	C	C	D	C	C	B	C	C	D	D	D	E	E	E	F	F	
8 5 18	F	F	F	E	E	F	E	D	C	B	B	B	A	B	B	C	C	D	D	E	E	E	E	E	
8 5 19	E	E	D	D	D	D	E	D	C	B	C	B	B	B	B	C	D	D	D	E	E	E	E	E	
8 5 20	E	D	D	D	D	D	D	C	B	A	A	A	A	A	A	B	B	C	D	E	E	F	G	G	
8 5 21	G	F	G	G	G	G	E	D	C	B	C	D	D	D	C	B	B	C	D	D	D	D	D	D	
8 5 22	D	D	D	D	D	D	D	D	C	D	B	C	C	D	D	D	D	D	D	D	D	D	D	D	
8 5 23	D	D	D	C	C	D	D	D	D	D	D	D	D	C	C	C	D	D	D	D	D	D	D	D	
8 5 24	C	D	C	B	D	C	B	D	D	C	C	C	C	D	C	B	B	C	D	D	E	E	D	D	
8 5 25	D	D	E	E	E	E	E	E	C	A	A	B	B	C	D	C	D	D	E	E	E	E	E	E	
8 5 26	E	F	G	G	G	G	E	D	D	D	C	C	B	B	B	C	C	D	D	D	D	E	E	E	
8 5 27	E	E	E	D	D	D	D	D	D	C	B	A	A	A	B	C	C	D	D	D	D	D	D	D	
8 5 28	D	D	D	C	D	D	D	D	D	D	D	C	B	D	C	C	D	C	D	D	D	D	D	D	
8 5 29	D	D	D	D	D	D	D	D	C	A	A	B	B	B	B	A	B	D	D	D	E	E	D	D	
8 5 30	D	D	D	D	C	B	C	C	D	D	C	C	B	B	C	C	D	D	E	E	G	G	G	G	
8 5 31	G	F	F	G	G	F	F	E	E	E	E	E	E	D	D	D	D	D	E	G	G	G	G	G	
8 6 1	G	G	G	G	F	F	E	D	D	D	D	C	C	C	D	C	D	D	E	G	G	G	G	G	
8 6 2	G	G	F	E	E	E	D	D	D	D	C	C	A	A	C	A	C	D	D	D	D	D	D	D	
8 6 3	D	D	E	E	E	E	D	D	D	C	B	A	B	D	C	D	D	D	D	D	D	D	D	D	
8 6 4	D	C	D	C	A	A	A	B	B	C	B	A	A	A	A	A	C	B	D	D	D	D	E	D	
8 6 5	A	B	D	D	D	D	D	D	D	D	D	D	D	D	D	D	D	D	C	D	B	A	A	A	
8 6 6	D	D	D	D	D	D	D	D	D	D	C	C	C	C	C	C	D	D	D	E	F	F	E	E	
8 6 7	E	E	E	D	D	D	D	D	D	C	D	B	C	C	C	D	D	D	D	D	D	D	D	D	
8 6 8	D	D	D	D	E	E	E	D	D	D	D	D	D	D	D	D	D	D	D	D	E	F	E	D	
8 6 9	E	E	E	E	E	E	E	D	D	D	D	D	D	D	D	D	D	E	D	E	E	E	E	E	
8 6 10	E	E	E	E	E	E	E	D	D	C	B	A	A	A	A	B	B	D	D	D	D	D	D	D	
8 6 11	D	D	D	E	D	D	D	D	D	C	A	A	A	B	C	D	D	D	D	D	E	D	A	A	
8 6 12	D	D	D	D	D	D	D	D	D	C	C	C	C	C	D	D	D	D	E	E	F	G	F	F	
8 6 13	F	F	F	F	F	E	D	D	D	D	D	D	D	D	C	D	D	D	D	E	G	G	F	F	
8 6 14	F	F	F	F	E	F	E	D	C	C	C	C	C	C	D	D	D	D	D	F	F	E	E	E	
8 6 15	E	E	F	E	E	E	D	D	D	D	E	D	D	D	D	D	D	D	D	E	F	F	G	G	
8 6 16	E	D	D	D	D	D	D	D	D	C	C	C	C	C	C	C	D	D	D	E	F	G	G	G	
8 6 17	G	G	G	F	F	E	E	D	D	C	C	C	C	C	C	D	C	C	D	D	F	F	F	E	E
8 6 18	D	D	E	E	E	D	D	D	C	C	C	C	C	C	C	D	D	C	D	E	F	F	E	F	
8 6 19	F	F	F	F	F	F	E	D	D	C	B	D	D	E	E	E	D	D	D	D	D	E	E	E	
8 6 20	D	D	E	E	E	E	E	D	C	D	D	C	C	C	C	D	D	D	F	F	D	E	F	E	
8 6 21	F	E	E	D	E	E	D	D	D	D	C	C	C	C	C	D	D	F	D	E	E	E	E	E	
8 6 22	E	E	E	E	E	E	D	D	C	C	C	C	C	C	C	C	D	D	D	E	E	F	F	F	
8 6 23	G	F	F	G	G	G	E	D	D	C	B	A	A	A	B	A	A	C	D	D	E	E	E	E	
8 6 24	D	D	D	D	D	D	D	D	D	C	C	B	A	B	B	C	D	D	E	E	E	F	F	G	
8 6 25	G	G	G	G	G	G	F	E	A	A	B	B	A	A	A	A	B	C	D	E	E	E	E	E	
8 6 26	E	E	E	E	E	E	D	D	B	A	A	D	D	C	C	C	D	D	D	D	D	D	D	E	
8 6 27	E	D	D	E	F	F	D	B	A	A	A	C	C	C	C	C	D	D	D	D	D	E	F	E	
8 6 28	E	E	E	F	F	F	E	F	E	C	C	C	B	B	D	D	D	D	D	D	D	D	E	E	

B153

PROGRAM: JFD VERSION: PC-1.2
NPPD-COOPER NUCLEAR STATION JFD:10M WIND VS 10M DELTA T - JAN-JUN 2008
SITE IDENTIFIER: NPPD
DATA PERIOD EXAMINED: 1/ 1/ 8 - 6/30/ 8

STABILITY BASED ON: DELTA T BETWEEN 60.0 AND 10.0 METERS

YR MN DY	HOURLY STABILITIES																							
	HOURS																							
	1	2	3	4	5	6	7	8	9	10	11	12	13	14	15	16	17	18	19	20	21	22	23	24
8 6 29	D	D	D	E	E	D	D	D	C	C	C	B	B	B	B	C	C	D	D	E	E	F	G	F
8 6 30	F	F	F	F	F	F	E	D	C	C	B	A	A	A	A	A	B	C	D	E	F	G	G	G

B154

JFDs of 10-Meter Wind vs. Delta T

July-September 2008

PROGRAM: JFD VERSION: PC-1.2
 NPPD-COOPER NUCLEAR STATION JFD:10M WIND VS 10M DELTA T - JUL-SEP 2008
 SITE IDENTIFIER: NPPD
 DATA PERIOD EXAMINED: 7/ 1/ 8 - 9/30/ 8

*** JUL-SEP 2008 ***

STABILITY CLASS A

STABILITY BASED ON: DELTA T BETWEEN 60.0 AND 10.0 METERS
 WIND MEASURED AT: 10.0 METERS
 WIND THRESHOLD AT: 1.00 MPH

JOINT FREQUENCY DISTRIBUTION OF WIND SPEED AND DIRECTION IN HOURS AT 10.00 METERS

SPEED (MPH)	N	NNE	NE	ENE	E	ESE	SE	SSE	S	SSW	SW	WSW	W	WNW	NW	NNW	TOTAL
CALM																	0
1.01- 3.50	1	0	0	0	0	1	0	0	0	0	0	0	0	0	0	0	2
3.51- 7.50	2	5	7	5	6	7	6	9	5	2	3	2	1	4	1	0	65
7.51-12.50	11	4	4	1	5	2	30	27	35	33	4	0	0	0	3	0	159
12.51-18.50	0	0	0	0	0	3	25	25	25	19	2	0	0	0	1	5	105
18.51-24.00	0	0	0	0	0	0	1	0	3	2	0	0	0	0	1	2	9
>24.00	0	0	0	0	0	0	0	0	0	0	0	0	0	0	0	0	0
TOTAL	14	9	11	6	11	13	62	61	68	56	9	2	1	4	6	7	340

STABILITY CLASS B

STABILITY BASED ON: DELTA T BETWEEN 60.0 AND 10.0 METERS
 WIND MEASURED AT: 10.0 METERS
 WIND THRESHOLD AT: 1.00 MPH

JOINT FREQUENCY DISTRIBUTION OF WIND SPEED AND DIRECTION IN HOURS AT 10.00 METERS

SPEED (MPH)	N	NNE	NE	ENE	E	ESE	SE	SSE	S	SSW	SW	WSW	W	WNW	NW	NNW	TOTAL
CALM																	0
1.01- 3.50	1	0	0	0	0	0	1	1	0	0	0	0	0	0	0	0	3
3.51- 7.50	5	15	8	9	2	9	9	6	7	14	11	4	2	4	1	1	107
7.51-12.50	5	7	2	3	1	0	18	9	23	13	3	0	1	0	3	3	91
12.51-18.50	0	0	0	0	0	1	6	5	5	1	0	0	0	0	1	3	22
18.51-24.00	0	0	0	0	0	0	0	0	0	0	0	0	0	0	0	0	0
>24.00	0	0	0	0	0	0	0	0	0	0	0	0	0	0	0	0	0
TOTAL	11	22	10	12	3	10	34	21	35	28	14	4	3	4	5	7	223

B156

PROGRAM: JFD VERSION: PC-1.2
 NPPD-COOPER NUCLEAR STATION JFD:10M WIND VS 10M DELTA T - JUL-SEP 2008
 SITE IDENTIFIER: NPPD
 DATA PERIOD EXAMINED: 7/ 1/ 8 - 9/30/ 8

*** JUL-SEP 2008 ***

STABILITY CLASS C

STABILITY BASED ON: DELTA T BETWEEN 60.0 AND 10.0 METERS
 WIND MEASURED AT: 10.0 METERS
 WIND THRESHOLD AT: 1.00 MPH

JOINT FREQUENCY DISTRIBUTION OF WIND SPEED AND DIRECTION IN HOURS AT 10.00 METERS

SPEED (MPH)	N	NNE	NE	ENE	E	ESE	SE	SSE	S	SSW	SW	WSW	W	WNW	NW	NNW	TOTAL
CALM																	0
1.01- 3.50	1	1	2	0	2	0	1	0	1	0	1	0	0	0	0	0	9
3.51- 7.50	2	7	7	6	7	6	11	7	10	8	5	1	7	4	2	1	91
7.51-12.50	6	9	2	1	4	5	18	8	8	5	3	4	2	0	2	10	87
12.51-18.50	0	1	1	0	0	0	3	1	0	0	0	0	0	0	1	3	10
18.51-24.00	0	0	0	0	0	0	0	0	0	0	0	0	0	0	0	0	0
>24.00	0	0	0	0	0	0	0	0	0	0	0	0	0	0	0	0	0
TOTAL	9	18	12	7	13	11	33	16	19	13	9	5	9	4	5	14	197

STABILITY CLASS D

STABILITY BASED ON: DELTA T BETWEEN 60.0 AND 10.0 METERS
 WIND MEASURED AT: 10.0 METERS
 WIND THRESHOLD AT: 1.00 MPH

JOINT FREQUENCY DISTRIBUTION OF WIND SPEED AND DIRECTION IN HOURS AT 10.00 METERS

SPEED (MPH)	N	NNE	NE	ENE	E	ESE	SE	SSE	S	SSW	SW	WSW	W	WNW	NW	NNW	TOTAL
CALM																	0
1.01- 3.50	3	5	2	2	3	1	3	5	12	8	3	1	0	2	2	2	54
3.51- 7.50	19	22	6	21	22	34	64	31	41	21	8	6	3	5	7	8	318
7.51-12.50	28	22	2	3	3	11	29	42	52	9	7	3	5	9	1	7	233
12.51-18.50	11	3	0	0	0	0	7	1	8	1	1	0	0	2	1	7	42
18.51-24.00	2	0	0	0	0	1	0	0	0	0	0	0	0	0	9	3	15
>24.00	0	0	0	0	0	0	0	0	0	0	0	0	0	0	0	0	0
TOTAL	63	52	10	26	28	47	103	79	113	39	19	10	8	18	20	27	662

B157

PROGRAM: JFD VERSION: PC-1.2
 NPPD-COOPER NUCLEAR STATION JFD:10M WIND VS 10M DELTA T - JUL-SEP 2008
 SITE IDENTIFIER: NPPD
 DATA PERIOD EXAMINED: 7/ 1/ 8 - 9/30/ 8

*** JUL-SEP 2008 ***

STABILITY CLASS E

STABILITY BASED ON: DELTA T BETWEEN 60.0 AND 10.0 METERS
 WIND MEASURED AT: 10.0 METERS
 WIND THRESHOLD AT: 1.00 MPH

JOINT FREQUENCY DISTRIBUTION OF WIND SPEED AND DIRECTION IN HOURS AT 10.00 METERS

SPEED (MPH)	N	NNE	NE	ENE	E	ESE	SE	SSE	S	SSW	SW	WSW	W	WNW	NW	NNW	TOTAL
CALM																	0
1.01- 3.50	14	8	4	3	2	2	9	13	26	18	5	3	5	13	10	11	146
3.51- 7.50	37	10	10	3	4	7	21	26	60	39	3	5	1	2	7	14	249
7.51-12.50	6	1	0	0	0	0	11	7	6	8	5	2	1	1	1	4	53
12.51-18.50	1	0	0	0	0	0	0	0	0	1	0	0	0	1	0	0	3
18.51-24.00	0	0	0	0	0	0	0	0	0	0	0	0	0	0	0	0	0
>24.00	0	0	0	0	0	0	0	0	0	0	0	0	0	0	0	0	0
TOTAL	58	19	14	6	6	9	41	46	92	66	13	10	7	17	18	29	451

STABILITY CLASS F

STABILITY BASED ON: DELTA T BETWEEN 60.0 AND 10.0 METERS
 WIND MEASURED AT: 10.0 METERS
 WIND THRESHOLD AT: 1.00 MPH

JOINT FREQUENCY DISTRIBUTION OF WIND SPEED AND DIRECTION IN HOURS AT 10.00 METERS

SPEED (MPH)	N	NNE	NE	ENE	E	ESE	SE	SSE	S	SSW	SW	WSW	W	WNW	NW	NNW	TOTAL
CALM																	1
1.01- 3.50	8	8	3	0	0	1	1	12	32	16	12	8	7	7	17	24	156
3.51- 7.50	5	2	0	0	0	0	2	5	15	11	1	1	0	0	1	9	52
7.51-12.50	0	0	0	0	0	0	0	0	0	0	0	0	0	0	0	0	0
12.51-18.50	0	0	0	0	0	0	0	0	0	0	0	0	0	0	0	0	0
18.51-24.00	0	0	0	0	0	0	0	0	0	0	0	0	0	0	0	0	0
>24.00	0	0	0	0	0	0	0	0	0	0	0	0	0	0	0	0	0
TOTAL	13	10	3	0	0	1	3	17	47	27	13	9	7	7	18	33	209

B158

PROGRAM: JFD VERSION: PC-1.2
 NPPD-COOPER NUCLEAR STATION JFD:10M WIND VS 10M DELTA T - JUL-SEP 2008
 SITE IDENTIFIER: NPPD
 DATA PERIOD EXAMINED: 7/ 1/ 8 - 9/30/ 8

*** JUL-SEP 2008 ***

STABILITY CLASS G

STABILITY BASED ON: DELTA T BETWEEN 60.0 AND 10.0 METERS
 WIND MEASURED AT: 10.0 METERS
 WIND THRESHOLD AT: 1.00 MPH

JOINT FREQUENCY DISTRIBUTION OF WIND SPEED AND DIRECTION IN HOURS AT 10.00 METERS

SPEED (MPH)	N	NNE	NE	ENE	E	ESE	SE	SSE	S	SSW	SW	WSW	W	WNW	NW	NNW	TOTAL
CALM																	3
1.01- 3.50	6	1	0	0	0	0	3	8	24	9	10	9	3	6	15	15	109
3.51- 7.50	0	0	0	0	0	0	0	1	1	0	0	4	0	0	3	2	11
7.51-12.50	0	0	0	1	0	0	0	0	0	0	0	0	0	0	0	0	1
12.51-18.50	0	0	0	0	0	0	0	0	0	0	0	0	0	0	0	0	0
18.51-24.00	0	0	0	0	0	0	0	0	0	0	0	0	0	0	0	0	0
>24.00	0	0	0	0	0	0	0	0	0	0	0	0	0	0	0	0	0
TOTAL	6	1	0	1	0	0	3	9	25	9	10	13	3	6	18	17	124

STABILITY CLASS ALL

STABILITY BASED ON: DELTA T BETWEEN 60.0 AND 10.0 METERS
 WIND MEASURED AT: 10.0 METERS
 WIND THRESHOLD AT: 1.00 MPH

JOINT FREQUENCY DISTRIBUTION OF WIND SPEED AND DIRECTION IN HOURS AT 10.00 METERS

SPEED (MPH)	N	NNE	NE	ENE	E	ESE	SE	SSE	S	SSW	SW	WSW	W	WNW	NW	NNW	TOTAL
CALM																	4
1.01- 3.50	34	23	11	5	7	5	18	39	95	51	31	21	15	28	44	52	479
3.51- 7.50	70	61	38	44	41	63	113	85	139	95	31	23	14	19	22	35	893
7.51-12.50	56	43	10	9	13	18	106	93	124	68	22	9	9	10	10	24	624
12.51-18.50	12	4	1	0	0	4	41	32	38	22	3	0	0	3	4	18	182
18.51-24.00	2	0	0	0	0	1	1	0	3	2	0	0	0	0	10	5	24
>24.00	0	0	0	0	0	0	0	0	0	0	0	0	0	0	0	0	0
TOTAL	174	131	60	58	61	91	279	249	399	238	87	53	38	60	90	134	2206

B159

PROGRAM: JFD VERSION: PC-1.2
 NPPD-COOPER NUCLEAR STATION JFD:10M WIND VS 10M DELTA T - JUL-SEP 2008
 SITE IDENTIFIER: NPPD
 DATA PERIOD EXAMINED: 7/ 1/ 8 - 9/30/ 8

*** JUL-SEP 2008 ***

STABILITY BASED ON: DELTA T BETWEEN 60.0 AND 10.0 METERS
 WIND MEASURED AT: 10.0 METERS
 WIND THRESHOLD AT: 1.00 MPH

TOTAL NUMBER OF OBSERVATIONS: 2208

TOTAL NUMBER OF VALID OBSERVATIONS: 2206

TOTAL NUMBER OF MISSING OBSERVATIONS: 2

PERCENT DATA RECOVERY FOR THIS PERIOD: 99.9 %

MEAN WIND SPEED FOR THIS PERIOD: 7.0 MPH

NUMBER OF OBSERVATIONS WITH BACKUP WIND SPEED: 0

NUMBER OF OBSERVATIONS WITH BACKUP WIND DIRECTION: 0

TOTAL NUMBER OF OBSERVATIONS WITH BACKUP DATA: 0

PERCENTAGE OCCURRENCE OF STABILITY CLASSES

A	B	C	D	E	F	G
15.41	10.11	8.93	30.01	20.44	9.47	5.62

DISTRIBUTION OF WIND DIRECTION VS STABILITY

	N	NNE	NE	ENE	E	ESE	SE	SSE	S	SSW	SW	WSW	W	WNW	NW	NNW	CALM
A	14	9	11	6	11	13	62	61	68	56	9	2	1	4	6	7	0
B	11	22	10	12	3	10	34	21	35	28	14	4	3	4	5	7	0
C	9	18	12	7	13	11	33	16	19	13	9	5	9	4	5	14	0
D	63	52	10	26	28	47	103	79	113	39	19	10	8	18	20	27	0
E	58	19	14	6	6	9	41	46	92	66	13	10	7	17	18	29	0
F	13	10	3	0	0	1	3	17	47	27	13	9	7	7	18	33	1
G	6	1	0	1	0	0	3	9	25	9	10	13	3	6	18	17	3
TOTAL	174	131	60	58	61	91	279	249	399	238	87	53	38	60	90	134	4

B160

JFDs of 10-Meter Wind vs. Delta T

October-December 2008

PROGRAM: JFD VERSION: PC-1.2
 NPPD-COOPER NUCLEAR STATION JFD:10M WIND VS 10M DELTA T - OCT-DEC 2008
 SITE IDENTIFIER: NPPD
 DATA PERIOD EXAMINED: 10/ 1/ 8 - 12/31/ 8

*** OCT-DEC 2008 ***

STABILITY CLASS A

STABILITY BASED ON: DELTA T BETWEEN 60.0 AND 10.0 METERS
 WIND MEASURED AT: 10.0 METERS
 WIND THRESHOLD AT: 1.00 MPH

JOINT FREQUENCY DISTRIBUTION OF WIND SPEED AND DIRECTION IN HOURS AT 10.00 METERS

SPEED (MPH)	N	NNE	NE	ENE	E	ESE	SE	SSE	S	SSW	SW	WSW	W	WNW	NW	NNW	TOTAL
CALM																	0
1.01- 3.50	1	0	1	0	0	0	0	0	0	0	0	0	0	0	0	0	2
3.51- 7.50	0	0	0	0	3	6	2	1	6	2	0	0	0	0	2	3	25
7.51-12.50	0	0	0	0	2	2	3	1	4	1	0	0	0	3	3	5	24
12.51-18.50	3	0	0	0	2	2	1	5	8	1	0	0	0	0	0	4	26
18.51-24.00	0	0	0	0	0	0	1	0	0	0	0	0	0	0	0	2	3
>24.00	0	0	0	0	0	0	0	0	0	0	0	0	0	0	0	0	0
TOTAL	4	0	1	0	7	10	7	7	18	4	0	0	0	3	5	14	80

STABILITY CLASS B

STABILITY BASED ON: DELTA T BETWEEN 60.0 AND 10.0 METERS
 WIND MEASURED AT: 10.0 METERS
 WIND THRESHOLD AT: 1.00 MPH

JOINT FREQUENCY DISTRIBUTION OF WIND SPEED AND DIRECTION IN HOURS AT 10.00 METERS

SPEED (MPH)	N	NNE	NE	ENE	E	ESE	SE	SSE	S	SSW	SW	WSW	W	WNW	NW	NNW	TOTAL
CALM																	0
1.01- 3.50	0	0	0	0	0	0	0	0	0	0	0	1	0	0	0	0	1
3.51- 7.50	2	0	0	0	5	0	0	1	2	0	0	1	1	1	0	0	13
7.51-12.50	2	0	0	0	1	1	1	6	10	1	0	1	0	3	0	1	27
12.51-18.50	0	0	0	0	0	1	5	3	10	3	1	0	0	0	2	2	27
18.51-24.00	0	0	0	0	0	0	0	0	5	0	0	0	0	0	0	2	7
>24.00	0	0	0	0	0	0	0	0	0	0	0	0	0	0	0	0	0
TOTAL	4	0	0	0	6	2	6	10	27	4	1	3	1	4	2	5	75

B162

PROGRAM: JFD VERSION: PC-1.2
 NPPD-COOPER NUCLEAR STATION JFD:10M WIND VS 10M DELTA T - OCT-DEC 2008
 SITE IDENTIFIER: NPPD
 DATA PERIOD EXAMINED: 10/ 1/ 8 - 12/31/ 8

*** OCT-DEC 2008 ***

STABILITY CLASS C

STABILITY BASED ON: DELTA T BETWEEN 60.0 AND 10.0 METERS
 WIND MEASURED AT: 10.0 METERS
 WIND THRESHOLD AT: 1.00 MPH

JOINT FREQUENCY DISTRIBUTION OF WIND SPEED AND DIRECTION IN HOURS AT 10.00 METERS

SPEED (MPH)	N	NNE	NE	ENE	E	ESE	SE	SSE	S	SSW	SW	WSW	W	WNW	NW	NNW	TOTAL
CALM																	0
1.01- 3.50	0	0	0	0	0	0	1	0	0	1	1	1	1	0	0	1	6
3.51- 7.50	0	0	0	0	1	1	3	2	3	2	4	4	2	1	0	1	24
7.51-12.50	2	0	0	0	1	3	5	7	6	6	1	1	0	0	3	2	37
12.51-18.50	3	3	0	0	0	1	1	3	15	2	2	0	1	0	7	6	44
18.51-24.00	1	0	0	0	0	0	0	0	2	0	0	0	0	0	5	6	14
>24.00	0	0	0	0	0	0	0	0	0	0	0	0	0	0	1	0	1
TOTAL	6	3	0	0	2	5	10	12	26	11	8	6	4	1	16	16	126

STABILITY CLASS D

STABILITY BASED ON: DELTA T BETWEEN 60.0 AND 10.0 METERS
 WIND MEASURED AT: 10.0 METERS
 WIND THRESHOLD AT: 1.00 MPH

JOINT FREQUENCY DISTRIBUTION OF WIND SPEED AND DIRECTION IN HOURS AT 10.00 METERS

SPEED (MPH)	N	NNE	NE	ENE	E	ESE	SE	SSE	S	SSW	SW	WSW	W	WNW	NW	NNW	TOTAL
CALM																	0
1.01- 3.50	1	5	6	3	5	3	6	5	4	4	1	2	0	5	3	10	63
3.51- 7.50	20	18	10	12	13	21	26	11	10	9	8	5	4	8	17	10	202
7.51-12.50	17	6	3	6	20	27	53	55	31	13	16	4	15	20	33	47	366
12.51-18.50	14	3	1	0	1	0	19	30	28	13	7	1	13	12	78	96	316
18.51-24.00	9	0	0	0	0	0	1	3	7	2	2	4	5	11	32	26	102
>24.00	3	0	0	0	0	0	0	0	0	0	0	3	1	1	8	7	23
TOTAL	64	32	20	21	39	51	105	104	80	41	34	19	38	57	171	196	1072

B163

PROGRAM: JFD VERSION: PC-1.2
 NPPD-COOPER NUCLEAR STATION JFD:10M WIND VS 10M DELTA T - OCT-DEC 2008
 SITE IDENTIFIER: NPPD
 DATA PERIOD EXAMINED: 10/ 1/ 8 - 12/31/ 8

*** OCT-DEC 2008 ***

STABILITY CLASS E

STABILITY BASED ON: DELTA T BETWEEN 60.0 AND 10.0 METERS
 WIND MEASURED AT: 10.0 METERS
 WIND THRESHOLD AT: 1.00 MPH

JOINT FREQUENCY DISTRIBUTION OF WIND SPEED AND DIRECTION IN HOURS AT 10.00 METERS

SPEED (MPH)	N	NNE	NE	ENE	E	ESE	SE	SSE	S	SSW	SW	WSW	W	WNW	NW	NNW	TOTAL
CALM																	0
1.01- 3.50	4	7	5	3	1	1	3	6	12	8	7	0	2	3	4	7	73
3.51- 7.50	22	13	9	2	7	8	17	24	29	7	3	7	7	9	12	14	190
7.51-12.50	3	0	0	0	0	3	17	45	58	7	15	17	12	18	11	15	221
12.51-18.50	0	0	0	0	0	0	1	4	17	2	2	1	0	4	6	3	40
18.51-24.00	0	0	0	0	0	0	0	0	1	0	0	0	0	0	0	0	1
>24.00	0	0	0	0	0	0	0	0	0	0	0	0	0	0	0	0	0
TOTAL	29	20	14	5	8	12	38	79	117	24	27	25	21	34	33	39	525

STABILITY CLASS F

STABILITY BASED ON: DELTA T BETWEEN 60.0 AND 10.0 METERS
 WIND MEASURED AT: 10.0 METERS
 WIND THRESHOLD AT: 1.00 MPH

JOINT FREQUENCY DISTRIBUTION OF WIND SPEED AND DIRECTION IN HOURS AT 10.00 METERS

SPEED (MPH)	N	NNE	NE	ENE	E	ESE	SE	SSE	S	SSW	SW	WSW	W	WNW	NW	NNW	TOTAL
CALM																	2
1.01- 3.50	3	4	1	0	0	3	3	10	19	10	5	7	7	7	8	5	92
3.51- 7.50	2	1	0	0	0	0	4	9	21	10	3	0	5	0	2	10	67
7.51-12.50	1	0	0	0	0	0	0	0	0	0	2	4	1	1	0	0	9
12.51-18.50	0	0	0	0	0	0	0	0	1	0	1	0	0	0	0	0	2
18.51-24.00	0	0	0	0	0	0	0	0	0	0	0	0	0	0	0	0	0
>24.00	0	0	0	0	0	0	0	0	0	0	0	0	0	0	0	0	0
TOTAL	6	5	1	0	0	3	7	19	41	20	11	11	13	8	10	15	172

B164

PROGRAM: JFD VERSION: PC-1.2
 NPPD-COOPER NUCLEAR STATION JFD:10M WIND VS 10M DELTA T - OCT-DEC 2008
 SITE IDENTIFIER: NPPD
 DATA PERIOD EXAMINED: 10/ 1/ 8 - 12/31/ 8

*** OCT-DEC 2008 ***

STABILITY CLASS G

STABILITY BASED ON: DELTA T BETWEEN 60.0 AND 10.0 METERS
 WIND MEASURED AT: 10.0 METERS
 WIND THRESHOLD AT: 1.00 MPH

JOINT FREQUENCY DISTRIBUTION OF WIND SPEED AND DIRECTION IN HOURS AT 10.00 METERS

SPEED (MPH)	N	NNE	NE	ENE	E	ESE	SE	SSE	S	SSW	SW	WSW	W	WNW	NW	NNW	TOTAL
CALM																	4
1.01- 3.50	6	4	4	3	4	3	3	28	37	8	6	7	5	4	9	9	140
3.51- 7.50	0	1	0	0	0	0	0	2	4	1	1	0	0	0	1	0	10
7.51-12.50	0	0	0	0	0	0	0	0	0	0	0	0	1	1	2	0	4
12.51-18.50	0	0	0	0	0	0	0	0	0	0	0	0	0	0	0	0	0
18.51-24.00	0	0	0	0	0	0	0	0	0	0	0	0	0	0	0	0	0
>24.00	0	0	0	0	0	0	0	0	0	0	0	0	0	0	0	0	0
TOTAL	6	5	4	3	4	3	3	30	41	9	7	7	6	5	12	9	158

STABILITY CLASS ALL

STABILITY BASED ON: DELTA T BETWEEN 60.0 AND 10.0 METERS
 WIND MEASURED AT: 10.0 METERS
 WIND THRESHOLD AT: 1.00 MPH

JOINT FREQUENCY DISTRIBUTION OF WIND SPEED AND DIRECTION IN HOURS AT 10.00 METERS

SPEED (MPH)	N	NNE	NE	ENE	E	ESE	SE	SSE	S	SSW	SW	WSW	W	WNW	NW	NNW	TOTAL
CALM																	6
1.01- 3.50	15	20	17	9	10	10	16	49	72	31	20	18	15	19	24	32	377
3.51- 7.50	46	33	19	14	29	36	52	50	75	31	19	17	19	19	34	38	531
7.51-12.50	25	6	3	6	24	36	79	114	109	28	34	27	29	46	52	70	688
12.51-18.50	20	6	1	0	3	4	27	45	79	21	13	2	14	16	93	111	455
18.51-24.00	10	0	0	0	0	0	2	3	15	2	2	4	5	11	37	36	127
>24.00	3	0	0	0	0	0	0	0	0	0	0	3	1	1	9	7	24
TOTAL	119	65	40	29	66	86	176	261	350	113	88	71	83	112	249	294	2208

B165

PROGRAM: JFD VERSION: PC-1.2
 NPPD-COOPER NUCLEAR STATION JFD:10M WIND VS 10M DELTA T - OCT-DEC 2008
 SITE IDENTIFIER: NPPD
 DATA PERIOD EXAMINED: 10/ 1/ 8 - 12/31/ 8

*** OCT-DEC 2008 ***

STABILITY BASED ON: DELTA T BETWEEN 60.0 AND 10.0 METERS
 WIND MEASURED AT: 10.0 METERS
 WIND THRESHOLD AT: 1.00 MPH

TOTAL NUMBER OF OBSERVATIONS: 2208

TOTAL NUMBER OF VALID OBSERVATIONS: 2208

TOTAL NUMBER OF MISSING OBSERVATIONS: 0

PERCENT DATA RECOVERY FOR THIS PERIOD: 100.0 %

MEAN WIND SPEED FOR THIS PERIOD: 9.4 MPH

NUMBER OF OBSERVATIONS WITH BACKUP WIND SPEED: 0

NUMBER OF OBSERVATIONS WITH BACKUP WIND DIRECTION: 0

TOTAL NUMBER OF OBSERVATIONS WITH BACKUP DATA: 0

PERCENTAGE OCCURRENCE OF STABILITY CLASSES

A	B	C	D	E	F	G
3.62	3.40	5.71	48.55	23.78	7.79	7.16

DISTRIBUTION OF WIND DIRECTION VS STABILITY

	N	NNE	NE	ENE	E	ESE	SE	SSE	S	SSW	SW	WSW	W	WNW	NW	NNW	CALM
A	4	0	1	0	7	10	7	7	18	4	0	0	0	3	5	14	0
B	4	0	0	0	6	2	6	10	27	4	1	3	1	4	2	5	0
C	6	3	0	0	2	5	10	12	26	11	8	6	4	1	16	16	0
D	64	32	20	21	39	51	105	104	80	41	34	19	38	57	171	196	0
E	29	20	14	5	8	12	38	79	117	24	27	25	21	34	33	39	0
F	6	5	1	0	0	3	7	19	41	20	11	11	13	8	10	15	2
G	6	5	4	3	4	3	3	30	41	9	7	7	6	5	12	9	4
TOTAL	119	65	40	29	66	86	176	261	350	113	88	71	83	112	249	294	6

B166

JFDs of 10-Meter Wind vs. Delta T

July-December 2008

PROGRAM: JFD VERSION: PC-1.2
 NPPD-COOPER NUCLEAR STATION JFD:10M WIND VS 10M DELTA T - JUL-DEC 2008
 SITE IDENTIFIER: NPPD
 DATA PERIOD EXAMINED: 7/ 1/ 8 - 12/31/ 8

*** JUL-DEC 2008 ***

STABILITY CLASS A

STABILITY BASED ON: DELTA T BETWEEN 60.0 AND 10.0 METERS
 WIND MEASURED AT: 10.0 METERS
 WIND THRESHOLD AT: 1.00 MPH

JOINT FREQUENCY DISTRIBUTION OF WIND SPEED AND DIRECTION IN HOURS AT 10.00 METERS

SPEED (MPH)	N	NNE	NE	ENE	E	ESE	SE	SSE	S	SSW	SW	WSW	W	WNW	NW	NNW	TOTAL
CALM																	0
1.01- 3.50	2	0	1	0	0	1	0	0	0	0	0	0	0	0	0	0	4
3.51- 7.50	2	5	7	5	9	13	8	10	11	4	3	2	1	4	3	3	90
7.51-12.50	11	4	4	1	7	4	33	28	39	34	4	0	0	3	6	5	183
12.51-18.50	3	0	0	0	2	5	26	30	33	20	2	0	0	0	1	9	131
18.51-24.00	0	0	0	0	0	0	2	0	3	2	0	0	0	0	1	4	12
>24.00	0	0	0	0	0	0	0	0	0	0	0	0	0	0	0	0	0
TOTAL	18	9	12	6	18	23	69	68	86	60	9	2	1	7	11	21	420

STABILITY CLASS B

STABILITY BASED ON: DELTA T BETWEEN 60.0 AND 10.0 METERS
 WIND MEASURED AT: 10.0 METERS
 WIND THRESHOLD AT: 1.00 MPH

JOINT FREQUENCY DISTRIBUTION OF WIND SPEED AND DIRECTION IN HOURS AT 10.00 METERS

SPEED (MPH)	N	NNE	NE	ENE	E	ESE	SE	SSE	S	SSW	SW	WSW	W	WNW	NW	NNW	TOTAL
CALM																	0
1.01- 3.50	1	0	0	0	0	0	1	1	0	0	0	1	0	0	0	0	4
3.51- 7.50	7	15	8	9	7	9	9	7	9	14	11	5	3	5	1	1	120
7.51-12.50	7	7	2	3	2	1	19	15	33	14	3	1	1	3	3	4	118
12.51-18.50	0	0	0	0	0	2	11	8	15	4	1	0	0	0	3	5	49
18.51-24.00	0	0	0	0	0	0	0	0	5	0	0	0	0	0	0	2	7
>24.00	0	0	0	0	0	0	0	0	0	0	0	0	0	0	0	0	0
TOTAL	15	22	10	12	9	12	40	31	62	32	15	7	4	8	7	12	298

B168

PROGRAM: JFD VERSION: PC-1.2
 NPPD-COOPER NUCLEAR STATION JFD:10M WIND VS 10M DELTA T - JUL-DEC 2008
 SITE IDENTIFIER: NPPD
 DATA PERIOD EXAMINED: 7/ 1/ 8 - 12/31/ 8

*** JUL-DEC 2008 ***

STABILITY CLASS C

STABILITY BASED ON: DELTA T BETWEEN 60.0 AND 10.0 METERS
 WIND MEASURED AT: 10.0 METERS
 WIND THRESHOLD AT: 1.00 MPH

JOINT FREQUENCY DISTRIBUTION OF WIND SPEED AND DIRECTION IN HOURS AT 10.00 METERS

SPEED (MPH)	N	NNE	NE	ENE	E	ESE	SE	SSE	S	SSW	SW	WSW	W	WNW	NW	NNW	TOTAL
CALM																	0
1.01- 3.50	1	1	2	0	2	0	2	0	1	1	2	1	1	0	0	1	15
3.51- 7.50	2	7	7	6	8	7	14	9	13	10	9	5	9	5	2	2	115
7.51-12.50	8	9	2	1	5	8	23	15	14	11	4	5	2	0	5	12	124
12.51-18.50	3	4	1	0	0	1	4	4	15	2	2	0	1	0	8	9	54
18.51-24.00	1	0	0	0	0	0	0	0	2	0	0	0	0	0	5	6	14
>24.00	0	0	0	0	0	0	0	0	0	0	0	0	0	0	1	0	1
TOTAL	15	21	12	7	15	16	43	28	45	24	17	11	13	5	21	30	323

STABILITY CLASS D

STABILITY BASED ON: DELTA T BETWEEN 60.0 AND 10.0 METERS
 WIND MEASURED AT: 10.0 METERS
 WIND THRESHOLD AT: 1.00 MPH

JOINT FREQUENCY DISTRIBUTION OF WIND SPEED AND DIRECTION IN HOURS AT 10.00 METERS

SPEED (MPH)	N	NNE	NE	ENE	E	ESE	SE	SSE	S	SSW	SW	WSW	W	WNW	NW	NNW	TOTAL
CALM																	0
1.01- 3.50	4	10	8	5	8	4	9	10	16	12	4	3	0	7	5	12	117
3.51- 7.50	39	40	16	33	35	55	90	42	51	30	16	11	7	13	24	18	520
7.51-12.50	45	28	5	9	23	38	82	97	83	22	23	7	20	29	34	54	599
12.51-18.50	25	6	1	0	1	0	26	31	36	14	8	1	13	14	79	103	358
18.51-24.00	11	0	0	0	0	1	1	3	7	2	2	4	5	11	41	29	117
>24.00	3	0	0	0	0	0	0	0	0	0	0	3	1	1	8	7	23
TOTAL	127	84	30	47	67	98	208	183	193	80	53	29	46	75	191	223	1734

B169

PROGRAM: JFD VERSION: PC-1.2
 NPPD-COOPER NUCLEAR STATION JFD:10M WIND VS 10M DELTA T - JUL-DEC 2008
 SITE IDENTIFIER: NPPD
 DATA PERIOD EXAMINED: 7/ 1/ 8 - 12/31/ 8

*** JUL-DEC 2008 ***

STABILITY CLASS E

STABILITY BASED ON: DELTA T BETWEEN 60.0 AND 10.0 METERS
 WIND MEASURED AT: 10.0 METERS
 WIND THRESHOLD AT: 1.00 MPH

JOINT FREQUENCY DISTRIBUTION OF WIND SPEED AND DIRECTION IN HOURS AT 10.00 METERS

SPEED (MPH)	N	NNE	NE	ENE	E	ESE	SE	SSE	S	SSW	SW	WSW	W	WNW	NW	NNW	TOTAL
CALM																	0
1.01- 3.50	18	15	9	6	3	3	12	19	38	26	12	3	7	16	14	18	219
3.51- 7.50	59	23	19	5	11	15	38	50	89	46	6	12	8	11	19	28	439
7.51-12.50	9	1	0	0	0	3	28	52	64	15	20	19	13	19	12	19	274
12.51-18.50	1	0	0	0	0	0	1	4	17	3	2	1	0	5	6	3	43
18.51-24.00	0	0	0	0	0	0	0	0	1	0	0	0	0	0	0	0	1
>24.00	0	0	0	0	0	0	0	0	0	0	0	0	0	0	0	0	0
TOTAL	87	39	28	11	14	21	79	125	209	90	40	35	28	51	51	68	976

STABILITY CLASS F

STABILITY BASED ON: DELTA T BETWEEN 60.0 AND 10.0 METERS
 WIND MEASURED AT: 10.0 METERS
 WIND THRESHOLD AT: 1.00 MPH

JOINT FREQUENCY DISTRIBUTION OF WIND SPEED AND DIRECTION IN HOURS AT 10.00 METERS

SPEED (MPH)	N	NNE	NE	ENE	E	ESE	SE	SSE	S	SSW	SW	WSW	W	WNW	NW	NNW	TOTAL
CALM																	3
1.01- 3.50	11	12	4	0	0	4	4	22	51	26	17	15	14	14	25	29	248
3.51- 7.50	7	3	0	0	0	0	6	14	36	21	4	1	5	0	3	19	119
7.51-12.50	1	0	0	0	0	0	0	0	0	0	2	4	1	1	0	0	9
12.51-18.50	0	0	0	0	0	0	0	0	1	0	1	0	0	0	0	0	2
18.51-24.00	0	0	0	0	0	0	0	0	0	0	0	0	0	0	0	0	0
>24.00	0	0	0	0	0	0	0	0	0	0	0	0	0	0	0	0	0
TOTAL	19	15	4	0	0	4	10	36	88	47	24	20	20	15	28	48	381

B170

PROGRAM: JFD VERSION: PC-1.2
 NPPD-COOPER NUCLEAR STATION JFD:10M WIND VS 10M DELTA T - JUL-DEC 2008
 SITE IDENTIFIER: NPPD
 DATA PERIOD EXAMINED: 7/ 1/ 8 - 12/31/ 8

*** JUL-DEC 2008 ***

STABILITY CLASS G

STABILITY BASED ON: DELTA T BETWEEN 60.0 AND 10.0 METERS
 WIND MEASURED AT: 10.0 METERS
 WIND THRESHOLD AT: 1.00 MPH

JOINT FREQUENCY DISTRIBUTION OF WIND SPEED AND DIRECTION IN HOURS AT 10.00 METERS

SPEED (MPH)	N	NNE	NE	ENE	E	ESE	SE	SSE	S	SSW	SW	WSW	W	WNW	NW	NNW	TOTAL
CALM																	7
1.01- 3.50	12	5	4	3	4	3	6	36	61	17	16	16	8	10	24	24	249
3.51- 7.50	0	1	0	0	0	0	0	3	5	1	1	4	0	0	4	2	21
7.51-12.50	0	0	0	1	0	0	0	0	0	0	0	0	1	1	2	0	5
12.51-18.50	0	0	0	0	0	0	0	0	0	0	0	0	0	0	0	0	0
18.51-24.00	0	0	0	0	0	0	0	0	0	0	0	0	0	0	0	0	0
>24.00	0	0	0	0	0	0	0	0	0	0	0	0	0	0	0	0	0
TOTAL	12	6	4	4	4	3	6	39	66	18	17	20	9	11	30	26	282

STABILITY CLASS ALL

STABILITY BASED ON: DELTA T BETWEEN 60.0 AND 10.0 METERS
 WIND MEASURED AT: 10.0 METERS
 WIND THRESHOLD AT: 1.00 MPH

JOINT FREQUENCY DISTRIBUTION OF WIND SPEED AND DIRECTION IN HOURS AT 10.00 METERS

SPEED (MPH)	N	NNE	NE	ENE	E	ESE	SE	SSE	S	SSW	SW	WSW	W	WNW	NW	NNW	TOTAL
CALM																	10
1.01- 3.50	49	43	28	14	17	15	34	88	167	82	51	39	30	47	68	84	856
3.51- 7.50	116	94	57	58	70	99	165	135	214	126	50	40	33	38	56	73	1424
7.51-12.50	81	49	13	15	37	54	185	207	233	96	56	36	38	56	62	94	1312
12.51-18.50	32	10	2	0	3	8	68	77	117	43	16	2	14	19	97	129	637
18.51-24.00	12	0	0	0	0	1	3	3	18	4	2	4	5	11	47	41	151
>24.00	3	0	0	0	0	0	0	0	0	0	0	3	1	1	9	7	24
TOTAL	293	196	100	87	127	177	455	510	749	351	175	124	121	172	339	428	4414

B171

PROGRAM: JFD VERSION: PC-1.2
 NPPD-COOPER NUCLEAR STATION JFD:10M WIND VS 10M DELTA T - JUL-DEC 2008
 SITE IDENTIFIER: NPPD
 DATA PERIOD EXAMINED: 7/ 1/ 8 - 12/31/ 8

*** JUL-DEC 2008 ***

STABILITY BASED ON: DELTA T BETWEEN 60.0 AND 10.0 METERS
 WIND MEASURED AT: 10.0 METERS
 WIND THRESHOLD AT: 1.00 MPH

TOTAL NUMBER OF OBSERVATIONS: 4416

TOTAL NUMBER OF VALID OBSERVATIONS: 4414

TOTAL NUMBER OF MISSING OBSERVATIONS: 2

PERCENT DATA RECOVERY FOR THIS PERIOD: 100.0 %

MEAN WIND SPEED FOR THIS PERIOD: 8.2 MPH

NUMBER OF OBSERVATIONS WITH BACKUP WIND SPEED: 0

NUMBER OF OBSERVATIONS WITH BACKUP WIND DIRECTION: 0

TOTAL NUMBER OF OBSERVATIONS WITH BACKUP DATA: 0

PERCENTAGE OCCURRENCE OF STABILITY CLASSES

A	B	C	D	E	F	G
9.52	6.75	7.32	39.28	22.11	8.63	6.39

DISTRIBUTION OF WIND DIRECTION VS STABILITY

	N	NNE	NE	ENE	E	ESE	SE	SSE	S	SSW	SW	WSW	W	WNW	NW	NNW	CALM
A	18	9	12	6	18	23	69	68	86	60	9	2	1	7	11	21	0
B	15	22	10	12	9	12	40	31	62	32	15	7	4	8	7	12	0
C	15	21	12	7	15	16	43	28	45	24	17	11	13	5	21	30	0
D	127	84	30	47	67	98	208	183	193	80	53	29	46	75	191	223	0
E	87	39	28	11	14	21	79	125	209	90	40	35	28	51	51	68	0
F	19	15	4	0	0	4	10	36	88	47	24	20	20	15	28	48	3
G	12	6	4	4	4	3	6	39	66	18	17	20	9	11	30	26	7
TOTAL	293	196	100	87	127	177	455	510	749	351	175	124	121	172	339	428	10

B172

Stability Classes by Hour of Day

10-Meter Wind vs. Delta T

July-December 2008

PROGRAM: JFD VERSION: PC-1.2
 NPPD-COOPER NUCLEAR STATION JFD:10M WIND VS 10M DELTA T - JUL-DEC 2008
 SITE IDENTIFIER: NPPD
 DATA PERIOD EXAMINED: 7/ 1/ 8 - 12/31/ 8

STABILITY BASED ON: DELTA T BETWEEN 60.0 AND 10.0 METERS

			HOURLY STABILITIES																									
			HOURS																									
YR	MN	DY	1	2	3	4	5	6	7	8	9	10	11	12	13	14	15	16	17	18	19	20	21	22	23	24		
8	7	1	G	F	F	F	F	F	D	C	B	A	A	A	A	A	A	A	A	A	C	D	D	D	D	D		
8	7	2	E	E	E	E	E	E	D	C	A	A	A	A	A	C	A	A	B	D	D	D	D	D	D	E		
8	7	3	D	D	E	E	E	D	D	C	B	A	B	B	B	B	A	B	B	B	D	D	D	D	E	E		
8	7	4	F	E	E	E	F	F	E	D	C	A	A	B	A	A	A	A	A	A	B	C	D	D	E	D		
8	7	5	D	D	D	E	E	D	D	D	D	C	B	A	A	A	A	A	A	A	B	D	D	D	D	D		
8	7	6	D	D	D	D	E	D	D	D	C	B	D	E	G	F	E	D	D	C	D	E	E	E	E	E		
8	7	7	E	E	E	E	E	E	D	D	B	A	A	A	A	A	A	A	B	D	D	D	D	D	D	E		
8	7	8	E	F	F	F	F	E	D	D	C	D	D	B	B	B	B	B	B	B	D	E	E	E	E	E		
8	7	9	E	F	F	F	F	D	A	E	D	B	A	A	A	A	A	A	A	B	C	D	D	D	D	D		
8	7	10	D	E	E	E	E	E	D	D	B	A	A	A	A	A	A	A	A	A	B	D	D	D	D	D		
8	7	11	D	D	D	D	D	D	D	B	A	A	A	A	A	A	A	A	A	A	B	D	D	D	D	E	D	
8	7	12	D	E	E	D	D	D	E	D	D	D	D	C	B	B	B	B	B	C	D	F	G	G	G	G	G	
8	7	13	F	F	E	F	F	E	D	D	C	B	A	A	A	A	A	B	B	C	E	G	G	G	G	G	G	
8	7	14	G	G	G	G	G	F	E	D	B	A	A	A	A	A	A	A	A	B	B	D	E	F	E	E	E	
8	7	15	E	E	E	E	E	E	D	D	A	A	A	A	A	A	A	A	A	A	B	D	D	D	D	D	D	
8	7	16	D	D	D	D	D	D	D	D	C	C	B	B	A	A	A	A	A	B	C	D	E	E	E	E	E	
8	7	17	D	E	E	E	E	E	D	B	B	A	A	A	A	A	D	C	C	D	D	D	D	D	E	D	D	
8	7	18	D	D	D	D	D	D	D	D	D	D	D	D	D	C	C	D	B	D	C	C	D	D	E	E	E	
8	7	19	E	E	E	F	F	F	F	F	A	A	A	A	A	A	A	A	B	D	D	E	E	E	E	F	F	
8	7	20	F	E	E	E	E	F	F	D	C	C	B	B	B	B	A	B	C	D	D	E	F	F	F	F	F	
8	7	21	E	E	E	E	E	E	D	C	A	A	A	B	B	C	D	B	D	D	D	E	G	G	F	F	F	
8	7	22	E	E	E	E	D	D	D	D	C	C	B	A	B	A	A	A	C	C	C	D	D	D	D	D	D	
8	7	23	D	D	D	D	D	D	D	D	C	A	A	A	A	A	A	A	A	C	C	C	D	D	D	D	D	D
8	7	24	D	D	D	D	D	D	C	C	B	A	A	A	B	A	B	C	C	D	D	D	D	D	D	E	E	
8	7	25	E	E	E	E	E	E	E	D	D	B	C	B	B	C	C	C	C	D	D	D	E	F	F	F	F	
8	7	26	E	F	F	F	F	E	F	E	C	C	B	A	A	A	A	A	A	C	C	D	D	D	D	D	D	
8	7	27	D	E	E	D	D	D	D	C	B	B	A	A	A	A	A	A	A	B	D	E	E	E	E	E	E	
8	7	28	E	E	D	D	D	D	C	B	A	A	A	A	A	A	A	B	B	C	B	D	D	D	D	D	D	
8	7	29	D	E	E	E	E	E	D	C	D	D	D	D	D	D	D	D	D	D	D	D	D	D	D	D	D	
8	7	30	E	E	E	E	D	D	D	C	C	C	B	C	A	A	A	B	C	D	E	E	E	E	E	E	E	
8	7	31	E	E	E	E	E	D	D	D	B	A	A	A	A	A	A	A	A	B	D	D	E	E	E	E	E	
8	8	1	E	D	E	E	D	D	D	D	D	B	A	B	B	A	A	B	D	D	D	E	E	E	D	D	D	
8	8	2	E	D	D	D	D	D	D	C	B	A	A	A	A	A	A	A	A	B	C	D	D	D	D	D	D	
8	8	3	E	E	E	E	E	F	E	D	C	B	A	A	A	A	B	A	A	A	D	E	E	E	E	E	E	
8	8	4	E	E	E	E	E	E	E	D	C	B	B	A	A	C	D	E	F	D	E	F	E	F	E	D	D	
8	8	5	D	D	D	D	D	D	D	D	C	C	C	A	B	C	C	A	B	C	D	D	E	E	E	E	E	
8	8	6	E	E	E	E	E	E	D	C	A	B	B	B	C	C	D	B	C	D	E	E	F	F	F	F	F	
8	8	7	G	G	F	F	F	F	E	D	C	A	B	A	B	A	A	B	A	D	E	G	G	G	G	G	G	
8	8	8	G	G	F	F	G	F	E	D	C	A	A	A	B	B	B	A	B	D	D	E	F	E	E	D	D	
8	8	9	E	D	D	D	D	E	D	D	C	B	B	A	A	B	B	B	C	C	D	F	F	F	F	F	F	
8	8	10	F	F	F	F	F	E	D	C	B	A	A	A	A	A	B	C	E	E	E	E	E	E	D	D	D	
8	8	11	D	D	D	D	D	D	C	B	A	A	A	B	A	A	B	C	B	C	D	D	D	D	D	D	D	
8	8	12	D	D	D	D	D	D	D	C	B	A	A	A	A	A	A	B	C	D	F	G	G	G	G	G	G	
8	8	13	G	G	G	F	F	E	E	D	C	C	B	B	B	B	C	D	B	D	E	G	G	G	G	G	G	

PROGRAM: JFD VERSION: PC-1.2
 NPPD-COOPER NUCLEAR STATION JFD:10M WIND VS 10M DELTA T - JUL-DEC 2008
 SITE IDENTIFIER: NPPD
 DATA PERIOD EXAMINED: 7/ 1/ 8 - 12/31/ 8

STABILITY BASED ON: DELTA T BETWEEN 60.0 AND 10.0 METERS

YR MN DY	HOURLY STABILITIES																							
	HOURS																							
	1	2	3	4	5	6	7	8	9	10	11	12	13	14	15	16	17	18	19	20	21	22	23	24
8 8 14	G	E	F	F	F	F	E	D	D	C	C	B	C	B	B	B	C	C	C	E	F	F	F	E
8 8 15	E	E	E	E	E	E	D	B	C	B	A	A	A	A	A	A	A	C	D	D	E	E	E	E
8 8 16	E	E	E	E	E	E	E	D	C	B	A	A	A	A	A	C	B	B	E	G	G	G	G	G
8 8 17	G	G	G	G	G	F	E	D	D	C	B	B	B	A	A	B	B	C	D	F	F	F	F	F
8 8 18	F	F	F	E	E	E	E	D	C	C	B	A	A	B	C	B	C	D	F	F	F	F	F	F
8 8 19	F	F	F	G	F	G	F	F	D	A	A	A	A	A	A	A	A	A	D	E	F	F	F	F
8 8 20	F	F	F	F	F	G	E	D	D	B	A	A	A	A	A	B	B	B	C	D	D	D	D	D
8 8 21	D	D	D	D	D	D	D	D	C	B	B	B	C	A	B	A	A	B	D	D	D	D	D	D
8 8 22	D	D	D	D	D	D	D	C	B	A	A	A	A	A	A	A	B	D	E	E	E	E	E	E
8 8 23	D	D	E	E	E	E	E	E	D	B	A	A	A	A	A	D	C	D	E	F	F	E	E	E
8 8 24	E	E	E	E	E	F	E	D	D	D	B	B	B	C	B	C	C	D	E	F	G	G	F	F
8 8 25	E	F	F	F	E	E	E	D	C	A	B	A	A	A	A	A	C	D	D	F	G	E	D	D
8 8 26	D	D	D	D	D	D	D	D	C	B	A	A	B	B	A	A	A	B	D	E	E	E	D	E
8 8 27	E	E	E	E	E	E	E	D	D	D	C	A	A	A	A	A	A	C	D	D	E	D	D	D
8 8 28	D	E	E	E	E	E	F	E	C	A	A	B	A	C	E	E	E	D	E	F	F	E	E	E
8 8 29	E	F	G	G	G	G	G	E	D	C	C	B	B	B	B	B	C	D	F	G	G	G	G	F
8 8 30	F	G	G	G	G	G	G	E	D	A	A	A	A	A	A	A	B	C	D	E	E	E	E	E
8 8 31	E	E	E	E	E	E	D	D	D	C	A	A	A	A	A	A	A	B	D	D	D	D	D	E
8 9 1	E	E	E	E	E	E	E	D	B	A	A	A	A	A	A	A	A	C	D	E	E	E	E	E
8 9 2	E	E	E	E	E	E	E	D	C	C	A	A	A	A	A	B	C	D	D	D	D	D	D	D
8 9 3	D	D	D	D	D	E	D	D	D	D	D	C	B	C	D	D	D	D	D	D	D	D	D	D
8 9 4	D	D	D	D	D	D	D	D	C	C	B	A	A	A	A	A	B	D	E	F	G	G	G	G
8 9 5	G	G	G	G	G	G	G	E	D	D	C	C	C	D	D	C	D	D	D	E	E	E	E	F
8 9 6	F	G	G	G	F	F	G	G	F	E	A	C	B	B	C	D	D	D	D	D	D	D	D	D
8 9 7	D	D	D	D	E	E	E	D	C	B	C	A	B	B	B	B	B	C	D	D	D	D	D	D
8 9 8	D	D	D	D	D	D	D	D	D	D	D	D	D	D	D	D	C	D	D	D	E	F	F	F
8 9 9	G	G	G	G	G	F	G	E	D	D	B	A	A	A	A	A	A	C	D	E	E	E	D	D
8 9 10	D	D	D	D	D	D	D	D	B	A	A	A	A	A	B	B	C	D	D	D	D	D	D	D
8 9 11	D	D	D	D	D	D	D	D	C	C	B	B	B	B	B	C	D	D	D	D	D	D	D	D
8 9 12	D	D	D	D	B	A	B	C	D	C	C	B	C	B	B	B	B	B	C	D	E	D	D	D
8 9 13	C	B	C	C	C	C	D	D	C	D	D	C	C	C	D	D	D	E	F	F	E	E	E	E
8 9 14	E	E	E	D	D	D	D	D	D	D	D	D	D	D	D	D	D	D	E	F	G	F	E	F
8 9 15	F	E	E	E	E	E	E	D	D	C	C	C	C	C	C	D	E	G	G	G	G	F	F	F
8 9 16	F	F	F	F	F	F	F	E	D	C	B	A	B	A	B	C	D	D	E	E	E	F	F	F
8 9 17	F	F	G	F	F	F	F	E	D	C	B	C	B	B	B	C	D	D	F	F	F	G	G	G
8 9 18	G	G	G	F	F	E	F	E	D	D	B	A	A	A	A	B	B	D	F	F	F	F	E	F
8 9 19	F	F	E	E	E	E	E	D	C	B	B	A	B	A	B	B	D	E	F	F	G	G	G	G
8 9 20	F	F	F	F	G	F	E	E	D	D	C	B	B	C	C	D	D	F	G	F	F	F	F	F
8 9 21	F	F	E	E	E	E	E	D	D	C	C	A	B	B	B	C	D	D	E	D	D	E	D	D
8 9 22	D	D	D	D	D	D	D	D	D	C	A	A	A	D	B	B	D	D	D	E	E	D	D	D
8 9 23	D	E	E	D	D	D	D	D	D	B	A	A	A	A	B	D	D	D	E	E	E	E	E	E
8 9 24	E	E	E	E	E	E	E	A	D	C	D	D	D	D	D	D	D	D	E	E	E	E	E	E
8 9 25	F	E	E	E	E	E	E	D	-	-	D	B	A	B	B	B	C	D	E	E	F	F	F	F
8 9 26	F	F	F	F	E	E	E	E	D	D	B	A	A	A	A	B	D	E	F	F	F	F	E	E
8 9 27	E	E	E	E	E	E	E	E	E	D	D	D	D	C	D	D	D	D	E	E	E	E	E	E

B175

PROGRAM: JFD VERSION: PC-1.2
 NPPD-COOPER NUCLEAR STATION JFD:10M WIND VS 10M DELTA T - JUL-DEC 2008
 SITE IDENTIFIER: NPPD
 DATA PERIOD EXAMINED: 7/ 1/ 8 - 12/31/ 8

STABILITY BASED ON: DELTA T BETWEEN 60.0 AND 10.0 METERS

			HOURLY STABILITIES																								
			HOURS																								
YR	MN	DY	1	2	3	4	5	6	7	8	9	10	11	12	13	14	15	16	17	18	19	20	21	22	23	24	
8	9	28	E	E	E	E	E	E	E	E	D	D	D	D	D	C	C	D	D	D	E	E	E	E	E	E	
8	9	29	E	E	E	D	D	D	D	D	D	D	D	D	C	B	B	C	D	D	D	E	G	G	G	F	F
8	9	30	G	G	G	F	F	F	F	F	E	D	D	C	C	C	C	C	D	D	E	G	G	G	G	G	
8	10	1	G	G	G	G	F	E	E	E	D	D	C	B	C	B	B	C	D	D	E	F	F	F	G	G	
8	10	2	G	G	G	G	G	G	G	G	G	D	D	C	C	B	C	C	D	D	E	G	G	G	G	G	
8	10	3	G	F	G	G	G	G	F	E	E	D	D	D	D	D	D	D	D	D	E	G	G	F	F	F	
8	10	4	F	E	E	E	E	D	D	D	D	D	D	C	B	B	B	C	D	D	D	D	D	D	D	D	
8	10	5	E	E	D	D	D	D	D	D	D	D	C	A	A	A	A	C	C	D	D	D	D	D	D	D	
8	10	6	D	D	D	D	D	D	D	D	D	D	D	D	D	D	D	D	A	A	C	C	C	D	D	D	
8	10	7	D	D	D	D	D	D	D	D	D	D	D	D	C	C	C	C	D	D	E	G	G	G	F	G	
8	10	8	G	G	G	G	G	G	G	F	F	E	D	B	B	B	B	C	D	D	E	G	F	E	E	E	
8	10	9	F	F	E	F	F	F	G	F	E	D	D	D	D	C	C	D	D	D	E	E	E	E	E	E	
8	10	10	E	E	E	E	E	E	E	E	D	D	D	B	A	A	B	B	D	D	D	E	E	E	E	E	
8	10	11	E	E	E	E	D	D	D	E	D	D	C	A	A	A	A	C	D	D	D	E	E	E	E	E	
8	10	12	E	E	E	E	E	D	D	D	D	D	D	C	C	B	C	C	C	D	D	D	E	D	D	E	
8	10	13	E	D	D	D	D	D	B	A	A	A	A	A	A	A	A	A	B	C	D	D	E	F	F	F	
8	10	14	F	G	G	G	G	G	F	F	E	D	D	D	D	D	D	D	D	D	D	D	D	E	E	E	
8	10	15	E	E	E	E	E	E	E	E	E	D	A	D	D	C	B	C	D	D	E	E	F	F	F	F	
8	10	16	F	G	G	G	G	G	G	F	E	D	D	C	D	D	D	D	D	D	E	F	G	G	G	F	
8	10	17	F	F	E	E	E	E	E	E	D	D	C	B	C	B	B	C	D	D	D	E	E	E	E	E	
8	10	18	E	E	E	F	E	D	E	E	E	D	D	B	B	B	B	B	C	D	E	E	E	D	D	E	
8	10	19	E	E	E	E	E	E	E	E	D	D	D	D	B	B	B	C	D	D	E	E	E	D	D	E	
8	10	20	E	F	F	G	G	E	D	D	D	D	C	C	C	D	D	D	D	D	E	E	E	E	E	E	
8	10	21	E	D	D	D	D	E	E	E	D	D	D	D	D	D	D	D	D	D	D	D	D	D	D	B	
8	10	22	A	A	A	A	A	B	A	A	A	B	D	D	A	A	A	A	A	A	A	A	A	A	A	A	
8	10	23	D	D	D	D	D	D	D	D	D	D	D	D	D	C	D	D	D	D	D	D	D	D	D	E	
8	10	24	E	D	D	D	D	D	C	B	B	B	D	D	D	D	D	D	D	D	E	E	E	E	E	E	
8	10	25	E	E	D	D	E	E	E	E	D	D	D	C	C	A	C	C	D	D	E	E	E	F	F	F	
8	10	26	F	E	E	F	F	E	E	E	D	D	D	D	C	D	D	D	D	D	D	D	D	D	E	E	
8	10	27	E	E	E	E	E	E	E	E	D	D	D	C	C	B	B	C	D	D	E	E	F	F	G	G	
8	10	28	G	G	G	G	G	G	G	G	G	E	D	C	C	C	C	C	D	D	E	F	F	F	F	F	
8	10	29	G	G	F	F	F	G	G	G	G	E	D	D	C	D	D	D	D	D	F	G	G	G	G	G	
8	10	30	G	G	F	G	G	F	F	G	F	E	D	C	B	B	C	C	D	D	E	E	E	E	E	E	
8	10	31	E	E	F	F	G	G	G	F	G	E	D	D	D	D	D	D	D	D	E	F	E	F	F	G	
8	11	1	G	G	G	F	E	E	E	F	F	E	D	D	D	D	D	D	D	D	E	G	G	G	G	G	
8	11	2	F	E	F	F	F	F	G	G	G	F	E	E	C	B	B	C	D	D	E	E	E	E	E	E	
8	11	3	E	E	E	E	E	E	D	E	D	D	C	B	B	B	C	D	D	E	E	E	E	E	E	E	
8	11	4	E	E	E	E	E	E	E	E	D	D	C	B	B	B	C	D	D	D	D	D	D	D	D	E	
8	11	5	E	D	E	E	D	D	D	D	D	D	D	D	D	D	D	D	D	D	D	D	D	D	D	D	
8	11	6	D	E	E	E	E	D	D	D	D	D	D	D	D	D	D	D	D	D	D	D	D	D	D	D	
8	11	7	D	D	D	D	D	D	D	D	D	D	D	D	D	D	D	D	D	D	D	D	D	D	D	D	
8	11	8	D	D	D	D	D	D	D	D	D	D	D	D	D	D	D	D	D	D	D	D	D	D	D	D	
8	11	9	D	D	D	D	D	D	D	D	D	D	D	D	C	C	D	D	D	D	E	E	E	E	E	D	
8	11	10	D	E	E	D	D	D	D	D	D	D	D	D	D	D	D	D	D	D	D	D	D	D	D	D	
8	11	11	D	D	D	B	A	A	A	A	B	A	A	A	A	A	A	A	A	A	A	A	A	A	A	A	A

B176

PROGRAM: JFD VERSION: PC-1.2
 NPPD-COOPER NUCLEAR STATION JFD:10M WIND VS 10M DELTA T - JUL-DEC 2008
 SITE IDENTIFIER: NPPD
 DATA PERIOD EXAMINED: 7/ 1/ 8 - 12/31/ 8

STABILITY BASED ON: DELTA T BETWEEN 60.0 AND 10.0 METERS

YR MN DY	HOURLY STABILITIES																							
	HOURS																							
	1	2	3	4	5	6	7	8	9	10	11	12	13	14	15	16	17	18	19	20	21	22	23	24
8 11 12	B	A	A	B	D	D	D	D	D	D	D	D	D	D	D	D	D	D	D	E	E	E	E	E
8 11 13	E	E	E	F	E	E	E	E	E	D	D	D	D	D	D	D	E	E	E	E	E	E	E	E
8 11 14	E	E	E	E	E	E	E	E	D	D	D	D	D	D	D	D	D	D	D	D	D	D	D	D
8 11 15	D	D	D	D	D	D	D	D	D	D	D	D	D	D	D	D	D	D	D	E	F	F	F	F
8 11 16	F	E	F	E	F	E	F	E	E	E	D	D	D	D	D	D	D	D	D	D	E	D	D	D
8 11 17	D	D	E	E	D	D	D	E	E	D	D	D	D	D	D	D	D	D	E	E	E	E	F	G
8 11 18	G	F	D	D	D	D	D	D	D	C	B	B	A	A	B	D	D	E	E	E	E	E	E	E
8 11 19	E	F	F	E	F	F	G	G	F	E	D	D	D	D	C	D	D	D	D	D	D	D	D	D
8 11 20	D	D	D	D	D	D	D	D	D	D	C	B	B	C	C	D	D	D	D	D	D	D	D	D
8 11 21	E	E	E	D	D	D	E	E	D	D	C	B	B	B	C	C	D	D	D	D	D	D	D	D
8 11 22	D	D	D	E	E	E	E	E	D	D	C	B	C	D	D	D	D	E	E	F	F	F	F	F
8 11 23	G	G	G	G	G	G	F	F	F	E	D	D	B	C	C	D	D	D	E	D	D	D	D	D
8 11 24	E	E	D	E	E	E	E	E	E	D	D	C	D	D	D	D	D	E	F	F	G	F	E	E
8 11 25	F	G	G	G	G	G	G	G	F	E	D	D	C	D	D	D	D	F	F	G	G	G	G	G
8 11 26	G	G	G	G	G	G	G	F	F	E	E	D	D	D	D	D	E	F	G	G	G	G	G	G
8 11 27	G	G	G	G	G	G	G	G	G	E	C	C	C	C	D	D	D	E	E	E	E	E	E	E
8 11 28	F	E	E	E	E	E	F	F	F	F	E	D	D	D	D	D	D	E	F	F	F	F	E	E
8 11 29	E	D	D	D	C	C	D	D	A	A	A	A	B	B	C	C	C	C	B	A	D	D	D	D
8 11 30	D	D	D	D	D	D	D	D	D	D	D	D	D	D	D	D	D	D	D	D	D	D	D	D
8 12 1	D	D	D	D	D	D	D	D	D	D	D	D	D	D	D	D	D	D	D	E	E	F	F	E
8 12 2	E	E	F	F	F	E	E	E	E	D	D	D	D	D	D	D	D	E	F	F	F	G	G	G
8 12 3	G	G	G	F	D	D	D	D	A	D	D	D	D	D	D	D	D	D	E	E	E	F	E	E
8 12 4	E	E	E	E	E	E	E	E	F	E	D	C	C	C	D	D	D	D	D	D	D	D	D	D
8 12 5	F	F	F	F	F	E	F	F	F	E	D	D	C	C	D	D	D	D	E	D	D	D	D	D
8 12 6	D	D	E	E	E	E	E	E	E	D	D	C	C	C	D	D	D	E	D	E	D	D	D	D
8 12 7	D	D	D	D	D	D	D	D	D	D	C	B	B	B	B	C	D	D	E	E	E	E	E	E
8 12 8	E	E	F	G	G	G	E	E	E	E	D	D	D	E	D	D	E	E	E	D	D	A	A	A
8 12 9	A	A	A	C	D	D	D	D	D	D	D	D	D	D	D	D	D	D	D	D	D	D	D	D
8 12 10	D	D	D	D	E	E	E	E	E	E	D	C	D	D	D	D	D	E	E	F	E	E	F	F
8 12 11	E	E	E	E	F	G	F	F	F	E	D	D	D	D	D	D	D	D	D	D	D	D	D	D
8 12 12	E	E	E	E	E	E	E	F	F	F	E	D	D	C	D	D	E	F	F	E	E	E	E	E
8 12 13	E	E	E	E	E	E	E	E	E	E	D	D	C	D	D	D	E	E	E	E	E	E	E	E
8 12 14	E	E	E	E	E	E	E	D	D	D	C	C	C	C	D	D	D	D	D	D	D	D	D	D
8 12 15	D	D	D	D	D	D	D	D	D	D	C	C	C	C	C	D	D	D	D	D	D	D	D	D
8 12 16	D	D	D	D	D	D	D	D	D	D	D	D	D	D	D	D	D	D	D	D	D	D	D	D
8 12 17	F	F	F	E	F	E	E	D	D	E	D	E	D	C	C	D	D	E	E	D	D	E	E	E
8 12 18	E	E	E	E	E	E	F	E	E	E	D	D	D	D	C	C	D	D	B	D	C	B	B	B
8 12 19	B	B	B	A	A	D	D	D	D	D	D	D	D	D	D	D	D	D	D	D	D	D	D	D
8 12 20	D	D	D	D	D	D	D	D	D	D	D	D	D	D	D	D	D	D	D	D	D	D	D	D
8 12 21	D	D	D	D	D	D	D	D	E	D	D	D	D	D	D	D	D	D	D	D	D	D	D	D
8 12 22	D	E	E	E	E	F	F	E	E	E	D	D	C	C	D	D	D	D	D	D	D	D	D	D
8 12 23	D	D	D	D	D	D	D	E	D	D	D	D	D	D	D	D	D	D	C	B	D	D	D	D
8 12 24	D	D	D	D	D	D	D	D	D	D	D	D	D	D	D	D	D	D	E	F	F	G	F	F
8 12 25	G	F	F	E	F	G	F	F	E	D	D	D	D	D	D	D	D	D	D	E	E	E	E	E
8 12 26	E	E	E	E	E	E	E	E	E	E	E	F	E	E	E	E	E	E	E	E	E	E	E	E

B177

PROGRAM: JFD VERSION: PC-1.2
 NPPD-COOPER NUCLEAR STATION JFD:10M WIND VS 10M DELTA T - JUL-DEC 2008
 SITE IDENTIFIER: NPPD
 DATA PERIOD EXAMINED: 7/ 1/ 8 - 12/31/ 8

STABILITY BASED ON: DELTA T BETWEEN 60.0 AND 10.0 METERS

YR MN DY	HOURLY STABILITIES																							
	HOURS																							
	1	2	3	4	5	6	7	8	9	10	11	12	13	14	15	16	17	18	19	20	21	22	23	24
8 12 27	E	D	D	D	D	D	D	D	D	D	D	D	D	D	D	D	D	D	D	D	D	D	E	E
8 12 28	E	E	E	E	E	E	E	E	E	E	D	D	D	D	D	D	D	E	E	F	G	F	F	E
8 12 29	E	E	E	E	E	E	E	F	E	E	E	D	D	D	D	D	D	F	E	E	E	E	E	E
8 12 30	E	D	D	D	D	D	E	E	E	F	E	D	D	D	D	D	D	E	D	D	D	D	D	D
8 12 31	D	D	D	D	D	D	D	D	D	D	D	D	D	C	C	C	C	D	D	D	D	D	D	D

JFDs of 10-Meter Wind vs. Delta T

January-December 2008

PROGRAM: JFD VERSION: PC-1.2
 NPPD-COOPER NUCLEAR STATION JFD:10M WIND VS 10M DELTA T - JAN-DEC 2008
 SITE IDENTIFIER: NPPD
 DATA PERIOD EXAMINED: 1/ 1/ 8 - 12/31/ 8

*** JAN-DEC 2008 ***

STABILITY CLASS A

STABILITY BASED ON: DELTA T BETWEEN 60.0 AND 10.0 METERS
 WIND MEASURED AT: 10.0 METERS
 WIND THRESHOLD AT: 1.00 MPH

JOINT FREQUENCY DISTRIBUTION OF WIND SPEED AND DIRECTION IN HOURS AT 10.00 METERS

SPEED (MPH)	N	NNE	NE	ENE	E	ESE	SE	SSE	S	SSW	SW	WSW	W	WNW	NW	NNW	TOTAL
CALM																	0
1.01- 3.50	3	1	1	2	1	1	0	0	0	0	0	0	0	0	1	1	11
3.51- 7.50	7	6	8	7	10	19	8	13	14	9	3	2	2	4	5	5	122
7.51-12.50	19	6	6	8	12	7	41	42	52	38	4	3	0	3	7	11	259
12.51-18.50	22	17	2	5	3	5	42	35	51	24	3	0	0	0	6	41	256
18.51-24.00	1	0	0	0	0	0	4	10	12	5	1	0	0	0	1	6	40
>24.00	0	0	0	0	0	0	0	1	4	0	0	0	0	0	0	0	5
TOTAL	52	30	17	22	26	32	95	101	133	76	11	5	2	7	20	64	693

STABILITY CLASS B

STABILITY BASED ON: DELTA T BETWEEN 60.0 AND 10.0 METERS
 WIND MEASURED AT: 10.0 METERS
 WIND THRESHOLD AT: 1.00 MPH

JOINT FREQUENCY DISTRIBUTION OF WIND SPEED AND DIRECTION IN HOURS AT 10.00 METERS

SPEED (MPH)	N	NNE	NE	ENE	E	ESE	SE	SSE	S	SSW	SW	WSW	W	WNW	NW	NNW	TOTAL
CALM																	0
1.01- 3.50	1	0	0	0	0	0	1	1	0	0	0	1	0	0	0	0	4
3.51- 7.50	11	16	12	11	11	13	17	11	11	19	12	9	4	6	3	5	171
7.51-12.50	22	10	5	10	4	11	25	24	43	19	10	1	1	6	11	11	213
12.51-18.50	16	4	2	1	1	5	18	14	25	7	3	0	0	3	7	21	127
18.51-24.00	0	0	0	0	0	0	2	2	9	1	1	0	0	2	2	5	24
>24.00	0	0	0	0	0	1	0	0	1	0	0	0	0	0	0	0	2
TOTAL	50	30	19	22	16	30	63	52	89	46	26	11	5	17	23	42	541

B180

PROGRAM: JFD VERSION: PC-1.2
 NPPD-COOPER NUCLEAR STATION JFD:10M WIND VS 10M DELTA T - JAN-DEC 2008
 SITE IDENTIFIER: NPPD
 DATA PERIOD EXAMINED: 1/ 1/ 8 - 12/31/ 8

*** JAN-DEC 2008 ***

STABILITY CLASS C

STABILITY BASED ON: DELTA T BETWEEN 60.0 AND 10.0 METERS
 WIND MEASURED AT: 10.0 METERS
 WIND THRESHOLD AT: 1.00 MPH

JOINT FREQUENCY DISTRIBUTION OF WIND SPEED AND DIRECTION IN HOURS AT 10.00 METERS

SPEED (MPH)	N	NNE	NE	ENE	E	ESE	SE	SSE	S	SSW	SW	WSW	W	WNW	NW	NNW	TOTAL
CALM																	0
1.01- 3.50	1	2	2	0	2	0	7	3	3	2	3	4	1	0	0	2	32
3.51- 7.50	22	25	13	12	12	16	22	18	26	19	13	14	12	7	8	13	252
7.51-12.50	23	20	7	6	17	20	33	22	20	13	9	10	6	11	16	23	256
12.51-18.50	9	9	2	1	3	3	14	11	19	6	11	1	6	6	27	32	160
18.51-24.00	1	0	0	0	0	1	0	1	4	1	3	0	0	1	14	8	34
>24.00	0	0	0	0	0	0	0	1	0	2	0	0	0	0	2	0	5
TOTAL	56	56	24	19	34	40	76	56	72	43	39	29	25	25	67	78	739

STABILITY CLASS D

STABILITY BASED ON: DELTA T BETWEEN 60.0 AND 10.0 METERS
 WIND MEASURED AT: 10.0 METERS
 WIND THRESHOLD AT: 1.00 MPH

JOINT FREQUENCY DISTRIBUTION OF WIND SPEED AND DIRECTION IN HOURS AT 10.00 METERS

SPEED (MPH)	N	NNE	NE	ENE	E	ESE	SE	SSE	S	SSW	SW	WSW	W	WNW	NW	NNW	TOTAL
CALM																	0
1.01- 3.50	15	28	17	10	11	10	18	25	23	21	9	9	5	8	10	16	235
3.51- 7.50	78	84	49	63	87	125	152	72	67	43	30	36	28	44	64	40	1062
7.51-12.50	108	88	31	43	79	75	145	153	117	36	42	18	32	66	145	166	1344
12.51-18.50	72	29	11	12	10	6	39	57	76	28	23	12	24	37	165	172	773
18.51-24.00	11	1	0	0	0	2	1	12	19	6	6	6	10	21	57	43	195
>24.00	3	0	0	0	0	0	0	0	0	1	0	3	2	9	14	9	41
TOTAL	287	230	108	128	187	218	355	319	302	135	110	84	101	185	455	446	3650

PROGRAM: JFD VERSION: PC-1.2
 NPPD-COOPER NUCLEAR STATION JFD:10M WIND VS 10M DELTA T - JAN-DEC 2008
 SITE IDENTIFIER: NPPD
 DATA PERIOD EXAMINED: 1/ 1/ 8 - 12/31/ 8

*** JAN-DEC 2008 ***

STABILITY CLASS E

STABILITY BASED ON: DELTA T BETWEEN 60.0 AND 10.0 METERS
 WIND MEASURED AT: 10.0 METERS
 WIND THRESHOLD AT: 1.00 MPH

JOINT FREQUENCY DISTRIBUTION OF WIND SPEED AND DIRECTION IN HOURS AT 10.00 METERS

SPEED (MPH)	N	NNE	NE	ENE	E	ESE	SE	SSE	S	SSW	SW	WSW	W	WNW	NW	NNW	TOTAL
CALM																	1
1.01- 3.50	45	34	19	14	8	18	31	47	65	49	28	17	15	41	30	42	503
3.51- 7.50	87	39	25	8	27	33	84	86	173	77	31	42	27	57	64	57	917
7.51-12.50	15	2	1	3	1	6	45	73	107	24	30	26	23	27	25	28	436
12.51-18.50	1	0	0	1	1	0	3	8	20	6	2	7	1	6	8	5	69
18.51-24.00	0	0	0	0	0	0	0	0	5	0	0	0	1	0	0	1	7
>24.00	0	0	0	0	0	0	0	0	2	0	1	0	0	0	0	0	3
TOTAL	148	75	45	26	37	57	163	214	372	156	92	92	67	131	127	133	1936

STABILITY CLASS F

STABILITY BASED ON: DELTA T BETWEEN 60.0 AND 10.0 METERS
 WIND MEASURED AT: 10.0 METERS
 WIND THRESHOLD AT: 1.00 MPH

JOINT FREQUENCY DISTRIBUTION OF WIND SPEED AND DIRECTION IN HOURS AT 10.00 METERS

SPEED (MPH)	N	NNE	NE	ENE	E	ESE	SE	SSE	S	SSW	SW	WSW	W	WNW	NW	NNW	TOTAL
CALM																	8
1.01- 3.50	24	18	9	1	3	9	16	42	81	46	30	27	21	28	45	46	446
3.51- 7.50	8	3	0	1	0	0	11	32	75	43	15	8	16	13	11	25	261
7.51-12.50	1	0	0	0	0	0	0	0	1	3	6	9	4	1	0	0	25
12.51-18.50	0	0	0	0	0	0	0	0	1	0	1	0	0	0	0	0	2
18.51-24.00	0	0	0	0	0	0	0	0	0	0	0	0	0	0	0	0	0
>24.00	0	0	0	0	0	0	0	0	0	0	0	0	0	0	0	0	0
TOTAL	33	21	9	2	3	9	27	74	158	92	52	44	41	42	56	71	742

B182

PROGRAM: JFD VERSION: PC-1.2
 NPED-COOPER NUCLEAR STATION JFD:10M WIND VS 10M DELTA T - JAN-DEC 2008
 SITE IDENTIFIER: NPPD
 DATA PERIOD EXAMINED: 1/ 1/ 8 - 12/31/ 8

*** JAN-DEC 2008 ***

STABILITY CLASS G

STABILITY BASED ON: DELTA T BETWEEN 60.0 AND 10.0 METERS
 WIND MEASURED AT: 10.0 METERS
 WIND THRESHOLD AT: 1.00 MPH

JOINT FREQUENCY DISTRIBUTION OF WIND SPEED AND DIRECTION IN HOURS AT 10.00 METERS

SPEED (MPH)	N	NNE	NE	ENE	E	ESE	SE	SSE	S	SSW	SW	WSW	W	WNW	NW	NNW	TOTAL
CALM																	9
1.01- 3.50	23	11	7	8	9	8	12	49	68	29	23	25	15	20	35	42	384
3.51- 7.50	1	2	0	0	0	0	1	8	8	1	5	9	4	0	4	3	46
7.51-12.50	0	0	0	1	0	0	0	0	0	0	0	0	0	1	2	0	6
12.51-18.50	0	0	0	0	0	0	0	0	0	0	0	0	0	0	0	0	0
18.51-24.00	0	0	0	0	0	0	0	0	0	0	0	0	0	0	0	0	0
>24.00	0	0	0	0	0	0	0	0	0	0	0	0	0	0	0	0	0
TOTAL	24	13	7	9	9	8	13	57	76	30	28	34	21	21	41	45	445

STABILITY CLASS ALL

STABILITY BASED ON: DELTA T BETWEEN 60.0 AND 10.0 METERS
 WIND MEASURED AT: 10.0 METERS
 WIND THRESHOLD AT: 1.00 MPH

JOINT FREQUENCY DISTRIBUTION OF WIND SPEED AND DIRECTION IN HOURS AT 10.00 METERS

SPEED (MPH)	N	NNE	NE	ENE	E	ESE	SE	SSE	S	SSW	SW	WSW	W	WNW	NW	NNW	TOTAL
CALM																	18
1.01- 3.50	112	94	55	35	34	46	85	167	240	147	93	83	57	97	121	149	1615
3.51- 7.50	214	175	107	102	147	206	295	240	374	211	109	120	93	131	159	148	2831
7.51-12.50	188	126	50	71	113	119	289	314	340	133	101	67	68	115	206	239	2539
12.51-18.50	120	59	17	20	18	19	116	125	192	71	43	20	31	52	213	271	1387
18.51-24.00	13	1	0	0	0	3	7	25	49	13	11	6	11	24	74	63	300
>24.00	3	0	0	0	0	1	0	2	7	3	1	3	2	9	16	9	56
TOTAL	650	455	229	228	312	394	792	873	1202	578	358	299	262	428	789	879	8746

B183

PROGRAM: JFD VERSION: PC-1.2
 NPPD-COOPER NUCLEAR STATION JFD:10M WIND VS 10M DELTA T - JAN-DEC 2008
 SITE IDENTIFIER: NPPD
 DATA PERIOD EXAMINED: 1/ 1/ 8 - 12/31/ 8

*** JAN-DEC 2008 ***

STABILITY BASED ON: DELTA T BETWEEN 60.0 AND 10.0 METERS
 WIND MEASURED AT: 10.0 METERS
 WIND THRESHOLD AT: 1.00 MPH

TOTAL NUMBER OF OBSERVATIONS: 8784

TOTAL NUMBER OF VALID OBSERVATIONS: 8746

TOTAL NUMBER OF MISSING OBSERVATIONS: 38

PERCENT DATA RECOVERY FOR THIS PERIOD: 99.6 %

MEAN WIND SPEED FOR THIS PERIOD: 8.3 MPH

NUMBER OF OBSERVATIONS WITH BACKUP WIND SPEED: 2002

NUMBER OF OBSERVATIONS WITH BACKUP WIND DIRECTION: 2002

TOTAL NUMBER OF OBSERVATIONS WITH BACKUP DATA: 2002

PERCENTAGE OCCURRENCE OF STABILITY CLASSES

A	B	C	D	E	F	G
7.92	6.19	8.45	41.73	22.14	8.48	5.09

DISTRIBUTION OF WIND DIRECTION VS STABILITY

	N	NNE	NE	ENE	E	ESE	SE	SSE	S	SSW	SW	WSW	W	WNW	NW	NNW	CALM
A	52	30	17	22	26	32	95	101	133	76	11	5	2	7	20	64	0
B	50	30	19	22	16	30	63	52	89	46	26	11	5	17	23	42	0
C	56	56	24	19	34	40	76	56	72	43	39	29	25	25	67	78	0
D	287	230	108	128	187	218	355	319	302	135	110	84	101	185	455	446	0
E	148	75	45	26	37	57	163	214	372	156	92	92	67	131	127	133	1
F	33	21	9	2	3	9	27	74	158	92	52	44	41	42	56	71	8
G	24	13	7	9	9	8	13	57	76	30	28	34	21	21	41	45	9
TOTAL	650	455	229	228	312	394	792	873	1202	578	358	299	262	428	789	879	18

B184

JFDs of 100-Meter Wind vs. Delta T

January-March 2008

PROGRAM: JFD VERSION: PC-1.2
 NPPD-COOPER NUCLEAR STATION JFD:100M WIND VS 10M DELTA T JAN-MAR 2008
 SITE IDENTIFIER: NPPD
 DATA PERIOD EXAMINED: 1/ 1/ 8 - 3/31/ 8

*** JAN-MAR 2008 ***

STABILITY CLASS A

STABILITY BASED ON: DELTA T BETWEEN 100.0 AND 10.0 METERS
 WIND MEASURED AT: 100.0 METERS
 WIND THRESHOLD AT: 1.00 MPH

JOINT FREQUENCY DISTRIBUTION OF WIND SPEED AND DIRECTION IN HOURS AT 100.00 METERS

SPEED (MPH)	N	NNE	NE	ENE	E	ESE	SE	SSE	S	SSW	SW	WSW	W	WNW	NW	NNW	TOTAL
CALM																	0
1.01- 3.50	0	0	0	0	0	0	0	0	0	0	0	0	0	0	0	0	0
3.51- 7.50	0	0	0	0	0	0	0	0	0	0	0	0	0	0	0	0	0
7.51-12.50	0	0	0	0	0	0	0	0	0	0	0	0	0	0	0	0	0
12.51-18.50	0	0	0	0	0	0	0	0	0	0	0	0	0	0	0	0	0
18.51-24.00	0	0	0	0	0	0	0	0	0	0	0	0	0	0	0	0	0
>24.00	0	0	0	0	0	0	0	0	0	0	0	0	0	0	0	0	0
TOTAL	0	0	0	0	0	0	0	0	0	0	0	0	0	0	0	0	0

STABILITY CLASS B

STABILITY BASED ON: DELTA T BETWEEN 100.0 AND 10.0 METERS
 WIND MEASURED AT: 100.0 METERS
 WIND THRESHOLD AT: 1.00 MPH

JOINT FREQUENCY DISTRIBUTION OF WIND SPEED AND DIRECTION IN HOURS AT 100.00 METERS

SPEED (MPH)	N	NNE	NE	ENE	E	ESE	SE	SSE	S	SSW	SW	WSW	W	WNW	NW	NNW	TOTAL
CALM																	0
1.01- 3.50	0	0	0	0	0	0	0	0	0	0	0	0	0	0	0	0	0
3.51- 7.50	0	0	0	0	0	0	0	0	0	0	0	0	0	0	0	0	0
7.51-12.50	0	0	0	0	0	0	0	0	0	0	0	0	0	1	0	0	1
12.51-18.50	0	0	0	0	0	0	0	0	0	0	0	0	0	0	0	0	0
18.51-24.00	0	0	0	0	0	0	0	0	0	0	0	0	0	0	0	0	0
>24.00	0	0	0	0	0	0	0	0	0	0	0	0	0	0	0	0	0
TOTAL	0	0	0	0	0	0	0	0	0	0	0	0	0	1	0	0	1

B186

PROGRAM: JFD VERSION: PC-1.2
 NPPD-COOPER NUCLEAR STATION JFD:100M WIND VS 10M DELTA T JAN-MAR 2008
 SITE IDENTIFIER: NPPD
 DATA PERIOD EXAMINED: 1/ 1/ 8 - 3/31/ 8

*** JAN-MAR 2008 ***

STABILITY CLASS C

STABILITY BASED ON: DELTA T BETWEEN 100.0 AND 10.0 METERS
 WIND MEASURED AT: 100.0 METERS
 WIND THRESHOLD AT: 1.00 MPH

JOINT FREQUENCY DISTRIBUTION OF WIND SPEED AND DIRECTION IN HOURS AT 100.00 METERS

SPEED (MPH)	N	NNE	NE	ENE	E	ESE	SE	SSE	S	SSW	SW	WSW	W	WNW	NW	NNW	TOTAL
CALM																	0
1.01- 3.50	0	0	0	0	0	0	0	0	0	0	0	0	0	0	0	0	0
3.51- 7.50	0	0	0	0	0	0	0	0	0	0	0	0	0	0	0	0	0
7.51-12.50	0	0	0	0	0	0	0	1	0	0	0	0	0	0	1	0	2
12.51-18.50	0	1	0	0	0	1	2	0	4	0	0	0	0	0	2	1	11
18.51-24.00	0	0	0	0	0	0	5	1	0	0	0	0	0	0	1	2	9
>24.00	0	0	0	0	0	0	0	1	3	0	0	0	0	0	0	0	4
TOTAL	0	1	0	0	0	1	7	3	7	0	0	0	0	0	4	3	26

STABILITY CLASS D

STABILITY BASED ON: DELTA T BETWEEN 100.0 AND 10.0 METERS
 WIND MEASURED AT: 100.0 METERS
 WIND THRESHOLD AT: 1.00 MPH

JOINT FREQUENCY DISTRIBUTION OF WIND SPEED AND DIRECTION IN HOURS AT 100.00 METERS

SPEED (MPH)	N	NNE	NE	ENE	E	ESE	SE	SSE	S	SSW	SW	WSW	W	WNW	NW	NNW	TOTAL
CALM																	0
1.01- 3.50	1	1	2	3	0	1	3	0	2	2	0	1	0	0	1	2	19
3.51- 7.50	9	12	13	7	6	8	8	14	12	2	5	9	8	5	4	4	126
7.51-12.50	24	18	9	12	29	22	19	16	15	6	6	7	9	17	22	10	241
12.51-18.50	34	27	17	16	31	28	33	25	13	8	13	3	5	12	71	60	396
18.51-24.00	17	7	3	0	10	11	9	17	11	1	4	1	0	8	64	52	215
>24.00	11	1	0	0	0	0	2	1	8	2	2	1	1	4	30	37	100
TOTAL	96	66	44	38	76	70	74	73	61	21	30	22	23	46	192	165	1097

B187

PROGRAM: JFD VERSION: PC-1.2
 NPPD-COOPER NUCLEAR STATION JFD:100M WIND VS 10M DELTA T JAN-MAR 2008
 SITE IDENTIFIER: NPPD
 DATA PERIOD EXAMINED: 1/ 1/ 8 - 3/31/ 8

*** JAN-MAR 2008 ***

STABILITY CLASS E

STABILITY BASED ON: DELTA T BETWEEN 100.0 AND 10.0 METERS
 WIND MEASURED AT: 100.0 METERS
 WIND THRESHOLD AT: 1.00 MPH

JOINT FREQUENCY DISTRIBUTION OF WIND SPEED AND DIRECTION IN HOURS AT 100.00 METERS

SPEED (MPH)	N	NNE	NE	ENE	E	ESE	SE	SSE	S	SSW	SW	WSW	W	WNW	NW	NNW	TOTAL
CALM																	0
1.01- 3.50	1	1	0	1	0	0	0	1	0	3	1	1	1	0	1	0	11
3.51- 7.50	5	3	9	6	2	5	10	12	3	6	1	2	3	3	3	8	81
7.51-12.50	17	18	10	6	4	14	10	25	23	7	11	4	6	16	17	15	203
12.51-18.50	9	6	0	1	9	24	16	25	49	23	10	11	7	15	28	19	252
18.51-24.00	3	3	0	0	1	3	9	11	34	4	13	10	9	11	19	11	141
>24.00	6	0	0	0	0	0	1	5	28	4	3	0	1	2	2	15	67
TOTAL	41	31	19	14	16	46	46	79	137	47	39	28	27	47	70	68	755

STABILITY CLASS F

STABILITY BASED ON: DELTA T BETWEEN 100.0 AND 10.0 METERS
 WIND MEASURED AT: 100.0 METERS
 WIND THRESHOLD AT: 1.00 MPH

JOINT FREQUENCY DISTRIBUTION OF WIND SPEED AND DIRECTION IN HOURS AT 100.00 METERS

SPEED (MPH)	N	NNE	NE	ENE	E	ESE	SE	SSE	S	SSW	SW	WSW	W	WNW	NW	NNW	TOTAL
CALM																	0
1.01- 3.50	0	1	2	1	0	0	0	1	1	0	0	0	0	0	1	0	7
3.51- 7.50	0	3	3	1	1	2	0	3	8	6	3	2	0	0	1	4	37
7.51-12.50	1	1	2	0	0	4	2	8	11	8	5	6	4	2	7	2	63
12.51-18.50	2	0	0	0	0	2	4	11	8	15	10	3	3	7	5	1	71
18.51-24.00	1	1	0	0	0	0	1	1	15	1	2	5	4	2	2	1	36
>24.00	2	0	0	0	0	0	0	0	0	0	0	2	3	1	1	5	14
TOTAL	6	6	7	2	1	8	7	24	43	30	20	18	14	12	17	13	228

B188

PROGRAM: JFD VERSION: PC-1.2
 NPPD-COOPER NUCLEAR STATION JFD:100M WIND VS 10M DELTA T JAN-MAR 2008
 SITE IDENTIFIER: NPPD
 DATA PERIOD EXAMINED: 1/ 1/ 8 - 3/31/ 8

*** JAN-MAR 2008 ***

STABILITY CLASS G

STABILITY BASED ON: DELTA T BETWEEN 100.0 AND 10.0 METERS
 WIND MEASURED AT: 100.0 METERS
 WIND THRESHOLD AT: 1.00 MPH

JOINT FREQUENCY DISTRIBUTION OF WIND SPEED AND DIRECTION IN HOURS AT 100.00 METERS

SPEED (MPH)	N	NNE	NE	ENE	E	ESE	SE	SSE	S	SSW	SW	WSW	W	WNW	NW	NNW	TOTAL
CALM																	0
1.01- 3.50	1	0	0	0	0	0	0	0	0	0	0	1	0	1	0	0	3
3.51- 7.50	0	1	0	0	1	2	2	0	1	3	2	1	0	1	3	2	19
7.51-12.50	1	0	0	1	1	1	6	1	1	0	0	1	1	6	2	0	22
12.51-18.50	0	1	0	0	0	0	1	1	2	1	2	3	0	2	0	1	14
18.51-24.00	0	0	0	0	0	0	0	0	0	1	0	3	3	1	0	1	9
>24.00	1	0	0	0	0	0	0	0	0	0	0	0	0	0	0	9	10
TOTAL	3	2	0	1	2	3	9	2	4	5	4	9	4	11	5	13	77

STABILITY CLASS ALL

STABILITY BASED ON: DELTA T BETWEEN 100.0 AND 10.0 METERS
 WIND MEASURED AT: 100.0 METERS
 WIND THRESHOLD AT: 1.00 MPH

JOINT FREQUENCY DISTRIBUTION OF WIND SPEED AND DIRECTION IN HOURS AT 100.00 METERS

SPEED (MPH)	N	NNE	NE	ENE	E	ESE	SE	SSE	S	SSW	SW	WSW	W	WNW	NW	NNW	TOTAL
CALM																	0
1.01- 3.50	3	3	4	5	0	1	3	2	3	5	1	3	1	1	3	2	40
3.51- 7.50	14	19	25	14	10	17	20	29	24	17	11	14	11	9	11	18	263
7.51-12.50	43	37	21	19	34	41	37	51	50	21	22	18	20	42	49	27	532
12.51-18.50	45	35	17	17	40	55	56	62	76	47	35	20	15	36	106	82	744
18.51-24.00	21	11	3	0	11	14	24	30	60	7	19	19	16	22	86	67	410
>24.00	20	1	0	0	0	0	3	7	39	6	5	3	5	7	33	66	195
TOTAL	146	106	70	55	95	128	143	181	252	103	93	77	68	117	288	262	2184

B189

PROGRAM: JFD . VERSION: PC-1.2
 NPPD-COOPER NUCLEAR STATION JFD:100M WIND VS 10M DELTA T JAN-MAR 2008
 SITE IDENTIFIER: NPPD
 DATA PERIOD EXAMINED: 1/ 1/ 8 - 3/31/ 8

*** JAN-MAR 2008 ***

STABILITY BASED ON: DELTA T BETWEEN 100.0 AND 10.0 METERS
 WIND MEASURED AT: 100.0 METERS
 WIND THRESHOLD AT: 1.00 MPH

TOTAL NUMBER OF OBSERVATIONS: 2184

TOTAL NUMBER OF VALID OBSERVATIONS: 2184

TOTAL NUMBER OF MISSING OBSERVATIONS: 0

PERCENT DATA RECOVERY FOR THIS PERIOD: 100.0 %

MEAN WIND SPEED FOR THIS PERIOD: 14.9 MPH

NUMBER OF OBSERVATIONS WITH BACKUP WIND SPEED: 0

NUMBER OF OBSERVATIONS WITH BACKUP WIND DIRECTION: 0

NUMBER OF OBSERVATIONS WITH BACKUP STABILITY: 0

TOTAL NUMBER OF OBSERVATIONS WITH BACKUP DATA: 0

PERCENTAGE OCCURRENCE OF STABILITY CLASSES

A	B	C	D	E	F	G
.00	.05	1.19	50.23	34.57	10.44	3.53

DISTRIBUTION OF WIND DIRECTION VS STABILITY

	N	NNE	NE	ENE	E	ESE	SE	SSE	S	SSW	SW	WSW	W	WNW	NW	NNW	CALM
A	0	0	0	0	0	0	0	0	0	0	0	0	0	0	0	0	0
B	0	0	0	0	0	0	0	0	0	0	0	0	0	1	0	0	0
C	0	1	0	0	0	1	7	3	7	0	0	0	0	0	4	3	0
D	96	66	44	38	76	70	74	73	61	21	30	22	23	46	192	165	0
E	41	31	19	14	16	46	46	79	137	47	39	28	27	47	70	68	0
F	6	6	7	2	1	8	7	24	43	30	20	18	14	12	17	13	0
G	3	2	0	1	2	3	9	2	4	5	4	9	4	11	5	13	0
TOTAL	146	106	70	55	95	128	143	181	252	103	93	77	68	117	288	262	0

B190

JFDs of 100-Meter Wind vs. Delta T

April-June 2008

PROGRAM: JFD VERSION: PC-1.2
 NPPD-COOPER NUCLEAR STATION JFD:100M WIND VS 10M DELTA T APR-JUN 2008
 SITE IDENTIFIER: NPPD
 DATA PERIOD EXAMINED: 4/ 1/ 8 - 6/30/ 8

*** APR-JUN 2008 ***

STABILITY CLASS A

STABILITY BASED ON: DELTA T BETWEEN 100.0 AND 10.0 METERS
 WIND MEASURED AT: 100.0 METERS
 WIND THRESHOLD AT: 1.00 MPH

JOINT FREQUENCY DISTRIBUTION OF WIND SPEED AND DIRECTION IN HOURS AT 100.00 METERS

SPEED (MPH)	N	NNE	NE	ENE	E	ESE	SE	SSE	S	SSW	SW	WSW	W	WNW	NW	NNW	TOTAL
CALM																	0
1.01- 3.50	0	0	0	0	0	0	0	0	0	0	0	0	0	0	0	0	0
3.51- 7.50	0	0	0	0	0	0	0	0	0	0	0	0	0	0	0	1	1
7.51-12.50	0	0	0	0	0	0	0	0	0	1	0	0	0	0	1	0	2
12.51-18.50	0	1	0	0	0	0	0	0	0	0	0	0	0	0	0	0	1
18.51-24.00	0	1	0	0	0	0	0	0	0	0	0	0	0	0	0	0	1
>24.00	0	0	0	0	0	0	0	0	1	0	0	0	0	0	0	0	1
TOTAL	0	2	0	0	0	0	0	0	1	1	0	0	0	0	1	1	6

STABILITY CLASS B

STABILITY BASED ON: DELTA T BETWEEN 100.0 AND 10.0 METERS
 WIND MEASURED AT: 100.0 METERS
 WIND THRESHOLD AT: 1.00 MPH

JOINT FREQUENCY DISTRIBUTION OF WIND SPEED AND DIRECTION IN HOURS AT 100.00 METERS

SPEED (MPH)	N	NNE	NE	ENE	E	ESE	SE	SSE	S	SSW	SW	WSW	W	WNW	NW	NNW	TOTAL
CALM																	0
1.01- 3.50	0	0	0	0	0	0	0	0	0	0	0	0	0	0	0	0	0
3.51- 7.50	0	0	0	0	0	0	0	0	0	0	0	0	0	0	0	0	0
7.51-12.50	0	0	0	0	0	0	0	2	0	1	0	0	0	0	0	0	3
12.51-18.50	0	0	0	0	2	0	0	2	2	2	0	1	0	0	0	0	9
18.51-24.00	0	2	0	0	0	0	1	1	4	2	0	0	0	0	0	2	12
>24.00	1	0	0	0	0	0	0	2	8	0	0	0	0	0	0	0	11
TOTAL	1	2	0	0	2	0	1	7	14	5	0	1	0	0	0	2	35

B192

PROGRAM: JFD VERSION: PC-1.2
 NPPD-COOPER NUCLEAR STATION JFD:100M WIND VS 10M DELTA T APR-JUN 2008
 SITE IDENTIFIER: NPPD
 DATA PERIOD EXAMINED: 4/ 1/ 8 - 6/30/ 8

*** APR-JUN 2008 ***

STABILITY CLASS C

STABILITY BASED ON: DELTA T BETWEEN 100.0 AND 10.0 METERS
 WIND MEASURED AT: 100.0 METERS
 WIND THRESHOLD AT: 1.00 MPH

JOINT FREQUENCY DISTRIBUTION OF WIND SPEED AND DIRECTION IN HOURS AT 100.00 METERS

SPEED (MPH)	N	NNE	NE	ENE	E	ESE	SE	SSE	S	SSW	SW	WSW	W	WNW	NW	NNW	TOTAL
CALM																	0
1.01- 3.50	0	0	0	0	0	0	0	0	0	0	0	0	0	0	0	0	0
3.51- 7.50	0	0	0	0	0	0	0	0	0	0	0	0	0	0	0	0	0
7.51-12.50	1	0	0	0	0	1	3	4	4	1	1	1	1	0	1	1	19
12.51-18.50	10	0	0	0	1	0	7	7	6	0	2	0	0	0	1	5	39
18.51-24.00	8	1	0	0	3	0	3	1	8	3	1	0	0	0	1	2	31
>24.00	0	3	1	1	0	0	3	11	6	0	0	0	0	0	0	1	26
TOTAL	19	4	1	1	4	1	16	23	24	4	4	1	1	0	3	9	115

STABILITY CLASS D

STABILITY BASED ON: DELTA T BETWEEN 100.0 AND 10.0 METERS
 WIND MEASURED AT: 100.0 METERS
 WIND THRESHOLD AT: 1.00 MPH

JOINT FREQUENCY DISTRIBUTION OF WIND SPEED AND DIRECTION IN HOURS AT 100.00 METERS

SPEED (MPH)	N	NNE	NE	ENE	E	ESE	SE	SSE	S	SSW	SW	WSW	W	WNW	NW	NNW	TOTAL
CALM																	0
1.01- 3.50	2	7	3	1	0	1	1	1	0	1	1	1	0	0	1	1	21
3.51- 7.50	19	14	20	6	6	11	11	8	10	10	8	10	11	4	8	20	176
	42	12	8	10	22	13	17	10	7	18	12	15	8	15	15	16	

B193

PROGRAM: JFD VERSION: PC-1.2
 NPPD-COOPER NUCLEAR STATION JFD:100M WIND VS 10M DELTA T APR-JUN 2008
 SITE IDENTIFIER: NPPD
 DATA PERIOD EXAMINED: 4/ 1/ 8 - 6/30/ 8

*** APR-JUN 2008 ***

STABILITY CLASS E

STABILITY BASED ON: DELTA T BETWEEN 100.0 AND 10.0 METERS
 WIND MEASURED AT: 100.0 METERS
 WIND THRESHOLD AT: 1.00 MPH

JOINT FREQUENCY DISTRIBUTION OF WIND SPEED AND DIRECTION IN HOURS AT 100.00 METERS

SPEED (MPH)	N	NNE	NE	ENE	E	ESE	SE	SSE	S	SSW	SW	WSW	W	WNW	NW	NNW	TOTAL
CALM																	0
1.01- 3.50	0	1	3	1	1	1	0	1	0	2	2	3	2	0	0	1	18
3.51- 7.50	5	2	6	4	3	5	1	7	3	10	9	3	8	3	6	1	76
7.51-12.50	13	1	8	7	2	8	11	14	11	23	6	5	6	6	5	7	133
12.51-18.50	2	12	3	3	4	22	12	15	13	12	2	3	3	8	8	8	130
18.51-24.00	1	1	0	2	2	3	12	20	7	10	2	2	6	8	4	3	83
>24.00	0	0	0	1	0	1	3	8	16	2	1	4	1	2	0	3	42
TOTAL	21	17	20	18	12	40	39	65	50	59	22	20	26	27	23	23	482

STABILITY CLASS F

STABILITY BASED ON: DELTA T BETWEEN 100.0 AND 10.0 METERS
 WIND MEASURED AT: 100.0 METERS
 WIND THRESHOLD AT: 1.00 MPH

JOINT FREQUENCY DISTRIBUTION OF WIND SPEED AND DIRECTION IN HOURS AT 100.00 METERS

SPEED (MPH)	N	NNE	NE	ENE	E	ESE	SE	SSE	S	SSW	SW	WSW	W	WNW	NW	NNW	TOTAL
CALM																	0
1.01- 3.50	1	1	0	1	0	0	1	0	0	1	0	0	1	2	1	1	10
3.51- 7.50	1	4	5	1	1	4	4	3	4	6	2	4	4	4	1	4	52
7.51-12.50	9	3	0	4	2	4	4	1	3	6	5	3	3	2	4	5	58
12.51-18.50	1	0	0	1	1	2	3	5	5	2	0	3	0	1	5	2	31
18.51-24.00	0	0	0	0	0	0	2	3	2	2	3	1	0	1	0	0	14
>24.00	0	0	0	0	0	0	0	1	0	0	1	0	0	0	0	0	2
TOTAL	12	8	5	7	4	10	14	13	14	17	11	11	8	10	11	12	167

PROGRAM: JFD VERSION: PC-1.2
 NPPD-COOPER NUCLEAR STATION JFD:100M WIND VS 10M DELTA T APR-JUN 2008
 SITE IDENTIFIER: NPPD
 DATA PERIOD EXAMINED: 4/ 1/ 8 - 6/30/ 8

*** APR-JUN 2008 ***

STABILITY CLASS G

STABILITY BASED ON: DELTA T BETWEEN 100.0 AND 10.0 METERS
 WIND MEASURED AT: 100.0 METERS
 WIND THRESHOLD AT: 1.00 MPH

JOINT FREQUENCY DISTRIBUTION OF WIND SPEED AND DIRECTION IN HOURS AT 100.00 METERS

SPEED (MPH)	N	NNE	NE	ENE	E	ESE	SE	SSE	S	SSW	SW	WSW	W	WNW	NW	NNW	TOTAL
CALM																	0
1.01- 3.50	0	0	0	0	0	0	0	0	0	0	0	0	0	0	3	0	3
3.51- 7.50	1	1	1	2	1	4	3	2	3	1	2	5	0	1	3	2	32
7.51-12.50	3	0	0	0	0	5	2	4	1	0	4	1	3	1	2	1	27
12.51-18.50	0	0	0	0	0	0	0	1	0	0	1	0	2	0	0	0	4
18.51-24.00	0	0	0	0	0	0	0	0	0	0	0	0	0	0	0	0	0
>24.00	0	0	0	0	0	0	0	0	0	0	0	0	0	0	0	0	0
TOTAL	4	1	1	2	1	9	5	7	4	1	7	6	5	2	8	3	66

STABILITY CLASS ALL

STABILITY BASED ON: DELTA T BETWEEN 100.0 AND 10.0 METERS
 WIND MEASURED AT: 100.0 METERS
 WIND THRESHOLD AT: 1.00 MPH

JOINT FREQUENCY DISTRIBUTION OF WIND SPEED AND DIRECTION IN HOURS AT 100.00 METERS

SPEED (MPH)	N	NNE	NE	ENE	E	ESE	SE	SSE	S	SSW	SW	WSW	W	WNW	NW	NNW	TOTAL
CALM																	0
1.01- 3.50	3	9	6	3	1	2	2	2	0	4	3	4	3	2	5	3	52
3.51- 7.50	26	21	32	13	11	24	19	20	20	27	21	22	23	12	18	28	337
7.51-12.50	68	16	16	21	26	31	37	35	26	50	28	25	21	24	28	30	482
12.51-18.50	52	32	21	24	21	47	59	64	43	31	26	16	16	37	49	58	596
18.51-24.00	39	26	8	17	25	26	33	44	48	26	18	12	11	21	49	45	448
>24.00	8	10	2	5	1	6	15	44	75	8	7	7	8	25	29	19	269
TOTAL	196	114	85	83	85	136	165	209	212	146	103	86	82	121	178	183	2184

B195

PROGRAM: JFD VERSION: PC-1.2
 NPPD-COOPER NUCLEAR STATION JFD:100M WIND VS 10M DELTA T APR-JUN 2008
 SITE IDENTIFIER: NPPD
 DATA PERIOD EXAMINED: 4/ 1/ 8 - 6/30/ 8

*** APR-JUN 2008 ***

STABILITY BASED ON: DELTA T BETWEEN 100.0 AND 10.0 METERS
 WIND MEASURED AT: 100.0 METERS
 WIND THRESHOLD AT: 1.00 MPH

TOTAL NUMBER OF OBSERVATIONS: 2184

TOTAL NUMBER OF VALID OBSERVATIONS: 2184

TOTAL NUMBER OF MISSING OBSERVATIONS: 0

PERCENT DATA RECOVERY FOR THIS PERIOD: 100.0 %

MEAN WIND SPEED FOR THIS PERIOD: 15.3 MPH

NUMBER OF OBSERVATIONS WITH BACKUP WIND SPEED: 0

NUMBER OF OBSERVATIONS WITH BACKUP WIND DIRECTION: 0

NUMBER OF OBSERVATIONS WITH BACKUP STABILITY: 0

TOTAL NUMBER OF OBSERVATIONS WITH BACKUP DATA: 0

PERCENTAGE OCCURRENCE OF STABILITY CLASSES

A	B	C	D	E	F	G
.27	1.60	5.27	60.12	22.07	7.65	3.02

DISTRIBUTION OF WIND DIRECTION VS STABILITY

	N	NNE	NE	ENE	E	ESE	SE	SSE	S	SSW	SW	WSW	W	WNW	NW	NNW	CALM
A	0	2	0	0	0	0	0	0	1	1	0	0	0	0	1	1	0
B	1	2	0	0	2	0	1	7	14	5	0	1	0	0	0	2	0
C	19	4	1	1	4	1	16	23	24	4	4	1	1	0	3	9	0
D	139	80	58	55	62	76	90	94	105	59	59	47	42	82	132	133	0
E	21	17	20	18	12	40	39	65	50	59	22	20	26	27	23	23	0
F	12	8	5	7	4	10	14	13	14	17	11	11	8	10	11	12	0
G	4	1	1	2	1	9	5	7	4	1	7	6	5	2	8	3	0
TOTAL	196	114	85	83	85	136	165	209	212	146	103	86	82	121	178	183	0

B196

JFDs of 100-Meter Wind vs. Delta T

January-June 2008

PROGRAM: JFD VERSION: PC-1.2
 NPPD-COOPER NUCLEAR STATION JFD:100M WIND VS 10M DELTA T JAN-JUN 2008
 SITE IDENTIFIER: NPPD
 DATA PERIOD EXAMINED: 1/ 1/ 8 - 6/30/ 8

*** JAN-JUN 2008 ***

STABILITY CLASS A

STABILITY BASED ON: DELTA T BETWEEN 100.0 AND 10.0 METERS
 WIND MEASURED AT: 100.0 METERS
 WIND THRESHOLD AT: 1.00 MPH

JOINT FREQUENCY DISTRIBUTION OF WIND SPEED AND DIRECTION IN HOURS AT 100.00 METERS

SPEED (MPH)	N	NNE	NE	ENE	E	ESE	SE	SSE	S	SSW	SW	WSW	W	WNW	NW	NNW	TOTAL
CALM																	0
1.01- 3.50	0	0	0	0	0	0	0	0	0	0	0	0	0	0	0	0	0
3.51- 7.50	0	0	0	0	0	0	0	0	0	0	0	0	0	0	0	1	1
7.51-12.50	0	0	0	0	0	0	0	0	0	1	0	0	0	0	1	0	2
12.51-18.50	0	1	0	0	0	0	0	0	0	0	0	0	0	0	0	0	1
18.51-24.00	0	1	0	0	0	0	0	0	0	0	0	0	0	0	0	0	1
>24.00	0	0	0	0	0	0	0	0	1	0	0	0	0	0	0	0	1
TOTAL	0	2	0	0	0	0	0	0	1	1	0	0	0	0	1	1	6

STABILITY CLASS B

STABILITY BASED ON: DELTA T BETWEEN 100.0 AND 10.0 METERS
 WIND MEASURED AT: 100.0 METERS
 WIND THRESHOLD AT: 1.00 MPH

JOINT FREQUENCY DISTRIBUTION OF WIND SPEED AND DIRECTION IN HOURS AT 100.00 METERS

SPEED (MPH)	N	NNE	NE	ENE	E	ESE	SE	SSE	S	SSW	SW	WSW	W	WNW	NW	NNW	TOTAL
CALM																	0
1.01- 3.50	0	0	0	0	0	0	0	0	0	0	0	0	0	0	0	0	0
3.51- 7.50	0	0	0	0	0	0	0	0	0	0	0	0	0	0	0	0	0
7.51-12.50	0	0	0	0	0	0	0	2	0	1	0	0	0	1	0	0	4
12.51-18.50	0	0	0	0	2	0	0	2	2	2	0	1	0	0	0	0	9
18.51-24.00	0	2	0	0	0	0	1	1	4	2	0	0	0	0	0	2	12
>24.00	1	0	0	0	0	0	0	2	8	0	0	0	0	0	0	0	11
TOTAL	1	2	0	0	2	0	1	7	14	5	0	1	0	1	0	2	36

B198

PROGRAM: JFD VERSION: PC-1.2
 NPPD-COOPER NUCLEAR STATION JFD:100M WIND VS 10M DELTA T JAN-JUN 2008
 SITE IDENTIFIER: NPPD
 DATA PERIOD EXAMINED: 1/ 1/ 8 - 6/30/ 8

*** JAN-JUN 2008 ***

STABILITY CLASS C

STABILITY BASED ON: DELTA T BETWEEN 100.0 AND 10.0 METERS
 WIND MEASURED AT: 100.0 METERS
 WIND THRESHOLD AT: 1.00 MPH

JOINT FREQUENCY DISTRIBUTION OF WIND SPEED AND DIRECTION IN HOURS AT 100.00 METERS

SPEED (MPH)	N	NNE	NE	ENE	E	ESE	SE	SSE	S	SSW	SW	WSW	W	WNW	NW	NNW	TOTAL
CALM																	0
1.01- 3.50	0	0	0	0	0	0	0	0	0	0	0	0	0	0	0	0	0
3.51- 7.50	0	0	0	0	0	0	0	0	0	0	0	0	0	0	0	0	0
7.51-12.50	1	0	0	0	0	1	3	5	4	1	1	1	1	0	2	1	21
12.51-18.50	10	1	0	0	1	1	9	7	10	0	2	0	0	0	3	6	50
18.51-24.00	8	1	0	0	3	0	8	2	8	3	1	0	0	0	2	4	40
>24.00	0	3	1	1	0	0	3	12	9	0	0	0	0	0	0	1	30
TOTAL	19	5	1	1	4	2	23	26	31	4	4	1	1	0	7	12	141

STABILITY CLASS D

STABILITY BASED ON: DELTA T BETWEEN 100.0 AND 10.0 METERS
 WIND MEASURED AT: 100.0 METERS
 WIND THRESHOLD AT: 1.00 MPH

JOINT FREQUENCY DISTRIBUTION OF WIND SPEED AND DIRECTION IN HOURS AT 100.00 METERS

SPEED (MPH)	N	NNE	NE	ENE	E	ESE	SE	SSE	S	SSW	SW	WSW	W	WNW	NW	NNW	TOTAL
CALM																	0
1.01- 3.50	3	8	5	4	0	2	4	1	2	3	1	2	0	0	2	3	40
3.51- 7.50	28	26	33	13	12	19	19	22	22	12	13	19	19	9	12	24	302
7.51-12.50	66	30	17	22	51	35	36	26	22	24	18	22	17	32	37	26	481
12.51-18.50	73	46	35	36	44	51	70	59	30	23	34	12	16	40	106	103	778
18.51-24.00	47	28	11	15	30	34	24	36	38	10	16	10	5	20	108	90	522
>24.00	18	8	1	3	1	5	11	23	52	8	7	4	8	27	59	52	287
TOTAL	235	146	102	93	138	146	164	167	166	80	89	69	65	128	324	298	2410

B199

PROGRAM: JFD VERSION: PC-1.2
 NPPD-COOPER NUCLEAR STATION JFD:100M WIND VS 10M DELTA T JAN-JUN 2008
 SITE IDENTIFIER: NPPD
 DATA PERIOD EXAMINED: 1/ 1/ 8 - 6/30/ 8

*** JAN-JUN 2008 ***

STABILITY CLASS E

STABILITY BASED ON: DELTA T BETWEEN 100.0 AND 10.0 METERS
 WIND MEASURED AT: 100.0 METERS
 WIND THRESHOLD AT: 1.00 MPH

JOINT FREQUENCY DISTRIBUTION OF WIND SPEED AND DIRECTION IN HOURS AT 100.00 METERS

SPEED (MPH)	N	NNE	NE	ENE	E	ESE	SE	SSE	S	SSW	SW	WSW	W	WNW	NW	NNW	TOTAL
CALM																	0
1.01- 3.50	1	2	3	2	1	1	0	2	0	5	3	4	3	0	1	1	29
3.51- 7.50	10	5	15	10	5	10	11	19	6	16	10	5	11	6	9	9	157
7.51-12.50	30	19	18	13	6	22	21	39	34	30	17	9	12	22	22	22	336
12.51-18.50	11	18	3	4	13	46	28	40	62	35	12	14	10	23	36	27	382
18.51-24.00	4	4	0	2	3	6	21	31	41	14	15	12	15	19	23	14	224
>24.00	6	0	0	1	0	1	4	13	44	6	4	4	2	4	2	18	109
TOTAL	62	48	39	32	28	86	85	144	187	106	61	48	53	74	93	91	1237

STABILITY CLASS F

STABILITY BASED ON: DELTA T BETWEEN 100.0 AND 10.0 METERS
 WIND MEASURED AT: 100.0 METERS
 WIND THRESHOLD AT: 1.00 MPH

JOINT FREQUENCY DISTRIBUTION OF WIND SPEED AND DIRECTION IN HOURS AT 100.00 METERS

SPEED (MPH)	N	NNE	NE	ENE	E	ESE	SE	SSE	S	SSW	SW	WSW	W	WNW	NW	NNW	TOTAL
CALM																	0
1.01- 3.50	1	2	2	2	0	0	1	1	1	1	0	0	1	2	2	1	17
3.51- 7.50	1	7	8	2	2	6	4	6	12	12	5	6	4	4	2	8	89
7.51-12.50	10	4	2	4	2	8	6	9	14	14	10	9	7	4	11	7	121
12.51-18.50	3	0	0	1	1	4	7	16	13	17	10	6	3	8	10	3	102
18.51-24.00	1	1	0	0	0	0	3	4	17	3	5	6	4	3	2	1	50
>24.00	2	0	0	0	0	0	0	1	0	0	1	2	3	1	1	5	16
TOTAL	18	14	12	9	5	18	21	37	57	47	31	29	22	22	28	25	395

B200

PROGRAM: JFD VERSION: PC-1.2
 NPPD-COOPER NUCLEAR STATION JFD:100M WIND VS 10M DELTA T JAN-JUN 2008
 SITE IDENTIFIER: NPPD
 DATA PERIOD EXAMINED: 1/ 1/ 8 - 6/30/ 8

*** JAN-JUN 2008 ***

STABILITY CLASS G

STABILITY BASED ON: DELTA T BETWEEN 100.0 AND 10.0 METERS
 WIND MEASURED AT: 100.0 METERS
 WIND THRESHOLD AT: 1.00 MPH

JOINT FREQUENCY DISTRIBUTION OF WIND SPEED AND DIRECTION IN HOURS AT 100.00 METERS

SPEED (MPH)	N	NNE	NE	ENE	E	ESE	SE	SSE	S	SSW	SW	WSW	W	WNW	NW	NNW	TOTAL
CALM																	0
1.01- 3.50	1	0	0	0	0	0	0	0	0	0	0	1	0	1	3	0	6
3.51- 7.50	1	2	1	2	2	6	5	2	4	4	4	6	0	2	6	4	51
7.51-12.50	4	0	0	1	1	6	8	5	2	0	4	2	4	7	4	1	49
12.51-18.50	0	1	0	0	0	0	1	2	2	1	3	3	2	2	0	1	18
18.51-24.00	0	0	0	0	0	0	0	0	0	1	0	3	3	1	0	1	9
>24.00	1	0	0	0	0	0	0	0	0	0	0	0	0	0	0	9	10
TOTAL	7	3	1	3	3	12	14	9	8	6	11	15	9	13	13	16	143

STABILITY CLASS ALL

STABILITY BASED ON: DELTA T BETWEEN 100.0 AND 10.0 METERS
 WIND MEASURED AT: 100.0 METERS
 WIND THRESHOLD AT: 1.00 MPH

JOINT FREQUENCY DISTRIBUTION OF WIND SPEED AND DIRECTION IN HOURS AT 100.00 METERS

SPEED (MPH)	N	NNE	NE	ENE	E	ESE	SE	SSE	S	SSW	SW	WSW	W	WNW	NW	NNW	TOTAL
CALM																	0
1.01- 3.50	6	12	10	8	1	3	5	4	3	9	4	7	4	3	8	5	92
3.51- 7.50	40	40	57	27	21	41	39	49	44	44	32	36	34	21	29	46	600
7.51-12.50	111	53	37	40	60	72	74	86	76	71	50	43	41	66	77	57	1014
12.51-18.50	97	67	38	41	61	102	115	126	119	78	61	36	31	73	155	140	1340
18.51-24.00	60	37	11	17	36	40	57	74	108	33	37	31	27	43	135	112	858
>24.00	28	11	2	5	1	6	18	51	114	14	12	10	13	32	62	85	464
TOTAL	342	220	155	138	180	264	308	390	464	249	196	163	150	238	466	445	4368

B201

PROGRAM: JFD VERSION: PC-1.2
 NPPD-COOPER NUCLEAR STATION JFD:100M WIND VS 10M DELTA T JAN-JUN 2008
 SITE IDENTIFIER: NPPD
 DATA PERIOD EXAMINED: 1/ 1/ 8 - 6/30/ 8

*** JAN-JUN 2008 ***

STABILITY BASED ON: DELTA T BETWEEN 100.0 AND 10.0 METERS
 WIND MEASURED AT: 100.0 METERS
 WIND THRESHOLD AT: 1.00 MPH

TOTAL NUMBER OF OBSERVATIONS: 4368

TOTAL NUMBER OF VALID OBSERVATIONS: 4368

TOTAL NUMBER OF MISSING OBSERVATIONS: 0

PERCENT DATA RECOVERY FOR THIS PERIOD: 100.0 %

MEAN WIND SPEED FOR THIS PERIOD: 15.1 MPH

NUMBER OF OBSERVATIONS WITH BACKUP WIND SPEED: 0

NUMBER OF OBSERVATIONS WITH BACKUP WIND DIRECTION: 0

NUMBER OF OBSERVATIONS WITH BACKUP STABILITY: 0

TOTAL NUMBER OF OBSERVATIONS WITH BACKUP DATA: 0

PERCENTAGE OCCURENCE OF STABILITY CLASSES

A	B	C	D	E	F	G
.14	.82	3.23	55.17	28.32	9.04	3.27

DISTRIBUTION OF WIND DIRECTION VS STABILITY

	N	NNE	NE	ENE	E	ESE	SE	SSE	S	SSW	SW	WSW	W	WNW	NW	NNW	CALM
A	0	2	0	0	0	0	0	0	1	1	0	0	0	0	1	1	0
B	1	2	0	0	2	0	1	7	14	5	0	1	0	1	0	2	0
C	19	5	1	1	4	2	23	26	31	4	4	1	1	0	7	12	0
D	235	146	102	93	138	146	164	167	166	80	89	69	65	128	324	298	0
E	62	48	39	32	28	86	85	144	187	106	61	48	53	74	93	91	0
F	18	14	12	9	5	18	21	37	57	47	31	29	22	22	28	25	0
G	7	3	1	3	3	12	14	9	8	6	11	15	9	13	13	16	0
TOTAL	342	220	155	138	180	264	308	390	464	249	196	163	150	238	466	445	0

B202

Stability Classes by Hour of Day

100-Meter Wind vs. Delta T

January-June 2008

PROGRAM: JFD VERSION: PC-1.2
 NPPD-COOPER NUCLEAR STATION JFD:100M WIND VS 10M DELTA T JAN-JUN 2008
 SITE IDENTIFIER: NPPD
 DATA PERIOD EXAMINED: 1/ 1/ 8 - 6/30/ 8

STABILITY BASED ON: DELTA T BETWEEN 100.0 AND 10.0 METERS

HOURLY STABILITIES
 HOURS

YR	MN	DY	1	2	3	4	5	6	7	8	9	10	11	12	13	14	15	16	17	18	19	20	21	22	23	24	
8	1	1	E	D	D	D	E	E	D	D	E	D	D	D	D	D	D	D	D	D	E	E	E	E	E	E	
8	1	2	E	E	E	E	E	E	E	E	E	E	D	D	D	D	D	D	E	E	E	F	F	F	F	F	
8	1	3	E	F	F	E	E	E	E	E	E	D	D	D	D	D	D	E	E	E	E	E	E	E	E	E	
8	1	4	E	E	E	E	E	E	E	E	E	D	D	D	D	D	D	E	E	E	E	E	E	E	E	E	
8	1	5	E	E	F	E	E	E	E	E	E	E	E	E	D	D	D	E	E	F	F	F	F	F	F	F	
8	1	6	F	F	F	F	F	F	F	F	E	E	E	E	E	D	E	E	E	E	F	F	F	G	G	G	
8	1	7	F	E	E	E	F	F	F	F	F	E	E	E	E	D	E	E	E	E	E	E	E	E	F	E	
8	1	8	E	E	E	E	E	E	D	D	D	D	E	D	D	D	D	D	D	E	F	F	F	F	G	F	
8	1	9	F	F	F	F	F	F	F	F	F	E	D	D	D	D	D	D	E	E	E	E	E	E	E	E	
8	1	10	E	E	E	E	E	E	D	D	D	D	E	E	E	E	D	D	D	D	D	D	E	E	E	E	
8	1	11	E	E	E	F	F	G	G	F	F	F	F	E	D	D	D	D	E	E	E	E	F	F	G	F	
8	1	12	F	E	F	F	E	E	E	D	D	D	D	D	D	D	D	D	D	D	D	D	D	D	D	D	
8	1	13	D	D	E	E	E	F	E	E	E	D	D	D	D	D	D	D	D	E	E	E	E	E	D	E	
8	1	14	E	E	E	E	E	D	D	D	D	D	D	D	D	D	D	D	D	D	E	E	E	E	E	E	
8	1	15	F	E	E	E	E	E	E	E	E	D	D	D	D	D	D	D	E	E	E	E	E	E	E	E	
8	1	16	E	E	E	F	F	E	E	E	D	D	D	D	D	D	D	D	E	D	D	D	D	D	D	D	
8	1	17	D	D	D	D	D	E	E	E	F	E	D	D	D	D	D	D	D	E	E	E	E	E	E	E	
8	1	18	E	E	E	E	E	F	F	E	E	E	D	D	D	D	D	D	D	E	E	E	E	F	E	E	
8	1	19	E	E	E	F	F	F	F	E	E	E	D	D	D	D	D	D	D	E	E	F	F	F	G	G	
8	1	20	F	F	F	F	E	E	E	D	D	D	D	D	D	D	D	D	D	D	D	D	D	D	D	D	
8	1	21	D	D	D	D	E	E	E	E	E	D	D	D	D	D	D	D	D	D	D	D	D	D	D	D	
8	1	22	D	D	D	D	E	E	E	E	E	D	D	D	D	D	D	D	D	D	E	E	E	E	E	E	
8	1	23	E	E	E	E	F	F	E	E	E	E	D	D	D	D	D	D	D	D	D	D	D	D	D	D	
8	1	24	E	E	F	F	F	F	F	G	G	F	E	D	D	D	D	D	D	E	E	E	E	F	F	F	
8	1	25	F	E	D	D	D	D	D	D	D	D	D	D	D	D	D	D	D	E	E	E	E	F	F	F	
8	1	26	F	F	G	F	G	G	G	G	F	E	D	D	D	D	D	D	E	E	E	E	F	F	F	G	
8	1	27	G	G	F	E	E	E	F	F	E	E	E	E	E	E	E	E	F	E	E	E	E	E	E	E	
8	1	28	E	E	E	E	E	E	E	E	E	E	E	E	E	E	E	E	E	E	E	E	E	F	G	F	
8	1	29	E	F	D	D	D	D	D	D	D	D	D	D	D	D	D	D	D	D	D	D	D	D	D	D	
8	1	30	E	E	D	D	D	D	D	D	D	D	D	D	D	D	D	D	D	D	D	D	D	D	D	D	
8	1	31	D	D	D	D	D	D	D	D	D	D	D	D	D	D	D	D	D	D	D	D	D	D	D	D	
8	2	1	E	E	E	E	F	E	E	E	D	D	D	D	C	C	D	D	D	E	E	E	D	D	D	D	
8	2	2	E	E	E	E	E	E	E	E	E	D	D	D	D	D	D	D	D	D	E	E	F	E	E	E	
8	2	3	E	E	E	E	E	D	D	D	D	D	D	D	D	D	D	D	D	D	D	D	D	E	E	E	
8	2	4	E	E	E	E	E	E	F	G	G	G	G	E	D	D	D	D	D	D	D	D	D	D	D	D	
8	2	5	D	E	D	D	D	D	D	D	D	E	E	E	E	E	F	G	F	F	E	E	E	E	E	E	
8	2	6	E	E	E	D	D	D	D	D	D	D	D	D	D	D	B	E	E	E	F	F	G	G	G	G	
8	2	7	G	G	F	G	G	F	E	E	E	E	E	D	D	D	D	D	D	E	E	F	F	F	F	G	
8	2	8	F	F	E	E	E	F	F	F	F	E	D	D	D	D	D	D	D	E	E	E	E	F	E	E	
8	2	9	F	F	F	F	F	F	E	F	E	D	D	D	D	D	D	D	D	D	D	D	D	D	D	D	
8	2	10	D	D	D	D	D	D	D	D	D	D	D	D	D	D	D	D	D	D	D	D	D	D	D	D	
8	2	11	D	D	D	D	D	D	D	D	D	D	D	D	C	D	D	D	D	D	D	D	D	D	D	D	
8	2	12	D	D	D	D	D	D	D	D	D	D	D	D	D	D	D	D	D	D	E	E	E	E	E	E	
8	2	13	E	F	F	E	E	E	F	E	D	D	D	D	D	D	D	D	D	D	E	E	E	E	E	D	E
8	2	14	E	E	E	E	F	F	F	E	E	E	D	D	D	D	D	D	D	D	D	D	D	D	D	D	

B204

PROGRAM: JFD VERSION: PC-1.2
 NPPD-COOPER NUCLEAR STATION JFD:100M WIND VS 10M DELTA T JAN-JUN 2008
 SITE IDENTIFIER: NPPD
 DATA PERIOD EXAMINED: 1/ 1/ 8 - 6/30/ 8

STABILITY BASED ON: DELTA T BETWEEN 100.0 AND 10.0 METERS

HOURLY STABILITIES
 HOURS

YR	MN	DY	1	2	3	4	5	6	7	8	9	10	11	12	13	14	15	16	17	18	19	20	21	22	23	24
8	2	15	D	D	D	D	D	D	D	D	D	D	D	D	D	D	D	D	D	D	D	E	E	E	E	E
8	2	16	E	E	E	E	E	F	E	E	E	D	D	C	D	D	D	D	D	D	D	D	E	E	E	E
8	2	17	E	F	F	F	E	E	E	E	F	F	E	D	D	D	D	D	D	D	D	D	E	D	D	D
8	2	18	D	D	D	D	D	D	D	D	D	D	D	D	D	D	D	D	D	D	D	D	D	D	D	E
8	2	19	E	E	E	E	E	E	E	E	E	D	D	D	D	D	D	D	D	E	E	E	D	D	D	D
8	2	20	D	D	D	D	D	D	D	D	D	C	D	D	D	D	D	D	D	D	D	D	D	D	D	D
8	2	21	D	D	D	D	D	D	D	D	D	D	D	D	D	D	D	D	D	D	D	D	D	D	D	D
8	2	22	D	D	D	D	D	D	D	D	D	D	D	D	D	D	D	D	D	D	D	D	E	E	E	E
8	2	23	E	E	E	E	E	F	F	F	F	E	D	D	D	D	D	D	D	D	E	E	E	E	E	E
8	2	24	F	F	F	F	E	E	E	F	F	F	F	E	D	D	D	D	D	E	E	F	E	E	E	E
8	2	25	E	E	E	E	E	E	E	E	E	E	E	E	F	F	G	G	G	G	F	F	G	G	E	D
8	2	26	D	D	D	D	D	D	D	D	D	D	D	D	D	D	D	D	D	D	D	E	E	E	E	E
8	2	27	F	E	E	E	E	F	E	E	E	D	D	D	D	D	D	D	D	D	E	E	E	E	D	D
8	2	28	D	D	D	D	D	D	D	D	D	D	D	D	D	D	D	D	D	D	E	E	E	E	E	E
8	2	29	E	E	E	F	F	E	E	D	D	D	D	D	D	D	D	D	D	D	E	E	G	G	G	G
8	3	1	F	F	F	F	F	F	E	E	E	D	D	D	D	D	D	D	E	E	F	F	F	F	F	E
8	3	2	E	E	F	E	E	E	E	E	E	D	D	D	D	D	D	E	E	E	E	E	F	G	G	G
8	3	3	G	G	E	D	D	D	D	D	D	D	D	D	D	D	D	D	D	D	D	E	E	E	E	E
8	3	4	E	E	E	D	E	E	E	E	D	D	D	D	D	D	D	D	D	D	D	E	D	E	E	E
8	3	5	E	E	E	E	E	E	E	E	D	D	D	D	D	D	D	D	D	D	D	D	D	D	D	D
8	3	6	E	E	E	E	E	F	F	E	D	D	D	D	D	D	D	D	D	D	D	E	E	D	D	D
8	3	7	D	D	D	E	E	D	D	D	D	D	D	D	D	D	D	D	D	D	D	E	E	E	E	E
8	3	8	E	E	E	E	E	E	E	E	D	C	C	C	C	C	D	D	D	D	E	E	F	F	F	F
8	3	9	F	F	E	E	F	E	F	F	D	D	D	D	D	D	D	D	D	D	E	E	E	E	E	D
8	3	10	D	D	D	D	D	D	D	D	D	D	D	D	D	D	D	D	D	D	D	E	E	E	E	E
8	3	11	E	E	E	E	E	E	E	E	D	D	D	D	D	D	D	D	D	E	F	G	G	G	G	G
8	3	12	G	G	G	G	F	F	F	F	E	D	D	D	D	D	D	D	D	D	E	E	E	F	G	G
8	3	13	G	G	F	G	G	G	G	G	G	F	E	D	D	D	D	D	D	D	E	F	F	F	E	E
8	3	14	E	E	E	F	F	F	F	F	E	E	D	D	D	D	D	D	E	E	D	E	E	D	E	F
8	3	15	G	E	D	D	D	D	D	D	D	D	D	D	D	D	D	D	D	D	D	E	E	D	D	E
8	3	16	E	E	E	E	E	E	E	E	D	D	D	D	D	D	D	D	D	D	D	D	D	D	D	D
8	3	17	D	D	D	D	D	D	D	D	D	E	E	E	E	E	E	E	E	E	E	F	F	F	F	F
8	3	18	F	G	G	G	G	G	G	G	F	E	C	D	D	D	D	D	D	D	D	E	D	E	E	D
8	3	19	E	E	E	E	E	E	F	E	E	D	D	D	D	D	D	D	D	D	E	E	E	E	E	E
8	3	20	E	E	E	E	F	F	F	F	E	D	D	D	D	D	D	D	D	D	E	E	E	E	E	F
8	3	21	F	E	F	E	E	E	D	D	D	D	D	D	C	C	C	D	D	D	E	E	E	E	E	E
8	3	22	E	E	E	E	E	E	E	D	D	D	D	D	D	D	D	D	D	D	D	D	D	D	D	D
8	3	23	D	D	D	D	D	E	E	D	D	D	D	D	D	D	D	D	D	D	D	D	D	D	E	E
8	3	24	E	E	E	F	E	E	E	D	D	C	C	C	C	C	D	E	E	E	E	E	E	E	E	E
8	3	25	E	E	E	E	E	E	E	D	D	D	C	C	C	D	D	D	D	E	E	F	G	F	E	E
8	3	26	E	D	D	E	D	E	E	E	D	D	D	D	D	D	D	D	D	D	D	D	D	D	D	D
8	3	27	D	D	D	D	D	D	D	D	D	D	D	D	D	D	D	D	D	D	D	D	D	D	D	D
8	3	28	D	D	D	E	E	E	E	D	D	D	D	D	D	D	D	D	D	D	D	E	F	F	E	E
8	3	29	E	E	E	E	E	E	D	D	D	C	C	C	C	D	D	D	D	D	D	D	D	D	D	D
8	3	30	D	D	D	D	D	D	D	D	D	D	D	D	D	D	D	D	D	D	D	D	D	D	D	D

B205

PROGRAM: JFD VERSION: PC-1.2
 NPPD-COOPER NUCLEAR STATION JFD:100M WIND VS 10M DELTA T JAN-JUN 2008
 SITE IDENTIFIER: NPPD
 DATA PERIOD EXAMINED: 1/ 1/ 8 - 6/30/ 8

STABILITY BASED ON: DELTA T BETWEEN 100.0 AND 10.0 METERS

HOURLY STABILITIES
 HOURS

YR	MN	DY	1	2	3	4	5	6	7	8	9	10	11	12	13	14	15	16	17	18	19	20	21	22	23	24
8	3	31	D	D	D	E	E	E	E	E	E	E	E	E	E	D	D	D	D	D	D	D	D	D	D	D
8	4	1	D	D	D	D	D	D	D	D	D	D	D	D	D	D	D	D	D	D	D	E	E	E	E	E
8	4	2	F	F	F	F	E	E	E	E	D	D	C	C	C	C	C	C	D	D	D	E	F	F	E	F
8	4	3	F	E	E	E	E	D	D	D	D	D	D	D	D	D	D	D	D	D	D	D	D	D	D	D
8	4	4	D	D	E	E	E	E	E	D	D	D	D	D	D	D	D	D	D	D	E	E	F	F	F	E
8	4	5	E	E	E	E	E	E	E	D	D	C	B	B	B	B	C	D	D	D	D	E	E	E	E	D
8	4	6	E	E	E	E	E	D	D	D	D	D	D	D	D	D	D	D	D	D	D	D	D	D	D	D
8	4	7	D	D	D	E	E	E	E	D	D	D	D	D	D	D	D	D	D	D	E	E	E	D	D	D
8	4	8	D	D	D	D	D	D	D	D	D	D	D	D	D	D	D	D	D	D	D	D	E	E	E	F
8	4	9	E	E	E	G	G	G	G	G	G	G	G	G	D	D	D	D	D	D	D	D	D	D	D	D
8	4	10	C	C	C	D	D	D	D	D	D	D	D	D	C	B	C	D	D	E	D	E	E	D	D	D
8	4	11	D	D	D	D	D	D	D	D	D	D	D	D	D	D	D	D	D	D	D	D	D	D	D	D
8	4	12	D	D	D	D	D	D	D	D	D	D	D	D	D	D	D	D	D	D	D	D	D	D	D	D
8	4	13	D	D	D	D	D	D	D	D	D	C	C	C	B	C	C	C	D	D	D	E	E	F	F	F
8	4	14	F	F	F	F	F	F	F	E	D	D	D	D	D	C	C	C	D	D	D	E	E	E	E	E
8	4	15	E	E	E	E	E	E	D	D	D	C	C	B	A	B	B	B	D	D	D	D	E	E	E	E
8	4	16	E	E	E	E	E	E	D	D	D	C	C	C	C	D	D	D	D	D	D	D	D	D	D	D
8	4	17	D	D	D	D	D	D	D	D	D	D	D	D	D	B	B	C	D	C	C	D	D	D	D	D
8	4	18	D	D	D	D	D	D	D	D	D	D	D	D	D	D	D	D	D	D	D	D	D	D	D	D
8	4	19	D	D	D	D	D	D	D	D	D	D	D	D	D	D	D	D	D	D	D	E	F	F	E	E
8	4	20	E	E	E	E	E	E	E	D	D	D	C	D	C	C	D	D	D	D	D	E	E	E	E	F
8	4	21	F	F	F	E	E	E	E	D	D	C	D	D	C	C	C	D	D	D	D	D	D	D	D	D
8	4	22	D	D	D	D	D	D	D	D	D	D	C	C	C	C	C	D	D	D	D	D	E	F	F	F
8	4	23	G	G	G	G	G	F	E	E	D	D	C	C	B	C	D	D	D	D	D	D	E	E	E	D
8	4	24	D	E	D	D	D	D	D	D	D	D	C	B	D	D	D	D	D	D	D	D	D	D	D	D
8	4	25	D	D	D	D	D	D	D	D	D	D	D	D	D	D	D	D	D	D	D	D	D	D	D	D
8	4	26	E	E	E	E	E	E	E	D	D	D	D	D	D	D	D	D	D	D	D	D	D	D	D	D
8	4	27	D	D	E	D	D	D	D	D	D	D	D	D	D	D	D	D	D	D	D	E	E	F	F	F
8	4	28	E	E	D	D	D	D	D	D	D	C	C	C	C	C	D	C	D	D	D	E	E	E	E	E
8	4	29	E	D	D	D	D	D	D	D	D	C	C	C	C	C	C	C	D	D	D	E	E	E	E	E
8	4	30	E	E	D	D	D	D	D	D	D	C	C	B	C	C	C	C	D	D	D	D	E	E	E	D
8	5	1	E	E	E	E	E	E	E	D	D	D	C	B	C	C	D	D	D	D	D	E	E	E	D	D
8	5	2	D	E	E	E	E	E	D	D	D	D	D	D	D	D	D	D	D	D	D	D	D	D	D	D
8	5	3	D	D	D	D	D	D	D	D	D	D	C	D	D	C	D	D	D	D	D	E	F	F	G	G
8	5	4	G	G	G	G	G	F	F	E	D	D	D	D	D	D	D	D	D	D	D	D	E	F	E	F
8	5	5	E	E	E	F	G	G	F	E	D	D	D	D	D	D	D	D	D	D	D	E	F	E	E	E
8	5	6	E	F	F	F	E	E	E	D	D	D	D	C	B	B	B	B	D	D	D	D	D	D	D	D
8	5	7	D	D	E	D	C	C	B	D	D	D	D	D	D	D	D	D	D	D	D	E	E	E	E	E
8	5	8	E	E	E	E	E	E	D	D	D	D	D	D	D	D	D	D	D	D	D	E	E	E	E	D
8	5	9	D	D	B	A	A	C	C	D	D	D	D	D	D	D	D	D	D	D	D	D	E	E	E	E
8	5	10	E	E	E	E	E	E	E	D	D	D	D	D	D	D	A	A	C	C	D	D	D	D	D	D
8	5	11	D	D	D	D	D	D	D	D	D	D	D	D	D	D	D	D	D	D	D	E	F	F	G	G
8	5	12	G	F	F	F	F	F	E	E	D	C	C	C	B	C	C	C	D	D	D	E	E	E	F	F
8	5	13	E	E	E	E	E	E	D	D	D	D	D	D	D	D	D	D	D	D	D	D	D	D	D	D
8	5	14	D	E	E	E	E	E	E	D	D	D	D	C	C	D	D	D	D	D	D	E	F	F	F	G

B206

PROGRAM: JFD VERSION: PC-1.2
 NPPD-COOPER NUCLEAR STATION JFD:100M WIND VS 10M DELTA T JAN-JUN 2008
 SITE IDENTIFIER: NPPD
 DATA PERIOD EXAMINED: 1/ 1/ 8 - 6/30/ 8

STABILITY BASED ON: DELTA T BETWEEN 100.0 AND 10.0 METERS

			HOURLY STABILITIES																										
			HOURS																										
YR	MN	DY	1	2	3	4	5	6	7	8	9	10	11	12	13	14	15	16	17	18	19	20	21	22	23	24			
8	5	15	G	G	G	G	G	G	F	E	D	D	D	D	D	D	D	D	D	D	E	F	E	E	E	E			
8	5	16	E	E	E	F	E	E	D	D	D	D	D	D	D	D	D	D	D	D	D	E	F	F	F	E	E		
8	5	17	E	E	E	E	E	E	E	D	D	D	D	D	D	D	D	D	D	D	D	E	E	E	F	F	F		
8	5	18	F	F	F	E	E	F	E	D	D	D	D	D	C	D	D	D	D	D	D	E	E	E	E	E	E		
8	5	19	E	E	E	E	D	D	E	D	D	D	D	D	D	D	D	D	D	D	D	E	E	E	E	E	E		
8	5	20	E	E	D	D	D	D	D	D	C	B	B	C	C	C	D	D	D	D	D	E	E	F	F	G	G		
8	5	21	G	G	G	G	G	G	E	D	D	D	D	D	D	D	D	D	D	D	D	D	D	D	E	E	E		
8	5	22	D	D	D	D	D	D	E	D	D	D	D	D	D	D	D	D	D	D	D	D	D	D	D	D	D		
8	5	23	D	D	D	D	D	D	D	D	D	D	D	D	D	D	D	D	D	D	D	D	D	D	D	D	D		
8	5	24	D	D	D	D	D	D	D	D	D	D	D	D	D	D	D	D	D	D	D	D	D	E	E	D	D		
8	5	25	D	D	D	D	E	E	E	E	D	C	D	D	D	D	D	D	D	D	D	E	E	E	E	E	E		
8	5	26	E	F	F	F	F	F	E	E	D	D	D	D	D	D	D	D	D	D	D	D	E	E	E	E	E		
8	5	27	E	E	E	D	D	D	D	D	D	D	D	D	D	C	D	D	D	D	D	D	D	D	D	D	D		
8	5	28	D	D	D	D	D	D	D	D	D	D	D	D	D	D	D	D	D	D	D	D	D	D	D	D	D		
8	5	29	D	D	D	D	D	D	D	D	D	C	D	D	D	D	D	D	D	D	D	C	D	D	D	E	E	D	D
8	5	30	E	D	E	D	D	D	D	D	D	D	D	D	D	D	D	D	D	D	D	E	E	F	G	G	G	G	
8	5	31	G	F	F	G	G	F	F	F	E	E	E	E	E	E	D	D	D	D	E	F	G	G	G	G	G		
8	6	1	G	G	G	G	F	F	E	E	D	D	D	D	D	D	D	D	D	D	D	E	F	G	G	G	G		
8	6	2	G	F	F	E	E	E	E	E	D	D	D	D	D	C	B	D	C	D	D	D	D	D	D	E	D	D	
8	6	3	D	D	E	E	F	E	D	D	D	D	C	D	D	D	D	D	D	D	D	D	D	D	D	D	D	D	
8	6	4	D	D	D	D	D	D	D	D	D	D	C	C	B	B	D	D	D	D	D	D	D	D	D	E	D	D	
8	6	5	D	D	D	D	D	D	D	D	D	D	D	D	D	D	D	D	D	D	D	D	E	D	D	D	D	D	
8	6	6	D	D	D	D	D	D	D	D	D	D	D	D	D	D	D	D	D	D	D	D	E	E	E	E	E	E	
8	6	7	E	E	E	D	D	E	D	D	D	D	D	D	D	D	D	D	D	D	D	D	D	D	D	E	D	D	
8	6	8	D	D	D	D	E	E	E	D	D	D	D	D	D	D	D	D	D	D	D	D	E	E	E	E	E	E	
8	6	9	E	E	E	E	E	E	E	E	D	D	D	D	D	D	D	D	D	D	E	D	E	E	E	E	E	E	
8	6	10	E	E	E	E	E	E	E	D	D	D	D	C	B	C	C	D	D	D	D	D	D	D	D	D	D	D	
8	6	11	D	D	E	E	E	D	D	D	D	D	C	B	C	D	D	D	D	D	D	D	D	E	D	D	D	D	
8	6	12	D	D	D	D	D	D	D	D	D	D	D	D	D	D	D	D	D	D	D	E	E	F	F	F	F	F	
8	6	13	F	F	F	F	F	F	E	D	D	D	D	D	D	D	D	D	D	D	D	D	E	F	F	F	F	F	
8	6	14	F	F	F	F	F	F	E	D	D	D	D	D	D	D	D	D	D	D	D	D	E	E	E	E	E	E	
8	6	15	E	E	E	E	E	E	D	D	D	E	E	E	E	D	D	D	D	D	D	D	E	E	F	F	F	F	
8	6	16	E	E	D	D	D	D	D	D	D	D	D	D	D	D	D	D	D	D	D	D	E	F	F	F	G	G	
8	6	17	G	G	G	F	F	F	F	D	D	D	D	D	D	D	D	D	D	D	D	D	E	F	F	F	E	E	
8	6	18	D	D	E	E	E	D	D	D	D	D	D	D	D	D	D	D	D	D	D	D	E	E	E	F	F	F	
8	6	19	F	F	F	F	F	F	E	D	D	D	D	D	D	E	E	E	D	D	D	D	D	D	D	E	F	E	E
8	6	20	E	E	E	E	E	E	E	D	D	D	D	D	D	D	D	D	D	D	D	E	F	D	E	F	E	E	
8	6	21	F	E	E	D	E	E	D	D	D	D	D	D	D	D	D	D	D	D	D	E	D	E	E	E	E	E	
8	6	22	E	E	F	E	E	E	D	D	D	D	D	D	D	D	D	D	D	D	D	D	E	E	F	F	F	F	
8	6	23	F	F	F	F	G	E	E	D	D	D	B	B	C	C	C	C	D	D	D	D	D	E	E	E	E	E	
8	6	24	E	E	E	D	D	D	E	E	D	D	D	C	D	D	D	D	D	E	E	E	E	E	E	E	E	E	
8	6	25	F	F	F	G	F	F	E	E	A	B	D	D	C	C	B	C	D	D	D	D	E	E	E	E	E	E	
8	6	26	E	E	E	E	E	E	E	D	D	C	B	D	D	D	D	D	D	D	D	D	D	E	E	E	E	E	
8	6	27	E	D	E	E	E	E	F	D	D	C	D	D	C	D	D	D	D	D	D	D	D	D	D	E	E	F	F
8	6	28	F	E	E	F	F	F	F	F	E	D	D	D	D	D	D	D	D	D	D	D	D	D	E	E	E	E	

B207

PROGRAM: JFD VERSION: PC-1.2
 NPPD-COOPER NUCLEAR STATION JFD:100M WIND VS 10M DELTA T JAN-JUN 2008
 SITE IDENTIFIER: NPPD
 DATA PERIOD EXAMINED: 1/ 1/ 8 - 6/30/ 8
 STABILITY BASED ON: DELTA T BETWEEN 100.0 AND 10.0 METERS

		HOURLY STABILITIES																									
		HOURS																									
YR	MN	DY	1	2	3	4	5	6	7	8	9	10	11	12	13	14	15	16	17	18	19	20	21	22	23	24	
8	6	29	E	E	E	E	E	E	D	D	D	D	D	D	D	D	D	D	D	D	D	D	E	E	F	F	F
8	6	30	F	E	F	F	F	F	E	D	D	D	D	D	D	D	D	D	D	D	D	D	E	F	F	G	G

B208

JFDs of 100-Meter Wind vs. Delta T

July-September 2008

PROGRAM: JFD VERSION: PC-1.2
 NPPD-COOPER NUCLEAR STATION JFD:100M WIND VS 10M DELTA T JUL-SEP 2008
 SITE IDENTIFIER: NPPD
 DATA PERIOD EXAMINED: 7/ 1/ 8 - 9/30/ 8

*** JUL-SEP 2008 ***

STABILITY CLASS A

STABILITY BASED ON: DELTA T BETWEEN 100.0 AND 10.0 METERS
 WIND MEASURED AT: 100.0 METERS
 WIND THRESHOLD AT: 1.00 MPH

JOINT FREQUENCY DISTRIBUTION OF WIND SPEED AND DIRECTION IN HOURS AT 100.00 METERS

SPEED (MPH)	N	NNE	NE	ENE	E	ESE	SE	SSE	S	SSW	SW	WSW	W	WNW	NW	NNW	TOTAL
CALM																	0
1.01- 3.50	0	0	0	0	0	0	0	0	0	0	0	0	0	0	0	0	0
3.51- 7.50	0	0	0	0	0	0	0	0	0	0	0	0	0	0	0	0	0
7.51-12.50	0	0	0	0	0	0	0	0	0	0	0	0	0	0	0	0	0
12.51-18.50	0	1	0	0	0	0	0	4	3	1	0	0	0	0	0	0	9
18.51-24.00	0	0	0	0	0	0	0	2	8	0	0	0	0	0	0	0	10
>24.00	0	0	0	0	0	0	0	1	2	0	0	0	0	0	0	0	3
TOTAL	0	1	0	0	0	0	0	7	13	1	0	0	0	0	0	0	22

STABILITY CLASS B

STABILITY BASED ON: DELTA T BETWEEN 100.0 AND 10.0 METERS
 WIND MEASURED AT: 100.0 METERS
 WIND THRESHOLD AT: 1.00 MPH

JOINT FREQUENCY DISTRIBUTION OF WIND SPEED AND DIRECTION IN HOURS AT 100.00 METERS

SPEED (MPH)	N	NNE	NE	ENE	E	ESE	SE	SSE	S	SSW	SW	WSW	W	WNW	NW	NNW	TOTAL
CALM																	0
1.01- 3.50	0	0	0	0	0	0	0	0	0	0	0	0	0	0	0	0	0
3.51- 7.50	0	0	0	0	1	0	0	0	0	0	0	0	0	0	0	0	1
7.51-12.50	0	0	0	0	0	0	0	7	4	7	0	0	0	0	0	0	18
12.51-18.50	0	0	0	0	0	0	5	7	7	10	0	0	0	0	0	0	29
18.51-24.00	0	0	0	0	0	0	5	6	6	1	0	0	0	0	0	1	19
>24.00	0	0	0	0	0	0	0	1	3	0	0	0	0	0	0	0	4
TOTAL	0	0	0	0	1	0	10	21	20	18	0	0	0	0	0	1	71

B210

PROGRAM: JFD VERSION: PC-1.2
 NPPD-COOPER NUCLEAR STATION JFD:100M WIND VS 10M DELTA T JUL-SEP 2008
 SITE IDENTIFIER: NPPD
 DATA PERIOD EXAMINED: 7/ 1/ 8 - 9/30/ 8

*** JUL-SEP 2008 ***

STABILITY CLASS C

STABILITY BASED ON: DELTA T BETWEEN 100.0 AND 10.0 METERS
 WIND MEASURED AT: 100.0 METERS
 WIND THRESHOLD AT: 1.00 MPH

JOINT FREQUENCY DISTRIBUTION OF WIND SPEED AND DIRECTION IN HOURS AT 100.00 METERS

SPEED (MPH)	N	NNE	NE	ENE	E	ESE	SE	SSE	S	SSW	SW	WSW	W	WNW	NW	NNW	TOTAL
CALM																	0
1.01- 3.50	0	0	0	0	0	0	0	0	0	0	0	0	0	0	0	0	0
3.51- 7.50	0	1	2	0	4	2	2	2	3	2	0	0	0	2	1	0	21
7.51-12.50	1	2	3	1	5	4	13	14	7	18	4	0	0	0	0	0	72
12.51-18.50	9	0	0	0	0	0	14	9	16	11	2	0	0	0	0	1	62
18.51-24.00	0	0	0	0	0	0	4	8	5	3	0	0	0	0	0	1	21
>24.00	0	0	0	0	0	0	1	0	2	0	0	0	0	0	0	1	4
TOTAL	10	3	5	1	9	6	34	33	33	34	6	0	0	2	1	3	180

STABILITY CLASS D

STABILITY BASED ON: DELTA T BETWEEN 100.0 AND 10.0 METERS
 WIND MEASURED AT: 100.0 METERS
 WIND THRESHOLD AT: 1.00 MPH

JOINT FREQUENCY DISTRIBUTION OF WIND SPEED AND DIRECTION IN HOURS AT 100.00 METERS

SPEED (MPH)	N	NNE	NE	ENE	E	ESE	SE	SSE	S	SSW	SW	WSW	W	WNW	NW	NNW	TOTAL
CALM																	0
1.01- 3.50	3	0	3	0	1	2	2	1	4	2	1	1	2	1	0	0	23
3.51- 7.50	16	18	10	14	21	30	17	25	19	25	21	8	9	13	5	5	256
7.51-12.50	15	24	21	10	14	29	38	25	38	41	15	12	10	2	13	15	322
12.51-18.50	26	37	4	3	10	25	42	34	63	8	7	1	2	4	2	11	279
18.51-24.00	8	6	0	0	0	5	17	15	20	3	1	0	2	3	0	10	90
>24.00	5	1	0	0	0	0	3	1	6	0	0	0	0	0	9	4	29
TOTAL	73	86	38	27	46	91	119	101	150	79	45	22	25	23	29	45	999

B211

PROGRAM: JFD VERSION: PC-1.2
 NPPD-COOPER NUCLEAR STATION JFD:100M WIND VS 10M DELTA T JUL-SEP 2008
 SITE IDENTIFIER: NPPD
 DATA PERIOD EXAMINED: 7/ 1/ 8 - 9/30/ 8

*** JUL-SEP 2008 ***

STABILITY CLASS E

STABILITY BASED ON: DELTA T BETWEEN 100.0 AND 10.0 METERS
 WIND MEASURED AT: 100.0 METERS
 WIND THRESHOLD AT: 1.00 MPH

JOINT FREQUENCY DISTRIBUTION OF WIND SPEED AND DIRECTION IN HOURS AT 100.00 METERS

SPEED (MPH)	N	NNE	NE	ENE	E	ESE	SE	SSE	S	SSW	SW	WSW	W	WNW	NW	NNW	TOTAL
CALM																	0
1.01- 3.50	0	0	1	0	0	2	0	2	2	1	1	0	0	0	0	1	10
3.51- 7.50	4	10	8	12	5	11	5	12	9	8	4	3	0	2	0	5	98
7.51-12.50	6	7	18	16	11	7	16	26	33	32	11	2	1	2	4	7	199
12.51-18.50	18	10	2	4	7	7	26	54	53	25	11	4	2	3	3	6	235
18.51-24.00	4	0	0	0	0	0	13	9	9	0	4	3	0	1	0	3	46
>24.00	0	0	0	0	0	0	0	1	8	0	0	0	0	1	0	0	10
TOTAL	32	27	29	32	23	27	60	104	114	66	31	12	3	9	7	22	598

STABILITY CLASS F

STABILITY BASED ON: DELTA T BETWEEN 100.0 AND 10.0 METERS
 WIND MEASURED AT: 100.0 METERS
 WIND THRESHOLD AT: 1.00 MPH

JOINT FREQUENCY DISTRIBUTION OF WIND SPEED AND DIRECTION IN HOURS AT 100.00 METERS

SPEED (MPH)	N	NNE	NE	ENE	E	ESE	SE	SSE	S	SSW	SW	WSW	W	WNW	NW	NNW	TOTAL
CALM																	0
1.01- 3.50	0	1	4	0	1	2	1	2	1	0	1	0	0	0	3	2	18
3.51- 7.50	6	5	1	3	9	14	6	7	5	5	7	3	0	0	2	2	75
7.51-12.50	2	2	1	3	5	4	7	9	20	19	9	4	3	1	0	7	96
12.51-18.50	2	3	0	0	1	0	3	17	24	4	1	2	2	0	4	4	67
18.51-24.00	0	0	1	0	0	0	0	2	0	0	0	0	2	0	2	4	11
>24.00	0	0	0	0	0	0	0	0	0	0	0	0	0	0	0	0	0
TOTAL	10	11	7	6	16	20	17	37	50	28	18	9	7	1	11	19	267

B212

PROGRAM: JFD VERSION: PC-1.2
 NPPD-COOPER NUCLEAR STATION JFD:100M WIND VS 10M DELTA T JUL-SEP 2008
 SITE IDENTIFIER: NPPD
 DATA PERIOD EXAMINED: 7/ 1/ 8 - 9/30/ 8

*** JUL-SEP 2008 ***

STABILITY CLASS G

STABILITY BASED ON: DELTA T BETWEEN 100.0 AND 10.0 METERS
 WIND MEASURED AT: 100.0 METERS
 WIND THRESHOLD AT: 1.00 MPH

JOINT FREQUENCY DISTRIBUTION OF WIND SPEED AND DIRECTION IN HOURS AT 100.00 METERS

SPEED (MPH)	N	NNE	NE	ENE	E	ESE	SE	SSE	S	SSW	SW	WSW	W	WNW	NW	NNW	TOTAL
CALM																	0
1.01- 3.50	0	0	1	0	1	0	1	0	0	2	0	0	1	0	1	0	7
3.51- 7.50	3	1	6	4	2	1	3	0	0	6	3	0	0	0	0	0	29
7.51-12.50	0	2	0	1	0	0	2	5	5	6	1	1	0	2	1	2	28
12.51-18.50	0	0	0	0	0	0	1	0	0	0	0	1	1	0	0	0	3
18.51-24.00	0	0	0	0	0	0	0	0	0	0	0	0	2	0	0	0	2
>24.00	0	0	0	0	0	0	0	0	0	0	0	0	0	0	0	0	0
TOTAL	3	3	7	5	3	1	7	5	5	14	4	2	4	2	2	2	69

STABILITY CLASS ALL

STABILITY BASED ON: DELTA T BETWEEN 100.0 AND 10.0 METERS
 WIND MEASURED AT: 100.0 METERS
 WIND THRESHOLD AT: 1.00 MPH

JOINT FREQUENCY DISTRIBUTION OF WIND SPEED AND DIRECTION IN HOURS AT 100.00 METERS

SPEED (MPH)	N	NNE	NE	ENE	E	ESE	SE	SSE	S	SSW	SW	WSW	W	WNW	NW	NNW	TOTAL
CALM																	0
1.01- 3.50	3	1	9	0	3	6	4	5	7	5	3	1	3	1	4	3	58
3.51- 7.50	29	35	27	33	42	58	33	46	36	46	35	14	9	17	8	12	480
7.51-12.50	24	37	43	31	35	44	76	86	107	123	40	19	14	7	18	31	735
12.51-18.50	55	51	6	7	18	32	91	125	166	59	21	8	7	7	9	22	684
18.51-24.00	12	6	1	0	0	5	39	42	48	7	5	3	6	4	2	19	199
>24.00	5	1	0	0	0	0	4	4	21	0	0	0	0	1	9	5	50
TOTAL	128	131	86	71	98	145	247	308	385	240	104	45	39	37	50	92	2206

B213

PROGRAM: JFD VERSION: PC-1.2
 NPPD-COOPER NUCLEAR STATION JFD:100M WIND VS 10M DELTA T JUL-SEP 2008
 SITE IDENTIFIER: NPPD
 DATA PERIOD EXAMINED: 7/ 1/ 8 - 9/30/ 8

*** JUL-SEP 2008 ***

STABILITY BASED ON: DELTA T BETWEEN 100.0 AND 10.0 METERS
 WIND MEASURED AT: 100.0 METERS
 WIND THRESHOLD AT: 1.00 MPH

TOTAL NUMBER OF OBSERVATIONS: 2208

TOTAL NUMBER OF VALID OBSERVATIONS: 2206

TOTAL NUMBER OF MISSING OBSERVATIONS: 2

PERCENT DATA RECOVERY FOR THIS PERIOD: 99.9 %

MEAN WIND SPEED FOR THIS PERIOD: 11.9 MPH

NUMBER OF OBSERVATIONS WITH BACKUP WIND SPEED: 24

NUMBER OF OBSERVATIONS WITH BACKUP WIND DIRECTION: 24

NUMBER OF OBSERVATIONS WITH BACKUP STABILITY: 0

TOTAL NUMBER OF OBSERVATIONS WITH BACKUP DATA: 24

PERCENTAGE OCCURENCE OF STABILITY CLASSES

A	B	C	D	E	F	G
1.00	3.22	8.16	45.29	27.11	12.10	3.13

DISTRIBUTION OF WIND DIRECTION VS STABILITY

	N	NNE	NE	ENE	E	ESE	SE	SSE	S	SSW	SW	WSW	W	WNW	NW	NNW	CALM
A	0	1	0	0	0	0	0	7	13	1	0	0	0	0	0	0	0
B	0	0	0	0	1	0	10	21	20	18	0	0	0	0	0	1	0
C	10	3	5	1	9	6	34	33	33	34	6	0	0	2	1	3	0
D	73	86	38	27	46	91	119	101	150	79	45	22	25	23	29	45	0
E	32	27	29	32	23	27	60	104	114	66	31	12	3	9	7	22	0
F	10	11	7	6	16	20	17	37	50	28	18	9	7	1	11	19	0
G	3	3	7	5	3	1	7	5	5	14	4	2	4	2	2	2	0
TOTAL	128	131	86	71	98	145	247	308	385	240	104	45	39	37	50	92	0

B214

JFDs of 100-Meter Wind vs. Delta T

October-December 2008

PROGRAM: JFD VERSION: PC-1.2
 NPPD-COOPER NUCLEAR STATION JFD:100M WIND VS 10M DELTA T OCT-DEC 2008
 SITE IDENTIFIER: PPD
 DATA PERIOD EXAMINED: 10/ 1/ 8 - 12/31/ 8

*** OCT-DEC 2008 ***

STABILITY CLASS A

STABILITY BASED ON: DELTA T BETWEEN 100.0 AND 10.0 METERS
 WIND MEASURED AT: 100.0 METERS
 WIND THRESHOLD AT: 1.00 MPH

JOINT FREQUENCY DISTRIBUTION OF WIND SPEED AND DIRECTION IN HOURS AT 100.00 METERS

SPEED (MPH)	N	NNE	NE	ENE	E	ESE	SE	SSE	S	SSW	SW	WSW	W	WNW	NW	NNW	TOTAL
CALM																	0
1.01- 3.50	0	0	0	0	0	0	0	0	0	0	0	0	0	0	0	0	0
3.51- 7.50	0	0	0	0	0	0	0	0	0	0	0	0	0	0	0	0	0
7.51-12.50	0	0	0	0	0	0	0	0	0	0	0	0	0	0	0	0	0
12.51-18.50	0	0	0	0	0	0	0	0	0	0	0	0	0	0	0	0	0
18.51-24.00	0	0	0	0	0	0	0	0	0	0	0	0	0	0	0	0	0
>24.00	0	0	0	0	0	0	0	0	0	0	0	0	0	0	0	0	0
TOTAL	0	0	0	0	0	0	0	0	0	0	0	0	0	0	0	0	0

STABILITY CLASS B

STABILITY BASED ON: DELTA T BETWEEN 100.0 AND 10.0 METERS
 WIND MEASURED AT: 100.0 METERS
 WIND THRESHOLD AT: 1.00 MPH

JOINT FREQUENCY DISTRIBUTION OF WIND SPEED AND DIRECTION IN HOURS AT 100.00 METERS

SPEED (MPH)	N	NNE	NE	ENE	E	ESE	SE	SSE	S	SSW	SW	WSW	W	WNW	NW	NNW	TOTAL
CALM																	0
1.01- 3.50	0	0	0	0	0	0	0	0	0	0	0	0	0	0	0	0	0
3.51- 7.50	0	0	0	0	0	0	0	0	0	0	0	0	0	0	0	0	0
7.51-12.50	0	0	0	0	0	0	0	0	0	0	0	0	0	0	0	0	0
12.51-18.50	0	0	0	0	0	0	0	0	1	0	0	0	0	0	0	0	1
18.51-24.00	0	0	0	0	0	0	0	0	0	0	0	0	0	0	0	0	0
>24.00	0	0	0	0	0	0	0	0	0	0	0	0	0	0	0	0	0
TOTAL	0	0	0	0	0	0	0	0	1	0	0	0	0	0	0	0	1

B216

PROGRAM: JFD VERSION: PC-1.2
 NPPD-COOPER NUCLEAR STATION JFD:100M WIND VS 10M DELTA T OCT-DEC 2008
 SITE IDENTIFIER: NPPD
 DATA PERIOD EXAMINED: 10/ 1/ 8 - 12/31/ 8

*** OCT-DEC 2008 ***

STABILITY CLASS C

STABILITY BASED ON: DELTA T BETWEEN 100.0 AND 10.0 METERS
 WIND MEASURED AT: 100.0 METERS
 WIND THRESHOLD AT: 1.00 MPH

JOINT FREQUENCY DISTRIBUTION OF WIND SPEED AND DIRECTION IN HOURS AT 100.00 METERS

SPEED (MPH)	N	NNE	NE	ENE	E	ESE	SE	SSE	S	SSW	SW	WSW	W	WNW	NW	NNW	TOTAL
CALM																	0
1.01- 3.50	0	0	0	0	0	0	0	0	0	0	0	0	0	0	0	0	0
3.51- 7.50	0	0	0	0	0	0	0	0	0	0	0	0	0	0	0	0	0
7.51-12.50	0	0	0	0	0	0	0	0	0	0	0	0	0	0	0	0	0
12.51-18.50	0	0	0	0	0	0	1	0	1	0	0	0	0	0	0	0	2
18.51-24.00	0	0	0	0	0	0	0	2	5	0	0	0	0	0	0	0	7
>24.00	0	0	0	0	0	0	0	1	3	0	0	0	0	0	0	0	4
TOTAL	0	0	0	0	0	0	1	3	9	0	0	0	0	0	0	0	13

STABILITY CLASS D

STABILITY BASED ON: DELTA T BETWEEN 100.0 AND 10.0 METERS
 WIND MEASURED AT: 100.0 METERS
 WIND THRESHOLD AT: 1.00 MPH

JOINT FREQUENCY DISTRIBUTION OF WIND SPEED AND DIRECTION IN HOURS AT 100.00 METERS

SPEED (MPH)	N	NNE	NE	ENE	E	ESE	SE	SSE	S	SSW	SW	WSW	W	WNW	NW	NNW	TOTAL
CALM																	0
1.01- 3.50	3	3	3	2	1	2	5	2	2	0	2	2	2	1	1	2	33
3.51- 7.50	5	7	8	2	1	17	18	8	6	4	1	6	5	3	2	12	105
7.51-12.50	24	7	3	5	13	23	12	14	14	9	14	8	9	11	18	25	209
12.51-18.50	20	4	4	0	14	36	29	27	31	16	17	1	5	14	45	78	341
18.51-24.00	13	4	0	0	4	9	18	35	31	17	4	2	7	11	77	71	303
>24.00	16	0	0	0	1	3	8	19	49	7	1	8	7	12	51	54	236
TOTAL	81	25	18	9	34	90	90	105	133	53	39	27	35	52	194	242	1227

B217

PROGRAM: JFD VERSION: PC-1.2
 NPPD-COOPER NUCLEAR STATION JFD:100M WIND VS 10M DELTA T OCT-DEC 2008
 SITE IDENTIFIER: NPPD
 DATA PERIOD EXAMINED: 10/ 1/ 8 - 12/31/ 8

*** OCT-DEC 2008 ***

STABILITY CLASS E

STABILITY BASED ON: DELTA T BETWEEN 100.0 AND 10.0 METERS
 WIND MEASURED AT: 100.0 METERS
 WIND THRESHOLD AT: 1.00 MPH

JOINT FREQUENCY DISTRIBUTION OF WIND SPEED AND DIRECTION IN HOURS AT 100.00 METERS

SPEED (MPH)	N	NNE	NE	ENE	E	ESE	SE	SSE	S	SSW	SW	WSW	W	WNW	NW	NNW	TOTAL
CALM																	0
1.01- 3.50	0	0	0	0	1	0	0	2	0	3	3	4	1	1	0	1	16
3.51- 7.50	5	5	3	3	2	3	0	3	7	6	4	2	6	2	2	7	60
7.51-12.50	12	5	9	5	7	6	6	10	13	6	7	7	3	10	14	18	138
12.51-18.50	7	0	3	3	3	7	17	30	31	11	8	13	9	8	11	17	178
18.51-24.00	2	0	0	0	0	2	24	28	61	6	6	9	9	23	15	10	195
>24.00	0	0	0	0	0	0	1	9	39	2	0	1	1	4	2	0	59
TOTAL	26	10	15	11	13	18	48	82	151	34	28	36	29	48	44	53	646

STABILITY CLASS F

STABILITY BASED ON: DELTA T BETWEEN 100.0 AND 10.0 METERS
 WIND MEASURED AT: 100.0 METERS
 WIND THRESHOLD AT: 1.00 MPH

JOINT FREQUENCY DISTRIBUTION OF WIND SPEED AND DIRECTION IN HOURS AT 100.00 METERS

SPEED (MPH)	N	NNE	NE	ENE	E	ESE	SE	SSE	S	SSW	SW	WSW	W	WNW	NW	NNW	TOTAL
CALM																	0
1.01- 3.50	1	0	0	0	1	1	0	0	0	0	2	0	0	1	0	0	6
3.51- 7.50	1	2	1	3	1	0	2	0	0	4	6	1	0	3	0	4	28
7.51-12.50	11	6	0	0	0	3	3	6	11	4	11	2	6	2	1	13	79
12.51-18.50	6	0	0	0	0	1	1	10	28	8	7	6	4	1	4	5	81
18.51-24.00	0	0	0	2	0	0	0	0	2	1	0	4	4	6	3	1	23
>24.00	0	0	0	0	0	0	0	0	0	0	0	3	2	1	0	0	6
TOTAL	19	8	1	5	2	5	6	16	41	17	26	16	16	14	8	23	223

B218

PROGRAM: JFD VERSION: PC-1.2
 NPPD-COOPER NUCLEAR STATION JFD:100M WIND VS 10M DELTA T OCT-DEC 2008
 SITE IDENTIFIER: NPPD
 DATA PERIOD EXAMINED: 10/ 1/ 8 - 12/31/ 8

*** OCT-DEC 2008 ***

STABILITY CLASS G

STABILITY BASED ON: DELTA T BETWEEN 100.0 AND 10.0 METERS
 WIND MEASURED AT: 100.0 METERS
 WIND THRESHOLD AT: 1.00 MPH

JOINT FREQUENCY DISTRIBUTION OF WIND SPEED AND DIRECTION IN HOURS AT 100.00 METERS

SPEED (MPH)	N	NNE	NE	ENE	E	ESE	SE	SSE	S	SSW	SW	WSW	W	WNW	NW	NNW	TOTAL
CALM																	1
1.01- 3.50	5	1	0	0	1	0	1	0	2	0	1	1	1	1	1	1	16
3.51- 7.50	5	1	0	0	0	0	0	0	0	3	6	2	1	3	1	1	23
7.51-12.50	8	2	1	0	0	0	2	3	3	3	4	4	1	0	0	2	33
12.51-18.50	0	0	0	0	0	0	1	5	2	2	3	3	1	2	0	0	19
18.51-24.00	0	0	0	0	0	0	0	1	2	0	0	0	0	0	0	0	3
>24.00	0	0	0	0	0	0	0	0	0	0	0	1	2	0	0	0	3
TOTAL	18	4	1	0	1	0	4	9	9	8	14	11	6	6	2	4	98

STABILITY CLASS ALL

STABILITY BASED ON: DELTA T BETWEEN 100.0 AND 10.0 METERS
 WIND MEASURED AT: 100.0 METERS
 WIND THRESHOLD AT: 1.00 MPH

JOINT FREQUENCY DISTRIBUTION OF WIND SPEED AND DIRECTION IN HOURS AT 100.00 METERS

SPEED (MPH)	N	NNE	NE	ENE	E	ESE	SE	SSE	S	SSW	SW	WSW	W	WNW	NW	NNW	TOTAL
CALM																	1
1.01- 3.50	9	4	3	2	4	3	6	4	4	3	8	7	4	4	2	4	71
3.51- 7.50	16	15	12	8	4	20	20	11	13	17	17	11	12	11	5	24	216
7.51-12.50	55	20	13	10	20	32	23	33	41	22	36	21	19	23	33	58	459
12.51-18.50	33	4	7	3	17	44	49	72	94	37	35	23	19	25	60	100	622
18.51-24.00	15	4	0	2	4	11	42	66	101	24	10	15	20	40	95	82	531
>24.00	16	0	0	0	1	3	9	29	91	9	1	13	12	17	53	54	308
TOTAL	144	47	35	25	50	113	149	215	344	112	107	90	86	120	248	322	2208

B219

PROGRAM: JFD VERSION: PC-1.2
 NPPD-COOPER NUCLEAR STATION JFD:100M WIND VS 10M DELTA T OCT-DEC 2008
 SITE IDENTIFIER: NPPD
 DATA PERIOD EXAMINED: 10/ 1/ 8 - 12/31/ 8

*** OCT-DEC 2008 ***

STABILITY BASED ON: DELTA T BETWEEN 100.0 AND 10.0 METERS
 WIND MEASURED AT: 100.0 METERS
 WIND THRESHOLD AT: 1.00 MPH

TOTAL NUMBER OF OBSERVATIONS: 2208

TOTAL NUMBER OF VALID OBSERVATIONS: 2208

TOTAL NUMBER OF MISSING OBSERVATIONS: 0

PERCENT DATA RECOVERY FOR THIS PERIOD: 100.0 %

MEAN WIND SPEED FOR THIS PERIOD: 16.1 MPH

NUMBER OF OBSERVATIONS WITH BACKUP WIND SPEED: 0

NUMBER OF OBSERVATIONS WITH BACKUP WIND DIRECTION: 0

NUMBER OF OBSERVATIONS WITH BACKUP STABILITY: 0

TOTAL NUMBER OF OBSERVATIONS WITH BACKUP DATA: 0

PERCENTAGE OCCURENCE OF STABILITY CLASSES

A	B	C	D	E	F	G
.00	.05	.59	55.57	29.26	10.10	4.44

DISTRIBUTION OF WIND DIRECTION VS STABILITY

	N	NNE	NE	ENE	E	ESE	SE	SSE	S	SSW	SW	WSW	W	WNW	NW	NNW	CALM
A	0	0	0	0	0	0	0	0	0	0	0	0	0	0	0	0	0
B	0	0	0	0	0	0	0	0	1	0	0	0	0	0	0	0	0
C	0	0	0	0	0	0	1	3	9	0	0	0	0	0	0	0	0
D	81	25	18	9	34	90	90	105	133	53	39	27	35	52	194	242	0
E	26	10	15	11	13	18	48	82	151	34	28	36	29	48	44	53	0
F	19	8	1	5	2	5	6	16	41	17	26	16	16	14	8	23	0
G	18	4	1	0	1	0	4	9	9	8	14	11	6	6	2	4	1
TOTAL	144	47	35	25	50	113	149	215	344	112	107	90	86	120	248	322	1

B220

JFDs of 100-Meter Wind vs. Delta T

July-December 2008

PROGRAM: JFD VERSION: PC-1.2
 NPPD-COOPER NUCLEAR STATION JFD:100M WIND VS 10M DELTA T JUL-DEC 2008
 SITE IDENTIFIER: NPPD
 DATA PERIOD EXAMINED: 7/ 1/ 8 - 12/31/ 8

*** JUL-DEC 2008 ***

STABILITY CLASS A

STABILITY BASED ON: DELTA T BETWEEN 100.0 AND 10.0 METERS
 WIND MEASURED AT: 100.0 METERS
 WIND THRESHOLD AT: 1.00 MPH

JOINT FREQUENCY DISTRIBUTION OF WIND SPEED AND DIRECTION IN HOURS AT 100.00 METERS

SPEED (MPH)	N	NNE	NE	ENE	E	ESE	SE	SSE	S	SSW	SW	WSW	W	WNW	NW	NNW	TOTAL
CALM																	0
1.01- 3.50	0	0	0	0	0	0	0	0	0	0	0	0	0	0	0	0	0
3.51- 7.50	0	0	0	0	0	0	0	0	0	0	0	0	0	0	0	0	0
7.51-12.50	0	0	0	0	0	0	0	0	0	0	0	0	0	0	0	0	0
12.51-18.50	0	1	0	0	0	0	0	4	3	1	0	0	0	0	0	0	9
18.51-24.00	0	0	0	0	0	0	0	2	8	0	0	0	0	0	0	0	10
>24.00	0	0	0	0	0	0	0	1	2	0	0	0	0	0	0	0	3
TOTAL	0	1	0	0	0	0	0	7	13	1	0	0	0	0	0	0	22

STABILITY CLASS B

STABILITY BASED ON: DELTA T BETWEEN 100.0 AND 10.0 METERS
 WIND MEASURED AT: 100.0 METERS
 WIND THRESHOLD AT: 1.00 MPH

JOINT FREQUENCY DISTRIBUTION OF WIND SPEED AND DIRECTION IN HOURS AT 100.00 METERS

SPEED (MPH)	N	NNE	NE	ENE	E	ESE	SE	SSE	S	SSW	SW	WSW	W	WNW	NW	NNW	TOTAL
CALM																	0
1.01- 3.50	0	0	0	0	0	0	0	0	0	0	0	0	0	0	0	0	0
3.51- 7.50	0	0	0	0	1	0	0	0	0	0	0	0	0	0	0	0	1
7.51-12.50	0	0	0	0	0	0	0	7	4	7	0	0	0	0	0	0	18
12.51-18.50	0	0	0	0	0	0	5	7	8	10	0	0	0	0	0	0	30
18.51-24.00	0	0	0	0	0	0	5	6	6	1	0	0	0	0	0	1	19
>24.00	0	0	0	0	0	0	0	1	3	0	0	0	0	0	0	0	4
TOTAL	0	0	0	0	1	0	10	21	21	18	0	0	0	0	0	1	72

B222

PROGRAM: JFD VERSION: PC-1.2
 NPPD-COOPER NUCLEAR STATION JFD:100M WIND VS 10M DELTA T JUL-DEC 2008
 SITE IDENTIFIER: NPPD
 DATA PERIOD EXAMINED: 7/ 1/ 8 - 12/31/ 8

*** JUL-DEC 2008 ***

STABILITY CLASS C

STABILITY BASED ON: DELTA T BETWEEN 100.0 AND 10.0 METERS
 WIND MEASURED AT: 100.0 METERS
 WIND THRESHOLD AT: 1.00 MPH

JOINT FREQUENCY DISTRIBUTION OF WIND SPEED AND DIRECTION IN HOURS AT 100.00 METERS

SPEED (MPH)	N	NNE	NE	ENE	E	ESE	SE	SSE	S	SSW	SW	WSW	W	WNW	NW	NNW	TOTAL
CALM																	0
1.01- 3.50	0	0	0	0	0	0	0	0	0	0	0	0	0	0	0	0	0
3.51- 7.50	0	1	2	0	4	2	2	2	3	2	0	0	0	2	1	0	21
7.51-12.50	1	2	3	1	5	4	13	14	7	18	4	0	0	0	0	0	72
12.51-18.50	9	0	0	0	0	0	15	9	17	11	2	0	0	0	0	1	64
18.51-24.00	0	0	0	0	0	0	4	10	10	3	0	0	0	0	0	1	28
>24.00	0	0	0	0	0	0	1	1	5	0	0	0	0	0	0	1	8
TOTAL	10	3	5	1	9	6	35	36	42	34	6	0	0	2	1	3	193

STABILITY CLASS D

STABILITY BASED ON: DELTA T BETWEEN 100.0 AND 10.0 METERS
 WIND MEASURED AT: 100.0 METERS
 WIND THRESHOLD AT: 1.00 MPH

JOINT FREQUENCY DISTRIBUTION OF WIND SPEED AND DIRECTION IN HOURS AT 100.00 METERS

SPEED (MPH)	N	NNE	NE	ENE	E	ESE	SE	SSE	S	SSW	SW	WSW	W	WNW	NW	NNW	TOTAL
CALM																	0
1.01- 3.50	6	3	6	2	2	4	7	3	6	2	3	3	4	2	1	2	56
3.51- 7.50	21	25	18	16	22	47	35	33	25	29	22	14	14	16	7	17	361
7.51-12.50	39	31	24	15	27	52	50	39	52	50	29	20	19	13	31	40	531
12.51-18.50	46	41	8	3	24	61	71	61	94	24	24	2	7	18	47	89	620
18.51-24.00	21	10	0	0	4	14	35	50	51	20	5	2	9	14	77	81	393
>24.00	21	1	0	0	1	3	11	20	55	7	1	8	7	12	60	58	265
TOTAL	154	111	56	36	80	181	209	206	283	132	84	49	60	75	223	287	2226

B223

PROGRAM: JFD VERSION: PC-1.2
 NPPD-COOPER NUCLEAR STATION JFD:100M WIND VS 10M DELTA T JUL-DEC 2008
 SITE IDENTIFIER: NPPD
 DATA PERIOD EXAMINED: 7/ 1/ 8 - 12/31/ 8

*** JUL-DEC 2008 ***

STABILITY CLASS E

STABILITY BASED ON: DELTA T BETWEEN 100.0 AND 10.0 METERS
 WIND MEASURED AT: 100.0 METERS
 WIND THRESHOLD AT: 1.00 MPH

JOINT FREQUENCY DISTRIBUTION OF WIND SPEED AND DIRECTION IN HOURS AT 100.00 METERS

SPEED (MPH)	N	NNE	NE	ENE	E	ESE	SE	SSE	S	SSW	SW	WSW	W	WNW	NW	NNW	TOTAL
CALM																	0
1.01- 3.50	0	0	1	0	1	2	0	4	2	4	4	4	1	1	0	2	26
3.51- 7.50	9	15	11	15	7	14	5	15	16	14	8	5	6	4	2	12	158
7.51-12.50	18	12	27	21	18	13	22	36	46	38	18	9	4	12	18	25	337
12.51-18.50	25	10	5	7	10	14	43	84	84	36	19	17	11	11	14	23	413
18.51-24.00	6	0	0	0	0	2	37	37	70	6	10	12	9	24	15	13	241
>24.00	0	0	0	0	0	0	1	10	47	2	0	1	1	5	2	0	69
TOTAL	58	37	44	43	36	45	108	186	265	100	59	48	32	57	51	75	1244

STABILITY CLASS F

STABILITY BASED ON: DELTA T BETWEEN 100.0 AND 10.0 METERS
 WIND MEASURED AT: 100.0 METERS
 WIND THRESHOLD AT: 1.00 MPH

JOINT FREQUENCY DISTRIBUTION OF WIND SPEED AND DIRECTION IN HOURS AT 100.00 METERS

SPEED (MPH)	N	NNE	NE	ENE	E	ESE	SE	SSE	S	SSW	SW	WSW	W	WNW	NW	NNW	TOTAL
CALM																	0
1.01- 3.50	1	1	4	0	2	3	1	2	1	0	3	0	0	1	3	2	24
3.51- 7.50	7	7	2	6	10	14	8	7	5	9	13	4	0	3	2	6	103
7.51-12.50	13	8	1	3	5	7	10	15	31	23	20	6	9	3	1	20	175
12.51-18.50	8	3	0	0	1	1	4	27	52	12	8	8	6	1	8	9	148
18.51-24.00	0	0	1	2	0	0	0	2	2	1	0	4	6	6	5	5	34
>24.00	0	0	0	0	0	0	0	0	0	0	0	3	2	1	0	0	6
TOTAL	29	19	8	11	18	25	23	53	91	45	44	25	23	15	19	42	490

B224

PROGRAM: JFD VERSION: PC-1.2
 NPPD-COOPER NUCLEAR STATION JFD:100M WIND VS 10M DELTA T JUL-DEC 2008
 SITE IDENTIFIER: NPPD
 DATA PERIOD EXAMINED: 7/ 1/ 8 - 12/31/ 8

*** JUL-DEC 2008 ***

STABILITY CLASS G

STABILITY BASED ON: DELTA T BETWEEN 100.0 AND 10.0 METERS
 WIND MEASURED AT: 100.0 METERS
 WIND THRESHOLD AT: 1.00 MPH

JOINT FREQUENCY DISTRIBUTION OF WIND SPEED AND DIRECTION IN HOURS AT 100.00 METERS

SPEED (MPH)	N	NNE	NE	ENE	E	ESE	SE	SSE	S	SSW	SW	WSW	W	WNW	NW	NNW	TOTAL
CALM																	1
1.01- 3.50	5	1	1	0	2	0	2	0	2	2	1	1	2	1	2	1	23
3.51- 7.50	8	2	6	4	2	1	3	0	0	9	9	2	1	3	1	1	52
7.51-12.50	8	4	1	1	0	0	4	8	8	9	5	5	1	2	1	4	61
12.51-18.50	0	0	0	0	0	0	2	5	2	2	3	4	2	2	0	0	22
18.51-24.00	0	0	0	0	0	0	0	1	2	0	0	0	2	0	0	0	5
>24.00	0	0	0	0	0	0	0	0	0	0	0	1	2	0	0	0	3
TOTAL	21	7	8	5	4	1	11	14	14	22	18	13	10	8	4	6	167

STABILITY CLASS ALL

STABILITY BASED ON: DELTA T BETWEEN 100.0 AND 10.0 METERS
 WIND MEASURED AT: 100.0 METERS
 WIND THRESHOLD AT: 1.00 MPH

JOINT FREQUENCY DISTRIBUTION OF WIND SPEED AND DIRECTION IN HOURS AT 100.00 METERS

SPEED (MPH)	N	NNE	NE	ENE	E	ESE	SE	SSE	S	SSW	SW	WSW	W	WNW	NW	NNW	TOTAL
CALM																	1
1.01- 3.50	12	5	12	2	7	9	10	9	11	8	11	8	7	5	6	7	129
3.51- 7.50	45	50	39	41	46	78	53	57	49	63	52	25	21	28	13	36	696
7.51-12.50	79	57	56	41	55	76	99	119	148	145	76	40	33	30	51	89	1194
12.51-18.50	88	55	13	10	35	76	140	197	260	96	56	31	26	32	69	122	1306
18.51-24.00	27	10	1	2	4	16	81	108	149	31	15	18	26	44	97	101	730
>24.00	21	1	0	0	1	3	13	33	112	9	1	13	12	18	62	59	358
TOTAL	272	178	121	96	148	258	396	523	729	352	211	135	125	157	298	414	4414

B225

PROGRAM: JFD VERSION: PC-1.2
 NPPD-COOPER NUCLEAR STATION JFD:100M WIND VS 10M DELTA T JUL-DEC 2008
 SITE IDENTIFIER: NPPD
 DATA PERIOD EXAMINED: 7/ 1/ 8 - 12/31/ 8

*** JUL-DEC 2008 ***

STABILITY BASED ON: DELTA T BETWEEN 100.0 AND 10.0 METERS
 WIND MEASURED AT: 100.0 METERS
 WIND THRESHOLD AT: 1.00 MPH

TOTAL NUMBER OF OBSERVATIONS: 4416

TOTAL NUMBER OF VALID OBSERVATIONS: 4414

TOTAL NUMBER OF MISSING OBSERVATIONS: 2

PERCENT DATA RECOVERY FOR THIS PERIOD: 100.0 %

MEAN WIND SPEED FOR THIS PERIOD: 14.0 MPH

NUMBER OF OBSERVATIONS WITH BACKUP WIND SPEED: 24

NUMBER OF OBSERVATIONS WITH BACKUP WIND DIRECTION: 24

NUMBER OF OBSERVATIONS WITH BACKUP STABILITY: 0

TOTAL NUMBER OF OBSERVATIONS WITH BACKUP DATA: 24

PERCENTAGE OCCURRENCE OF STABILITY CLASSES

A	B	C	D	E	F	G
.50	1.63	4.37	50.43	28.18	11.10	3.78

DISTRIBUTION OF WIND DIRECTION VS STABILITY

	N	NNE	NE	ENE	E	ESE	SE	SSE	S	SSW	SW	WSW	W	WNW	NW	NNW	CALM
A	0	1	0	0	0	0	0	7	13	1	0	0	0	0	0	0	0
B	0	0	0	0	1	0	10	21	21	18	0	0	0	0	0	1	0
C	10	3	5	1	9	6	35	36	42	34	6	0	0	2	1	3	0
D	154	111	56	36	80	181	209	206	283	132	84	49	60	75	223	287	0
E	58	37	44	43	36	45	108	186	265	100	59	48	32	57	51	75	0
F	29	19	8	11	18	25	23	53	91	45	44	25	23	15	19	42	0
G	21	7	8	5	4	1	11	14	14	22	18	13	10	8	4	6	1
TOTAL	272	178	121	96	148	258	396	523	729	352	211	135	125	157	298	414	1

B226

Stability Classes by Hour of Day

100-Meter Wind vs. Delta T

July-December 2008

PROGRAM: JFD VERSION: PC-1.2
 NPPD-COOPER NUCLEAR STATION JFD:100M WIND VS 10M DELTA T JUL-DEC 2008
 SITE IDENTIFIER: NPPD
 DATA PERIOD EXAMINED: 7/ 1/ 8 - 12/31/ 8

STABILITY BASED ON: DELTA T BETWEEN 100.0 AND 10.0 METERS

				HOURLY STABILITIES																							
				HOURS																							
YR	MN	DY		1	2	3	4	5	6	7	8	9	10	11	12	13	14	15	16	17	18	19	20	21	22	23	24
8	7	1		F	F	F	F	F	F	E	D	D	C	B	B	A	A	A	A	B	C	D	D	E	E	E	E
8	7	2		E	E	E	E	E	E	D	D	D	D	C	D	C	D	D	D	D	D	D	D	D	D	E	E
8	7	3		D	E	E	E	E	D	D	D	D	D	D	D	D	D	D	D	D	D	D	D	D	E	E	E
8	7	4		E	E	E	E	F	F	E	D	D	C	C	C	B	C	C	C	C	D	D	D	D	E	E	E
8	7	5		E	D	E	E	E	D	D	D	D	D	B	A	B	B	B	B	C	D	D	D	D	E	D	E
8	7	6		D	D	D	E	E	E	D	D	D	D	E	F	F	E	D	D	D	D	D	D	E	E	E	E
8	7	7		E	E	E	E	E	E	D	D	D	C	C	B	B	B	B	C	D	D	E	D	D	D	D	E
8	7	8		E	E	F	F	F	E	D	D	D	D	D	D	D	D	D	D	D	D	D	E	E	E	E	E
8	7	9		E	E	E	F	F	E	D	E	D	C	C	B	A	B	B	C	D	D	D	D	D	E	E	E
8	7	10		E	E	E	E	E	E	D	D	D	C	B	B	B	B	B	C	D	D	D	D	D	D	D	D
8	7	11		D	D	D	D	D	D	D	D	D	C	C	B	A	A	B	B	C	D	D	D	D	E	E	D
8	7	12		E	E	E	E	D	D	D	E	D	D	D	D	D	D	D	D	D	D	D	F	F	G	G	G
8	7	13		F	F	F	F	F	F	E	D	D	D	C	C	C	C	D	D	D	D	E	F	G	G	G	G
8	7	14		G	G	G	G	F	F	E	D	D	C	C	B	C	B	C	C	D	D	E	E	E	E	E	E
8	7	15		E	E	E	E	E	E	E	D	D	C	C	B	B	B	B	C	C	C	D	D	D	D	D	D
8	7	16		D	D	E	E	E	D	D	D	D	D	D	C	C	C	C	C	C	D	D	E	E	E	E	E
8	7	17		E	E	E	E	E	E	D	D	D	C	C	A	A	D	D	D	D	D	D	E	E	E	E	D
8	7	18		D	D	D	D	D	D	D	D	D	D	D	D	D	D	D	D	D	D	D	D	D	D	D	E
8	7	19		E	E	E	E	E	E	E	E	E	D	C	B	B	B	B	C	D	D	D	E	E	E	F	F
8	7	20		E	E	E	E	E	F	F	D	D	D	D	D	D	D	D	D	D	D	E	E	F	F	F	F
8	7	21		E	E	E	E	E	E	E	D	C	C	D	D	D	D	D	D	D	D	D	E	G	G	F	F
8	7	22		E	E	E	E	D	D	D	D	D	D	C	C	C	C	D	D	D	D	D	D	E	E	D	D
8	7	23		D	D	D	D	D	D	D	D	D	C	C	B	B	B	C	D	D	D	D	D	D	D	D	D
8	7	24		D	D	D	D	D	D	D	D	D	D	C	D	C	D	D	D	D	D	D	D	D	E	E	E
8	7	25		E	E	E	E	E	E	E	D	D	D	D	D	D	D	D	D	D	D	D	D	E	E	E	E
8	7	26		E	F	F	F	F	E	E	E	D	D	D	C	C	C	C	D	D	D	D	E	D	D	D	D
8	7	27		E	E	E	D	D	D	D	D	D	C	C	B	B	A	B	C	D	D	E	E	E	E	E	E
8	7	28		E	E	E	E	D	D	D	D	C	B	B	A	C	C	C	D	D	D	D	D	D	D	E	E
8	7	29		E	E	E	E	E	E	E	D	D	D	D	D	D	D	D	D	D	D	E	E	D	D	D	E
8	7	30		E	E	E	E	D	E	E	D	D	D	D	C	D	C	D	D	D	D	D	E	E	E	E	E
8	7	31		E	E	E	E	E	E	E	D	D	C	C	B	A	B	B	C	D	D	E	E	E	E	E	E
8	8	1		E	E	E	E	E	E	E	E	D	A	C	D	D	D	D	D	D	D	E	E	E	E	D	D
8	8	2		E	E	D	D	D	D	D	D	D	C	C	C	B	B	A	B	C	D	D	D	D	D	D	E
8	8	3		E	E	E	E	E	F	E	D	D	C	C	C	D	D	D	C	D	D	E	E	E	E	E	E
8	8	4		E	E	E	E	E	E	E	D	D	C	C	D	D	E	F	E	E	E	E	E	F	E	D	D
8	8	5		E	D	D	D	D	D	D	D	D	D	D	D	D	D	D	D	D	D	D	D	E	E	E	E
8	8	6		E	E	E	E	E	E	D	D	D	D	D	D	D	D	D	D	D	D	D	E	E	F	F	F
8	8	7		F	F	F	G	F	F	F	E	D	D	D	C	D	D	D	D	D	D	D	F	F	F	F	F
8	8	8		F	F	F	F	F	F	E	D	D	C	C	D	D	D	D	D	D	D	D	E	F	E	E	E
8	8	9		E	E	D	E	E	E	D	D	D	D	D	C	D	D	D	D	D	D	D	E	E	F	F	F
8	8	10		F	F	F	F	F	F	F	E	D	D	C	C	C	B	C	D	D	E	E	E	E	E	D	D
8	8	11		D	D	D	D	D	D	D	D	D	D	C	C	D	C	C	D	D	D	D	D	D	E	E	E
8	8	12		D	D	E	E	D	D	E	D	D	D	C	D	C	C	C	D	D	D	D	F	F	F	F	F
8	8	13		F	F	F	F	F	F	E	D	D	D	D	D	D	D	D	D	D	D	E	F	F	F	F	F

B228

PROGRAM: JFD VERSION: PC-1.2
 NPPD-COOPER NUCLEAR STATION JFD:100M WIND VS 10M DELTA T JUL-DEC 2008
 SITE IDENTIFIER: NPPD
 DATA PERIOD EXAMINED: 7/ 1/ 8 - 12/31/ 8

STABILITY BASED ON: DELTA T BETWEEN 100.0 AND 10.0 METERS

			HOURLY STABILITIES																								
			HOURS																								
YR	MN	DY	1	2	3	4	5	6	7	8	9	10	11	12	13	14	15	16	17	18	19	20	21	22	23	24	
8	8	14	F	F	F	F	F	F	E	E	D	D	D	D	D	D	D	D	D	D	D	E	F	F	F	E	
8	8	15	E	E	E	E	E	E	E	D	D	D	C	C	C	C	D	C	D	D	D	D	E	E	E	E	
8	8	16	E	E	E	E	E	E	E	D	D	D	C	C	D	C	C	D	D	D	E	F	G	G	G	G	
8	8	17	G	G	G	G	G	G	F	E	E	D	D	D	D	D	D	D	D	D	D	E	F	F	F	F	
8	8	18	F	F	F	F	F	E	E	D	D	D	D	B	B	B	D	D	D	D	D	F	F	F	F	F	
8	8	19	F	F	F	F	F	G	G	F	D	D	C	C	B	B	B	B	C	C	D	E	F	F	F	F	
8	8	20	F	F	F	F	F	F	F	E	D	D	C	C	B	A	C	D	D	D	D	D	D	D	D	D	
8	8	21	D	D	D	D	D	D	D	D	D	D	D	D	C	D	D	D	D	D	D	E	E	E	E	D	
8	8	22	D	D	D	D	D	D	D	D	C	A	A	A	A	A	B	C	D	D	E	E	E	E	E	E	
8	8	23	D	D	E	E	E	E	E	E	D	D	C	C	D	D	D	D	D	D	E	F	F	E	E	E	
8	8	24	E	E	E	E	E	E	E	E	D	D	D	D	D	D	D	D	D	D	E	F	F	F	F	F	
8	8	25	E	F	F	E	E	E	E	D	D	C	D	C	D	C	C	C	D	D	D	E	F	E	E	E	
8	8	26	E	E	E	E	E	E	E	D	D	D	C	C	C	D	C	C	C	D	D	E	E	E	E	E	
8	8	27	E	E	E	E	E	E	E	E	D	D	D	C	C	B	C	D	D	D	E	E	E	E	D	E	
8	8	28	E	E	E	E	E	E	F	E	D	D	D	D	D	D	F	E	F	E	E	F	F	F	E	E	
8	8	29	F	F	G	G	G	G	G	F	E	D	D	D	D	D	D	D	D	D	E	F	G	G	F	F	
8	8	30	F	G	G	G	G	G	G	F	D	D	C	C	C	C	B	C	D	D	E	E	E	E	E	E	
8	8	31	E	E	E	E	E	E	E	D	D	C	B	B	B	B	B	A	C	D	D	E	E	E	E	E	
8	9	1	E	E	E	E	E	E	E	D	D	C	B	B	B	B	A	C	D	D	E	E	E	E	E	E	
8	9	2	E	E	E	E	E	E	E	D	D	D	D	C	B	C	C	D	D	D	D	D	D	D	D	D	
8	9	3	D	D	D	D	D	E	D	D	D	D	D	D	D	D	D	D	D	D	E	D	E	E	D	D	
8	9	4	D	D	D	D	D	D	D	D	D	D	C	C	C	C	D	D	D	D	E	F	F	F	G	G	
8	9	5	G	G	G	G	G	G	G	F	E	D	D	D	D	D	D	D	D	D	D	E	E	E	E	E	
8	9	6	F	F	G	G	F	F	F	E	E	E	D	D	D	D	D	D	D	D	D	D	D	D	D	D	
8	9	7	D	D	D	D	E	E	E	D	D	D	D	D	D	D	D	D	D	D	D	E	D	D	D	E	
8	9	8	E	D	D	D	D	D	D	D	D	D	D	D	D	D	D	D	D	D	E	E	F	F	F	F	
8	9	9	G	G	G	G	G	G	F	E	D	D	C	C	C	C	D	D	D	D	E	E	E	E	E	E	
8	9	10	E	E	D	D	D	D	D	D	D	C	C	C	C	C	D	D	D	D	D	D	D	D	D	D	
8	9	11	D	D	D	D	D	D	D	D	D	D	D	D	D	D	D	D	D	D	D	D	D	D	D	D	
8	9	12	D	D	D	D	D	D	D	D	D	D	D	D	D	D	D	D	D	D	D	D	D	D	D	D	
8	9	13	D	D	D	D	D	D	D	D	D	D	D	D	D	D	D	D	D	D	E	E	F	E	E	E	
8	9	14	E	E	E	D	D	D	D	D	D	D	D	D	D	D	D	D	D	D	E	F	F	F	F	F	
8	9	15	F	F	E	E	E	E	E	E	D	D	D	D	D	D	D	D	D	D	E	F	G	G	F	F	F
8	9	16	F	F	F	F	F	F	F	E	D	D	D	C	D	C	D	D	D	D	E	E	F	F	F	F	F
8	9	17	F	F	F	F	F	F	F	E	D	D	D	D	D	D	D	D	D	D	D	E	F	F	F	F	G
8	9	18	G	G	G	F	F	F	F	F	D	D	D	C	C	C	C	D	D	D	E	F	F	F	E	F	F
8	9	19	F	F	F	E	E	F	F	E	D	D	D	C	C	D	C	D	D	D	E	F	F	F	F	F	F
8	9	20	F	F	F	F	G	F	F	F	E	D	D	D	D	D	D	D	D	D	E	F	F	F	F	F	F
8	9	21	F	F	E	E	E	E	E	E	D	D	D	D	D	D	D	D	D	D	D	E	E	E	E	E	E
8	9	22	E	E	D	D	E	E	E	D	D	D	C	C	C	D	D	D	D	D	D	E	E	E	E	D	E
8	9	23	E	E	E	E	E	E	D	D	D	D	C	C	C	C	D	D	E	E	E	E	E	E	E	F	E
8	9	24	E	E	E	E	E	E	E	D	D	D	D	D	D	D	D	D	D	D	D	E	E	E	E	E	E
8	9	25	F	F	F	E	E	E	E	D	-	-	D	D	C	D	D	D	D	D	D	E	E	F	F	F	F
8	9	26	F	F	F	E	E	E	E	E	D	D	D	C	C	D	D	D	D	D	E	F	F	F	F	E	E
8	9	27	E	E	E	E	E	E	E	E	D	D	D	D	D	D	D	D	D	D	D	E	E	E	E	E	E

B229

PROGRAM: JFD VERSION: PC-1.2
 NPPD-COOPER NUCLEAR STATION JFD:100M WIND VS 10M DELTA T JUL-DEC 2008
 SITE IDENTIFIER: NPPD
 DATA PERIOD EXAMINED: 7/ 1/ 8 - 12/31/ 8

STABILITY BASED ON: DELTA T BETWEEN 100.0 AND 10.0 METERS

			HOURLY STABILITIES																								
			HOURS																								
YR	MN	DY	1	2	3	4	5	6	7	8	9	10	11	12	13	14	15	16	17	18	19	20	21	22	23	24	
8	9	28	E	E	E	E	E	E	E	E	E	D	D	D	D	D	D	D	D	D	E	E	E	E	E	E	
8	9	29	E	E	E	E	E	D	E	D	D	D	D	D	D	D	D	D	D	D	E	F	F	F	F	F	
8	9	30	G	F	F	G	F	F	F	F	E	D	D	D	D	D	D	D	D	D	E	F	F	G	G	G	
8	10	1	G	G	G	G	F	E	E	E	D	D	D	D	D	D	D	D	D	D	E	F	F	F	F	G	
8	10	2	G	G	G	G	G	G	G	G	D	D	D	D	D	D	D	D	D	D	E	G	G	G	G	G	
8	10	3	G	F	F	G	F	F	F	F	F	E	D	D	D	D	D	D	D	D	E	F	F	F	F	F	
8	10	4	F	F	E	E	E	E	E	E	D	D	D	D	D	D	D	D	D	D	E	E	E	E	E	E	
8	10	5	E	E	E	E	E	D	D	D	D	D	D	C	C	C	C	D	D	D	E	D	D	E	E	E	
8	10	6	D	D	D	D	D	E	E	E	D	D	D	D	D	D	D	D	D	C	D	D	D	D	D	D	
8	10	7	D	D	D	D	D	D	D	D	D	D	D	D	D	D	D	D	D	D	E	F	F	F	F	F	
8	10	8	G	G	G	G	G	G	G	G	F	E	D	D	D	D	D	D	D	D	E	G	E	E	E	E	E
8	10	9	F	F	E	F	F	F	G	F	E	E	D	D	D	D	D	D	D	D	E	E	E	E	E	E	E
8	10	10	E	E	E	E	E	E	E	E	E	D	D	D	C	C	C	D	D	D	D	E	E	E	E	E	E
8	10	11	E	E	E	E	E	E	E	E	E	D	D	D	C	C	C	C	D	D	D	E	E	E	E	E	E
8	10	12	E	E	E	E	E	E	E	D	D	D	D	D	D	D	D	D	D	D	D	E	E	E	D	E	E
8	10	13	E	E	D	D	D	D	D	D	C	B	D	D	D	D	D	D	D	D	D	D	D	E	F	F	F
8	10	14	F	F	F	F	F	F	F	F	F	E	D	D	D	D	D	D	D	D	D	D	D	D	D	D	D
8	10	15	E	D	D	D	D	E	D	D	D	D	D	D	D	D	D	D	D	D	E	E	F	F	F	F	F
8	10	16	F	G	G	G	G	G	G	G	F	E	D	D	D	D	D	D	D	D	E	F	F	F	F	F	F
8	10	17	F	F	F	E	E	E	E	E	E	D	D	D	D	D	D	D	D	D	D	E	E	E	E	E	E
8	10	18	E	E	E	E	E	E	D	D	E	E	D	D	D	D	D	D	D	D	E	E	E	E	E	E	E
8	10	19	E	E	E	E	E	E	E	E	E	E	D	D	D	D	D	D	D	D	D	E	E	E	E	E	E
8	10	20	E	E	F	F	F	E	E	D	D	D	D	D	D	D	D	D	D	D	D	E	E	E	F	F	E
8	10	21	E	E	D	D	D	D	E	E	D	D	D	D	D	D	D	D	D	D	D	D	D	D	D	D	D
8	10	22	D	D	D	D	D	D	D	D	D	D	D	D	D	D	D	D	D	D	D	D	D	D	D	D	D
8	10	23	D	D	D	D	D	D	D	D	D	D	D	D	D	D	D	D	D	D	D	E	D	D	E	E	E
8	10	24	E	E	E	E	D	D	D	D	D	D	D	D	D	D	D	D	D	D	D	E	E	E	E	F	E
8	10	25	E	E	E	E	E	E	E	E	E	D	D	D	D	D	D	D	D	D	D	E	E	E	F	F	F
8	10	26	F	E	E	E	F	E	E	E	D	D	D	D	D	D	D	D	D	D	D	D	D	E	E	E	E
8	10	27	E	E	E	E	E	E	E	E	E	D	D	D	D	D	D	D	D	D	D	E	E	F	F	F	G
8	10	28	G	G	G	G	G	G	G	G	G	E	D	D	D	D	D	D	D	D	D	E	F	F	F	F	F
8	10	29	G	G	F	F	F	F	G	F	F	E	E	D	D	D	D	D	D	D	D	F	G	F	F	G	G
8	10	30	G	F	F	F	F	F	F	F	F	F	D	D	D	D	D	D	D	D	D	E	E	E	E	E	E
8	10	31	E	E	E	F	F	F	F	F	F	E	D	D	D	D	D	D	D	D	D	E	F	E	E	F	F
8	11	1	F	F	F	F	E	E	E	F	E	E	D	D	D	D	D	D	D	D	E	F	G	G	G	G	F
8	11	2	F	E	F	F	F	E	F	F	F	F	E	D	D	D	D	D	D	D	D	E	E	E	E	E	E
8	11	3	E	E	E	E	E	E	E	E	E	E	D	D	D	D	D	D	D	D	D	E	E	E	E	E	E
8	11	4	E	E	E	E	E	E	E	E	E	E	D	D	D	D	D	D	D	D	D	D	D	D	E	E	E
8	11	5	E	E	E	E	E	D	E	E	E	D	D	D	D	D	D	D	D	D	D	D	D	D	D	E	D
8	11	6	E	E	E	E	E	D	E	D	E	D	D	D	D	D	D	D	D	D	D	D	D	D	D	D	D
8	11	7	D	D	D	D	D	D	D	D	D	D	D	D	D	D	D	D	D	D	D	D	D	D	D	D	D
8	11	8	D	D	D	D	D	D	D	D	D	D	D	D	D	D	D	D	D	D	D	D	D	D	D	D	D
8	11	9	D	D	D	D	D	D	D	D	D	D	D	D	D	D	D	D	D	D	D	E	E	E	E	E	D
8	11	10	E	E	E	D	D	D	D	D	D	D	D	D	D	D	D	D	D	D	D	D	D	D	D	D	D
8	11	11	D	D	D	D	D	D	D	D	D	D	D	D	D	D	D	D	D	E	E	D	E	E	E	E	E

B230

PROGRAM: JFD VERSION: PC-1.2
 NPPD-COOPER NUCLEAR STATION JFD:100M WIND VS 10M DELTA T JUL-DEC 2008
 SITE IDENTIFIER: NPPD
 DATA PERIOD EXAMINED: 7/ 1/ 8 - 12/31/ 8

STABILITY BASED ON: DELTA T BETWEEN 100.0 AND 10.0 METERS

YR MN DY	HOURLY STABILITIES																							
	HOURS																							
	1	2	3	4	5	6	7	8	9	10	11	12	13	14	15	16	17	18	19	20	21	22	23	24
8 11 12	E	E	E	E	E	D	D	D	E	D	D	D	D	D	D	D	D	D	D	E	E	E	E	E
8 11 13	E	E	E	E	E	E	E	E	E	D	D	D	D	D	D	D	D	E	E	E	E	E	E	E
8 11 14	E	E	E	F	E	E	E	E	D	D	D	D	D	D	D	D	D	D	D	D	D	D	D	D
8 11 15	D	D	D	D	D	D	D	D	D	D	D	D	D	D	D	D	D	D	D	E	E	F	F	F
8 11 16	F	F	F	E	E	E	F	E	E	E	D	D	D	D	D	D	D	D	D	D	E	D	D	D
8 11 17	D	D	E	E	D	D	E	E	D	D	D	D	D	D	D	D	D	D	D	E	E	E	E	F
8 11 18	F	F	D	D	D	D	D	D	D	D	D	D	D	D	D	D	D	D	E	E	E	E	E	E
8 11 19	E	E	F	E	F	F	F	F	F	F	E	D	D	D	D	D	D	D	D	D	D	D	D	D
8 11 20	D	D	D	D	D	D	D	D	D	D	D	D	D	D	D	D	D	D	D	D	D	D	D	D
8 11 21	E	E	E	D	D	E	E	E	D	D	D	D	D	D	D	D	D	D	D	D	D	D	D	D
8 11 22	D	D	D	E	E	E	E	E	D	D	D	D	D	D	D	D	D	D	E	E	E	E	F	F
8 11 23	F	F	G	G	G	G	F	F	F	E	D	D	D	D	D	D	D	D	E	D	D	D	D	D
8 11 24	E	E	D	E	E	E	E	E	E	D	D	D	D	D	D	D	D	D	E	F	F	F	F	F
8 11 25	F	G	G	G	F	F	F	F	F	E	D	D	D	D	D	D	D	D	E	F	G	G	G	G
8 11 26	G	G	G	G	G	G	G	G	F	E	E	D	D	D	D	D	D	D	E	E	F	G	G	G
8 11 27	G	G	G	G	G	G	G	G	F	E	D	D	D	D	D	D	D	D	E	E	E	E	E	E
8 11 28	F	E	E	E	E	E	F	F	F	E	E	D	D	D	D	D	D	D	E	E	E	E	E	E
8 11 29	E	D	D	E	E	E	E	E	E	E	E	E	E	E	E	E	E	E	E	E	E	E	E	D
8 11 30	D	D	D	D	D	D	D	D	D	D	D	D	D	D	D	D	D	D	D	D	D	D	D	D
8 12 1	D	D	D	D	D	D	D	D	D	D	D	D	D	D	D	D	D	D	D	E	E	E	F	E
8 12 2	E	E	F	F	E	E	E	E	E	E	D	D	D	D	D	D	D	D	E	F	F	F	F	G
8 12 3	G	G	F	F	D	D	D	D	D	D	D	D	D	D	D	D	D	D	E	E	E	E	F	E
8 12 4	E	E	E	E	E	E	E	F	E	D	D	D	D	D	D	D	D	D	D	D	D	D	D	E
8 12 5	F	F	F	F	F	E	F	F	E	E	D	D	D	D	D	D	D	D	D	E	D	D	D	E
8 12 6	D	E	E	E	E	E	E	E	E	D	D	D	D	D	D	D	D	D	D	D	E	D	D	D
8 12 7	D	D	D	D	D	D	D	D	D	D	D	D	C	D	D	D	D	D	E	E	E	E	E	E
8 12 8	E	E	F	G	G	F	F	E	E	E	D	D	D	E	D	D	D	D	E	E	E	E	E	D
8 12 9	D	D	D	D	D	D	D	D	D	D	D	D	D	D	D	D	D	D	D	D	D	D	D	D
8 12 10	D	D	D	D	E	E	E	E	E	E	D	D	D	D	D	D	D	D	D	E	E	F	E	F
8 12 11	E	E	E	E	F	F	F	F	F	F	E	D	D	D	D	D	D	D	D	E	E	E	E	E
8 12 12	E	E	E	E	E	F	E	F	F	F	E	D	D	D	D	D	D	D	E	F	E	E	E	E
8 12 13	E	E	E	E	E	E	E	E	E	E	D	D	D	D	D	D	D	D	E	E	E	E	E	E
8 12 14	E	E	E	E	E	E	E	E	D	D	D	D	D	D	D	D	D	D	D	D	D	D	D	D
8 12 15	D	D	D	D	D	D	D	D	D	D	D	D	D	D	D	D	D	D	D	D	D	D	D	D
8 12 16	D	D	D	D	D	D	D	D	D	D	D	D	D	D	D	D	D	D	D	D	D	D	D	E
8 12 17	F	F	F	F	F	E	E	E	E	E	E	D	D	D	D	D	D	D	D	E	E	E	D	E
8 12 18	E	E	E	E	E	E	E	E	E	E	D	D	D	D	D	D	D	D	D	D	D	D	D	D
8 12 19	D	D	D	D	D	D	D	D	D	D	D	D	D	D	D	D	D	D	D	D	D	D	D	D
8 12 20	D	D	D	D	D	D	D	D	D	D	D	D	D	D	D	D	D	D	D	D	D	D	D	D
8 12 21	D	D	D	D	D	D	D	E	E	D	D	D	D	D	D	D	D	D	D	D	D	D	D	D
8 12 22	D	E	E	E	E	E	E	F	E	E	D	D	D	D	D	D	D	D	D	D	D	D	D	D
8 12 23	D	D	D	D	D	D	E	D	D	D	D	D	D	D	D	D	D	D	D	E	E	D	D	D
8 12 24	D	D	D	D	D	D	D	D	D	D	D	D	D	D	D	D	D	D	D	E	F	F	F	F
8 12 25	F	F	F	E	F	F	F	E	F	E	D	D	D	D	D	D	D	D	D	E	E	E	E	E
8 12 26	E	E	E	E	E	E	E	E	E	E	E	E	E	E	E	E	E	E	E	E	E	E	E	E

B231

PROGRAM: JFD VERSION: PC-1.2
 NPPD-COOPER NUCLEAR STATION JFD:100M WIND VS 10M DELTA T JUL-DEC 2008
 SITE IDENTIFIER: NPPD
 DATA PERIOD EXAMINED: 7/ 1/ 8 - 12/31/ 8

STABILITY BASED ON: DELTA T BETWEEN 100.0 AND 10.0 METERS

YR MN DY	HOURLY STABILITIES																							
	HOURS																							
	1	2	3	4	5	6	7	8	9	10	11	12	13	14	15	16	17	18	19	20	21	22	23	24
8 12 27	E	D	D	D	D	D	D	D	D	D	D	D	D	D	D	D	D	D	D	D	D	E	E	E
8 12 28	E	F	E	E	E	F	F	F	E	E	D	D	D	D	D	D	D	E	E	F	F	F	F	E
8 12 29	E	E	E	E	E	E	F	F	E	E	E	D	D	D	D	D	D	E	E	E	E	E	E	E
8 12 30	E	E	E	E	E	E	E	E	E	E	E	D	D	D	D	D	D	E	D	D	D	D	D	D
8 12 31	D	D	D	D	D	D	D	D	D	D	D	D	D	D	D	D	D	D	D	D	D	D	D	D

B232

JFDs of 100-Meter Wind vs. Delta T

January-December 2008

PROGRAM: JFD VERSION: PC-1.2
 NPPD-COOPER NUCLEAR STATION JFD:100M WIND VS 10M DELTA T JAN-DEC 2008
 SITE IDENTIFIER: NPPD
 DATA PERIOD EXAMINED: 1/ 1/ 8 - 12/31/ 8

*** JAN-DEC 2008 ***

STABILITY CLASS A

STABILITY BASED ON: DELTA T BETWEEN 100.0 AND 10.0 METERS
 WIND MEASURED AT: 100.0 METERS
 WIND THRESHOLD AT: 1.00 MPH

JOINT FREQUENCY DISTRIBUTION OF WIND SPEED AND DIRECTION IN HOURS AT 100.00 METERS

SPEED (MPH)	N	NNE	NE	ENE	E	ESE	SE	SSE	S	SSW	SW	WSW	W	WNW	NW	NNW	TOTAL
CALM																	0
1.01- 3.50	0	0	0	0	0	0	0	0	0	0	0	0	0	0	0	0	0
3.51- 7.50	0	0	0	0	0	0	0	0	0	0	0	0	0	0	0	1	1
7.51-12.50	0	0	0	0	0	0	0	0	0	1	0	0	0	0	1	0	2
12.51-18.50	0	2	0	0	0	0	0	4	3	1	0	0	0	0	0	0	10
18.51-24.00	0	1	0	0	0	0	0	2	8	0	0	0	0	0	0	0	11
>24.00	0	0	0	0	0	0	0	1	3	0	0	0	0	0	0	0	4
TOTAL	0	3	0	0	0	0	0	7	14	2	0	0	0	0	1	1	28

STABILITY CLASS B

STABILITY BASED ON: DELTA T BETWEEN 100.0 AND 10.0 METERS
 WIND MEASURED AT: 100.0 METERS
 WIND THRESHOLD AT: 1.00 MPH

JOINT FREQUENCY DISTRIBUTION OF WIND SPEED AND DIRECTION IN HOURS AT 100.00 METERS

SPEED (MPH)	N	NNE	NE	ENE	E	ESE	SE	SSE	S	SSW	SW	WSW	W	WNW	NW	NNW	TOTAL
CALM																	0
1.01- 3.50	0	0	0	0	0	0	0	0	0	0	0	0	0	0	0	0	0
3.51- 7.50	0	0	0	0	1	0	0	0	0	0	0	0	0	0	0	0	1
7.51-12.50	0	0	0	0	0	0	0	9	4	8	0	0	0	1	0	0	22
12.51-18.50	0	0	0	0	2	0	5	9	10	12	0	1	0	0	0	0	39
18.51-24.00	0	2	0	0	0	0	6	7	10	3	0	0	0	0	0	3	31
>24.00	1	0	0	0	0	0	0	3	11	0	0	0	0	0	0	0	15
TOTAL	1	2	0	0	3	0	11	28	35	23	0	1	0	1	0	3	108

B234

PROGRAM: JFD VERSION: PC-1.2
 NPPD-COOPER NUCLEAR STATION JFD:100M WIND VS 10M DELTA T JAN-DEC 2008
 SITE IDENTIFIER: NPPD
 DATA PERIOD EXAMINED: 1/ 1/ 8 - 12/31/ 8

*** JAN-DEC 2008 ***

STABILITY CLASS C

STABILITY BASED ON: DELTA T BETWEEN 100.0 AND 10.0 METERS
 WIND MEASURED AT: 100.0 METERS
 WIND THRESHOLD AT: 1.00 MPH

JOINT FREQUENCY DISTRIBUTION OF WIND SPEED AND DIRECTION IN HOURS AT 100.00 METERS

SPEED (MPH)	N	NNE	NE	ENE	E	ESE	SE	SSE	S	SSW	SW	WSW	W	WNW	NW	NNW	TOTAL
CALM																	0
1.01- 3.50	0	0	0	0	0	0	0	0	0	0	0	0	0	0	0	0	0
3.51- 7.50	0	1	2	0	4	2	2	2	3	2	0	0	0	2	1	0	21
7.51-12.50	2	2	3	1	5	5	16	19	11	19	5	1	1	0	2	1	93
12.51-18.50	19	1	0	0	1	1	24	16	27	11	4	0	0	0	3	7	114
18.51-24.00	8	1	0	0	3	0	12	12	18	6	1	0	0	0	2	5	68
>24.00	0	3	1	1	0	0	4	13	14	0	0	0	0	0	0	2	38
TOTAL	29	8	6	2	13	8	58	62	73	38	10	1	1	2	8	15	334

STABILITY CLASS D

STABILITY BASED ON: DELTA T BETWEEN 100.0 AND 10.0 METERS
 WIND MEASURED AT: 100.0 METERS
 WIND THRESHOLD AT: 1.00 MPH

JOINT FREQUENCY DISTRIBUTION OF WIND SPEED AND DIRECTION IN HOURS AT 100.00 METERS

SPEED (MPH)	N	NNE	NE	ENE	E	ESE	SE	SSE	S	SSW	SW	WSW	W	WNW	NW	NNW	TOTAL
CALM																	0
1.01- 3.50	9	11	11	6	2	6	11	4	8	5	4	5	4	2	3	5	96
3.51- 7.50	49	51	51	29	34	66	54	55	47	41	35	33	33	25	19	41	663
7.51-12.50	105	61	41	37	78	87	86	65	74	74	47	42	36	45	68	66	1012
12.51-18.50	119	87	43	39	68	112	141	120	124	47	58	14	23	58	153	192	1398
18.51-24.00	68	38	11	15	34	48	59	86	89	30	21	12	14	34	185	171	915
>24.00	39	9	1	3	2	8	22	43	107	15	8	12	15	39	119	110	552
TOTAL	389	257	158	129	218	327	373	373	449	212	173	118	125	203	547	585	4636

B235

PROGRAM: JFD VERSION: PC-1.2
 NPPD-COOPER NUCLEAR STATION JFD:100M WIND VS 10M DELTA T JAN-DEC 2008
 SITE IDENTIFIER: NPPD
 DATA PERIOD EXAMINED: 1/ 1/ 8 - 12/31/ 8

*** JAN-DEC 2008 ***

STABILITY CLASS E

STABILITY BASED ON: DELTA T BETWEEN 100.0 AND 10.0 METERS
 WIND MEASURED AT: 100.0 METERS
 WIND THRESHOLD AT: 1.00 MPH

JOINT FREQUENCY DISTRIBUTION OF WIND SPEED AND DIRECTION IN HOURS AT 100.00 METERS

SPEED (MPH)	N	NNE	NE	ENE	E	ESE	SE	SSE	S	SSW	SW	WSW	W	WNW	NW	NNW	TOTAL
CALM																	0
1.01- 3.50	1	2	4	2	2	3	0	6	2	9	7	8	4	1	1	3	55
3.51- 7.50	19	20	26	25	12	24	16	34	22	30	18	10	17	10	11	21	315
7.51-12.50	48	31	45	34	24	35	43	75	80	68	35	18	16	34	40	47	673
12.51-18.50	36	28	8	11	23	60	71	124	146	71	31	31	21	34	50	50	795
18.51-24.00	10	4	0	2	3	8	58	68	111	20	25	24	24	43	38	27	465
>24.00	6	0	0	1	0	1	5	23	91	8	4	5	3	9	4	18	178
TOTAL	120	85	83	75	64	131	193	330	452	206	120	96	85	131	144	166	2481

STABILITY CLASS F

STABILITY BASED ON: DELTA T BETWEEN 100.0 AND 10.0 METERS
 WIND MEASURED AT: 100.0 METERS
 WIND THRESHOLD AT: 1.00 MPH

JOINT FREQUENCY DISTRIBUTION OF WIND SPEED AND DIRECTION IN HOURS AT 100.00 METERS

SPEED (MPH)	N	NNE	NE	ENE	E	ESE	SE	SSE	S	SSW	SW	WSW	W	WNW	NW	NNW	TOTAL
CALM																	0
1.01- 3.50	2	3	6	2	2	3	2	3	2	1	3	0	1	3	5	3	41
3.51- 7.50	8	14	10	8	12	20	12	13	17	21	18	10	4	7	4	14	192
7.51-12.50	23	12	3	7	7	15	16	24	45	37	30	15	16	7	12	27	296
12.51-18.50	11	3	0	1	2	5	11	43	65	29	18	14	9	9	18	12	250
18.51-24.00	1	1	1	2	0	0	3	6	19	4	5	10	10	9	7	6	84
>24.00	2	0	0	0	0	0	0	1	0	0	1	5	5	2	1	5	22
TOTAL	47	33	20	20	23	43	44	90	148	92	75	54	45	37	47	67	885

B236

PROGRAM: JFD VERSION: PC-1.2
 NPPD-COOPER NUCLEAR STATION JFD:100M WIND VS 10M DELTA T JAN-DEC 2008
 SITE IDENTIFIER: NPPD
 DATA PERIOD EXAMINED: 1/ 1/ 8 - 12/31/ 8

*** JAN-DEC 2008 ***

STABILITY CLASS G

STABILITY BASED ON: DELTA T BETWEEN 100.0 AND 10.0 METERS
 WIND MEASURED AT: 100.0 METERS
 WIND THRESHOLD AT: 1.00 MPH

JOINT FREQUENCY DISTRIBUTION OF WIND SPEED AND DIRECTION IN HOURS AT 100.00 METERS

SPEED (MPH)	N	NNE	NE	ENE	E	ESE	SE	SSE	S	SSW	SW	WSW	W	WNW	NW	NNW	TOTAL
CALM																	1
1.01- 3.50	6	1	1	0	2	0	2	0	2	2	1	2	2	2	5	1	29
3.51- 7.50	9	4	7	6	4	7	8	2	4	13	13	8	1	5	7	5	103
7.51-12.50	12	4	1	2	1	6	12	13	10	9	9	7	5	9	5	5	110
12.51-18.50	0	1	0	0	0	0	3	7	4	3	6	7	4	4	0	1	40
18.51-24.00	0	0	0	0	0	0	0	1	2	1	0	3	5	1	0	1	14
>24.00	1	0	0	0	0	0	0	0	0	0	0	1	2	0	0	9	13
TOTAL	28	10	9	8	7	13	25	23	22	28	29	28	19	21	17	22	310

STABILITY CLASS ALL

STABILITY BASED ON: DELTA T BETWEEN 100.0 AND 10.0 METERS
 WIND MEASURED AT: 100.0 METERS
 WIND THRESHOLD AT: 1.00 MPH

JOINT FREQUENCY DISTRIBUTION OF WIND SPEED AND DIRECTION IN HOURS AT 100.00 METERS

SPEED (MPH)	N	NNE	NE	ENE	E	ESE	SE	SSE	S	SSW	SW	WSW	W	WNW	NW	NNW	TOTAL
CALM																	1
1.01- 3.50	18	17	22	10	8	12	15	13	14	17	15	15	11	8	14	12	221
3.51- 7.50	85	90	96	68	67	119	92	106	93	107	84	61	55	49	42	82	1296
7.51-12.50	190	110	93	81	115	148	173	205	224	216	126	83	74	96	128	146	2208
12.51-18.50	185	122	51	51	96	178	255	323	379	174	117	67	57	105	224	262	2646
18.51-24.00	87	47	12	19	40	56	138	182	257	64	52	49	53	87	232	213	1588
>24.00	49	12	2	5	2	9	31	84	226	23	13	23	25	50	124	144	822
TOTAL	614	398	276	234	328	522	704	913	1193	601	407	298	275	395	764	859	8782

B237

PROGRAM: JFD VERSION: PC-1.2
 NPPD-COOPER NUCLEAR STATION JFD:100M WIND VS 10M DELTA T JAN-DEC 2008
 SITE IDENTIFIER: NPPD
 DATA PERIOD EXAMINED: 1/ 1/ 8 - 12/31/ 8

*** JAN-DEC 2008 ***

STABILITY BASED ON: DELTA T BETWEEN 100.0 AND 10.0 METERS
 WIND MEASURED AT: 100.0 METERS
 WIND THRESHOLD AT: 1.00 MPH

TOTAL NUMBER OF OBSERVATIONS: 8784

TOTAL NUMBER OF VALID OBSERVATIONS: 8782

TOTAL NUMBER OF MISSING OBSERVATIONS: 2

PERCENT DATA RECOVERY FOR THIS PERIOD: 100.0 %

MEAN WIND SPEED FOR THIS PERIOD: 14.5 MPH

NUMBER OF OBSERVATIONS WITH BACKUP WIND SPEED: 24

NUMBER OF OBSERVATIONS WITH BACKUP WIND DIRECTION: 24

NUMBER OF OBSERVATIONS WITH BACKUP STABILITY: 0

TOTAL NUMBER OF OBSERVATIONS WITH BACKUP DATA: 24

PERCENTAGE OCCURENCE OF STABILITY CLASSES

A	B	C	D	E	F	G
.32	1.23	3.80	52.79	28.25	10.08	3.53

DISTRIBUTION OF WIND DIRECTION VS STABILITY

	N	NNE	NE	ENE	E	ESE	SE	SSE	S	SSW	SW	WSW	W	WNW	NW	NNW	CALM
A	0	3	0	0	0	0	0	7	14	2	0	0	0	0	1	1	0
B	1	2	0	0	3	0	11	28	35	23	0	1	0	1	0	3	0
C	29	8	6	2	13	8	58	62	73	38	10	1	1	2	8	15	0
D	389	257	158	129	218	327	373	373	449	212	173	118	125	203	547	585	0
E	120	85	83	75	64	131	193	330	452	206	120	96	85	131	144	166	0
F	47	33	20	20	23	43	44	90	148	92	75	54	45	37	47	67	0
G	28	10	9	8	7	13	25	23	22	28	29	28	19	21	17	22	1
TOTAL	614	398	276	234	328	522	704	913	1193	601	407	298	275	395	764	859	1

B238

ATMOSPHERIC DIFFUSION ESTIMATES

The tables of atmospheric diffusion estimates in this section were generated using the computer code XOQDOQ. Data are given for 22 distances and 16 compass points (directions from site) centered on the Cooper Nuclear Station. Tables are presented for the ground-level (vent) and elevated (stack) release options separately, and for the following time periods in 2008: January-March, April-June, January-June, July-September, October-December, July-December, and January-December.

Atmospheric Diffusion Estimates

Ground Level Releases

January-March 2008

VENTS GROUND LEVEL RELEASES - JAN-MAR 2008
 NO DECAY, UNDEPLETED
 CORRECTED USING STANDARD OPEN TERRAIN FACTORS

SECTOR	ANNUAL AVERAGE CHI/Q (SEC/METER CUBED)										
	.250	.500	.750	1.000	1.500	2.000	2.500	3.000	3.500	4.000	4.500
S	3.019E-05	1.060E-05	5.807E-06	2.919E-06	1.145E-06	6.098E-07	3.815E-07	2.635E-07	1.945E-07	1.505E-07	1.207E-07
SSW	2.655E-05	9.348E-06	5.098E-06	2.558E-06	9.998E-07	5.307E-07	3.312E-07	2.282E-07	1.681E-07	1.299E-07	1.040E-07
SW	1.382E-05	4.748E-06	2.552E-06	1.278E-06	5.044E-07	2.696E-07	1.691E-07	1.170E-07	8.652E-08	6.705E-08	5.383E-08
WSW	1.198E-05	4.031E-06	2.112E-06	1.044E-06	4.149E-07	2.229E-07	1.404E-07	9.749E-08	7.230E-08	5.619E-08	4.523E-08
W	2.196E-05	7.354E-06	3.842E-06	1.898E-06	7.552E-07	4.061E-07	2.560E-07	1.779E-07	1.320E-07	1.027E-07	8.267E-08
WNW	3.084E-05	1.039E-05	5.544E-06	2.769E-06	1.105E-06	5.954E-07	3.761E-07	2.618E-07	1.945E-07	1.514E-07	1.220E-07
NW	4.473E-05	1.501E-05	8.125E-06	4.090E-06	1.630E-06	8.779E-07	5.540E-07	3.853E-07	2.861E-07	2.226E-07	1.793E-07
NNW	5.907E-05	1.945E-05	1.052E-05	5.316E-06	2.143E-06	1.163E-06	7.385E-07	5.162E-07	3.849E-07	3.005E-07	2.428E-07
N	5.678E-05	1.867E-05	1.030E-05	5.252E-06	2.117E-06	1.149E-06	7.292E-07	5.096E-07	3.798E-07	2.965E-07	2.396E-07
NNE	4.056E-05	1.292E-05	6.987E-06	3.550E-06	1.455E-06	7.989E-07	5.116E-07	3.601E-07	2.700E-07	2.118E-07	1.719E-07
NE	2.716E-05	9.042E-06	4.927E-06	2.496E-06	1.010E-06	5.493E-07	3.493E-07	2.445E-07	1.825E-07	1.426E-07	1.153E-07
ENE	3.171E-05	1.029E-05	5.522E-06	2.784E-06	1.137E-06	6.222E-07	3.976E-07	2.794E-07	2.093E-07	1.640E-07	1.330E-07
E	2.143E-05	7.110E-06	3.823E-06	1.924E-06	7.778E-07	4.229E-07	2.689E-07	1.881E-07	1.404E-07	1.097E-07	8.867E-08
ESE	3.373E-05	1.160E-05	6.384E-06	3.234E-06	1.296E-06	6.998E-07	4.426E-07	3.084E-07	2.294E-07	1.786E-07	1.441E-07
SE	4.262E-05	1.470E-05	8.004E-06	4.025E-06	1.586E-06	8.463E-07	5.304E-07	3.668E-07	2.710E-07	2.100E-07	1.685E-07
SSE	3.274E-05	1.140E-05	6.193E-06	3.102E-06	1.214E-06	6.450E-07	4.029E-07	2.779E-07	2.048E-07	1.584E-07	1.269E-07

SECTOR	ANNUAL AVERAGE CHI/Q (SEC/METER CUBED)										
	5.000	7.500	10.000	15.000	20.000	25.000	30.000	35.000	40.000	45.000	50.000
S	9.947E-08	5.030E-08	3.222E-08	1.818E-08	1.218E-08	8.942E-09	6.955E-09	5.628E-09	4.688E-09	3.991E-09	3.458E-09
SSW	8.557E-08	4.301E-08	2.742E-08	1.538E-08	1.025E-08	7.498E-09	5.814E-09	4.693E-09	3.900E-09	3.314E-09	2.866E-09
SW	4.442E-08	2.254E-08	1.448E-08	8.200E-09	5.504E-09	4.049E-09	3.155E-09	2.557E-09	2.133E-09	1.819E-09	1.578E-09
WSW	3.741E-08	1.918E-08	1.241E-08	7.114E-09	4.817E-09	3.569E-09	2.798E-09	2.280E-09	1.911E-09	1.637E-09	1.425E-09
W	6.841E-08	3.514E-08	2.278E-08	1.309E-08	8.881E-09	6.590E-09	5.173E-09	4.220E-09	3.541E-09	3.035E-09	2.645E-09
WNW	1.011E-07	5.208E-08	3.382E-08	1.947E-08	1.321E-08	9.807E-09	7.697E-09	6.277E-09	5.264E-09	4.510E-09	3.929E-09
NW	1.484E-07	7.628E-08	4.944E-08	2.839E-08	1.926E-08	1.429E-08	1.120E-08	9.133E-09	7.655E-09	6.554E-09	5.707E-09
NNW	2.016E-07	1.047E-07	6.839E-08	3.967E-08	2.708E-08	2.018E-08	1.589E-08	1.299E-08	1.092E-08	9.370E-09	8.176E-09
N	1.988E-07	1.032E-07	6.734E-08	3.900E-08	2.659E-08	1.980E-08	1.557E-08	1.272E-08	1.068E-08	9.160E-09	7.986E-09
NNE	1.432E-07	7.544E-08	4.974E-08	2.921E-08	2.011E-08	1.507E-08	1.193E-08	9.792E-09	8.259E-09	7.110E-09	6.221E-09
NE	9.577E-08	4.983E-08	3.258E-08	1.891E-08	1.290E-08	9.610E-09	7.563E-09	6.182E-09	5.194E-09	4.457E-09	3.888E-09
ENE	1.107E-07	5.814E-08	3.826E-08	2.242E-08	1.541E-08	1.155E-08	9.131E-09	7.493E-09	6.318E-09	5.437E-09	4.756E-09
E	7.363E-08	3.830E-08	2.504E-08	1.453E-08	9.921E-09	7.393E-09	5.822E-09	4.761E-09	4.002E-09	3.436E-09	2.998E-09
ESE	1.193E-07	6.149E-08	3.991E-08	2.293E-08	1.553E-08	1.150E-08	9.003E-09	7.328E-09	6.135E-09	5.247E-09	4.563E-09
SE	1.390E-07	7.050E-08	4.525E-08	2.562E-08	1.719E-08	1.264E-08	9.847E-09	7.978E-09	6.653E-09	5.671E-09	4.917E-09
SSE	1.045E-07	5.275E-08	3.374E-08	1.900E-08	1.271E-08	9.321E-09	7.244E-09	5.858E-09	4.877E-09	4.151E-09	3.595E-09

CHI/Q (SEC/METER CUBED) FOR EACH SEGMENT

DIRECTION FROM SITE	SEGMENT BOUNDARIES IN MILES FROM THE SITE										
	.5-1	1-2	2-3	3-4	4-5	5-10	10-20	20-30	30-40	40-50	
S	5.589E-06	1.302E-06	3.952E-07	1.974E-07	1.217E-07	5.319E-08	1.863E-08	9.011E-09	5.649E-09	4.000E-09	
SSW	4.913E-06	1.138E-06	3.432E-07	1.707E-07	1.048E-07	4.554E-08	1.578E-08	7.558E-09	4.711E-09	3.322E-09	
SW	2.474E-06	5.718E-07	1.751E-07	8.782E-08	5.426E-08	2.382E-08	8.397E-09	4.079E-09	2.567E-09	1.823E-09	
WSW	2.064E-06	4.695E-07	1.452E-07	7.336E-08	4.558E-08	2.022E-08	7.271E-09	3.593E-09	2.287E-09	1.640E-09	
W	3.759E-06	8.541E-07	2.648E-07	1.339E-07	8.331E-08	3.704E-08	1.337E-08	6.634E-09	4.234E-09	3.041E-09	
WNW	5.387E-06	1.248E-06	3.888E-07	1.973E-07	1.229E-07	5.485E-08	1.988E-08	9.872E-09	6.297E-09	4.519E-09	
NW	7.861E-06	1.843E-06	5.729E-07	2.902E-07	1.807E-07	8.038E-08	2.901E-08	1.438E-08	9.162E-09	6.567E-09	
NNW	1.019E-05	2.413E-06	7.628E-07	3.902E-07	2.446E-07	1.101E-07	4.045E-08	2.030E-08	1.303E-08	9.386E-09	
N	9.916E-06	2.383E-06	7.532E-07	3.852E-07	2.414E-07	1.085E-07	3.978E-08	1.992E-08	1.276E-08	9.176E-09	
NNE	6.777E-06	1.629E-06	5.276E-07	2.736E-07	1.731E-07	7.908E-08	2.973E-08	1.516E-08	9.818E-09	7.121E-09	
NE	4.761E-06	1.135E-06	3.607E-07	1.850E-07	1.162E-07	5.237E-08	1.927E-08	9.669E-09	6.200E-09	4.465E-09	
ENE	5.365E-06	1.274E-06	4.102E-07	2.121E-07	1.339E-07	6.099E-08	2.283E-08	1.161E-08	7.513E-09	5.446E-09	
E	3.709E-06	8.748E-07	2.776E-07	1.423E-07	8.932E-08	4.026E-08	1.482E-08	7.439E-09	4.775E-09	3.442E-09	
ESE	6.143E-06	1.462E-06	4.575E-07	2.326E-07	1.452E-07	6.476E-08	2.341E-08	1.157E-08	7.352E-09	5.257E-09	
SE	7.724E-06	1.799E-06	5.492E-07	2.751E-07	1.699E-07	7.450E-08	2.624E-08	1.274E-08	8.007E-09	5.683E-09	
SSE	5.977E-06	1.381E-06	4.174E-07	2.080E-07	1.279E-07	5.580E-08	1.948E-08	9.394E-09	5.880E-09	4.160E-09	

VENTS GROUND LEVEL RELEASES - JAN-MAR 2008
2.260 DAY DECAY, UNDEPLETED
CORRECTED USING STANDARD OPEN TERRAIN FACTORS

SECTOR	ANNUAL AVERAGE CHI/Q (SEC/METER CUBED)										
	.250	.500	.750	1.000	1.500	2.000	2.500	3.000	3.500	4.000	4.500
S	3.015E-05	1.058E-05	5.786E-06	2.905E-06	1.137E-06	6.039E-07	3.768E-07	2.596E-07	1.911E-07	1.475E-07	1.180E-07
SSW	2.652E-05	9.325E-06	5.079E-06	2.545E-06	9.922E-07	5.253E-07	3.269E-07	2.247E-07	1.650E-07	1.271E-07	1.015E-07
SW	1.380E-05	4.735E-06	2.542E-06	1.271E-06	5.003E-07	2.666E-07	1.668E-07	1.151E-07	8.481E-08	6.553E-08	5.246E-08
WSW	1.197E-05	4.020E-06	2.104E-06	1.039E-06	4.117E-07	2.205E-07	1.385E-07	9.590E-08	7.091E-08	5.494E-08	4.409E-08
W	2.193E-05	7.337E-06	3.829E-06	1.890E-06	7.499E-07	4.021E-07	2.529E-07	1.753E-07	1.297E-07	1.006E-07	8.076E-08
WNW	3.079E-05	1.036E-05	5.522E-06	2.754E-06	1.096E-06	5.887E-07	3.707E-07	2.572E-07	1.905E-07	1.478E-07	1.188E-07
NW	4.467E-05	1.497E-05	8.092E-06	4.068E-06	1.617E-06	8.680E-07	5.461E-07	3.787E-07	2.804E-07	2.175E-07	1.747E-07
NNW	5.899E-05	1.939E-05	1.048E-05	5.287E-06	2.125E-06	1.150E-06	7.281E-07	5.075E-07	3.773E-07	2.937E-07	2.367E-07
N	5.671E-05	1.863E-05	1.026E-05	5.227E-06	2.102E-06	1.138E-06	7.202E-07	5.021E-07	3.733E-07	2.907E-07	2.343E-07
NNE	4.050E-05	1.287E-05	6.953E-06	3.527E-06	1.441E-06	7.885E-07	5.032E-07	3.529E-07	2.637E-07	2.062E-07	1.668E-07
NE	2.712E-05	9.018E-06	4.908E-06	2.483E-06	1.002E-06	5.434E-07	3.447E-07	2.406E-07	1.791E-07	1.395E-07	1.125E-07
ENE	3.166E-05	1.026E-05	5.499E-06	2.769E-06	1.127E-06	6.152E-07	3.920E-07	2.747E-07	2.051E-07	1.603E-07	1.296E-07
E	2.141E-05	7.094E-06	3.810E-06	1.915E-06	7.725E-07	4.190E-07	2.657E-07	1.855E-07	1.381E-07	1.076E-07	8.681E-08
ESE	3.368E-05	1.157E-05	6.362E-06	3.219E-06	1.286E-06	6.930E-07	4.373E-07	3.039E-07	2.254E-07	1.751E-07	1.409E-07
SE	4.258E-05	1.467E-05	7.980E-06	4.009E-06	1.576E-06	8.392E-07	5.248E-07	3.621E-07	2.669E-07	2.063E-07	1.652E-07
SSE	3.271E-05	1.138E-05	6.175E-06	3.090E-06	1.207E-06	6.399E-07	3.989E-07	2.745E-07	2.020E-07	1.558E-07	1.246E-07

SECTOR	ANNUAL AVERAGE CHI/Q (SEC/METER CUBED)										
	5.000	7.500	10.000	15.000	20.000	25.000	30.000	35.000	40.000	45.000	50.000
S	9.699E-08	4.842E-08	3.062E-08	1.684E-08	1.100E-08	7.872E-09	5.972E-09	4.715E-09	3.833E-09	3.186E-09	2.695E-09
SSW	8.332E-08	4.130E-08	2.598E-08	1.417E-08	9.192E-09	6.544E-09	4.940E-09	3.883E-09	3.144E-09	2.603E-09	2.194E-09
SW	4.315E-08	2.157E-08	1.364E-08	7.496E-09	4.882E-09	3.485E-09	2.637E-09	2.076E-09	1.683E-09	1.395E-09	1.176E-09
WSW	3.636E-08	1.836E-08	1.170E-08	6.504E-09	4.272E-09	3.070E-09	2.336E-09	1.848E-09	1.505E-09	1.252E-09	1.060E-09
W	6.664E-08	3.375E-08	2.157E-08	1.203E-08	7.934E-09	5.722E-09	4.367E-09	3.465E-09	2.829E-09	2.361E-09	2.004E-09
WNW	9.808E-08	4.976E-08	3.182E-08	1.775E-08	1.168E-08	8.411E-09	6.406E-09	5.072E-09	4.131E-09	3.439E-09	2.912E-09
NW	1.442E-07	7.298E-08	4.660E-08	2.597E-08	1.711E-08	1.233E-08	9.398E-09	7.448E-09	6.073E-09	5.060E-09	4.290E-09
NNW	1.959E-07	1.003E-07	6.456E-08	3.639E-08	2.415E-08	1.751E-08	1.342E-08	1.068E-08	8.746E-09	7.316E-09	6.225E-09
N	1.939E-07	9.939E-08	6.405E-08	3.619E-08	2.409E-08	1.751E-08	1.345E-08	1.074E-08	8.821E-09	7.400E-09	6.314E-09
NNE	1.385E-07	7.173E-08	4.651E-08	2.643E-08	1.761E-08	1.279E-08	9.812E-09	7.814E-09	6.397E-09	5.348E-09	4.546E-09
NE	9.320E-08	4.783E-08	3.084E-08	1.742E-08	1.158E-08	8.401E-09	6.444E-09	5.136E-09	4.210E-09	3.525E-09	3.002E-09
ENE	1.076E-07	5.567E-08	3.611E-08	2.057E-08	1.375E-08	1.002E-08	7.712E-09	6.164E-09	5.065E-09	4.250E-09	3.625E-09
E	7.191E-08	3.696E-08	2.387E-08	1.353E-08	9.025E-09	6.574E-09	5.061E-09	4.048E-09	3.330E-09	2.798E-09	2.391E-09
ESE	1.164E-07	5.920E-08	3.794E-08	2.124E-08	1.403E-08	1.013E-08	7.741E-09	6.150E-09	5.027E-09	4.199E-09	3.568E-09
SE	1.360E-07	6.815E-08	4.324E-08	2.391E-08	1.568E-08	1.127E-08	8.585E-09	6.804E-09	5.551E-09	4.630E-09	3.931E-09
SSE	1.024E-07	5.113E-08	3.236E-08	1.784E-08	1.168E-08	8.392E-09	6.389E-09	5.063E-09	4.131E-09	3.447E-09	2.927E-09

CHI/Q (SEC/METER CUBED) FOR EACH SEGMENT

DIRECTION FROM SITE	SEGMENT BOUNDARIES IN MILES FROM THE SITE										
	.5-1	1-2	2-3	3-4	4-5	5-10	10-20	20-30	30-40	40-50	
S	5.570E-06	1.293E-06	3.905E-07	1.941E-07	1.190E-07	5.130E-08	1.730E-08	7.945E-09	4.738E-09	3.195E-09	
SSW	4.896E-06	1.130E-06	3.389E-07	1.676E-07	1.024E-07	4.383E-08	1.458E-08	6.609E-09	3.904E-09	2.612E-09	
SW	2.464E-06	5.676E-07	1.727E-07	8.611E-08	5.288E-08	2.284E-08	7.700E-09	3.518E-09	2.086E-09	1.399E-09	
WSW	2.057E-06	4.662E-07	1.433E-07	7.197E-08	4.444E-08	1.940E-08	6.667E-09	3.097E-09	1.857E-09	1.256E-09	
W	3.747E-06	8.487E-07	2.616E-07	1.316E-07	8.140E-08	3.564E-08	1.233E-08	5.770E-09	3.481E-09	2.367E-09	
WNW	5.366E-06	1.239E-06	3.834E-07	1.933E-07	1.197E-07	5.253E-08	1.818E-08	8.481E-09	5.095E-09	3.449E-09	
NW	7.831E-06	1.829E-06	5.650E-07	2.845E-07	1.761E-07	7.707E-08	2.662E-08	1.243E-08	7.481E-09	5.075E-09	
NNW	1.015E-05	2.394E-06	7.524E-07	3.826E-07	2.385E-07	1.057E-07	3.721E-08	1.764E-08	1.073E-08	7.336E-09	
N	9.883E-06	2.368E-06	7.442E-07	3.786E-07	2.360E-07	1.047E-07	3.700E-08	1.764E-08	1.079E-08	7.419E-09	
NNE	6.746E-06	1.615E-06	5.192E-07	2.673E-07	1.680E-07	7.536E-08	2.697E-08	1.288E-08	7.845E-09	5.362E-09	
NE	4.743E-06	1.127E-06	3.560E-07	1.816E-07	1.134E-07	5.036E-08	1.781E-08	8.465E-09	5.157E-09	3.534E-09	
ENE	5.344E-06	1.264E-06	4.046E-07	2.079E-07	1.305E-07	5.851E-08	2.099E-08	1.009E-08	6.188E-09	4.260E-09	
E	3.697E-06	8.693E-07	2.745E-07	1.400E-07	8.745E-08	3.891E-08	1.383E-08	6.622E-09	4.064E-09	2.805E-09	
ESE	6.123E-06	1.452E-06	4.521E-07	2.287E-07	1.420E-07	6.246E-08	2.175E-08	1.021E-08	6.177E-09	4.211E-09	
SE	7.702E-06	1.789E-06	5.435E-07	2.710E-07	1.665E-07	7.215E-08	2.455E-08	1.137E-08	6.835E-09	4.644E-09	
SSE	5.961E-06	1.373E-06	4.134E-07	2.051E-07	1.256E-07	5.418E-08	1.833E-08	8.468E-09	5.087E-09	3.457E-09	

B242

VENTS GROUND LEVEL RELEASES - JAN-MAR 2008
CORRECTED USING STANDARD OPEN TERRAIN FACTORS

***** RELATIVE DEPOSITION PER UNIT AREA (M**⁻²) AT FIXED POINTS BY DOWNWIND SECTORS *****

DIRECTION FROM SITE	DISTANCES IN MILES											
	.25	.50	.75	1.00	1.50	2.00	2.50	3.00	3.50	4.00	4.50	
S	1.616E-07	5.464E-08	2.805E-08	1.334E-08	4.790E-09	2.376E-09	1.399E-09	9.160E-10	6.445E-10	4.776E-10	3.681E-10	
SSW	1.261E-07	4.263E-08	2.189E-08	1.041E-08	3.738E-09	1.854E-09	1.092E-09	7.147E-10	5.029E-10	3.727E-10	2.872E-10	
SW	6.041E-08	2.043E-08	1.049E-08	4.986E-09	1.791E-09	8.883E-10	5.230E-10	3.425E-10	2.410E-10	1.786E-10	1.376E-10	
WSW	5.499E-08	1.860E-08	9.548E-09	4.539E-09	1.630E-09	8.086E-10	4.761E-10	3.117E-10	2.194E-10	1.626E-10	1.253E-10	
W	1.196E-07	4.045E-08	2.077E-08	9.875E-09	3.547E-09	1.759E-09	1.036E-09	6.782E-10	4.772E-10	3.537E-10	2.725E-10	
WNW	1.295E-07	4.380E-08	2.249E-08	1.069E-08	3.840E-09	1.904E-09	1.121E-09	7.342E-10	5.166E-10	3.829E-10	2.951E-10	
NW	1.760E-07	5.952E-08	3.056E-08	1.453E-08	5.219E-09	2.588E-09	1.524E-09	9.979E-10	7.022E-10	5.204E-10	4.010E-10	
NNW	2.085E-07	7.051E-08	3.620E-08	1.721E-08	6.182E-09	3.066E-09	1.805E-09	1.182E-09	8.317E-10	6.164E-10	4.750E-10	
N	2.299E-07	7.774E-08	3.991E-08	1.898E-08	8.816E-09	3.380E-09	1.990E-09	1.303E-09	9.170E-10	6.796E-10	5.237E-10	
NNE	9.882E-08	3.342E-08	1.716E-08	8.157E-09	2.930E-09	1.453E-09	8.556E-10	5.602E-10	3.942E-10	2.921E-10	2.251E-10	
NE	9.182E-08	3.105E-08	1.594E-08	7.579E-09	2.723E-09	1.350E-09	7.950E-10	5.206E-10	3.663E-10	2.715E-10	2.092E-10	
ENE	9.197E-08	3.110E-08	1.597E-08	7.592E-09	2.727E-09	1.352E-09	7.963E-10	5.214E-10	3.669E-10	2.719E-10	2.095E-10	
E	7.548E-08	2.552E-08	1.311E-08	6.230E-09	2.238E-09	1.110E-09	6.535E-10	4.279E-10	3.011E-10	2.231E-10	1.720E-10	
ESE	1.370E-07	4.632E-08	2.378E-08	1.131E-08	4.062E-09	2.014E-09	1.186E-09	7.766E-10	5.465E-10	4.050E-10	3.121E-10	
SE	2.854E-07	9.650E-08	4.955E-08	2.355E-08	8.461E-09	4.196E-09	2.471E-09	1.618E-09	1.138E-09	8.436E-10	6.501E-10	
SSE	2.690E-07	9.096E-08	4.671E-08	2.220E-08	7.976E-09	3.955E-09	2.329E-09	1.525E-09	1.073E-09	7.953E-10	6.128E-10	

DIRECTION FROM SITE	DISTANCES IN MILES											
	5.00	7.50	10.00	15.00	20.00	25.00	30.00	35.00	40.00	45.00	50.00	
S	2.924E-10	1.299E-10	7.869E-11	3.977E-11	2.407E-11	1.614E-11	1.157E-11	8.684E-12	6.752E-12	5.394E-12	4.403E-12	
SSW	2.282E-10	1.014E-10	6.140E-11	3.104E-11	1.878E-11	1.259E-11	9.025E-12	6.777E-12	5.269E-12	4.209E-12	3.435E-12	
SW	1.093E-10	4.857E-11	2.942E-11	1.487E-11	9.001E-12	6.035E-12	4.324E-12	3.247E-12	2.525E-12	2.017E-12	1.646E-12	
WSW	9.952E-11	4.421E-11	2.678E-11	1.354E-11	8.193E-12	5.493E-12	3.936E-12	2.956E-12	2.298E-12	1.836E-12	1.498E-12	
W	2.165E-10	9.618E-11	5.826E-11	2.945E-11	1.782E-11	1.195E-11	8.563E-12	6.430E-12	5.000E-12	3.994E-12	3.260E-12	
WNW	2.344E-10	1.041E-10	6.308E-11	3.188E-11	1.930E-11	1.294E-11	9.271E-12	6.961E-12	5.413E-12	4.324E-12	3.529E-12	
NW	3.186E-10	1.415E-10	8.573E-11	4.333E-11	2.623E-11	1.758E-11	1.260E-11	9.461E-12	7.356E-12	5.876E-12	4.796E-12	
NNW	3.774E-10	1.676E-10	1.015E-10	5.133E-11	3.107E-11	2.083E-11	1.493E-11	1.121E-11	8.714E-12	6.961E-12	5.681E-12	
N	4.161E-10	1.848E-10	1.120E-10	5.659E-11	3.425E-11	2.296E-11	1.646E-11	1.236E-11	9.607E-12	7.674E-12	6.264E-12	
NNE	1.788E-10	7.945E-11	4.813E-11	2.433E-11	1.472E-11	9.872E-12	7.074E-12	5.312E-12	4.130E-12	3.299E-12	2.693E-12	
NE	1.662E-10	7.383E-11	4.472E-11	2.260E-11	1.368E-11	9.173E-12	6.573E-12	4.936E-12	3.838E-12	3.065E-12	2.502E-12	
ENE	1.665E-10	7.395E-11	4.479E-11	2.264E-11	1.370E-11	9.188E-12	6.584E-12	4.944E-12	3.844E-12	3.070E-12	2.506E-12	
E	1.366E-10	6.069E-11	3.676E-11	1.858E-11	1.125E-11	7.540E-12	5.403E-12	4.057E-12	3.154E-12	2.520E-12	2.057E-12	
ESE	2.479E-10	1.101E-10	6.672E-11	3.372E-11	2.041E-11	1.369E-11	9.806E-12	7.363E-12	5.725E-12	4.573E-12	3.733E-12	
SE	5.165E-10	2.294E-10	1.390E-10	7.025E-11	4.252E-11	2.851E-11	2.043E-11	1.534E-11	1.193E-11	9.526E-12	7.776E-12	
SSE	4.869E-10	2.163E-10	1.310E-10	6.622E-11	4.008E-11	2.687E-11	1.926E-11	1.446E-11	1.124E-11	8.980E-12	7.330E-12	

***** RELATIVE DEPOSITION PER UNIT AREA (M**⁻²) BY DOWNWIND SECTORS *****

DIRECTION FROM SITE	SEGMENT BOUNDARIES IN MILES									
	.5-1	1-2	2-3	3-4	4-5	5-10	10-20	20-30	30-40	40-50
S	2.742E-08	5.616E-09	1.466E-09	6.585E-10	3.725E-10	1.433E-10	4.144E-11	1.643E-11	8.771E-12	5.429E-12
SSW	2.140E-08	4.383E-09	1.144E-09	5.138E-10	2.907E-10	1.118E-10	3.234E-11	1.282E-11	6.845E-12	4.236E-12
SW	1.025E-08	2.100E-09	5.482E-10	2.462E-10	1.393E-10	5.356E-11	1.550E-11	6.142E-12	3.280E-12	2.030E-12
WSW	9.332E-09	1.912E-09	4.990E-10	2.241E-10	1.268E-10	4.876E-11	1.411E-11	5.590E-12	2.985E-12	1.848E-12
W	2.030E-08	4.159E-09	1.086E-09	4.876E-10	2.758E-10	1.061E-10	3.069E-11	1.216E-11	6.495E-12	4.020E-12
WNW	2.198E-08	4.502E-09	1.175E-09	5.279E-10	2.986E-10	1.148E-10	3.322E-11	1.317E-11	7.031E-12	4.352E-12
NW	2.987E-08	6.119E-09	1.597E-09	7.174E-10	4.059E-10	1.561E-10	4.515E-11	1.790E-11	9.556E-12	5.915E-12
NNW	3.538E-08	7.248E-09	1.892E-09	8.498E-10	4.807E-10	1.849E-10	5.348E-11	2.120E-11	1.132E-11	7.006E-12
N	3.901E-08	7.991E-09	2.086E-09	9.369E-10	5.300E-10	2.038E-10	5.897E-11	2.337E-11	1.248E-11	7.725E-12
NNE	1.677E-08	3.435E-09	8.968E-10	4.028E-10	2.278E-10	8.762E-11	2.535E-11	1.005E-11	5.365E-12	3.321E-12
NE	1.558E-08	3.192E-09	8.333E-10	3.742E-10	2.117E-10	8.142E-11	2.355E-11	9.335E-12	4.985E-12	3.086E-12
ENE	1.561E-08	3.197E-09	8.346E-10	3.749E-10	2.121E-10	8.155E-11	2.359E-11	9.351E-12	4.993E-12	3.091E-12
E	1.281E-08	2.624E-09	6.850E-10	3.076E-10	1.740E-10	6.693E-11	1.936E-11	7.674E-12	4.098E-12	2.536E-12
ESE	2.325E-08	4.762E-09	1.243E-09	5.583E-10	3.159E-10	1.215E-10	3.514E-11	1.393E-11	7.437E-12	4.603E-12
SE	4.843E-08	9.920E-09	2.590E-09	1.163E-09	6.579E-10	2.530E-10	7.320E-11	2.901E-11	1.549E-11	9.589E-12
SSE	4.565E-08	9.351E-09	2.441E-09	1.096E-09	6.202E-10	2.385E-10	6.900E-11	2.735E-11	1.460E-11	9.039E-12

B244

VENTS GROUND LEVEL RELEASES - JAN-MAR 2008
CORRECTED USING STANDARD OPEN TERRAIN FACTORS
SPECIFIC POINTS OF INTEREST

RELEASE TYPE OF DIRECTION DIST. ID LOCATION FROM SITE (MI)	DIST.	X/Q			D/Q
		(SEC/M3)	(SEC/M3)	(SEC/M3)	(PER SQ. METER)
		NO	2.260 DAY	8.000 DAY	
		DECAY	DECAY	DECAY	
		UNDEPLETED	UNDEPLETED	DEPLETED	
A Site Boundary S	.80	5.0E-06	5.0E-06	4.4E-06	2.4E-08
A Site Boundary SSW	.82	4.1E-06	4.1E-06	3.6E-06	1.7E-08
A Site Boundary SW	.97	1.4E-06	1.3E-06	1.2E-06	5.3E-09
A Site Boundary WSW	.93	1.3E-06	1.3E-06	1.1E-06	5.5E-09
A Site Boundary W	.91	2.4E-06	2.4E-06	2.1E-06	1.3E-08
A Site Boundary WNW	.94	3.2E-06	3.2E-06	2.8E-06	1.3E-08
A Site Boundary NW	.81	6.7E-06	6.7E-06	6.0E-06	2.5E-08
A Site Boundary NNW	.69	1.2E-05	1.2E-05	1.1E-05	4.2E-08
A Site Boundary N	.67	1.2E-05	1.2E-05	1.1E-05	4.8E-08
A Site Boundary NNE	.60	9.8E-06	9.7E-06	8.8E-06	2.5E-08
A Site Boundary NE	.62	6.5E-06	6.4E-06	5.8E-06	2.2E-08
A Site Boundary ENE	.59	8.0E-06	8.0E-06	7.2E-06	2.4E-08
A Site Boundary E	.53	6.6E-06	6.6E-06	6.0E-06	2.4E-08
A Site Boundary ESE	.54	1.0E-05	1.0E-05	9.4E-06	4.1E-08
A Site Boundary SE	.65	9.9E-06	9.9E-06	8.9E-06	6.3E-08
A Site Boundary SSE	.81	5.1E-06	5.1E-06	4.5E-06	3.8E-08
A Nearest Res SSW	2.10	4.8E-07	4.7E-07	3.9E-07	1.6E-09
A Nearest Res SW	1.30	7.0E-07	6.9E-07	6.0E-07	2.6E-09
A Nearest Res WSW	1.90	2.5E-07	2.5E-07	2.1E-07	9.1E-10
A Nearest Res W	1.00	1.9E-06	1.9E-06	1.7E-06	9.9E-09
A Nearest Res WNW	1.70	8.4E-07	8.3E-07	7.0E-07	2.8E-09
A Nearest Res NW	.90	5.3E-06	5.2E-06	4.6E-06	1.9E-08
A Nearest Res NNW	1.90	1.3E-06	1.3E-06	1.1E-06	3.5E-09
A Nearest Res N	2.50	7.3E-07	7.2E-07	5.9E-07	2.0E-09
A Nearest Res NE	2.80	2.8E-07	2.8E-07	2.2E-07	6.1E-10
A Nearest Res ENE	1.70	8.7E-07	8.6E-07	7.3E-07	2.0E-09
A Nearest Res E	1.90	4.7E-07	4.7E-07	3.9E-07	1.3E-09
A Nearest Res ESE	2.30	5.2E-07	5.2E-07	4.3E-07	1.4E-09
A Nearest Cow NNW	3.50	3.8E-07	3.8E-07	3.0E-07	8.3E-10
A Nearest Garde SW	1.30	7.0E-07	6.9E-07	6.0E-07	2.6E-09
A Nearest Garde WSW	1.90	2.5E-07	2.5E-07	2.1E-07	9.1E-10
A Nearest Garde WNW	2.40	4.1E-07	4.0E-07	3.3E-07	1.2E-09
A Nearest Garde N	2.50	7.3E-07	7.2E-07	5.9E-07	2.0E-09
A Nearest Garde NE	2.80	2.8E-07	2.8E-07	2.2E-07	6.1E-10
A Nearest Garde ESE	3.00	3.1E-07	3.0E-07	2.4E-07	7.8E-10

B245

Atmospheric Diffusion Estimates

Ground Level Releases

April-June 2008

VENTS GROUND LEVEL RELEASES - APR-JUN 2008
 NO DECAY, UNDEPLETED
 CORRECTED USING STANDARD OPEN TERRAIN FACTORS

SECTOR	ANNUAL AVERAGE CHI/Q (SEC/METER CUBED)										
	.250	.500	.750	1.000	1.500	2.000	2.500	3.000	3.500	4.000	4.500
S	3.923E-05	1.246E-05	6.445E-06	3.185E-06	1.287E-06	7.001E-07	4.456E-07	3.122E-07	2.333E-07	1.825E-07	1.478E-07
SSW	2.434E-05	8.027E-06	4.139E-06	2.028E-06	8.043E-07	4.320E-07	2.723E-07	1.892E-07	1.405E-07	1.093E-07	8.803E-08
SW	1.411E-05	4.749E-06	2.514E-06	1.246E-06	4.912E-07	2.625E-07	1.648E-07	1.142E-07	8.451E-08	6.557E-08	5.270E-08
WSW	1.349E-05	4.474E-06	2.325E-06	1.142E-06	4.520E-07	2.424E-07	1.526E-07	1.060E-07	7.861E-08	6.111E-08	4.921E-08
W	1.092E-05	3.776E-06	2.011E-06	9.959E-07	3.882E-07	2.059E-07	1.284E-07	8.850E-08	6.521E-08	5.039E-08	4.036E-08
WNW	1.298E-05	4.530E-06	2.383E-06	1.169E-06	4.479E-07	2.347E-07	1.450E-07	9.912E-08	7.254E-08	5.573E-08	4.440E-08
NW	2.232E-05	7.607E-06	4.020E-06	1.984E-06	7.774E-07	4.139E-07	2.591E-07	1.791E-07	1.323E-07	1.025E-07	8.225E-08
NNW	2.981E-05	9.549E-06	4.984E-06	2.476E-06	1.005E-06	5.487E-07	3.499E-07	2.455E-07	1.837E-07	1.438E-07	1.165E-07
N	4.311E-05	1.399E-05	7.571E-06	3.832E-06	1.553E-06	8.458E-07	5.385E-07	3.773E-07	2.818E-07	2.204E-07	1.784E-07
NNE	3.029E-05	9.742E-06	5.193E-06	2.610E-06	1.058E-06	5.768E-07	3.675E-07	2.576E-07	1.925E-07	1.506E-07	1.220E-07
NE	2.222E-05	6.978E-06	3.683E-06	1.847E-06	7.531E-07	4.122E-07	2.634E-07	1.851E-07	1.387E-07	1.087E-07	8.819E-08
ENE	2.135E-05	6.883E-06	3.620E-06	1.803E-06	7.267E-07	3.946E-07	2.507E-07	1.754E-07	1.309E-07	1.023E-07	8.273E-08
E	1.694E-05	5.322E-06	2.787E-06	1.394E-06	5.740E-07	3.161E-07	2.030E-07	1.431E-07	1.075E-07	8.451E-08	6.869E-08
ESE	2.968E-05	9.467E-06	4.997E-06	2.503E-06	1.022E-06	5.597E-07	3.579E-07	2.516E-07	1.885E-07	1.478E-07	1.199E-07
SE	3.646E-05	1.160E-05	6.095E-06	3.048E-06	1.244E-06	6.812E-07	4.354E-07	3.060E-07	2.292E-07	1.797E-07	1.457E-07
SSE	4.932E-05	1.532E-05	7.915E-06	3.933E-06	1.622E-06	8.949E-07	5.754E-07	4.064E-07	3.056E-07	2.404E-07	1.956E-07

SECTOR	ANNUAL AVERAGE CHI/Q (SEC/METER CUBED)										
	5.000	7.500	10.000	15.000	20.000	25.000	30.000	35.000	40.000	45.000	50.000
S	1.229E-07	6.448E-08	4.243E-08	2.491E-08	1.718E-08	1.291E-08	1.024E-08	8.421E-09	7.116E-09	6.137E-09	5.378E-09
SSW	7.289E-08	3.754E-08	2.440E-08	1.410E-08	9.641E-09	7.196E-09	5.677E-09	4.650E-09	3.915E-09	3.366E-09	2.942E-09
SW	4.356E-08	2.230E-08	1.442E-08	8.257E-09	5.598E-09	4.151E-09	3.255E-09	2.654E-09	2.225E-09	1.905E-09	1.660E-09
WSW	4.073E-08	2.097E-08	1.363E-08	7.862E-09	5.361E-09	3.994E-09	3.145E-09	2.573E-09	2.163E-09	1.858E-09	1.622E-09
W	3.324E-08	1.678E-08	1.074E-08	6.068E-09	4.077E-09	3.002E-09	2.341E-09	1.899E-09	1.585E-09	1.353E-09	1.174E-09
WNW	3.641E-08	1.807E-08	1.143E-08	6.353E-09	4.231E-09	3.094E-09	2.400E-09	1.938E-09	1.612E-09	1.371E-09	1.186E-09
NW	6.790E-08	3.461E-08	2.232E-08	1.273E-08	8.608E-09	6.369E-09	4.987E-09	4.059E-09	3.399E-09	2.908E-09	2.531E-09
NNW	9.698E-08	5.091E-08	3.351E-08	1.966E-08	1.354E-08	1.016E-08	8.048E-09	6.614E-09	5.584E-09	4.812E-09	4.214E-09
N	1.483E-07	7.743E-08	5.075E-08	2.957E-08	2.024E-08	1.512E-08	1.192E-08	9.761E-09	8.213E-09	7.057E-09	6.163E-09
NNE	1.014E-07	5.310E-08	3.487E-08	2.039E-08	1.400E-08	1.048E-08	8.287E-09	6.798E-09	5.731E-09	4.931E-09	4.313E-09
NE	7.346E-08	3.870E-08	2.554E-08	1.504E-08	1.038E-08	7.809E-09	6.194E-09	5.096E-09	4.307E-09	3.714E-09	3.255E-09
ENE	6.873E-08	3.585E-08	2.350E-08	1.372E-08	9.429E-09	7.065E-09	5.588E-09	4.587E-09	3.869E-09	3.331E-09	2.915E-09
E	5.731E-08	3.036E-08	2.010E-08	1.189E-08	8.228E-09	6.198E-09	4.923E-09	4.055E-09	3.431E-09	2.961E-09	2.597E-09
ESE	9.989E-08	5.260E-08	3.469E-08	2.040E-08	1.407E-08	1.057E-08	8.373E-09	6.884E-09	5.814E-09	5.011E-09	4.389E-09
SE	1.214E-07	6.384E-08	4.207E-08	2.472E-08	1.703E-08	1.279E-08	1.013E-08	8.327E-09	7.031E-09	6.060E-09	5.307E-09
SSE	1.633E-07	8.685E-08	5.767E-08	3.425E-08	2.379E-08	1.797E-08	1.431E-08	1.181E-08	1.000E-08	8.647E-09	7.593E-09

CHI/Q (SEC/METER CUBED) FOR EACH SEGMENT

DIRECTION FROM SITE	SEGMENT BOUNDARIES IN MILES FROM THE SITE									
	.5-1	1-2	2-3	3-4	4-5	5-10	10-20	20-30	30-40	40-50
S	6.334E-06	1.448E-06	4.601E-07	2.365E-07	1.489E-07	6.767E-08	2.537E-08	1.298E-08	8.443E-09	6.146E-09
SSW	4.065E-06	9.108E-07	2.817E-07	1.425E-07	8.872E-08	3.955E-08	1.441E-08	7.240E-09	4.663E-09	3.372E-09
SW	2.447E-06	5.574E-07	1.706E-07	8.577E-08	5.313E-08	2.352E-08	8.444E-09	4.178E-09	2.662E-09	1.909E-09
WSW	2.277E-06	5.122E-07	1.579E-07	7.976E-08	4.959E-08	2.210E-08	8.031E-09	4.019E-09	2.580E-09	1.861E-09
W	1.952E-06	4.422E-07	1.331E-07	6.622E-08	4.070E-08	1.775E-08	6.222E-09	3.024E-09	1.906E-09	1.356E-09
WNW	2.321E-06	5.133E-07	1.506E-07	7.373E-08	4.480E-08	1.919E-08	6.537E-09	3.119E-09	1.946E-09	1.374E-09
NW	3.912E-06	8.841E-07	2.684E-07	1.343E-07	8.292E-08	3.654E-08	1.303E-08	6.413E-09	4.073E-09	2.914E-09
NNW	4.884E-06	1.129E-06	3.612E-07	1.862E-07	1.174E-07	5.341E-08	2.002E-08	1.022E-08	6.631E-09	4.819E-09
N	7.335E-06	1.745E-06	5.560E-07	2.857E-07	1.797E-07	8.131E-08	3.013E-08	1.520E-08	9.788E-09	7.069E-09
NNE	5.056E-06	1.189E-06	3.793E-07	1.952E-07	1.229E-07	5.574E-08	2.077E-08	1.054E-08	6.817E-09	4.939E-09
NE	3.599E-06	8.447E-07	2.718E-07	1.405E-07	8.882E-08	4.057E-08	1.530E-08	7.850E-09	5.109E-09	3.720E-09
ENE	3.538E-06	8.183E-07	2.590E-07	1.327E-07	8.334E-08	3.767E-08	1.398E-08	7.105E-09	4.600E-09	3.337E-09
E	2.731E-06	6.417E-07	2.092E-07	1.089E-07	6.916E-08	3.179E-08	1.209E-08	6.229E-09	4.065E-09	2.965E-09
ESE	4.882E-06	1.146E-06	3.692E-07	1.911E-07	1.208E-07	5.515E-08	2.076E-08	1.062E-08	6.902E-09	5.019E-09
SE	5.963E-06	1.395E-06	4.492E-07	2.323E-07	1.468E-07	6.695E-08	2.516E-08	1.286E-08	8.349E-09	6.069E-09
SSE	7.790E-06	1.813E-06	5.930E-07	3.096E-07	1.969E-07	9.088E-08	3.481E-08	1.806E-08	1.183E-08	8.659E-09

B247

VENTS GROUND LEVEL RELEASES - APR-JUN 2008
 2.260 DAY DECAY, UNDEPLETED
 CORRECTED USING STANDARD OPEN TERRAIN FACTORS

ANNUAL AVERAGE CHI/Q (SEC/METER CUBED)	DISTANCE IN MILES FROM THE SITE											
	SECTOR	.250	.500	.750	1.000	1.500	2.000	2.500	3.000	3.500	4.000	4.500
S	3.919E-05	1.244E-05	6.425E-06	3.172E-06	1.279E-06	6.941E-07	4.408E-07	3.081E-07	2.297E-07	1.793E-07	1.448E-07	
SSW	2.431E-05	8.012E-06	4.128E-06	2.020E-06	7.997E-07	4.287E-07	2.696E-07	1.870E-07	1.385E-07	1.075E-07	8.645E-08	
SW	1.409E-05	4.740E-06	2.507E-06	1.241E-06	4.882E-07	2.604E-07	1.631E-07	1.127E-07	8.326E-08	6.446E-08	5.170E-08	
WSW	1.348E-05	4.466E-06	2.318E-06	1.138E-06	4.494E-07	2.406E-07	1.511E-07	1.047E-07	7.753E-08	6.015E-08	4.833E-08	
W	1.092E-05	3.770E-06	2.006E-06	9.926E-07	3.863E-07	2.045E-07	1.273E-07	8.759E-08	6.442E-08	4.969E-08	3.973E-08	
WNW	1.297E-05	4.524E-06	2.379E-06	1.165E-06	4.461E-07	2.334E-07	1.440E-07	9.830E-08	7.183E-08	5.511E-08	4.384E-08	
NW	2.231E-05	7.596E-06	4.011E-06	1.979E-06	7.742E-07	4.116E-07	2.573E-07	1.775E-07	1.309E-07	1.013E-07	8.116E-08	
NNW	2.978E-05	9.530E-06	4.969E-06	2.466E-06	9.992E-07	5.441E-07	3.462E-07	2.424E-07	1.809E-07	1.414E-07	1.143E-07	
N	4.306E-05	1.396E-05	7.549E-06	3.817E-06	1.544E-06	8.390E-07	5.331E-07	3.727E-07	2.778E-07	2.168E-07	1.751E-07	
NNE	3.026E-05	9.722E-06	5.178E-06	2.599E-06	1.052E-06	5.720E-07	3.636E-07	2.543E-07	1.897E-07	1.481E-07	1.196E-07	
NE	2.220E-05	6.963E-06	3.671E-06	1.839E-06	7.483E-07	4.086E-07	2.605E-07	1.827E-07	1.365E-07	1.068E-07	8.643E-08	
ENE	2.133E-05	6.869E-06	3.609E-06	1.795E-06	7.221E-07	3.912E-07	2.480E-07	1.731E-07	1.289E-07	1.005E-07	8.108E-08	
E	1.693E-05	5.311E-06	2.779E-06	1.389E-06	5.704E-07	3.135E-07	2.008E-07	1.413E-07	1.059E-07	8.306E-08	6.736E-08	
ESE	2.965E-05	9.447E-06	4.981E-06	2.492E-06	1.015E-06	5.548E-07	3.539E-07	2.483E-07	1.856E-07	1.452E-07	1.175E-07	
SE	3.642E-05	1.157E-05	6.077E-06	3.036E-06	1.236E-06	6.754E-07	4.308E-07	3.021E-07	2.258E-07	1.766E-07	1.429E-07	
SSE	4.926E-05	1.528E-05	7.888E-06	3.915E-06	1.611E-06	8.866E-07	5.686E-07	4.006E-07	3.005E-07	2.358E-07	1.914E-07	

ANNUAL AVERAGE CHI/Q (SEC/METER CUBED)	DISTANCE IN MILES FROM THE SITE											
	SECTOR	5.000	7.500	10.000	15.000	20.000	25.000	30.000	35.000	40.000	45.000	50.000
S	1.202E-07	6.232E-08	4.052E-08	2.323E-08	1.565E-08	1.148E-08	8.889E-09	7.140E-09	5.891E-09	4.961E-09	4.245E-09	
SSW	7.143E-08	3.640E-08	2.340E-08	1.323E-08	8.853E-09	6.465E-09	4.989E-09	3.998E-09	3.293E-09	2.770E-09	2.369E-09	
SW	4.263E-08	2.158E-08	1.380E-08	7.724E-09	5.118E-09	3.709E-09	2.843E-09	2.265E-09	1.856E-09	1.554E-09	1.323E-09	
WSW	3.992E-08	2.034E-08	1.307E-08	7.382E-09	4.927E-09	3.591E-09	2.767E-09	2.215E-09	1.823E-09	1.532E-09	1.309E-09	
W	3.266E-08	1.633E-08	1.036E-08	5.741E-09	3.785E-09	2.734E-09	2.092E-09	1.665E-09	1.364E-09	1.142E-09	9.723E-10	
WNW	3.590E-08	1.768E-08	1.110E-08	6.076E-09	3.985E-09	2.870E-09	2.192E-09	1.743E-09	1.427E-09	1.195E-09	1.018E-09	
NW	6.690E-08	3.383E-08	2.164E-08	1.215E-08	8.083E-09	5.884E-09	4.533E-09	3.630E-09	2.990E-09	2.517E-09	2.155E-09	
NNW	9.488E-08	4.925E-08	3.204E-08	1.837E-08	1.236E-08	9.066E-09	7.015E-09	5.633E-09	4.647E-09	3.913E-09	3.348E-09	
N	1.452E-07	7.505E-08	4.868E-08	2.777E-08	1.861E-08	1.360E-08	1.050E-08	8.418E-09	6.936E-09	5.835E-09	4.990E-09	
NNE	9.928E-08	5.140E-08	3.338E-08	1.908E-08	1.282E-08	9.385E-09	7.254E-09	5.820E-09	4.798E-09	4.037E-09	3.453E-09	
NE	7.183E-08	3.741E-08	2.440E-08	1.404E-08	9.474E-09	6.961E-09	5.395E-09	4.338E-09	3.583E-09	3.019E-09	2.586E-09	
ENE	6.721E-08	3.466E-08	2.245E-08	1.280E-08	8.596E-09	6.291E-09	4.860E-09	3.897E-09	3.211E-09	2.700E-09	2.308E-09	
E	5.607E-08	2.937E-08	1.922E-08	1.111E-08	7.514E-09	5.530E-09	4.292E-09	3.455E-09	2.856E-09	2.409E-09	2.064E-09	
ESE	9.762E-08	5.080E-08	3.310E-08	1.900E-08	1.279E-08	9.378E-09	7.254E-09	5.821E-09	4.799E-09	4.037E-09	3.452E-09	
SE	1.187E-07	6.172E-08	4.020E-08	2.307E-08	1.552E-08	1.138E-08	8.801E-09	7.063E-09	5.822E-09	4.899E-09	4.188E-09	
SSE	1.594E-07	8.371E-08	5.489E-08	3.178E-08	2.153E-08	1.585E-08	1.230E-08	9.897E-09	8.175E-09	6.890E-09	5.898E-09	

CHI/Q (SEC/METER CUBED) FOR EACH SEGMENT

DIRECTION FROM SITE	SEGMENT BOUNDARIES IN MILES FROM THE SITE									
	.5-1	1-2	2-3	3-4	4-5	5-10	10-20	20-30	30-40	40-50
S	6.315E-06	1.440E-06	4.553E-07	2.329E-07	1.459E-07	6.549E-08	2.370E-08	1.156E-08	7.164E-09	4.971E-09
SSW	4.054E-06	9.061E-07	2.790E-07	1.406E-07	8.713E-08	3.841E-08	1.355E-08	6.511E-09	4.013E-09	2.777E-09
SW	2.441E-06	5.543E-07	1.689E-07	8.452E-08	5.212E-08	2.280E-08	7.915E-09	3.739E-09	2.275E-09	1.558E-09
WSW	2.271E-06	5.096E-07	1.564E-07	7.868E-08	4.871E-08	2.146E-08	7.555E-09	3.618E-09	2.223E-09	1.535E-09
W	1.948E-06	4.402E-07	1.320E-07	6.543E-08	4.006E-08	1.731E-08	5.898E-09	2.758E-09	1.672E-09	1.145E-09
WNW	2.316E-06	5.114E-07	1.496E-07	7.302E-08	4.424E-08	1.880E-08	6.262E-09	2.896E-09	1.751E-09	1.198E-09
NW	3.905E-06	8.807E-07	2.665E-07	1.330E-07	8.184E-08	3.576E-08	1.245E-08	5.930E-09	3.644E-09	2.523E-09
NNW	4.870E-06	1.123E-06	3.575E-07	1.834E-07	1.151E-07	5.174E-08	1.874E-08	9.125E-09	5.652E-09	3.921E-09
N	7.315E-06	1.736E-06	5.505E-07	2.817E-07	1.764E-07	7.893E-08	2.834E-08	1.370E-08	8.449E-09	5.848E-09
NNE	5.041E-06	1.182E-06	3.755E-07	1.923E-07	1.205E-07	5.403E-08	1.948E-08	9.448E-09	5.840E-09	4.046E-09
NE	3.589E-06	8.398E-07	2.689E-07	1.384E-07	8.706E-08	3.928E-08	1.431E-08	7.005E-09	4.352E-09	3.026E-09
ENE	3.527E-06	8.135E-07	2.562E-07	1.307E-07	8.169E-08	3.646E-08	1.308E-08	6.333E-09	3.911E-09	2.706E-09
E	2.724E-06	6.380E-07	2.071E-07	1.073E-07	6.783E-08	3.079E-08	1.131E-08	5.564E-09	3.466E-09	2.413E-09
ESE	4.867E-06	1.139E-06	3.652E-07	1.881E-07	1.183E-07	5.334E-08	1.937E-08	9.439E-09	5.841E-09	4.046E-09
SE	5.946E-06	1.387E-06	4.445E-07	2.288E-07	1.439E-07	6.482E-08	2.352E-08	1.145E-08	7.087E-09	4.909E-09
SSE	7.766E-06	1.801E-06	5.862E-07	3.045E-07	1.927E-07	8.773E-08	3.236E-08	1.594E-08	9.928E-09	6.904E-09

B248

VENTS GROUND LEVEL RELEASES - APR-JUN 2008
CORRECTED USING STANDARD OPEN TERRAIN FACTORS

***** RELATIVE DEPOSITION PER UNIT AREA (M**-2) AT FIXED POINTS BY DOWNWIND SECTORS *****
DIRECTION FROM SITE .25 .50 .75 1.00 1.50 2.00 2.50 3.00 3.50 4.00 4.50
S 2.202E-07 7.447E-08 3.824E-08 1.818E-08 6.530E-09 3.238E-09 1.907E-09 1.248E-09 8.785E-10 6.510E-10 5.017E-10
SSW 1.511E-07 5.109E-08 2.623E-08 1.247E-08 4.479E-09 2.221E-09 1.308E-09 8.564E-10 6.026E-10 4.466E-10 3.442E-10
SW 7.766E-08 2.626E-08 1.348E-08 6.411E-09 2.303E-09 1.142E-09 6.724E-10 4.403E-10 3.098E-10 2.296E-10 1.769E-10
WSW 9.575E-08 3.238E-08 1.662E-08 7.903E-09 2.839E-09 1.408E-09 8.290E-10 5.428E-10 3.820E-10 2.831E-10 2.181E-10
W 7.873E-08 2.662E-08 1.367E-08 6.498E-09 2.334E-09 1.158E-09 6.816E-10 4.463E-10 3.140E-10 2.327E-10 1.794E-10
WNW 1.032E-07 3.490E-08 1.792E-08 8.518E-09 3.060E-09 1.517E-09 8.935E-10 5.850E-10 4.117E-10 3.051E-10 2.351E-10
NW 1.851E-07 6.260E-08 3.214E-08 1.528E-08 5.489E-09 2.722E-09 1.603E-09 1.049E-09 7.384E-10 5.473E-10 4.217E-10
NNW 1.809E-07 6.116E-08 3.140E-08 1.493E-08 5.362E-09 2.659E-09 1.566E-09 1.025E-09 7.215E-10 5.347E-10 4.120E-10
N 2.553E-07 8.634E-08 4.433E-08 2.108E-08 7.570E-09 3.754E-09 2.211E-09 1.448E-09 1.019E-09 7.548E-10 5.817E-10
NNE 1.447E-07 4.893E-08 2.512E-08 1.194E-08 4.290E-09 2.127E-09 1.253E-09 8.203E-10 5.772E-10 4.277E-10 3.296E-10
NE 1.043E-07 3.526E-08 1.810E-08 8.606E-09 3.091E-09 1.533E-09 9.027E-10 5.911E-10 4.159E-10 3.082E-10 2.375E-10
ENE 9.575E-08 3.238E-08 1.662E-08 7.903E-09 2.839E-09 1.408E-09 8.290E-10 5.428E-10 3.820E-10 2.831E-10 2.181E-10
E 7.553E-08 2.554E-08 1.311E-08 6.235E-09 2.240E-09 1.111E-09 6.540E-10 4.282E-10 3.013E-10 2.233E-10 1.721E-10
ESE 1.372E-07 4.641E-08 2.383E-08 1.133E-08 4.069E-09 2.018E-09 1.188E-09 7.780E-10 5.475E-10 4.057E-10 3.127E-10
SE 1.968E-07 6.655E-08 3.417E-08 1.625E-08 5.836E-09 2.894E-09 1.704E-09 1.116E-09 7.851E-10 5.818E-10 4.484E-10
SSE 2.138E-07 7.231E-08 3.713E-08 1.765E-08 6.340E-09 3.144E-09 1.851E-09 1.212E-09 8.530E-10 6.322E-10 4.872E-10

DIRECTION FROM SITE 5.00 7.50 10.00 15.00 20.00 25.00 30.00 35.00 40.00 45.00 50.00
S 3.986E-10 1.771E-10 1.073E-10 5.421E-11 3.281E-11 2.200E-11 1.576E-11 1.184E-11 9.204E-12 7.352E-12 6.001E-12
SSW 2.734E-10 1.215E-10 7.358E-11 3.719E-11 2.251E-11 1.509E-11 1.081E-11 8.120E-12 6.314E-12 5.043E-12 4.116E-12
SW 1.406E-10 6.244E-11 3.782E-11 1.912E-11 1.157E-11 7.758E-12 5.559E-12 4.174E-12 3.246E-12 2.593E-12 2.116E-12
WSW 1.733E-10 7.698E-11 4.663E-11 2.357E-11 1.427E-11 9.565E-12 6.854E-12 5.147E-12 4.002E-12 3.196E-12 2.609E-12
W 1.425E-10 6.330E-11 3.834E-11 1.938E-11 1.173E-11 7.865E-12 5.635E-12 4.232E-12 3.290E-12 2.628E-12 2.145E-12
WNW 1.868E-10 8.297E-11 5.026E-11 2.540E-11 1.538E-11 1.031E-11 7.387E-12 5.547E-12 4.313E-12 3.445E-12 2.812E-12
NW 3.350E-10 1.488E-10 9.016E-11 4.557E-11 2.758E-11 1.849E-11 1.325E-11 9.950E-12 7.736E-12 6.180E-12 5.044E-12
NNW 3.273E-10 1.454E-10 8.808E-11 4.452E-11 2.695E-11 1.807E-11 1.295E-11 9.721E-12 7.558E-12 6.038E-12 4.928E-12
N 4.621E-10 2.053E-10 1.244E-10 6.285E-11 3.804E-11 2.551E-11 1.828E-11 1.372E-11 1.067E-11 8.524E-12 6.957E-12
NNE 2.619E-10 1.163E-10 7.047E-11 3.562E-11 2.156E-11 1.445E-11 1.036E-11 7.777E-12 6.047E-12 4.830E-12 3.943E-12
NE 1.887E-10 8.383E-11 5.078E-11 2.567E-11 1.553E-11 1.042E-11 7.463E-12 5.604E-12 4.357E-12 3.481E-12 2.841E-12
ENE 1.733E-10 7.698E-11 4.663E-11 2.357E-11 1.427E-11 9.565E-12 6.854E-12 5.147E-12 4.002E-12 3.196E-12 2.609E-12
E 1.367E-10 6.073E-11 3.679E-11 1.859E-11 1.125E-11 7.546E-12 5.407E-12 4.060E-12 3.157E-12 2.522E-12 2.058E-12
ESE 2.484E-10 1.103E-10 6.684E-11 3.378E-11 2.045E-11 1.371E-11 9.824E-12 7.377E-12 5.736E-12 4.582E-12 3.740E-12
SE 3.562E-10 1.582E-10 9.586E-11 4.845E-11 2.932E-11 1.966E-11 1.409E-11 1.058E-11 8.225E-12 6.571E-12 5.363E-12
SSE 3.870E-10 1.719E-10 1.041E-10 5.264E-11 3.186E-11 2.136E-11 1.531E-11 1.149E-11 8.937E-12 7.139E-12 5.827E-12

***** RELATIVE DEPOSITION PER UNIT AREA (M**-2) BY DOWNWIND SECTORS *****
DIRECTION FROM SITE .5-1 1-2 2-3 3-4 4-5 5-10 10-20 20-30 30-40 40-50
S 3.737E-08 7.655E-09 1.998E-09 8.976E-10 5.078E-10 1.953E-10 5.649E-11 2.239E-11 1.196E-11 7.400E-12
SSW 2.564E-08 5.251E-09 1.371E-09 6.157E-10 3.483E-10 1.339E-10 3.875E-11 1.536E-11 8.202E-12 5.076E-12
SW 1.318E-08 2.700E-09 7.048E-10 3.165E-10 1.791E-10 6.886E-11 1.992E-11 7.896E-12 4.216E-12 2.610E-12
WSW 1.625E-08 3.328E-09 8.689E-10 3.902E-10 2.208E-10 8.490E-11 2.456E-11 9.734E-12 5.198E-12 3.217E-12
W 1.336E-08 2.737E-09 7.144E-10 3.209E-10 1.815E-10 6.980E-11 2.019E-11 8.004E-12 4.274E-12 2.645E-12
WNW 1.751E-08 3.587E-09 9.365E-10 4.206E-10 2.379E-10 9.150E-11 2.647E-11 1.049E-11 5.602E-12 3.468E-12
NW 3.142E-08 6.435E-09 1.680E-09 7.545E-10 4.268E-10 1.641E-10 4.748E-11 1.882E-11 1.005E-11 6.220E-12
NNW 3.069E-08 6.287E-09 1.641E-09 7.371E-10 4.170E-10 1.604E-10 4.639E-11 1.839E-11 9.819E-12 6.077E-12
N 4.333E-08 8.876E-09 2.317E-09 1.041E-09 5.887E-10 2.264E-10 6.549E-11 2.596E-11 1.386E-11 8.580E-12
NNE 2.455E-08 5.030E-09 1.313E-09 5.897E-10 3.336E-10 1.283E-10 3.711E-11 1.471E-11 7.855E-12 4.862E-12
NE 1.769E-08 3.624E-09 9.461E-10 4.249E-10 2.404E-10 9.244E-11 2.674E-11 1.060E-11 5.660E-12 3.503E-12
ENE 1.625E-08 3.328E-09 8.689E-10 3.902E-10 2.208E-10 8.490E-11 2.456E-11 9.734E-12 5.198E-12 3.217E-12
E 1.282E-08 2.626E-09 6.855E-10 3.079E-10 1.742E-10 6.697E-11 1.938E-11 7.679E-12 4.101E-12 2.538E-12
ESE 2.329E-08 4.771E-09 1.245E-09 5.593E-10 3.164E-10 1.217E-10 3.520E-11 1.395E-11 7.451E-12 4.612E-12
SE 3.340E-08 6.842E-09 1.786E-09 8.022E-10 4.538E-10 1.745E-10 5.048E-11 2.001E-11 1.069E-11 6.614E-12
SSE 3.629E-08 7.433E-09 1.941E-09 8.715E-10 4.930E-10 1.896E-10 5.485E-11 2.174E-11 1.161E-11 7.186E-12

B250

VENTS GROUND LEVEL RELEASES - APR-JUN 2008
CORRECTED USING STANDARD OPEN TERRAIN FACTORS

SPECIFIC POINTS OF INTEREST

RELEASE ID	TYPE OF LOCATION	DIRECTION FROM SITE (MI)	X/Q (SEC/M3)		X/Q (SEC/M3)		X/Q (SEC/M3)		D/Q (PER SQ.METER)
			NO	DECAY	2.260 DAY	8.000 DAY	NO	DECAY	
ID	LOCATION	FROM SITE (MI)	NO	DECAY	2.260 DAY	8.000 DAY	NO	DECAY	D/Q
			UNDEPLETED	UNDEPLETED	UNDEPLETED	DEPLETED	UNDEPLETED	DEPLETED	
A	Site Boundary	S	.80	5.5E-06	5.5E-06	4.9E-06	3.3E-08		
A	Site Boundary	SSW	.82	3.3E-06	3.3E-06	2.9E-06	2.1E-08		
A	Site Boundary	SW	.97	1.3E-06	1.3E-06	1.2E-06	6.8E-09		
A	Site Boundary	WSW	.93	1.4E-06	1.4E-06	1.2E-06	9.7E-09		
A	Site Boundary	W	.91	1.2E-06	1.2E-06	1.1E-06	8.2E-09		
A	Site Boundary	WNW	.94	1.4E-06	1.4E-06	1.2E-06	1.0E-08		
A	Site Boundary	NW	.81	3.3E-06	3.3E-06	2.9E-06	2.6E-08		
A	Site Boundary	NNW	.69	5.7E-06	5.7E-06	5.1E-06	3.6E-08		
A	Site Boundary	N	.67	8.9E-06	8.8E-06	7.9E-06	5.3E-08		
A	Site Boundary	NNE	.60	7.3E-06	7.3E-06	6.6E-06	3.6E-08		
A	Site Boundary	NE	.62	4.9E-06	4.9E-06	4.4E-06	2.5E-08		
A	Site Boundary	ENE	.59	5.3E-06	5.3E-06	4.8E-06	2.5E-08		
A	Site Boundary	E	.53	4.9E-06	4.9E-06	4.5E-06	2.4E-08		
A	Site Boundary	ESE	.54	8.4E-06	8.4E-06	7.6E-06	4.1E-08		
A	Site Boundary	SE	.65	7.6E-06	7.6E-06	6.8E-06	4.3E-08		
A	Site Boundary	SSE	.81	6.5E-06	6.5E-06	5.8E-06	3.0E-08		
A	Nearest Res	SSW	2.10	3.9E-07	3.9E-07	3.2E-07	2.0E-09		
A	Nearest Res	SW	1.30	6.8E-07	6.7E-07	5.8E-07	3.3E-09		
A	Nearest Res	WSW	1.90	2.7E-07	2.7E-07	2.2E-07	1.6E-09		
A	Nearest Res	W	1.00	1.0E-06	9.9E-07	8.7E-07	6.5E-09		
A	Nearest Res	WNW	1.70	3.4E-07	3.4E-07	2.8E-07	2.2E-09		
A	Nearest Res	NW	.90	2.6E-06	2.6E-06	2.3E-06	2.0E-08		
A	Nearest Res	NNW	1.90	6.1E-07	6.1E-07	5.1E-07	3.0E-09		
A	Nearest Res	N	2.50	5.4E-07	5.3E-07	4.4E-07	2.2E-09		
A	Nearest Res	NE	2.80	2.1E-07	2.1E-07	1.7E-07	6.9E-10		
A	Nearest Res	ENE	1.70	5.6E-07	5.5E-07	4.7E-07	2.1E-09		
A	Nearest Res	E	1.90	3.5E-07	3.5E-07	2.9E-07	1.3E-09		
A	Nearest Res	ESE	2.30	4.2E-07	4.2E-07	3.4E-07	1.4E-09		
A	Nearest Cow	NNW	3.50	1.8E-07	1.8E-07	1.4E-07	7.2E-10		
A	Nearest Garde	SW	1.30	6.8E-07	6.7E-07	5.8E-07	3.3E-09		
A	Nearest Garde	WSW	1.90	2.7E-07	2.7E-07	2.2E-07	1.6E-09		
A	Nearest Garde	WNW	2.40	1.6E-07	1.6E-07	1.3E-07	9.8E-10		
A	Nearest Garde	N	2.50	5.4E-07	5.3E-07	4.4E-07	2.2E-09		
A	Nearest Garde	NE	2.80	2.1E-07	2.1E-07	1.7E-07	6.9E-10		
A	Nearest Garde	ESE	3.00	2.5E-07	2.5E-07	2.0E-07	7.8E-10		

B251

Atmospheric Diffusion Estimates

Ground Level Releases

January-June 2008

VENTS GROUND LEVEL RELEASES - JAN-JUN 2008
 NO DECAY, UNDEPLETED
 CORRECTED USING STANDARD OPEN TERRAIN FACTORS

SECTOR	DISTANCE IN MILES FROM THE SITE										
	.250	.500	.750	1.000	1.500	2.000	2.500	3.000	3.500	4.000	4.500
S	3.535E-05	1.171E-05	6.216E-06	3.097E-06	1.235E-06	6.661E-07	4.209E-07	2.931E-07	2.179E-07	1.697E-07	1.369E-07
SSW	2.554E-05	8.711E-06	4.625E-06	2.295E-06	9.033E-07	4.823E-07	3.024E-07	2.093E-07	1.547E-07	1.199E-07	9.631E-08
SW	1.394E-05	4.743E-06	2.531E-06	1.261E-06	4.971E-07	2.657E-07	1.667E-07	1.154E-07	8.537E-08	6.619E-08	5.317E-08
WSW	1.263E-05	4.224E-06	2.204E-06	1.086E-06	4.303E-07	2.308E-07	1.453E-07	1.009E-07	7.479E-08	5.812E-08	4.678E-08
W	1.602E-05	5.443E-06	2.868E-06	1.418E-06	5.591E-07	2.988E-07	1.875E-07	1.298E-07	9.599E-08	7.443E-08	5.979E-08
WNW	2.129E-05	7.276E-06	3.871E-06	1.922E-06	7.565E-07	4.038E-07	2.532E-07	1.752E-07	1.295E-07	1.004E-07	8.060E-08
NW	3.284E-05	1.110E-05	5.963E-06	2.981E-06	1.180E-06	6.326E-07	3.979E-07	2.761E-07	2.046E-07	1.589E-07	1.278E-07
NNW	4.394E-05	1.435E-05	7.674E-06	3.855E-06	1.557E-06	8.463E-07	5.380E-07	3.764E-07	2.809E-07	2.195E-07	1.775E-07
N	4.999E-05	1.634E-05	8.942E-06	4.546E-06	1.837E-06	9.982E-07	6.345E-07	4.439E-07	3.312E-07	2.587E-07	2.092E-07
NNE	3.495E-05	1.119E-05	6.020E-06	3.045E-06	1.242E-06	6.793E-07	4.339E-07	3.048E-07	2.282E-07	1.788E-07	1.449E-07
NE	2.476E-05	8.030E-06	4.316E-06	2.177E-06	8.840E-07	4.822E-07	3.073E-07	2.155E-07	1.611E-07	1.261E-07	1.021E-07
ENE	2.626E-05	8.509E-06	4.532E-06	2.275E-06	9.233E-07	5.037E-07	3.211E-07	2.252E-07	1.684E-07	1.318E-07	1.067E-07
E	1.931E-05	6.251E-06	3.325E-06	1.670E-06	6.804E-07	3.720E-07	2.375E-07	1.668E-07	1.248E-07	9.778E-08	7.924E-08
ESE	3.196E-05	1.060E-05	5.727E-06	2.887E-06	1.167E-06	6.343E-07	4.033E-07	2.822E-07	2.106E-07	1.645E-07	1.331E-07
SE	4.000E-05	1.328E-05	7.114E-06	3.569E-06	1.429E-06	7.719E-07	4.883E-07	3.403E-07	2.531E-07	1.972E-07	1.591E-07
SSE	4.217E-05	1.369E-05	7.221E-06	3.601E-06	1.454E-06	7.905E-07	5.026E-07	3.518E-07	2.626E-07	2.053E-07	1.660E-07

SECTOR	DISTANCE IN MILES FROM THE SITE										
	5.000	7.500	10.000	15.000	20.000	25.000	30.000	35.000	40.000	45.000	50.000
S	1.134E-07	5.861E-08	3.815E-08	2.205E-08	1.504E-08	1.120E-08	8.816E-09	7.208E-09	6.058E-09	5.200E-09	4.537E-09
SSW	7.950E-08	4.044E-08	2.603E-08	1.482E-08	1.001E-08	7.396E-09	5.786E-09	4.706E-09	3.938E-09	3.367E-09	2.929E-09
SW	4.390E-08	2.237E-08	1.441E-08	8.209E-09	5.537E-09	4.089E-09	3.196E-09	2.598E-09	2.173E-09	1.857E-09	1.614E-09
WSW	3.870E-08	1.987E-08	1.288E-08	7.403E-09	5.029E-09	3.736E-09	2.935E-09	2.396E-09	2.011E-09	1.725E-09	1.504E-09
W	4.937E-08	2.516E-08	1.621E-08	9.242E-09	6.241E-09	4.614E-09	3.610E-09	2.937E-09	2.459E-09	2.103E-09	1.829E-09
WNW	6.654E-08	3.388E-08	2.182E-08	1.242E-08	8.382E-09	6.191E-09	4.841E-09	3.935E-09	3.292E-09	2.813E-09	2.446E-09
NW	1.057E-07	5.411E-08	3.499E-08	2.003E-08	1.357E-08	1.005E-08	7.875E-09	6.414E-09	5.373E-09	4.598E-09	4.002E-09
NNW	1.475E-07	7.684E-08	5.030E-08	2.927E-08	2.004E-08	1.496E-08	1.180E-08	9.667E-09	8.136E-09	6.992E-09	6.108E-09
N	1.737E-07	9.041E-08	5.911E-08	3.432E-08	2.344E-08	1.747E-08	1.376E-08	1.125E-08	9.457E-09	8.117E-09	7.082E-09
NNE	1.206E-07	6.334E-08	4.167E-08	2.441E-08	1.678E-08	1.257E-08	9.939E-09	8.156E-09	6.876E-09	5.917E-09	5.175E-09
NE	8.489E-08	4.441E-08	2.915E-08	1.703E-08	1.168E-08	8.740E-09	6.903E-09	5.659E-09	4.767E-09	4.100E-09	3.584E-09
ENE	8.877E-08	4.648E-08	3.053E-08	1.786E-08	1.227E-08	9.190E-09	7.266E-09	5.963E-09	5.027E-09	4.327E-09	3.785E-09
E	6.594E-08	3.458E-08	2.273E-08	1.331E-08	9.143E-09	6.847E-09	5.414E-09	4.442E-09	3.745E-09	3.223E-09	2.819E-09
ESE	1.105E-07	5.753E-08	3.763E-08	2.186E-08	1.494E-08	1.114E-08	8.773E-09	7.177E-09	6.035E-09	5.181E-09	4.522E-09
SE	1.318E-07	6.807E-08	4.427E-08	2.554E-08	1.738E-08	1.292E-08	1.015E-08	8.287E-09	6.957E-09	5.965E-09	5.200E-09
SSE	1.380E-07	7.202E-08	4.721E-08	2.754E-08	1.889E-08	1.414E-08	1.117E-08	9.159E-09	7.719E-09	6.641E-09	5.807E-09

CHI/Q (SEC/METER CUBED) FOR EACH SEGMENT

DIRECTION FROM SITE	SEGMENT BOUNDARIES IN MILES FROM THE SITE									
	.5-1	1-2	2-3	3-4	4-5	5-10	10-20	20-30	30-40	40-50
S	6.051E-06	1.396E-06	4.351E-07	2.210E-07	1.379E-07	6.170E-08	2.251E-08	1.127E-08	7.229E-09	5.209E-09
SSW	4.497E-06	1.025E-06	3.131E-07	1.570E-07	9.708E-08	4.272E-08	1.517E-08	7.449E-09	4.722E-09	3.374E-09
SW	2.458E-06	5.639E-07	1.726E-07	8.665E-08	5.360E-08	2.362E-08	8.400E-09	4.118E-09	2.607E-09	1.861E-09
WSW	2.156E-06	4.874E-07	1.503E-07	7.590E-08	4.715E-08	2.095E-08	7.566E-09	3.760E-09	2.403E-09	1.728E-09
W	2.796E-06	6.344E-07	1.941E-07	9.743E-08	6.027E-08	2.656E-08	9.458E-09	4.646E-09	2.947E-09	2.107E-09
WNW	3.762E-06	8.588E-07	2.621E-07	1.315E-07	8.125E-08	3.578E-08	1.272E-08	6.235E-09	3.949E-09	2.819E-09
NW	5.780E-06	1.337E-06	4.118E-07	2.076E-07	1.288E-07	5.707E-08	2.048E-08	1.012E-08	6.435E-09	4.607E-09
NNW	7.459E-06	1.752E-06	5.556E-07	2.848E-07	1.788E-07	8.074E-08	2.984E-08	1.505E-08	9.694E-09	7.004E-09
N	8.633E-06	2.066E-06	6.552E-07	3.358E-07	2.107E-07	9.501E-08	3.499E-08	1.758E-08	1.128E-08	8.131E-09
NNE	5.847E-06	1.393E-06	4.477E-07	2.312E-07	1.460E-07	6.644E-08	2.486E-08	1.264E-08	8.178E-09	5.927E-09
NE	4.191E-06	9.928E-07	3.172E-07	1.633E-07	1.028E-07	4.663E-08	1.735E-08	8.790E-09	5.675E-09	4.107E-09
ENE	4.413E-06	1.037E-06	3.314E-07	1.707E-07	1.075E-07	4.879E-08	1.819E-08	9.242E-09	5.979E-09	4.334E-09
E	3.239E-06	7.632E-07	2.451E-07	1.265E-07	7.981E-08	3.628E-08	1.355E-08	6.886E-09	4.454E-09	3.228E-09
ESE	5.549E-06	1.312E-06	4.164E-07	2.135E-07	1.340E-07	6.046E-08	2.229E-08	1.120E-08	7.198E-09	5.190E-09
SE	6.908E-06	1.613E-06	5.047E-07	2.567E-07	1.603E-07	7.166E-08	2.607E-08	1.300E-08	8.313E-09	5.975E-09
SSE	7.050E-06	1.636E-06	5.190E-07	2.662E-07	1.673E-07	7.565E-08	2.807E-08	1.422E-08	9.185E-09	6.652E-09

B253

VENTS GROUND LEVEL RELEASES - JAN-JUN 2008
 8.000 DAY DECAY, DEPLETED
 CORRECTED USING STANDARD OPEN TERRAIN FACTORS

SECTOR	ANNUAL AVERAGE CHI/Q (SEC/METER CUBED)										
	.250	.500	.750	1.000	1.500	2.000	2.500	3.000	3.500	4.000	4.500
S	3.344E-05	1.069E-05	5.534E-06	2.707E-06	1.047E-06	5.500E-07	3.397E-07	2.318E-07	1.692E-07	1.295E-07	1.028E-07
SSW	2.416E-05	7.949E-06	4.117E-06	2.006E-06	7.657E-07	3.983E-07	2.441E-07	1.655E-07	1.202E-07	9.156E-08	7.237E-08
SW	1.319E-05	4.328E-06	2.253E-06	1.102E-06	4.213E-07	2.194E-07	1.346E-07	9.130E-08	6.629E-08	5.053E-08	3.995E-08
WSW	1.195E-05	3.855E-06	1.963E-06	9.497E-07	3.648E-07	1.907E-07	1.173E-07	7.982E-08	5.810E-08	4.439E-08	3.516E-08
W	1.516E-05	4.968E-06	2.553E-06	1.240E-06	4.741E-07	2.468E-07	1.514E-07	1.027E-07	7.460E-08	5.687E-08	4.497E-08
WNN	2.014E-05	6.641E-06	3.446E-06	1.681E-06	6.413E-07	3.335E-07	2.044E-07	1.386E-07	1.006E-07	7.666E-08	6.059E-08
NW	3.107E-05	1.013E-05	5.309E-06	2.606E-06	1.000E-06	5.226E-07	3.213E-07	2.185E-07	1.589E-07	1.214E-07	9.608E-08
NNW	4.157E-05	1.309E-05	6.831E-06	3.370E-06	1.320E-06	6.988E-07	4.342E-07	2.977E-07	2.181E-07	1.675E-07	1.333E-07
N	4.729E-05	1.492E-05	7.961E-06	3.974E-06	1.557E-06	8.244E-07	5.123E-07	3.512E-07	2.572E-07	1.976E-07	1.572E-07
NNE	3.306E-05	1.021E-05	5.359E-06	2.662E-06	1.052E-06	5.608E-07	3.502E-07	2.410E-07	1.771E-07	1.364E-07	1.088E-07
NE	2.343E-05	7.328E-06	3.842E-06	1.903E-06	7.492E-07	3.981E-07	2.480E-07	1.704E-07	1.251E-07	9.621E-08	7.668E-08
ENE	2.485E-05	7.765E-06	4.035E-06	1.988E-06	7.825E-07	4.159E-07	2.592E-07	1.781E-07	1.307E-07	1.006E-07	8.018E-08
E	1.827E-05	5.705E-06	2.960E-06	1.460E-06	5.767E-07	3.072E-07	1.918E-07	1.319E-07	9.695E-08	7.466E-08	5.955E-08
ESE	3.023E-05	9.678E-06	5.099E-06	2.524E-06	9.889E-07	5.238E-07	3.255E-07	2.232E-07	1.635E-07	1.256E-07	9.996E-08
SE	3.784E-05	1.212E-05	6.334E-06	3.120E-06	1.211E-06	6.375E-07	3.943E-07	2.692E-07	1.966E-07	1.506E-07	1.195E-07
SSE	3.990E-05	1.249E-05	6.428E-06	3.148E-06	1.232E-06	6.527E-07	4.057E-07	2.782E-07	2.039E-07	1.567E-07	1.247E-07

SECTOR	ANNUAL AVERAGE CHI/Q (SEC/METER CUBED)										
	5.000	7.500	10.000	15.000	20.000	25.000	30.000	35.000	40.000	45.000	50.000
S	8.393E-08	4.087E-08	2.525E-08	1.341E-08	8.521E-09	5.966E-09	4.442E-09	3.449E-09	2.763E-09	2.266E-09	1.894E-09
SSW	5.885E-08	2.821E-08	1.725E-08	9.022E-09	5.679E-09	3.948E-09	2.922E-09	2.259E-09	1.802E-09	1.473E-09	1.227E-09
SW	3.249E-08	1.560E-08	9.543E-09	4.992E-09	3.138E-09	2.179E-09	1.611E-09	1.244E-09	9.916E-10	8.098E-10	6.741E-10
WSW	2.866E-08	1.387E-08	8.537E-09	4.509E-09	2.856E-09	1.995E-09	1.483E-09	1.151E-09	9.210E-10	7.549E-10	6.306E-10
W	3.659E-08	1.758E-08	1.076E-08	5.640E-09	3.553E-09	2.472E-09	1.831E-09	1.417E-09	1.131E-09	9.252E-10	7.714E-10
WNN	4.928E-08	2.365E-08	1.447E-08	7.570E-09	4.763E-09	3.310E-09	2.449E-09	1.893E-09	1.510E-09	1.234E-09	1.028E-09
NW	7.827E-08	3.778E-08	2.320E-08	1.221E-08	7.714E-09	5.377E-09	3.989E-09	3.089E-09	2.468E-09	2.020E-09	1.685E-09
NNW	1.091E-07	5.358E-08	3.330E-08	1.780E-08	1.136E-08	7.978E-09	5.954E-09	4.633E-09	3.717E-09	3.054E-09	2.555E-09
N	1.286E-07	6.310E-08	3.918E-08	2.091E-08	1.333E-08	9.347E-09	6.968E-09	5.418E-09	4.344E-09	3.567E-09	2.983E-09
NNE	8.922E-08	4.413E-08	2.756E-08	1.483E-08	9.496E-09	6.686E-09	4.999E-09	3.896E-09	3.130E-09	2.574E-09	2.156E-09
NE	6.282E-08	3.097E-08	1.930E-08	1.036E-08	6.624E-09	4.660E-09	3.482E-09	2.713E-09	2.179E-09	1.791E-09	1.500E-09
ENE	6.569E-08	3.241E-08	2.021E-08	1.086E-08	6.956E-09	4.900E-09	3.665E-09	2.858E-09	2.297E-09	1.890E-09	1.584E-09
E	4.882E-08	2.413E-08	1.507E-08	8.106E-09	5.194E-09	3.660E-09	2.739E-09	2.136E-09	1.718E-09	1.414E-09	1.185E-09
ESE	8.179E-08	4.012E-08	2.492E-08	1.330E-08	8.470E-09	5.939E-09	4.426E-09	3.440E-09	2.757E-09	2.263E-09	1.892E-09
SE	9.760E-08	4.750E-08	2.934E-08	1.555E-08	9.864E-09	6.897E-09	5.128E-09	3.979E-09	3.184E-09	2.610E-09	2.179E-09
SSE	1.021E-07	5.021E-08	3.124E-08	1.674E-08	1.070E-08	7.527E-09	5.624E-09	4.380E-09	3.518E-09	2.892E-09	2.421E-09

CHI/Q (SEC/METER CUBED) FOR EACH SEGMENT

DIRECTION FROM SITE	SEGMENT BOUNDARIES IN MILES FROM THE SITE									
	.5-1	1-2	2-3	3-4	4-5	5-10	10-20	20-30	30-40	40-50
S	5.423E-06	1.195E-06	3.526E-07	1.720E-07	1.037E-07	4.350E-08	1.387E-08	6.038E-09	3.471E-09	2.276E-09
SSW	4.031E-06	8.780E-07	2.538E-07	1.222E-07	7.305E-08	3.015E-08	9.364E-09	3.999E-09	2.274E-09	1.479E-09
SW	2.203E-06	4.828E-07	1.399E-07	6.743E-08	4.032E-08	1.666E-08	5.179E-09	2.208E-09	1.253E-09	8.134E-10
WSW	1.933E-06	4.174E-07	1.219E-07	5.908E-08	3.549E-08	1.479E-08	4.669E-09	2.020E-09	1.158E-09	7.581E-10
W	2.506E-06	5.434E-07	1.574E-07	7.588E-08	4.539E-08	1.877E-08	5.850E-09	2.504E-09	1.426E-09	9.293E-10
WNN	3.371E-06	7.355E-07	2.125E-07	1.023E-07	6.116E-08	2.526E-08	7.855E-09	3.353E-09	1.906E-09	1.239E-09
NW	5.180E-06	1.145E-06	3.339E-07	1.616E-07	9.697E-08	4.030E-08	1.266E-08	5.445E-09	3.110E-09	2.029E-09
NNW	6.684E-06	1.499E-06	4.502E-07	2.216E-07	1.345E-07	5.691E-08	1.838E-08	8.070E-09	4.661E-09	3.066E-09
N	7.735E-06	1.769E-06	5.311E-07	2.613E-07	1.586E-07	6.703E-08	2.160E-08	9.457E-09	5.452E-09	3.581E-09
NNE	5.238E-06	1.192E-06	3.627E-07	1.798E-07	1.097E-07	4.679E-08	1.529E-08	6.761E-09	3.920E-09	2.584E-09
NE	3.755E-06	8.496E-07	2.570E-07	1.270E-07	7.733E-08	3.286E-08	1.069E-08	4.713E-09	2.729E-09	1.798E-09
ENE	3.954E-06	8.875E-07	2.685E-07	1.328E-07	8.086E-08	3.438E-08	1.120E-08	4.954E-09	2.875E-09	1.897E-09
E	2.903E-06	6.532E-07	1.986E-07	9.846E-08	6.005E-08	2.559E-08	8.359E-09	3.700E-09	2.149E-09	1.419E-09
ESE	4.972E-06	1.123E-06	3.375E-07	1.661E-07	1.008E-07	4.262E-08	1.373E-08	6.009E-09	3.462E-09	2.272E-09
SE	6.191E-06	1.381E-06	4.091E-07	1.998E-07	1.206E-07	5.056E-08	1.609E-08	6.981E-09	4.004E-09	2.621E-09
SSE	6.318E-06	1.400E-06	4.206E-07	2.071E-07	1.258E-07	5.331E-08	1.728E-08	7.612E-09	4.407E-09	2.903E-09

B255

VENTS GROUND LEVEL RELEASES - JAN-JUN 2008
CORRECTED USING STANDARD OPEN TERRAIN FACTORS

***** RELATIVE DEPOSITION PER UNIT AREA (M**-2) AT FIXED POINTS BY DOWNWIND SECTORS *****

DIRECTION FROM SITE	DISTANCES IN MILES										
	.25	.50	.75	1.00	1.50	2.00	2.50	3.00	3.50	4.00	4.50
S	1.912E-07	6.465E-08	3.319E-08	1.578E-08	5.668E-09	2.811E-09	1.655E-09	1.084E-09	7.626E-10	5.652E-10	4.355E-10
SSW	1.386E-07	4.688E-08	2.407E-08	1.144E-08	4.111E-09	2.038E-09	1.200E-09	7.859E-10	5.530E-10	4.098E-10	3.158E-10
SW	6.908E-08	2.336E-08	1.199E-08	5.702E-09	2.048E-09	1.016E-09	5.981E-10	3.916E-10	2.756E-10	2.042E-10	1.574E-10
WSW	7.545E-08	2.551E-08	1.310E-08	6.228E-09	2.237E-09	1.109E-09	6.533E-10	4.278E-10	3.010E-10	2.231E-10	1.719E-10
W	9.900E-08	3.348E-08	1.719E-08	8.172E-09	2.935E-09	1.456E-09	8.571E-10	5.612E-10	3.949E-10	2.927E-10	2.255E-10
WNW	1.162E-07	3.928E-08	2.017E-08	9.588E-09	3.444E-09	1.708E-09	1.006E-09	6.585E-10	4.633E-10	3.434E-10	2.646E-10
NW	1.804E-07	6.101E-08	3.133E-08	1.489E-08	5.349E-09	2.653E-09	1.562E-09	1.023E-09	7.197E-10	5.334E-10	4.110E-10
NNW	1.945E-07	6.577E-08	3.377E-08	1.605E-08	5.767E-09	2.860E-09	1.684E-09	1.103E-09	7.759E-10	5.750E-10	4.431E-10
N	2.427E-07	8.207E-08	4.214E-08	2.003E-08	7.196E-09	3.569E-09	2.101E-09	1.376E-09	9.682E-10	7.175E-10	5.529E-10
NNE	1.218E-07	4.118E-08	2.114E-08	1.005E-08	3.610E-09	1.791E-09	1.054E-09	6.903E-10	4.858E-10	3.600E-10	2.774E-10
NE	9.810E-08	3.317E-08	1.703E-08	8.098E-09	2.909E-09	1.442E-09	8.493E-10	5.561E-10	3.913E-10	2.900E-10	2.235E-10
ENE	9.382E-08	3.173E-08	1.629E-08	7.744E-09	2.782E-09	1.380E-09	8.123E-10	5.319E-10	3.743E-10	2.774E-10	2.137E-10
E	7.555E-08	2.555E-08	1.312E-08	6.236E-09	2.240E-09	1.111E-09	6.541E-10	4.283E-10	3.014E-10	2.233E-10	1.721E-10
ESE	1.372E-07	4.639E-08	2.382E-08	1.132E-08	4.067E-09	2.017E-09	1.188E-09	7.777E-10	5.472E-10	4.056E-10	3.125E-10
SE	2.410E-07	8.149E-08	4.184E-08	1.989E-08	7.145E-09	3.543E-09	2.086E-09	1.366E-09	9.613E-10	7.124E-10	5.490E-10
SSE	2.415E-07	8.168E-08	4.194E-08	1.994E-08	7.162E-09	3.552E-09	2.091E-09	1.369E-09	9.635E-10	7.141E-10	5.503E-10

DIRECTION FROM SITE	DISTANCES IN MILES										
	5.00	7.50	10.00	15.00	20.00	25.00	30.00	35.00	40.00	45.00	50.00
S	3.460E-10	1.537E-10	9.311E-11	4.706E-11	2.848E-11	1.910E-11	1.368E-11	1.028E-11	7.990E-12	6.382E-12	5.209E-12
SSW	2.509E-10	1.115E-10	6.752E-11	3.413E-11	2.066E-11	1.385E-11	9.924E-12	7.452E-12	5.794E-12	4.628E-12	3.778E-12
SW	1.250E-10	5.554E-11	3.364E-11	1.701E-11	1.029E-11	6.901E-12	4.945E-12	3.713E-12	2.887E-12	2.306E-12	1.882E-12
WSW	1.366E-10	6.066E-11	3.675E-11	1.857E-11	1.124E-11	7.538E-12	5.401E-12	4.056E-12	3.153E-12	2.519E-12	2.056E-12
W	1.792E-10	7.960E-11	4.822E-11	2.437E-11	1.475E-11	9.890E-12	7.086E-12	5.321E-12	4.137E-12	3.305E-12	2.698E-12
WNW	2.102E-10	9.339E-11	5.657E-11	2.859E-11	1.731E-11	1.160E-11	8.314E-12	6.243E-12	4.854E-12	3.878E-12	3.165E-12
NW	3.265E-10	1.451E-10	8.787E-11	4.441E-11	2.688E-11	1.802E-11	1.291E-11	9.698E-12	7.540E-12	6.023E-12	4.916E-12
NNW	3.520E-10	1.564E-10	9.473E-11	4.788E-11	2.898E-11	1.943E-11	1.392E-11	1.045E-11	8.129E-12	6.493E-12	5.300E-12
N	4.393E-10	1.951E-10	1.182E-10	5.975E-11	3.616E-11	2.425E-11	1.737E-11	1.305E-11	1.014E-11	8.102E-12	6.613E-12
NNE	2.204E-10	9.791E-11	5.931E-11	2.998E-11	1.814E-11	1.216E-11	8.717E-12	6.545E-12	5.089E-12	4.065E-12	3.318E-12
NE	1.775E-10	7.887E-11	4.778E-11	2.415E-11	1.462E-11	9.800E-12	7.022E-12	5.273E-12	4.100E-12	3.275E-12	2.673E-12
ENE	1.698E-10	7.543E-11	4.569E-11	2.310E-11	1.398E-11	9.373E-12	6.716E-12	5.043E-12	3.921E-12	3.132E-12	2.557E-12
E	1.367E-10	6.074E-11	3.679E-11	1.860E-11	1.126E-11	7.547E-12	5.408E-12	4.061E-12	3.157E-12	2.522E-12	2.059E-12
ESE	2.483E-10	1.103E-10	6.681E-11	3.377E-11	2.044E-11	1.370E-11	9.820E-12	7.374E-12	5.733E-12	4.580E-12	3.738E-12
SE	4.361E-10	1.937E-10	1.174E-10	5.932E-11	3.590E-11	2.407E-11	1.725E-11	1.295E-11	1.007E-11	8.045E-12	6.566E-12
SSE	4.372E-10	1.942E-10	1.176E-10	5.946E-11	3.599E-11	2.413E-11	1.729E-11	1.298E-11	1.009E-11	8.064E-12	6.582E-12

***** RELATIVE DEPOSITION PER UNIT AREA (M**-2) BY DOWNWIND SECTORS *****

DIRECTION FROM SITE	SEGMENT BOUNDARIES IN MILES									
	.5-1	1-2	2-3	3-4	4-5	5-10	10-20	20-30	30-40	40-50
S	3.244E-08	6.646E-09	1.735E-09	7.792E-10	4.408E-10	1.695E-10	4.904E-11	1.944E-11	1.038E-11	6.424E-12
SSW	2.353E-08	4.819E-09	1.258E-09	5.650E-10	3.196E-10	1.229E-10	3.556E-11	1.409E-11	7.526E-12	4.659E-12
SW	1.172E-08	2.401E-09	6.269E-10	2.815E-10	1.593E-10	6.125E-11	1.772E-11	7.023E-12	3.750E-12	2.321E-12
WSW	1.280E-08	2.623E-09	6.847E-10	3.075E-10	1.740E-10	6.690E-11	1.935E-11	7.671E-12	4.096E-12	2.535E-12
W	1.680E-08	3.441E-09	8.984E-10	4.035E-10	2.283E-10	8.778E-11	2.539E-11	1.006E-11	5.375E-12	3.327E-12
WNW	1.971E-08	4.038E-09	1.054E-09	4.734E-10	2.678E-10	1.030E-10	2.979E-11	1.181E-11	6.306E-12	3.903E-12
NW	3.062E-08	6.272E-09	1.637E-09	7.353E-10	4.160E-10	1.600E-10	4.628E-11	1.834E-11	9.795E-12	6.063E-12
NNW	3.301E-08	6.761E-09	1.765E-09	7.927E-10	4.484E-10	1.725E-10	4.989E-11	1.977E-11	1.056E-11	6.536E-12
N	4.119E-08	8.437E-09	2.202E-09	9.892E-10	5.596E-10	2.152E-10	6.225E-11	2.467E-11	1.318E-11	8.156E-12
NNE	2.067E-08	4.233E-09	1.105E-09	4.963E-10	2.808E-10	1.080E-10	3.124E-11	1.238E-11	6.611E-12	4.092E-12
NE	1.665E-08	3.410E-09	8.902E-10	3.998E-10	2.262E-10	8.698E-11	2.516E-11	9.973E-12	5.326E-12	3.296E-12
ENE	1.592E-08	3.261E-09	8.514E-10	3.824E-10	2.163E-10	8.319E-11	2.407E-11	9.538E-12	5.094E-12	3.153E-12
E	1.282E-08	2.626E-09	6.856E-10	3.079E-10	1.742E-10	6.699E-11	1.938E-11	7.681E-12	4.102E-12	2.539E-12
ESE	2.328E-08	4.769E-09	1.245E-09	5.591E-10	3.163E-10	1.216E-10	3.519E-11	1.395E-11	7.448E-12	4.610E-12
SE	4.089E-08	8.377E-09	2.187E-09	9.821E-10	5.556E-10	2.137E-10	6.181E-11	2.450E-11	1.308E-11	8.097E-12
SSE	4.099E-08	8.396E-09	2.192E-09	9.844E-10	5.569E-10	2.142E-10	6.196E-11	2.456E-11	1.311E-11	8.116E-12

B256

VENTS GROUND LEVEL RELEASES - JAN-JUN 2008
CORRECTED USING STANDARD OPEN TERRAIN FACTORS
SPECIFIC POINTS OF INTEREST

RELEASE ID	TYPE OF LOCATION	DIRECTION FROM SITE	DIST. (MI)	X/Q (SEC/M3)			D/Q (PER SQ. METER)
				NO DECAY	2.26 DAY DECAY	8.0 DAY DECAY	
A	Site Boundary	S	.80	5.3E-06	5.3E-06	4.7E-06	2.8E-08
A	Site Boundary	SSW	.82	3.7E-06	3.7E-06	3.3E-06	1.9E-08
A	Site Boundary	SW	.97	1.3E-06	1.3E-06	1.2E-06	6.1E-09
A	Site Boundary	WSW	.93	1.3E-06	1.3E-06	1.2E-06	7.6E-09
A	Site Boundary	W	.91	1.8E-06	1.8E-06	1.6E-06	1.0E-08
A	Site Boundary	WNW	.94	2.2E-06	2.2E-06	2.0E-06	1.1E-08
A	Site Boundary	NW	.81	4.9E-06	4.9E-06	4.4E-06	2.6E-08
A	Site Boundary	NNW	.69	8.8E-06	8.7E-06	7.8E-06	3.9E-08
A	Site Boundary	N	.67	1.0E-05	1.0E-05	9.4E-06	5.0E-08
A	Site Boundary	NNE	.60	8.4E-06	8.4E-06	7.6E-06	3.1E-08
A	Site Boundary	NE	.62	5.7E-06	5.7E-06	5.1E-06	2.3E-08
A	Site Boundary	ENE	.59	6.6E-06	6.6E-06	6.0E-06	2.4E-08
A	Site Boundary	E	.53	5.8E-06	5.8E-06	5.3E-06	2.4E-08
A	Site Boundary	ESE	.54	9.5E-06	9.4E-06	8.6E-06	4.1E-08
A	Site Boundary	SE	.65	8.8E-06	8.8E-06	7.9E-06	5.3E-08
A	Site Boundary	SSE	.81	6.0E-06	5.9E-06	5.3E-06	3.4E-08
A	Nearest Res	SSW	2.10	4.3E-07	4.3E-07	3.6E-07	1.8E-09
A	Nearest Res	SW	1.30	6.9E-07	6.8E-07	5.9E-07	2.9E-09
A	Nearest Res	WSW	1.90	2.6E-07	2.6E-07	2.1E-07	1.3E-09
A	Nearest Res	W	1.00	1.4E-06	1.4E-06	1.2E-06	8.2E-09
A	Nearest Res	WNW	1.70	5.7E-07	5.7E-07	4.8E-07	2.5E-09
A	Nearest Res	NW	.90	3.8E-06	3.8E-06	3.4E-06	2.0E-08
A	Nearest Res	NNW	1.90	9.4E-07	9.3E-07	7.8E-07	3.2E-09
A	Nearest Res	N	2.50	6.3E-07	6.3E-07	5.1E-07	2.1E-09
A	Nearest Res	NE	2.80	2.5E-07	2.4E-07	2.0E-07	6.5E-10
A	Nearest Res	ENE	1.70	7.1E-07	7.0E-07	5.9E-07	2.0E-09
A	Nearest Res	E	1.90	4.1E-07	4.1E-07	3.4E-07	1.3E-09
A	Nearest Res	ESE	2.30	4.8E-07	4.7E-07	3.9E-07	1.4E-09
A	Nearest Cow	NNW	3.50	2.8E-07	2.8E-07	2.2E-07	7.8E-10
A	Nearest Garde	SW	1.30	6.9E-07	6.8E-07	5.9E-07	2.9E-09
A	Nearest Garde	WSW	1.90	2.6E-07	2.6E-07	2.1E-07	1.3E-09
A	Nearest Garde	WNW	2.40	2.8E-07	2.7E-07	2.2E-07	1.1E-09
A	Nearest Garde	N	2.50	6.3E-07	6.3E-07	5.1E-07	2.1E-09
A	Nearest Garde	NE	2.80	2.5E-07	2.4E-07	2.0E-07	6.5E-10
A	Nearest Garde	ESE	3.00	2.8E-07	2.8E-07	2.2E-07	7.8E-10

B257

Atmospheric Diffusion Estimates

Ground Level Releases

July-September 2008

VENTS GROUND LEVEL RELEASES - JUL-SEP 2008
NO DECAY, UNDEPLETED
CORRECTED USING STANDARD OPEN TERRAIN FACTORS

Table with columns: SECTOR, ANNUAL AVERAGE CHI/Q (SEC/METER CUBED) at distances .250, .500, .750, 1.000, 1.500, 2.000, 2.500, 3.000, 3.500, 4.000, 4.500.

Table with columns: SECTOR, ANNUAL AVERAGE CHI/Q (SEC/METER CUBED) at distances 5.000, 7.500, 10.000, 15.000, 20.000, 25.000, 30.000, 35.000, 40.000, 45.000, 50.000.

CHI/Q (SEC/METER CUBED) FOR EACH SEGMENT

Table with columns: DIRECTION FROM SITE, SEGMENT BOUNDARIES IN MILES FROM THE SITE (0.5-1, 1-2, 2-3, 3-4, 4-5, 5-10, 10-20, 20-30, 30-40, 40-50).

B259

VENTS GROUND LEVEL RELEASES - JUL-SEP 2008
 2.260 DAY DECAY, UNDELETED
 CORRECTED USING STANDARD OPEN TERRAIN FACTORS

SECTOR	DISTANCE IN MILES FROM THE SITE										
	.250	.500	.750	1.000	1.500	2.000	2.500	3.000	3.500	4.000	4.500
S	3.997E-05	1.325E-05	7.100E-06	3.557E-06	1.427E-06	7.712E-07	4.880E-07	3.401E-07	2.528E-07	1.968E-07	1.587E-07
SSW	2.512E-05	8.272E-06	4.428E-06	2.212E-06	8.668E-07	4.612E-07	2.884E-07	1.990E-07	1.468E-07	1.135E-07	9.095E-08
SW	1.078E-05	3.523E-06	1.880E-06	9.334E-07	3.618E-07	1.912E-07	1.189E-07	8.180E-08	6.016E-08	4.641E-08	3.712E-08
WSW	8.500E-06	2.905E-06	1.520E-06	7.421E-07	2.815E-07	1.464E-07	8.990E-08	6.116E-08	4.456E-08	3.410E-08	2.708E-08
W	8.823E-06	3.035E-06	1.587E-06	7.740E-07	2.919E-07	1.511E-07	9.241E-08	6.264E-08	4.550E-08	3.472E-08	2.750E-08
WNW	1.211E-05	4.137E-06	2.180E-06	1.071E-06	4.084E-07	2.130E-07	1.312E-07	8.938E-08	6.521E-08	4.996E-08	3.969E-08
NW	3.529E-05	1.186E-05	6.220E-06	3.056E-06	1.184E-06	6.255E-07	3.889E-07	2.673E-07	1.964E-07	1.514E-07	1.210E-07
NNW	4.877E-05	1.569E-05	8.298E-06	4.143E-06	1.666E-06	9.026E-07	5.721E-07	3.991E-07	2.971E-07	2.315E-07	1.867E-07
N	1.085E-04	3.445E-05	1.822E-05	9.132E-06	3.722E-06	2.034E-06	1.298E-06	9.101E-07	6.802E-07	5.319E-07	4.304E-07
NNE	5.662E-05	1.815E-05	9.690E-06	4.867E-06	1.967E-06	1.069E-06	6.791E-07	4.747E-07	3.539E-07	2.762E-07	2.230E-07
NE	3.213E-05	9.766E-06	5.053E-06	2.519E-06	1.040E-06	5.733E-07	3.681E-07	2.595E-07	1.948E-07	1.529E-07	1.241E-07
ENE	2.569E-05	7.745E-06	3.965E-06	1.973E-06	8.277E-07	4.612E-07	2.984E-07	2.116E-07	1.596E-07	1.258E-07	1.025E-07
E	1.430E-05	4.435E-06	2.351E-06	1.183E-06	4.835E-07	2.647E-07	1.691E-07	1.187E-07	8.878E-08	6.948E-08	5.625E-08
ESE	2.375E-05	7.584E-06	4.007E-06	2.005E-06	8.193E-07	4.484E-07	2.864E-07	2.010E-07	1.503E-07	1.176E-07	9.522E-08
SE	4.475E-05	1.362E-05	7.071E-06	3.541E-06	1.481E-06	8.235E-07	5.319E-07	3.767E-07	2.837E-07	2.234E-07	1.817E-07
SSE	5.562E-05	1.704E-05	8.989E-06	4.535E-06	1.884E-06	1.043E-06	6.710E-07	4.739E-07	3.562E-07	2.798E-07	2.273E-07

SECTOR	DISTANCE IN MILES FROM THE SITE										
	5.000	7.500	10.000	15.000	20.000	25.000	30.000	35.000	40.000	45.000	50.000
S	1.314E-07	6.744E-08	4.352E-08	2.464E-08	1.642E-08	1.194E-08	9.180E-09	7.330E-09	6.017E-09	5.045E-09	4.300E-09
SSW	7.496E-08	3.788E-08	2.418E-08	1.351E-08	8.942E-09	6.472E-09	4.956E-09	3.945E-09	3.230E-09	2.703E-09	2.300E-09
SW	3.055E-08	1.537E-08	9.793E-09	5.472E-09	3.637E-09	2.642E-09	2.030E-09	1.621E-09	1.331E-09	1.117E-09	9.527E-10
WSW	2.215E-08	1.092E-08	6.853E-09	3.752E-09	2.458E-09	1.769E-09	1.350E-09	1.073E-09	8.785E-10	7.356E-10	6.269E-10
W	2.242E-08	1.085E-08	6.729E-09	3.629E-09	2.364E-09	1.694E-09	1.288E-09	1.020E-09	8.330E-10	6.957E-10	5.915E-10
WNW	3.248E-08	1.598E-08	1.002E-08	5.471E-09	3.576E-09	2.568E-09	1.957E-09	1.553E-09	1.269E-09	1.062E-09	9.036E-10
NW	9.952E-08	4.990E-08	3.171E-08	1.765E-08	1.167E-08	8.457E-09	6.488E-09	5.176E-09	4.250E-09	3.567E-09	3.045E-09
NNW	1.547E-07	7.972E-08	5.157E-08	2.930E-08	1.958E-08	1.427E-08	1.099E-08	8.788E-09	7.223E-09	6.062E-09	5.173E-09
N	3.575E-07	1.858E-07	1.208E-07	6.910E-08	4.631E-08	3.382E-08	2.607E-08	2.086E-08	1.715E-08	1.439E-08	1.228E-08
NNE	1.850E-07	9.569E-08	6.206E-08	3.537E-08	2.366E-08	1.727E-08	1.330E-08	1.064E-08	8.747E-09	7.342E-09	6.264E-09
NE	1.034E-07	5.437E-08	3.563E-08	2.057E-08	1.387E-08	1.017E-08	7.861E-09	6.300E-09	5.184E-09	4.353E-09	3.713E-09
ENE	8.562E-08	4.544E-08	2.997E-08	1.746E-08	1.184E-08	8.720E-09	6.766E-09	5.441E-09	4.491E-09	3.782E-09	3.236E-09
E	4.675E-08	2.433E-08	1.584E-08	9.067E-09	6.087E-09	4.447E-09	3.427E-09	2.739E-09	2.249E-09	1.885E-09	1.605E-09
ESE	7.913E-08	4.114E-08	2.676E-08	1.529E-08	1.023E-08	7.454E-09	5.733E-09	4.575E-09	3.751E-09	3.139E-09	2.670E-09
SE	1.517E-07	8.014E-08	5.269E-08	3.053E-08	2.062E-08	1.513E-08	1.170E-08	9.383E-09	7.724E-09	6.488E-09	5.537E-09
SSE	1.895E-07	9.961E-08	6.528E-08	3.768E-08	2.540E-08	1.861E-08	1.438E-08	1.153E-08	9.488E-09	7.969E-09	6.801E-09

CHI/Q (SEC/METER CUBED) FOR EACH SEGMENT

DIRECTION FROM SITE	SEGMENT BOUNDARIES IN MILES FROM THE SITE									
	.5-1	1-2	2-3	3-4	4-5	5-10	10-20	20-30	30-40	40-50
S	6.892E-06	1.609E-06	5.044E-07	2.564E-07	1.599E-07	7.101E-08	2.518E-08	1.203E-08	7.359E-09	5.057E-09
SSW	4.297E-06	9.854E-07	2.987E-07	1.490E-07	9.171E-08	4.003E-08	1.385E-08	6.524E-09	3.962E-09	2.710E-09
SW	1.824E-06	4.130E-07	1.233E-07	6.110E-08	3.744E-08	1.627E-08	5.617E-09	2.662E-09	1.627E-09	1.119E-09
WSW	1.482E-06	3.238E-07	9.346E-08	4.532E-08	2.733E-08	1.161E-08	3.866E-09	1.785E-09	1.078E-09	7.377E-10
W	1.547E-06	3.364E-07	9.614E-08	4.629E-08	2.776E-08	1.159E-08	3.756E-09	1.710E-09	1.026E-09	6.978E-10
WNW	2.122E-06	4.688E-07	1.363E-07	6.630E-08	4.006E-08	1.700E-08	5.639E-09	2.592E-09	1.560E-09	1.065E-09
NW	6.067E-06	1.352E-06	4.034E-07	1.995E-07	1.221E-07	5.284E-08	1.812E-08	8.527E-09	5.198E-09	3.576E-09
NNW	8.095E-06	1.877E-06	5.910E-07	3.012E-07	1.882E-07	8.388E-08	2.993E-08	1.438E-08	8.821E-09	6.077E-09
N	1.779E-05	4.174E-06	1.339E-06	6.894E-07	4.335E-07	1.951E-07	7.047E-08	3.406E-08	2.094E-08	1.442E-08
NNE	9.426E-06	2.212E-06	7.013E-07	3.588E-07	2.247E-07	1.006E-07	3.610E-08	1.739E-08	1.068E-08	7.359E-09
NE	4.974E-06	1.161E-06	3.794E-07	1.973E-07	1.250E-07	5.694E-08	2.094E-08	1.023E-08	6.321E-09	4.362E-09
ENE	3.920E-06	9.192E-07	3.071E-07	1.616E-07	1.031E-07	4.750E-08	1.774E-08	8.770E-09	5.458E-09	3.790E-09
E	2.295E-06	5.418E-07	1.744E-07	8.998E-08	5.665E-08	2.554E-08	9.247E-09	4.476E-09	2.749E-09	1.889E-09
ESE	3.912E-06	9.181E-07	2.955E-07	1.524E-07	9.590E-08	4.319E-08	1.559E-08	7.505E-09	4.592E-09	3.147E-09
SE	6.957E-06	1.647E-06	5.476E-07	2.873E-07	1.829E-07	8.384E-08	3.105E-08	1.522E-08	9.414E-09	6.502E-09
SSE	8.799E-06	2.099E-06	6.912E-07	3.607E-07	2.289E-07	1.043E-07	3.835E-08	1.873E-08	1.157E-08	7.987E-09

B260

VENTS GROUND LEVEL RELEASES - JUL-SEP 2008
 8.000 DAY DECAY, DEPLETED
 CORRECTED USING STANDARD OPEN TERRAIN FACTORS

SECTOR	DISTANCE IN MILES FROM THE SITE										
	.250	.500	.750	1.000	1.500	2.000	2.500	3.000	3.500	4.000	4.500
S	3.786E-05	1.212E-05	6.342E-06	3.123E-06	1.217E-06	6.428E-07	3.986E-07	2.728E-07	1.996E-07	1.532E-07	1.218E-07
SSW	2.379E-05	7.565E-06	3.955E-06	1.942E-06	7.396E-07	3.844E-07	2.355E-07	1.596E-07	1.159E-07	8.829E-08	6.979E-08
SW	1.021E-05	3.222E-06	1.679E-06	8.195E-07	3.087E-07	1.593E-07	9.711E-08	6.559E-08	4.746E-08	3.608E-08	2.847E-08
WSW	8.049E-06	2.656E-06	1.357E-06	6.511E-07	2.399E-07	1.218E-07	7.326E-08	4.893E-08	3.507E-08	2.643E-08	2.069E-08
W	8.355E-06	2.775E-06	1.417E-06	6.791E-07	2.488E-07	1.257E-07	7.531E-08	5.012E-08	3.581E-08	2.691E-08	2.102E-08
WNW	1.147E-05	3.781E-06	1.945E-06	9.394E-07	3.479E-07	1.772E-07	1.068E-07	7.145E-08	5.127E-08	3.868E-08	3.031E-08
NW	3.341E-05	1.084E-05	5.553E-06	2.682E-06	1.010E-06	5.206E-07	3.171E-07	2.139E-07	1.547E-07	1.175E-07	9.259E-08
NNW	4.619E-05	1.435E-05	7.413E-06	3.639E-06	1.422E-06	7.525E-07	4.674E-07	3.204E-07	2.346E-07	1.802E-07	1.435E-07
N	1.028E-04	3.152E-05	1.628E-05	8.023E-06	3.179E-06	1.697E-06	1.061E-06	7.313E-07	5.380E-07	4.147E-07	3.311E-07
NNE	5.363E-05	1.660E-05	8.657E-06	4.275E-06	1.679E-06	8.915E-07	5.551E-07	3.812E-07	2.797E-07	2.151E-07	1.714E-07
NE	3.045E-05	8.938E-06	4.517E-06	2.215E-06	8.889E-07	4.789E-07	3.015E-07	2.089E-07	1.544E-07	1.195E-07	9.577E-08
ENE	2.434E-05	7.088E-06	3.545E-06	1.734E-06	7.075E-07	3.852E-07	2.444E-07	1.703E-07	1.265E-07	9.829E-08	7.902E-08
E	1.355E-05	4.059E-06	2.102E-06	1.040E-06	4.133E-07	2.211E-07	1.384E-07	9.552E-08	7.034E-08	5.428E-08	4.338E-08
ESE	2.250E-05	6.941E-06	3.582E-06	1.763E-06	7.003E-07	3.746E-07	2.345E-07	1.618E-07	1.191E-07	9.191E-08	7.343E-08
SE	4.240E-05	1.246E-05	6.322E-06	3.114E-06	1.267E-06	6.881E-07	4.358E-07	3.033E-07	2.249E-07	1.746E-07	1.403E-07
SSE	5.270E-05	1.559E-05	8.036E-06	3.986E-06	1.610E-06	8.706E-07	5.493E-07	3.812E-07	2.821E-07	2.185E-07	1.752E-07

SECTOR	DISTANCE IN MILES FROM THE SITE										
	5.000	7.500	10.000	15.000	20.000	25.000	30.000	35.000	40.000	45.000	50.000
S	9.959E-08	4.878E-08	3.027E-08	1.614E-08	1.028E-08	7.206E-09	5.371E-09	4.175E-09	3.347E-09	2.747E-09	2.297E-09
SSW	5.680E-08	2.738E-08	1.680E-08	8.837E-09	5.585E-09	3.895E-09	2.890E-09	2.239E-09	1.789E-09	1.465E-09	1.222E-09
SW	2.314E-08	1.110E-08	6.793E-09	3.570E-09	2.263E-09	1.582E-09	1.177E-09	9.135E-10	7.315E-10	6.000E-10	5.014E-10
WSW	1.671E-08	7.835E-09	4.716E-09	2.419E-09	1.506E-09	1.039E-09	7.644E-10	5.883E-10	4.679E-10	3.815E-10	3.173E-10
W	1.691E-08	7.792E-09	4.631E-09	2.339E-09	1.449E-09	9.950E-10	7.298E-10	5.600E-10	4.442E-10	3.614E-10	3.000E-10
WNW	2.448E-08	1.145E-08	6.881E-09	3.518E-09	2.184E-09	1.503E-09	1.104E-09	8.480E-10	6.733E-10	5.482E-10	4.553E-10
NW	7.516E-08	3.589E-08	2.189E-08	1.143E-08	7.198E-09	5.009E-09	3.712E-09	2.873E-09	2.296E-09	1.879E-09	1.568E-09
NNW	1.174E-07	5.773E-08	3.592E-08	1.924E-08	1.229E-08	8.642E-09	6.456E-09	5.028E-09	4.037E-09	3.319E-09	2.779E-09
N	2.717E-07	1.349E-07	8.444E-08	4.559E-08	2.927E-08	2.065E-08	1.546E-08	1.206E-08	9.703E-09	7.986E-09	6.694E-09
NNE	1.405E-07	6.936E-08	4.327E-08	2.325E-08	1.488E-08	1.048E-08	7.832E-09	6.104E-09	4.904E-09	4.033E-09	3.378E-09
NE	7.886E-08	3.965E-08	2.505E-08	1.369E-08	8.866E-09	6.295E-09	4.737E-09	3.712E-09	2.995E-09	2.472E-09	2.077E-09
ENE	6.524E-08	3.311E-08	2.104E-08	1.159E-08	7.542E-09	5.374E-09	4.056E-09	3.186E-09	2.576E-09	2.130E-09	1.793E-09
E	3.562E-08	1.773E-08	1.112E-08	6.025E-09	3.882E-09	2.745E-09	2.059E-09	1.609E-09	1.296E-09	1.067E-09	8.949E-10
ESE	6.030E-08	2.998E-08	1.879E-08	1.016E-08	6.526E-09	4.605E-09	3.448E-09	2.691E-09	2.163E-09	1.780E-09	1.491E-09
SE	1.157E-07	5.847E-08	3.706E-08	2.033E-08	1.318E-08	9.367E-09	7.055E-09	5.530E-09	4.465E-09	3.686E-09	3.098E-09
SSE	1.443E-07	7.253E-08	4.579E-08	2.499E-08	1.615E-08	1.145E-08	8.611E-09	6.740E-09	5.435E-09	4.482E-09	3.764E-09

CHI/Q (SEC/METER CUBED) FOR EACH SEGMENT

DIRECTION FROM SITE	SEGMENT BOUNDARIES IN MILES FROM THE SITE									
	.5-1	1-2	2-3	3-4	4-5	5-10	10-20	20-30	30-40	40-50
S	6.195E-06	1.386E-06	4.134E-07	2.028E-07	1.229E-07	5.184E-08	1.667E-08	7.291E-09	4.201E-09	2.758E-09
SSW	3.862E-06	8.489E-07	2.448E-07	1.179E-07	7.046E-08	2.922E-08	9.161E-09	3.944E-09	2.254E-09	1.471E-09
SW	1.640E-06	3.558E-07	1.011E-07	4.831E-08	2.875E-08	1.186E-08	3.705E-09	1.602E-09	9.195E-10	6.024E-10
WSW	1.332E-06	2.788E-07	7.646E-08	3.574E-08	2.092E-08	8.422E-09	2.524E-09	1.053E-09	5.927E-10	3.833E-10
W	1.391E-06	2.897E-07	7.867E-08	3.651E-08	2.124E-08	8.414E-09	2.453E-09	1.010E-09	5.644E-10	3.632E-10
WNW	1.906E-06	4.035E-07	1.114E-07	5.224E-08	3.063E-08	1.231E-08	3.672E-09	1.525E-09	8.545E-10	5.509E-10
NW	5.453E-06	1.164E-06	3.301E-07	1.574E-07	9.351E-08	3.839E-08	1.187E-08	5.074E-09	2.893E-09	1.887E-09
NNW	7.278E-06	1.617E-06	4.846E-07	2.384E-07	1.447E-07	6.130E-08	1.986E-08	8.741E-09	5.058E-09	3.332E-09
N	1.600E-05	3.597E-06	1.099E-06	5.462E-07	3.339E-07	1.429E-07	4.697E-08	2.087E-08	1.214E-08	8.017E-09
NNE	8.475E-06	1.906E-06	5.752E-07	2.841E-07	1.729E-07	7.357E-08	2.398E-08	1.059E-08	6.141E-09	4.048E-09
NE	4.476E-06	1.001E-06	3.118E-07	1.567E-07	9.654E-08	4.188E-08	1.407E-08	6.357E-09	3.732E-09	2.480E-09
ENE	3.527E-06	7.924E-07	2.523E-07	1.283E-07	7.963E-08	3.489E-08	1.189E-08	5.425E-09	3.202E-09	2.137E-09
E	2.065E-06	4.672E-07	1.433E-07	7.141E-08	4.373E-08	1.877E-08	6.205E-09	2.774E-09	1.618E-09	1.071E-09
ESE	3.520E-06	7.916E-07	2.428E-07	1.209E-07	7.404E-08	3.175E-08	1.046E-08	4.655E-09	2.706E-09	1.787E-09
SE	6.261E-06	1.420E-06	4.501E-07	2.282E-07	1.413E-07	6.167E-08	2.087E-08	9.459E-09	5.560E-09	3.699E-09
SSE	7.916E-06	1.810E-06	5.678E-07	2.862E-07	1.766E-07	7.659E-08	2.568E-08	1.157E-08	6.777E-09	4.498E-09

B261

VENTS GROUND LEVEL RELEASES - JUL-SEP 2008
CORRECTED USING STANDARD OPEN TERRAIN FACTORS

***** RELATIVE DEPOSITION PER UNIT AREA (M**2) AT FIXED POINTS BY DOWNWIND SECTORS *****
DIRECTION DISTANCES IN MILES

FROM SITE	.25	.50	.75	1.00	1.50	2.00	2.50	3.00	3.50	4.00	4.50
S	1.829E-07	6.185E-08	3.176E-08	1.510E-08	5.423E-09	2.689E-09	1.584E-09	1.037E-09	7.296E-10	5.407E-10	4.167E-10
SSW	1.376E-07	4.654E-08	2.389E-08	1.136E-08	4.080E-09	2.024E-09	1.191E-09	7.802E-10	5.490E-10	4.068E-10	3.135E-10
SW	6.301E-08	2.131E-08	1.094E-08	5.201E-09	1.868E-09	9.266E-10	5.456E-10	3.572E-10	2.514E-10	1.863E-10	1.436E-10
WSW	6.089E-08	2.059E-08	1.057E-08	5.026E-09	1.805E-09	8.954E-10	5.272E-10	3.452E-10	2.429E-10	1.800E-10	1.387E-10
W	6.404E-08	2.166E-08	1.112E-08	5.286E-09	1.899E-09	9.417E-10	5.545E-10	3.631E-10	2.555E-10	1.893E-10	1.459E-10
WNW	9.555E-08	3.231E-08	1.659E-08	7.887E-09	2.833E-09	1.405E-09	8.272E-10	5.417E-10	3.811E-10	2.825E-10	2.177E-10
NW	2.930E-07	9.908E-08	5.087E-08	2.419E-08	8.688E-09	4.308E-09	2.537E-09	1.661E-09	1.169E-09	8.662E-10	6.675E-10
NNW	2.617E-07	8.851E-08	4.544E-08	2.160E-08	7.760E-09	3.849E-09	2.266E-09	1.484E-09	1.044E-09	7.738E-10	5.963E-10
N	4.198E-07	1.420E-07	7.289E-08	3.465E-08	1.245E-08	6.173E-09	3.635E-09	2.380E-09	1.675E-09	1.241E-09	9.564E-10
NNE	2.502E-07	8.462E-08	4.345E-08	2.066E-08	7.420E-09	3.680E-09	2.167E-09	1.419E-09	9.982E-10	7.398E-10	5.701E-10
NE	9.171E-08	3.101E-08	1.592E-08	7.570E-09	2.719E-09	1.349E-09	7.940E-10	5.199E-10	3.658E-10	2.711E-10	2.089E-10
ENE	5.596E-08	1.892E-08	9.716E-09	4.619E-09	1.659E-09	8.228E-10	4.845E-10	3.172E-10	2.232E-10	1.654E-10	1.275E-10
E	4.003E-08	1.354E-08	6.950E-09	3.304E-09	1.187E-09	5.886E-10	3.466E-10	2.269E-10	1.597E-10	1.183E-10	9.119E-11
ESE	6.321E-08	2.138E-08	1.098E-08	5.218E-09	1.874E-09	9.295E-10	5.473E-10	3.584E-10	2.522E-10	1.869E-10	1.440E-10
SE	9.504E-08	3.214E-08	1.650E-08	7.845E-09	2.818E-09	1.397E-09	8.228E-10	5.388E-10	3.791E-10	2.810E-10	2.165E-10
SSE	1.413E-07	4.777E-08	2.453E-08	1.166E-08	4.189E-09	2.077E-09	1.223E-09	8.009E-10	5.636E-10	4.177E-10	3.219E-10

FROM SITE	5.00	7.50	10.00	15.00	20.00	25.00	30.00	35.00	40.00	45.00	50.00
S	3.310E-10	1.471E-10	8.908E-11	4.503E-11	2.725E-11	1.827E-11	1.309E-11	9.831E-12	7.644E-12	6.106E-12	4.984E-12
SSW	2.491E-10	1.106E-10	6.702E-11	3.388E-11	2.050E-11	1.375E-11	9.851E-12	7.397E-12	5.751E-12	4.594E-12	3.750E-12
SW	1.140E-10	5.066E-11	3.069E-11	1.551E-11	9.389E-12	6.295E-12	4.511E-12	3.387E-12	2.633E-12	2.104E-12	1.717E-12
WSW	1.102E-10	4.896E-11	2.966E-11	1.499E-11	9.073E-12	6.083E-12	4.359E-12	3.273E-12	2.545E-12	2.033E-12	1.659E-12
W	1.159E-10	5.149E-11	3.119E-11	1.577E-11	9.542E-12	6.398E-12	4.584E-12	3.442E-12	2.677E-12	2.138E-12	1.745E-12
WNW	1.729E-10	7.682E-11	4.653E-11	2.352E-11	1.424E-11	9.545E-12	6.839E-12	5.136E-12	3.993E-12	3.190E-12	2.604E-12
NW	5.303E-10	2.356E-10	1.427E-10	7.213E-11	4.366E-11	2.927E-11	2.097E-11	1.575E-11	1.225E-11	9.782E-12	7.984E-12
NNW	4.737E-10	2.104E-10	1.275E-10	6.443E-11	3.900E-11	2.615E-11	1.874E-11	1.407E-11	1.094E-11	8.738E-12	7.132E-12
N	7.598E-10	3.375E-10	2.045E-10	1.033E-10	6.255E-11	4.194E-11	3.005E-11	2.257E-11	1.754E-11	1.402E-11	1.144E-11
NNE	4.529E-10	2.012E-10	1.219E-10	6.160E-11	3.728E-11	2.500E-11	1.791E-11	1.345E-11	1.046E-11	8.354E-12	6.819E-12
NE	1.660E-10	7.374E-11	4.467E-11	2.258E-11	1.366E-11	9.162E-12	6.565E-12	4.929E-12	3.833E-12	3.062E-12	2.499E-12
ENE	1.013E-10	4.499E-11	2.725E-11	1.378E-11	8.337E-12	5.590E-12	4.006E-12	3.008E-12	2.339E-12	1.868E-12	1.525E-12
E	7.245E-11	3.218E-11	1.950E-11	9.854E-12	5.964E-12	3.999E-12	2.865E-12	2.152E-12	1.673E-12	1.336E-12	1.091E-12
ESE	1.144E-10	5.082E-11	3.079E-11	1.556E-11	9.419E-12	6.315E-12	4.525E-12	3.398E-12	2.642E-12	2.110E-12	1.722E-12
SE	1.720E-10	7.641E-11	4.629E-11	2.340E-11	1.416E-11	9.494E-12	6.803E-12	5.108E-12	3.972E-12	3.173E-12	2.590E-12
SSE	2.557E-10	1.136E-10	6.881E-11	3.478E-11	2.105E-11	1.411E-11	1.011E-11	7.594E-12	5.904E-12	4.716E-12	3.850E-12

***** RELATIVE DEPOSITION PER UNIT AREA (M**2) BY DOWNWIND SECTORS *****
DIRECTION SEGMENT BOUNDARIES IN MILES

FROM SITE	.5-1	1-2	2-3	3-4	4-5	5-10	10-20	20-30	30-40	40-50
S	3.104E-08	6.358E-09	1.660E-09	7.455E-10	4.217E-10	1.622E-10	4.692E-11	1.860E-11	9.930E-12	6.146E-12
SSW	2.335E-08	4.784E-09	1.249E-09	5.609E-10	3.173E-10	1.220E-10	3.530E-11	1.399E-11	7.471E-12	4.624E-12
SW	1.069E-08	2.190E-09	5.718E-10	2.568E-10	1.453E-10	5.587E-11	1.616E-11	6.406E-12	3.421E-12	2.117E-12
WSW	1.033E-08	2.117E-09	5.526E-10	2.482E-10	1.404E-10	5.399E-11	1.562E-11	6.191E-12	3.306E-12	2.046E-12
W	1.087E-08	2.226E-09	5.812E-10	2.610E-10	1.477E-10	5.678E-11	1.643E-11	6.511E-12	3.477E-12	2.152E-12
WNW	1.621E-08	3.321E-09	8.671E-10	3.894E-10	2.203E-10	8.472E-11	2.451E-11	9.714E-12	5.187E-12	3.211E-12
NW	4.973E-08	1.019E-08	2.659E-09	1.194E-09	6.756E-10	2.598E-10	7.516E-11	2.979E-11	1.591E-11	9.846E-12
NNW	4.442E-08	9.098E-09	2.375E-09	1.067E-09	6.035E-10	2.321E-10	6.714E-11	2.661E-11	1.421E-11	8.795E-12
N	7.125E-08	1.459E-08	3.810E-09	1.711E-09	9.679E-10	3.722E-10	1.077E-10	4.268E-11	2.279E-11	1.411E-11
NNE	4.247E-08	8.699E-09	2.271E-09	1.020E-09	5.770E-10	2.219E-10	6.419E-11	2.544E-11	1.359E-11	8.409E-12
NE	1.556E-08	3.188E-09	8.322E-10	3.738E-10	2.115E-10	8.132E-11	2.352E-11	9.324E-12	4.979E-12	3.082E-12
ENE	9.496E-09	1.945E-09	5.078E-10	2.281E-10	1.290E-10	4.962E-11	1.435E-11	5.689E-12	3.038E-12	1.880E-12
E	6.793E-09	1.391E-09	3.633E-10	1.631E-10	9.229E-11	3.549E-11	1.027E-11	4.070E-12	2.173E-12	1.345E-12
ESE	1.073E-08	2.197E-09	5.736E-10	2.576E-10	1.457E-10	5.605E-11	1.621E-11	6.427E-12	3.432E-12	2.124E-12
SE	1.613E-08	3.304E-09	8.624E-10	3.873E-10	2.191E-10	8.427E-11	2.438E-11	9.662E-12	5.160E-12	3.194E-12
SSE	2.398E-08	4.911E-09	1.282E-09	5.758E-10	3.257E-10	1.253E-10	3.624E-11	1.436E-11	7.670E-12	4.747E-12

B262

VENTS GROUND LEVEL RELEASES - JUL-SEP 2008
CORRECTED USING STANDARD OPEN TERRAIN FACTORS

SPECIFIC POINTS OF INTEREST

RELEASE ID	TYPE OF LOCATION	DIRECTION FROM SITE	DIST. (MI)	X/Q (SEC/M3) NO DECAY	X/Q (SEC/M3) 2.26 DAY DECAY	X/Q (SEC/M3) 8.0 DAY DECAY	D/Q (PER SQ.METER)
A	Site Boundary	S	.80	6.1E-06	6.1E-06	5.4E-06	2.7E-08
A	Site Boundary	SSW	.82	3.5E-06	3.5E-06	3.1E-06	1.9E-08
A	Site Boundary	SW	.97	1.0E-06	9.9E-07	8.7E-07	5.6E-09
A	Site Boundary	WSW	.93	9.0E-07	9.0E-07	7.9E-07	6.1E-09
A	Site Boundary	W	.91	9.7E-07	9.7E-07	8.6E-07	6.7E-09
A	Site Boundary	WNW	.94	1.3E-06	1.3E-06	1.1E-06	9.3E-09
A	Site Boundary	NW	.81	5.1E-06	5.1E-06	4.6E-06	4.2E-08
A	Site Boundary	NNW	.69	9.5E-06	9.5E-06	8.5E-06	5.3E-08
A	Site Boundary	N	.67	2.2E-05	2.1E-05	1.9E-05	8.7E-08
A	Site Boundary	NNE	.60	1.4E-05	1.4E-05	1.2E-05	6.3E-08
A	Site Boundary	NE	.62	6.8E-06	6.7E-06	6.1E-06	2.2E-08
A	Site Boundary	ENE	.59	5.9E-06	5.9E-06	5.4E-06	1.5E-08
A	Site Boundary	E	.53	4.1E-06	4.1E-06	3.7E-06	1.3E-08
A	Site Boundary	ESE	.54	6.8E-06	6.7E-06	6.1E-06	1.9E-08
A	Site Boundary	SE	.65	8.9E-06	8.8E-06	8.0E-06	2.1E-08
A	Site Boundary	SSE	.81	7.5E-06	7.5E-06	6.6E-06	2.0E-08
A	Nearest Res	SSW	2.10	4.2E-07	4.2E-07	3.4E-07	1.8E-09
A	Nearest Res	SW	1.30	5.1E-07	5.0E-07	4.3E-07	2.7E-09
A	Nearest Res	WSW	1.90	1.7E-07	1.6E-07	1.4E-07	1.0E-09
A	Nearest Res	W	1.00	7.8E-07	7.7E-07	6.8E-07	5.3E-09
A	Nearest Res	WNW	1.70	3.1E-07	3.1E-07	2.6E-07	2.1E-09
A	Nearest Res	NW	.90	4.0E-06	4.0E-06	3.5E-06	3.2E-08
A	Nearest Res	NNW	1.90	1.0E-06	1.0E-06	8.4E-07	4.4E-09
A	Nearest Res	N	2.50	1.3E-06	1.3E-06	1.1E-06	3.6E-09
A	Nearest Res	NE	2.80	3.0E-07	3.0E-07	2.4E-07	6.1E-10
A	Nearest Res	ENE	1.70	6.5E-07	6.4E-07	5.4E-07	1.2E-09
A	Nearest Res	E	1.90	3.0E-07	2.9E-07	2.5E-07	6.7E-10
A	Nearest Res	ESE	2.30	3.4E-07	3.4E-07	2.8E-07	6.7E-10
A	Nearest Cow	NNW	3.50	3.0E-07	3.0E-07	2.3E-07	1.0E-09
A	Nearest Garde	SW	1.30	5.1E-07	5.0E-07	4.3E-07	2.7E-09
A	Nearest Garde	WSW	1.90	1.7E-07	1.6E-07	1.4E-07	1.0E-09
A	Nearest Garde	WNW	2.40	1.4E-07	1.4E-07	1.2E-07	9.1E-10
A	Nearest Garde	N	2.50	1.3E-06	1.3E-06	1.1E-06	3.6E-09
A	Nearest Garde	NE	2.80	3.0E-07	3.0E-07	2.4E-07	6.1E-10
A	Nearest Garde	ESE	3.00	2.0E-07	2.0E-07	1.6E-07	3.6E-10

B263

Atmospheric Diffusion Estimates

Ground Level Releases

October-December 2008

VENTS GROUND LEVEL RELEASES - OCT-DEC 2008
 NO DECAY, UNDEPLETED
 CORRECTED USING STANDARD OPEN TERRAIN FACTORS

SECTOR	ANNUAL AVERAGE CHI/Q (SEC/METER CUBED)					DISTANCE IN MILES FROM THE SITE								
	.250	.500	.750	1.000	1.500	2.000	2.500	3.000	3.500	4.000	4.500			
S	2.490E-05	8.203E-06	4.324E-06	2.154E-06	8.719E-07	4.747E-07	3.022E-07	2.117E-07	1.581E-07	1.237E-07	1.001E-07			
SSW	2.101E-05	6.994E-06	3.726E-06	1.865E-06	7.545E-07	4.104E-07	2.610E-07	1.827E-07	1.363E-07	1.065E-07	8.617E-08			
SW	1.471E-05	4.904E-06	2.575E-06	1.278E-06	5.175E-07	2.819E-07	1.794E-07	1.257E-07	9.391E-08	7.344E-08	5.944E-08			
WSW	9.456E-06	3.159E-06	1.637E-06	8.066E-07	3.262E-07	1.775E-07	1.129E-07	7.903E-08	5.900E-08	4.612E-08	3.732E-08			
W	1.388E-05	4.567E-06	2.343E-06	1.148E-06	4.597E-07	2.486E-07	1.574E-07	1.099E-07	8.180E-08	6.381E-08	5.153E-08			
WNW	1.648E-05	5.454E-06	2.869E-06	1.426E-06	5.699E-07	3.075E-07	1.944E-07	1.354E-07	1.006E-07	7.835E-08	6.318E-08			
NW	2.789E-05	9.554E-06	5.103E-06	2.542E-06	1.003E-06	5.362E-07	3.365E-07	2.330E-07	1.723E-07	1.336E-07	1.073E-07			
NNW	7.442E-05	2.333E-05	1.201E-05	5.958E-06	2.477E-06	1.373E-06	8.857E-07	6.271E-07	4.727E-07	3.725E-07	3.035E-07			
N	1.041E-04	3.218E-05	1.665E-05	8.302E-06	3.465E-06	1.926E-06	1.245E-06	8.829E-07	6.663E-07	5.256E-07	4.286E-07			
NNE	3.499E-05	1.102E-05	5.837E-06	2.938E-06	1.207E-06	6.636E-07	4.255E-07	2.997E-07	2.250E-07	1.766E-07	1.435E-07			
NE	2.429E-05	7.785E-06	4.106E-06	2.054E-06	8.408E-07	4.612E-07	2.952E-07	2.077E-07	1.557E-07	1.222E-07	9.917E-08			
ENE	2.265E-05	7.004E-06	3.652E-06	1.827E-06	7.560E-07	4.179E-07	2.691E-07	1.902E-07	1.432E-07	1.127E-07	9.173E-08			
E	2.175E-05	6.840E-06	3.628E-06	1.829E-06	7.524E-07	4.141E-07	2.657E-07	1.873E-07	1.406E-07	1.104E-07	8.971E-08			
ESE	2.357E-05	7.736E-06	4.134E-06	2.077E-06	8.404E-07	4.572E-07	2.908E-07	2.035E-07	1.519E-07	1.187E-07	9.601E-08			
SE	3.986E-05	1.300E-05	6.823E-06	3.399E-06	1.377E-06	7.503E-07	4.777E-07	3.346E-07	2.500E-07	1.955E-07	1.582E-07			
SSE	4.494E-05	1.489E-05	7.856E-06	3.912E-06	1.571E-06	8.502E-07	5.387E-07	3.759E-07	2.799E-07	2.183E-07	1.762E-07			

SECTOR	ANNUAL AVERAGE CHI/Q (SEC/METER CUBED)					DISTANCE IN MILES FROM THE SITE								
	5.000	7.500	10.000	15.000	20.000	25.000	30.000	35.000	40.000	45.000	50.000			
S	8.319E-08	4.346E-08	2.850E-08	1.663E-08	1.139E-08	8.517E-09	6.724E-09	5.512E-09	4.643E-09	3.993E-09	3.490E-09			
SSW	7.157E-08	3.726E-08	2.437E-08	1.416E-08	9.676E-09	7.216E-09	5.685E-09	4.652E-09	3.912E-09	3.360E-09	2.933E-09			
SW	4.940E-08	2.579E-08	1.690E-08	9.850E-09	6.743E-09	5.038E-09	3.975E-09	3.257E-09	2.742E-09	2.358E-09	2.061E-09			
WSW	3.100E-08	1.616E-08	1.059E-08	6.167E-09	4.221E-09	3.154E-09	2.489E-09	2.040E-09	1.718E-09	1.477E-09	1.291E-09			
W	4.276E-08	2.223E-08	1.454E-08	8.453E-09	5.784E-09	4.321E-09	3.410E-09	2.795E-09	2.354E-09	2.025E-09	1.770E-09			
WNW	5.234E-08	2.699E-08	1.754E-08	1.011E-08	6.875E-09	5.110E-09	4.016E-09	3.279E-09	2.753E-09	2.361E-09	2.059E-09			
NW	8.862E-08	4.510E-08	2.903E-08	1.651E-08	1.112E-08	8.206E-09	6.410E-09	5.207E-09	4.352E-09	3.717E-09	3.230E-09			
NNW	2.537E-07	1.355E-07	9.017E-08	5.369E-08	3.731E-08	2.819E-08	2.245E-08	1.853E-08	1.571E-08	1.358E-08	1.193E-08			
N	3.587E-07	1.921E-07	1.282E-07	7.652E-08	5.327E-08	4.030E-08	3.212E-08	2.654E-08	2.251E-08	1.947E-08	1.711E-08			
NNE	1.196E-07	6.317E-08	4.174E-08	2.460E-08	1.699E-08	1.277E-08	1.013E-08	8.330E-09	7.038E-09	6.068E-09	5.317E-09			
NE	8.262E-08	4.354E-08	2.873E-08	1.690E-08	1.166E-08	8.763E-09	6.946E-09	5.712E-09	4.825E-09	4.159E-09	3.644E-09			
ENE	7.663E-08	4.082E-08	2.713E-08	1.612E-08	1.120E-08	8.458E-09	6.732E-09	5.555E-09	4.706E-09	4.067E-09	3.571E-09			
E	7.481E-08	3.955E-08	2.614E-08	1.542E-08	1.065E-08	8.007E-09	6.350E-09	5.224E-09	4.414E-09	3.807E-09	3.335E-09			
ESE	7.975E-08	4.155E-08	2.719E-08	1.581E-08	1.080E-08	8.059E-09	6.351E-09	5.197E-09	4.371E-09	3.755E-09	3.278E-09			
SE	1.315E-07	6.863E-08	4.498E-08	2.623E-08	1.797E-08	1.344E-08	1.061E-08	8.697E-09	7.327E-09	6.302E-09	5.509E-09			
SSE	1.461E-07	7.566E-08	4.931E-08	2.853E-08	1.945E-08	1.448E-08	1.140E-08	9.317E-09	7.831E-09	6.721E-09	5.866E-09			

CHI/Q (SEC/METER CUBED) FOR EACH SEGMENT

DIRECTION FROM SITE	SEGMENT BOUNDARIES IN MILES FROM THE SITE									
	.5-1	1-2	2-3	3-4	4-5	5-10	10-20	20-30	30-40	40-50
S	4.221E-06	9.802E-07	3.120E-07	1.603E-07	1.008E-07	4.564E-08	1.694E-08	8.567E-09	5.527E-09	3.999E-09
SSW	3.625E-06	8.484E-07	2.695E-07	1.382E-07	8.680E-08	3.916E-08	1.444E-08	7.260E-09	4.665E-09	3.366E-09
SW	2.516E-06	5.817E-07	1.853E-07	9.520E-08	5.987E-08	2.709E-08	1.004E-08	5.067E-09	3.266E-09	2.362E-09
WSW	1.606E-06	3.669E-07	1.166E-07	5.982E-08	3.759E-08	1.698E-08	6.285E-09	3.172E-09	2.045E-09	1.480E-09
W	2.306E-06	5.187E-07	1.627E-07	8.296E-08	5.192E-08	2.337E-08	8.619E-09	4.347E-09	2.803E-09	2.028E-09
WNW	2.802E-06	6.435E-07	2.009E-07	1.021E-07	6.366E-08	2.842E-08	1.032E-08	5.143E-09	3.289E-09	2.366E-09
NW	4.954E-06	1.138E-06	3.484E-07	1.749E-07	1.082E-07	4.763E-08	1.690E-08	8.265E-09	5.225E-09	3.725E-09
NNW	1.183E-05	2.760E-06	9.122E-07	4.786E-07	3.055E-07	1.416E-07	5.452E-08	2.833E-08	1.858E-08	1.360E-08
N	1.639E-05	3.856E-06	1.282E-06	6.746E-07	4.315E-07	2.007E-07	7.766E-08	4.049E-08	2.660E-08	1.949E-08
NNE	5.701E-06	1.350E-06	4.387E-07	2.279E-07	1.445E-07	6.619E-08	2.503E-08	1.284E-08	8.351E-09	6.077E-09
NE	4.012E-06	9.418E-07	3.045E-07	1.578E-07	9.986E-08	4.564E-08	1.720E-08	8.809E-09	5.727E-09	4.166E-09
ENE	3.585E-06	8.437E-07	2.772E-07	1.450E-07	9.235E-08	4.269E-08	1.638E-08	8.498E-09	5.568E-09	4.072E-09
E	3.542E-06	8.412E-07	2.739E-07	1.424E-07	9.033E-08	4.143E-08	1.568E-08	8.049E-09	5.238E-09	3.812E-09
ESE	4.020E-06	9.449E-07	3.002E-07	1.540E-07	9.671E-08	4.366E-08	1.612E-08	8.108E-09	5.212E-09	3.761E-09
SE	6.673E-06	1.548E-06	4.932E-07	2.534E-07	1.594E-07	7.209E-08	2.673E-08	1.352E-08	8.721E-09	6.312E-09
SSE	7.666E-06	1.771E-06	5.567E-07	2.839E-07	1.775E-07	7.961E-08	2.911E-08	1.457E-08	9.345E-09	6.733E-09

B265

VENTS GROUND LEVEL RELEASES - OCT-DEC 2008
2.260 DAY DECAY, UNDEPLETED
CORRECTED USING STANDARD OPEN TERRAIN FACTORS

ANNUAL AVERAGE CHI/Q (SEC/METER CUBED) SECTOR	DISTANCE IN MILES FROM THE SITE										
	.250	.500	.750	1.000	1.500	2.000	2.500	3.000	3.500	4.000	4.500
S	2.487E-05	8.185E-06	4.310E-06	2.144E-06	8.659E-07	4.703E-07	2.986E-07	2.087E-07	1.555E-07	1.213E-07	9.790E-08
SSW	2.098E-05	6.975E-06	3.712E-06	1.856E-06	7.486E-07	4.061E-07	2.575E-07	1.797E-07	1.338E-07	1.043E-07	8.409E-08
SW	1.469E-05	4.891E-06	2.564E-06	1.271E-06	5.133E-07	2.787E-07	1.769E-07	1.236E-07	9.206E-08	7.178E-08	5.793E-08
WSW	9.443E-06	3.151E-06	1.631E-06	8.024E-07	3.236E-07	1.755E-07	1.113E-07	7.772E-08	5.786E-08	4.510E-08	3.638E-08
W	1.386E-05	4.556E-06	2.335E-06	1.142E-06	4.564E-07	2.462E-07	1.555E-07	1.082E-07	8.037E-08	6.252E-08	5.035E-08
WNW	1.646E-05	5.442E-06	2.860E-06	1.420E-06	5.661E-07	3.047E-07	1.921E-07	1.335E-07	9.896E-08	7.687E-08	6.182E-08
NW	2.787E-05	9.537E-06	5.089E-06	2.533E-06	9.976E-07	5.323E-07	3.334E-07	2.304E-07	1.701E-07	1.316E-07	1.055E-07
NNW	7.431E-05	2.326E-05	1.196E-05	5.926E-06	2.456E-06	1.357E-06	8.733E-07	6.165E-07	4.633E-07	3.640E-07	2.956E-07
N	1.040E-04	3.209E-05	1.658E-05	8.256E-06	3.436E-06	1.904E-06	1.227E-06	8.677E-07	6.528E-07	5.134E-07	4.174E-07
NNE	3.494E-05	1.099E-05	5.813E-06	2.921E-06	1.197E-06	6.561E-07	4.195E-07	2.947E-07	2.205E-07	1.726E-07	1.398E-07
NE	2.425E-05	7.765E-06	4.090E-06	2.044E-06	8.342E-07	4.563E-07	2.913E-07	2.044E-07	1.528E-07	1.195E-07	9.675E-08
ENE	2.262E-05	6.983E-06	3.636E-06	1.816E-06	7.495E-07	4.130E-07	2.651E-07	1.868E-07	1.402E-07	1.100E-07	8.927E-08
E	2.172E-05	6.822E-06	3.614E-06	1.819E-06	7.465E-07	4.097E-07	2.621E-07	1.843E-07	1.380E-07	1.081E-07	8.754E-08
ESE	2.354E-05	7.717E-06	4.119E-06	2.067E-06	8.342E-07	4.526E-07	2.871E-07	2.004E-07	1.492E-07	1.163E-07	9.381E-08
SE	3.981E-05	1.297E-05	6.800E-06	3.384E-06	1.368E-06	7.433E-07	4.721E-07	3.299E-07	2.458E-07	1.917E-07	1.547E-07
SSE	4.488E-05	1.486E-05	7.831E-06	3.896E-06	1.561E-06	8.428E-07	5.328E-07	3.709E-07	2.755E-07	2.143E-07	1.726E-07

ANNUAL AVERAGE CHI/Q (SEC/METER CUBED) SECTOR	DISTANCE IN MILES FROM THE SITE										
	5.000	7.500	10.000	15.000	20.000	25.000	30.000	35.000	40.000	45.000	50.000
S	8.117E-08	4.185E-08	2.709E-08	1.539E-08	1.028E-08	7.486E-09	5.760E-09	4.603E-09	3.781E-09	3.172E-09	2.705E-09
SSW	6.965E-08	3.576E-08	2.306E-08	1.303E-08	8.658E-09	6.281E-09	4.815E-09	3.835E-09	3.140E-09	2.626E-09	2.233E-09
SW	4.800E-08	2.468E-08	1.594E-08	9.016E-09	5.991E-09	4.346E-09	3.331E-09	2.651E-09	2.169E-09	1.813E-09	1.540E-09
WSW	3.013E-08	1.548E-08	9.986E-09	5.643E-09	3.748E-09	2.717E-09	2.082E-09	1.657E-09	1.355E-09	1.132E-09	9.618E-10
W	4.167E-08	2.137E-08	1.378E-08	7.795E-09	5.188E-09	3.771E-09	2.896E-09	2.311E-09	1.895E-09	1.588E-09	1.353E-09
WNW	5.108E-08	2.601E-08	1.668E-08	9.369E-09	6.207E-09	4.496E-09	3.444E-09	2.742E-09	2.246E-09	1.879E-09	1.599E-09
NW	8.692E-08	4.378E-08	2.789E-08	1.553E-08	1.025E-08	7.407E-09	5.668E-09	4.511E-09	3.695E-09	3.093E-09	2.634E-09
NNW	2.464E-07	1.296E-07	8.498E-08	4.911E-08	3.314E-08	2.432E-08	1.881E-08	1.510E-08	1.244E-08	1.046E-08	8.944E-09
N	3.482E-07	1.837E-07	1.207E-07	6.996E-08	4.730E-08	3.476E-08	2.693E-08	2.163E-08	1.784E-08	1.502E-08	1.284E-08
NNE	1.162E-07	6.047E-08	3.937E-08	2.254E-08	1.512E-08	1.105E-08	8.516E-09	6.814E-09	5.602E-09	4.701E-09	4.010E-09
NE	8.038E-08	4.176E-08	2.716E-08	1.554E-08	1.042E-08	7.618E-09	5.876E-09	4.704E-09	3.869E-09	3.249E-09	2.773E-09
ENE	7.435E-08	3.899E-08	2.552E-08	1.471E-08	9.914E-09	7.268E-09	5.618E-09	4.504E-09	3.709E-09	3.117E-09	2.662E-09
E	7.279E-08	3.794E-08	2.473E-08	1.418E-08	9.527E-09	6.970E-09	5.381E-09	4.310E-09	3.548E-09	2.981E-09	2.546E-09
ESE	7.772E-08	3.995E-08	2.580E-08	1.460E-08	9.718E-09	7.060E-09	5.421E-09	4.324E-09	3.546E-09	2.970E-09	2.530E-09
SE	1.283E-07	6.608E-08	4.274E-08	2.427E-08	1.620E-08	1.180E-08	9.078E-09	7.254E-09	5.959E-09	4.999E-09	4.264E-09
SSE	1.428E-07	7.303E-08	4.701E-08	2.653E-08	1.764E-08	1.281E-08	9.842E-09	7.854E-09	6.445E-09	5.403E-09	4.605E-09

CHI/Q (SEC/METER CUBED) FOR EACH SEGMENT

DIRECTION FROM SITE	SEGMENT BOUNDARIES IN MILES FROM THE SITE									
	.5-1	1-2	2-3	3-4	4-5	5-10	10-20	20-30	30-40	40-50
S	4.208E-06	9.741E-07	3.084E-07	1.576E-07	9.863E-08	4.403E-08	1.572E-08	7.540E-09	4.621E-09	3.180E-09
SSW	3.612E-06	8.424E-07	2.660E-07	1.357E-07	8.472E-08	3.765E-08	1.332E-08	6.328E-09	3.850E-09	2.633E-09
SW	2.506E-06	5.774E-07	1.827E-07	9.334E-08	5.835E-08	2.598E-08	9.210E-09	4.378E-09	2.662E-09	1.817E-09
WSW	1.600E-06	3.642E-07	1.150E-07	5.867E-08	3.665E-08	1.629E-08	5.766E-09	2.738E-09	1.663E-09	1.135E-09
W	2.298E-06	5.154E-07	1.608E-07	8.153E-08	5.074E-08	2.251E-08	7.967E-09	3.799E-09	2.320E-09	1.592E-09
WNW	2.793E-06	6.396E-07	1.987E-07	1.004E-07	6.230E-08	2.744E-08	9.589E-09	4.532E-09	2.754E-09	1.884E-09
NW	4.942E-06	1.132E-06	3.452E-07	1.726E-07	1.063E-07	4.630E-08	1.593E-08	7.470E-09	4.531E-09	3.102E-09
NNW	1.179E-05	2.739E-06	8.997E-07	4.692E-07	2.977E-07	1.357E-07	4.998E-08	2.447E-08	1.515E-08	1.049E-08
N	1.633E-05	3.826E-06	1.264E-06	6.611E-07	4.203E-07	1.923E-07	7.117E-08	3.497E-08	2.170E-08	1.505E-08
NNE	5.679E-06	1.340E-06	4.327E-07	2.234E-07	1.408E-07	6.347E-08	2.298E-08	1.112E-08	6.838E-09	4.712E-09
NE	3.997E-06	9.351E-07	3.005E-07	1.549E-07	9.744E-08	4.385E-08	1.585E-08	7.670E-09	4.721E-09	3.256E-09
ENE	3.571E-06	8.370E-07	2.732E-07	1.420E-07	8.989E-08	4.086E-08	1.498E-08	7.313E-09	4.519E-09	3.124E-09
E	3.529E-06	8.352E-07	2.703E-07	1.398E-07	8.816E-08	3.981E-08	1.446E-08	7.016E-09	4.326E-09	2.988E-09
ESE	4.007E-06	9.387E-07	2.966E-07	1.513E-07	9.452E-08	4.206E-08	1.492E-08	7.113E-09	4.341E-09	2.978E-09
SE	6.652E-06	1.538E-06	4.875E-07	2.492E-07	1.559E-07	6.953E-08	2.479E-08	1.188E-08	7.282E-09	5.011E-09
SSE	7.643E-06	1.761E-06	5.507E-07	2.794E-07	1.739E-07	7.696E-08	2.713E-08	1.291E-08	7.885E-09	5.416E-09

B266

VENTS GROUND LEVEL RELEASES - OCT-DEC 2008
 8.000 DAY DECAY, DEPLETED
 CORRECTED USING STANDARD OPEN TERRAIN FACTORS

SECTOR	ANNUAL AVERAGE CHI/Q (SEC/METER CUBED)										
	.250	.500	.750	1.000	1.500	2.000	2.500	3.000	3.500	4.000	4.500
S	2.356E-05	7.486E-06	3.850E-06	1.883E-06	7.390E-07	3.921E-07	2.440E-07	1.675E-07	1.228E-07	9.440E-08	7.520E-08
SSW	1.987E-05	6.382E-06	3.317E-06	1.631E-06	6.393E-07	3.388E-07	2.106E-07	1.444E-07	1.058E-07	8.129E-08	6.470E-08
SW	1.392E-05	4.475E-06	2.292E-06	1.117E-06	4.385E-07	2.327E-07	1.448E-07	9.938E-08	7.287E-08	5.601E-08	4.461E-08
WSW	8.946E-06	2.883E-06	1.457E-06	7.050E-07	2.764E-07	1.465E-07	9.109E-08	6.248E-08	4.579E-08	3.518E-08	2.801E-08
W	1.313E-05	4.167E-06	2.086E-06	1.003E-06	3.896E-07	2.053E-07	1.271E-07	8.689E-08	6.351E-08	4.870E-08	3.870E-08
WNW	1.559E-05	4.977E-06	2.554E-06	1.246E-06	4.831E-07	2.540E-07	1.569E-07	1.071E-07	7.814E-08	5.982E-08	4.747E-08
NW	2.639E-05	8.721E-06	4.544E-06	2.223E-06	8.506E-07	4.431E-07	2.719E-07	1.845E-07	1.340E-07	1.021E-07	8.076E-08
NNW	7.041E-05	2.128E-05	1.069E-05	5.208E-06	2.098E-06	1.133E-06	7.146E-07	4.957E-07	3.667E-07	2.841E-07	2.277E-07
N	9.850E-05	2.936E-05	1.482E-05	7.256E-06	2.935E-06	1.589E-06	1.004E-06	6.978E-07	5.169E-07	4.008E-07	3.217E-07
NNE	3.310E-05	1.006E-05	5.196E-06	2.567E-06	1.023E-06	5.477E-07	3.433E-07	2.369E-07	1.745E-07	1.347E-07	1.077E-07
NE	2.298E-05	7.104E-06	3.655E-06	1.796E-06	7.125E-07	3.807E-07	2.382E-07	1.642E-07	1.209E-07	9.322E-08	7.445E-08
ENE	2.143E-05	6.390E-06	3.250E-06	1.596E-06	6.405E-07	3.449E-07	2.170E-07	1.503E-07	1.110E-07	8.592E-08	6.882E-08
E	2.058E-05	6.241E-06	3.230E-06	1.598E-06	6.376E-07	3.418E-07	2.144E-07	1.481E-07	1.091E-07	8.425E-08	6.736E-08
ESE	2.230E-05	7.060E-06	3.680E-06	1.816E-06	7.122E-07	3.775E-07	2.347E-07	1.610E-07	1.179E-07	9.060E-08	7.211E-08
SE	3.771E-05	1.186E-05	6.074E-06	2.971E-06	1.168E-06	6.196E-07	3.856E-07	2.647E-07	1.941E-07	1.492E-07	1.189E-07
SSE	4.251E-05	1.359E-05	6.994E-06	3.420E-06	1.332E-06	7.023E-07	4.350E-07	2.975E-07	2.174E-07	1.667E-07	1.325E-07

SECTOR	ANNUAL AVERAGE CHI/Q (SEC/METER CUBED)										
	5.000	7.500	10.000	15.000	20.000	25.000	30.000	35.000	40.000	45.000	50.000
S	6.158E-08	3.031E-08	1.887E-08	1.011E-08	6.457E-09	4.537E-09	3.388E-09	2.637E-09	2.117E-09	1.739E-09	1.456E-09
SSW	5.294E-08	2.596E-08	1.612E-08	8.598E-09	5.472E-09	3.834E-09	2.856E-09	2.218E-09	1.777E-09	1.458E-09	1.218E-09
SW	3.652E-08	1.795E-08	1.117E-08	5.971E-09	3.806E-09	2.670E-09	1.991E-09	1.548E-09	1.241E-09	1.018E-09	8.512E-10
WSW	2.292E-08	1.125E-08	6.995E-09	3.738E-09	2.382E-09	1.671E-09	1.246E-09	9.683E-10	7.763E-10	6.371E-10	5.327E-10
W	3.164E-08	1.550E-08	9.618E-09	5.135E-09	3.273E-09	2.297E-09	1.714E-09	1.333E-09	1.070E-09	8.788E-10	7.353E-10
WNW	3.874E-08	1.882E-08	1.162E-08	6.150E-09	3.897E-09	2.723E-09	2.024E-09	1.570E-09	1.256E-09	1.029E-09	8.594E-10
NW	6.569E-08	3.152E-08	1.928E-08	1.009E-08	6.343E-09	4.407E-09	3.260E-09	2.519E-09	2.010E-09	1.643E-09	1.369E-09
NNW	1.876E-07	9.429E-08	5.955E-08	3.253E-08	2.105E-08	1.494E-08	1.124E-08	8.801E-09	7.101E-09	5.861E-09	4.924E-09
N	2.651E-07	1.337E-07	8.464E-08	4.636E-08	3.005E-08	2.135E-08	1.608E-08	1.261E-08	1.018E-08	8.405E-09	7.065E-09
NNE	8.842E-08	4.398E-08	2.757E-08	1.492E-08	9.589E-09	6.772E-09	5.075E-09	3.962E-09	3.188E-09	2.625E-09	2.201E-09
NE	6.111E-08	3.033E-08	1.899E-08	1.026E-08	6.592E-09	4.654E-09	3.487E-09	2.722E-09	2.190E-09	1.803E-09	1.512E-09
ENE	5.663E-08	2.840E-08	1.791E-08	9.762E-09	6.311E-09	4.475E-09	3.365E-09	2.634E-09	2.124E-09	1.752E-09	1.471E-09
E	5.533E-08	2.755E-08	1.728E-08	9.358E-09	6.020E-09	4.253E-09	3.189E-09	2.491E-09	2.005E-09	1.651E-09	1.384E-09
ESE	5.901E-08	2.897E-08	1.799E-08	9.608E-09	6.118E-09	4.289E-09	3.196E-09	2.484E-09	1.991E-09	1.634E-09	1.366E-09
SE	9.732E-08	4.786E-08	2.978E-08	1.595E-08	1.018E-08	7.155E-09	5.342E-09	4.159E-09	3.338E-09	2.743E-09	2.296E-09
SSE	1.082E-07	5.280E-08	3.268E-08	1.737E-08	1.104E-08	7.730E-09	5.755E-09	4.470E-09	3.582E-09	2.938E-09	2.456E-09

CHI/Q (SEC/METER CUBED) FOR EACH SEGMENT

DIRECTION FROM SITE	SEGMENT BOUNDARIES IN MILES FROM THE SITE									
	.5-1	1-2	2-3	3-4	4-5	5-10	10-20	20-30	30-40	40-50
S	3.784E-06	8.390E-07	2.529E-07	1.247E-07	7.584E-08	3.217E-08	1.043E-08	4.589E-09	2.654E-09	1.746E-09
SSW	3.249E-06	7.260E-07	2.183E-07	1.075E-07	6.526E-08	2.758E-08	8.880E-09	3.879E-09	2.233E-09	1.464E-09
SW	2.255E-06	4.977E-07	1.501E-07	7.402E-08	4.500E-08	1.906E-08	6.163E-09	2.701E-09	1.557E-09	1.022E-09
WSW	1.440E-06	3.139E-07	9.442E-08	4.652E-08	2.825E-08	1.195E-08	3.859E-09	1.690E-09	9.744E-10	6.397E-10
W	2.067E-06	4.440E-07	1.319E-07	6.455E-08	3.905E-08	1.647E-08	5.303E-09	2.324E-09	1.342E-09	8.822E-10
WNW	2.511E-06	5.509E-07	1.629E-07	7.943E-08	4.790E-08	2.005E-08	6.363E-09	2.757E-09	1.580E-09	1.034E-09
NW	4.440E-06	9.744E-07	2.826E-07	1.363E-07	8.151E-08	3.368E-08	1.047E-08	4.464E-09	2.537E-09	1.650E-09
NNW	1.061E-05	2.360E-06	7.386E-07	3.721E-07	2.295E-07	9.958E-08	3.343E-08	1.509E-08	8.849E-09	5.881E-09
N	1.469E-05	3.297E-06	1.038E-06	5.244E-07	3.242E-07	1.411E-07	4.762E-08	2.156E-08	1.267E-08	8.434E-09
NNE	5.108E-06	1.155E-06	3.553E-07	1.772E-07	1.086E-07	4.656E-08	1.536E-08	6.844E-09	3.985E-09	2.635E-09
NE	3.595E-06	8.058E-07	2.466E-07	1.227E-07	7.507E-08	3.213E-08	1.057E-08	4.704E-09	2.738E-09	1.810E-09
ENE	3.213E-06	7.215E-07	2.244E-07	1.127E-07	6.937E-08	3.001E-08	1.004E-08	4.521E-09	2.649E-09	1.758E-09
E	3.174E-06	7.196E-07	2.218E-07	1.108E-07	6.791E-08	2.916E-08	9.636E-09	4.299E-09	2.505E-09	1.657E-09
ESE	3.603E-06	8.087E-07	2.433E-07	1.198E-07	7.274E-08	3.077E-08	9.921E-09	4.340E-09	2.500E-09	1.640E-09
SE	5.981E-06	1.325E-06	3.997E-07	1.972E-07	1.199E-07	5.082E-08	1.646E-08	7.237E-09	4.184E-09	2.754E-09
SSE	6.871E-06	1.516E-06	4.513E-07	2.210E-07	1.336E-07	5.617E-08	1.796E-08	7.823E-09	4.499E-09	2.950E-09

B267

VENTS GROUND LEVEL RELEASES - OCT-DEC 2008
CORRECTED USING STANDARD OPEN TERRAIN FACTORS

		RELATIVE DEPOSITION PER UNIT AREA (M**-2) AT FIXED POINTS BY DOWNWIND SECTORS										
		DISTANCES IN MILES										
DIRECTION FROM SITE	.25	.50	.75	1.00	1.50	2.00	2.50	3.00	3.50	4.00	4.50	
S	1.251E-07	4.229E-08	2.172E-08	1.032E-08	3.708E-09	1.839E-09	1.083E-09	7.091E-10	4.989E-10	3.697E-10	2.849E-10	
SSW	6.839E-08	2.313E-08	1.187E-08	5.645E-09	2.028E-09	1.006E-09	5.921E-10	3.877E-10	2.728E-10	2.022E-10	1.558E-10	
SW	4.210E-08	1.424E-08	7.310E-09	3.475E-09	1.248E-09	6.190E-10	3.645E-10	2.387E-10	1.679E-10	1.245E-10	9.591E-11	
WSW	3.051E-08	1.032E-08	5.297E-09	2.518E-09	9.046E-10	4.486E-10	2.641E-10	1.730E-10	1.217E-10	9.019E-11	6.951E-11	
W	6.935E-08	2.345E-08	1.204E-08	5.724E-09	2.056E-09	1.020E-09	6.004E-10	3.932E-10	2.766E-10	2.050E-10	1.580E-10	
WNW	9.037E-08	3.056E-08	1.569E-08	7.459E-09	2.679E-09	1.329E-09	7.824E-10	5.123E-10	3.605E-10	2.672E-10	2.059E-10	
NW	1.848E-07	6.248E-08	3.208E-08	1.525E-08	5.478E-09	2.717E-09	1.600E-09	1.047E-09	7.371E-10	5.462E-10	4.209E-10	
NNW	2.748E-07	9.294E-08	4.772E-08	2.269E-08	8.149E-09	4.041E-09	2.380E-09	1.558E-09	1.096E-09	8.125E-10	6.261E-10	
N	3.687E-07	1.247E-07	6.401E-08	3.043E-08	1.093E-08	5.421E-09	3.192E-09	2.090E-09	1.471E-09	1.090E-09	8.399E-10	
NNE	1.190E-07	4.024E-08	2.066E-08	9.822E-09	3.528E-09	1.750E-09	1.030E-09	6.746E-10	4.747E-10	3.518E-10	2.711E-10	
NE	9.260E-08	3.131E-08	1.608E-08	7.644E-09	2.746E-09	1.362E-09	8.017E-10	5.250E-10	3.694E-10	2.738E-10	2.110E-10	
ENE	7.484E-08	2.531E-08	1.299E-08	6.178E-09	2.219E-09	1.101E-09	6.480E-10	4.243E-10	2.986E-10	2.213E-10	1.705E-10	
E	8.737E-08	2.955E-08	1.517E-08	7.212E-09	2.591E-09	1.285E-09	7.565E-10	4.953E-10	3.485E-10	2.583E-10	1.990E-10	
ESE	1.178E-07	3.982E-08	2.045E-08	9.720E-09	3.492E-09	1.732E-09	1.020E-09	6.676E-10	4.698E-10	3.481E-10	2.683E-10	
SE	2.616E-07	8.847E-08	4.543E-08	2.160E-08	7.757E-09	3.847E-09	2.265E-09	1.483E-09	1.044E-09	7.735E-10	5.961E-10	
SSE	3.088E-07	1.044E-07	5.361E-08	2.549E-08	9.155E-09	4.540E-09	2.673E-09	1.750E-09	1.232E-09	9.128E-10	7.034E-10	

		RELATIVE DEPOSITION PER UNIT AREA (M**-2) AT FIXED POINTS BY DOWNWIND SECTORS										
		DISTANCES IN MILES										
DIRECTION FROM SITE	5.00	7.50	10.00	15.00	20.00	25.00	30.00	35.00	40.00	45.00	50.00	
S	2.264E-10	1.006E-10	6.091E-11	3.079E-11	1.864E-11	1.249E-11	8.953E-12	6.723E-12	5.227E-12	4.175E-12	3.408E-12	
SSW	1.238E-10	5.499E-11	3.331E-11	1.684E-11	1.019E-11	6.832E-12	4.896E-12	3.676E-12	2.858E-12	2.283E-12	1.864E-12	
SW	7.620E-11	3.385E-11	2.050E-11	1.036E-11	6.273E-12	4.206E-12	3.014E-12	2.263E-12	1.759E-12	1.405E-12	1.147E-12	
WSW	5.522E-11	2.453E-11	1.486E-11	7.510E-12	4.546E-12	3.048E-12	2.184E-12	1.640E-12	1.275E-12	1.019E-12	8.313E-13	
W	1.255E-10	5.576E-11	3.378E-11	1.707E-11	1.033E-11	6.928E-12	4.964E-12	3.728E-12	2.898E-12	2.315E-12	1.890E-12	
WNW	1.636E-10	7.266E-11	4.401E-11	2.225E-11	1.346E-11	9.027E-12	6.469E-12	4.857E-12	3.777E-12	3.017E-12	2.462E-12	
NW	3.344E-10	1.486E-10	8.999E-11	4.549E-11	2.753E-11	1.846E-11	1.323E-11	9.932E-12	7.722E-12	6.168E-12	5.035E-12	
NNW	4.974E-10	2.210E-10	1.339E-10	6.766E-11	4.095E-11	2.746E-11	1.967E-11	1.477E-11	1.149E-11	9.175E-12	7.489E-12	
N	6.672E-10	2.964E-10	1.796E-10	9.076E-11	5.493E-11	3.683E-11	2.639E-11	1.982E-11	1.541E-11	1.231E-11	1.005E-11	
NNE	2.154E-10	9.568E-11	5.796E-11	2.929E-11	1.773E-11	1.189E-11	8.518E-12	6.396E-12	4.973E-12	3.973E-12	3.243E-12	
NE	1.676E-10	7.445E-11	4.510E-11	2.280E-11	1.380E-11	9.251E-12	6.629E-12	4.977E-12	3.870E-12	3.091E-12	2.523E-12	
ENE	1.355E-10	6.018E-11	3.645E-11	1.842E-11	1.115E-11	7.477E-12	5.357E-12	4.023E-12	3.128E-12	2.499E-12	2.039E-12	
E	1.581E-10	7.025E-11	4.255E-11	2.151E-11	1.302E-11	8.728E-12	6.254E-12	4.696E-12	3.651E-12	2.917E-12	2.381E-12	
ESE	2.131E-10	9.468E-11	5.735E-11	2.899E-11	1.755E-11	1.176E-11	8.430E-12	6.330E-12	4.921E-12	3.931E-12	3.209E-12	
SE	4.735E-10	2.104E-10	1.274E-10	6.441E-11	3.898E-11	2.614E-11	1.873E-11	1.406E-11	1.093E-11	8.734E-12	7.129E-12	
SSE	5.588E-10	2.483E-10	1.504E-10	7.601E-11	4.601E-11	3.085E-11	2.210E-11	1.660E-11	1.290E-11	1.031E-11	8.414E-12	

		RELATIVE DEPOSITION PER UNIT AREA (M**-2) BY DOWNWIND SECTORS									
		SEGMENT BOUNDARIES IN MILES									
DIRECTION FROM SITE	.5-1	1-2	2-3	3-4	4-5	5-10	10-20	20-30	30-40	40-50	
S	2.123E-08	4.348E-09	1.135E-09	5.098E-10	2.884E-10	1.109E-10	3.208E-11	1.272E-11	6.790E-12	4.203E-12	
SSW	1.161E-08	2.377E-09	6.206E-10	2.787E-10	1.577E-10	6.064E-11	1.754E-11	6.953E-12	3.713E-12	2.298E-12	
SW	7.145E-09	1.463E-09	3.820E-10	1.716E-10	9.707E-11	3.733E-11	1.080E-11	4.280E-12	2.286E-12	1.415E-12	
WSW	5.178E-09	1.061E-09	2.769E-10	1.243E-10	7.034E-11	2.705E-11	7.826E-12	3.102E-12	1.656E-12	1.025E-12	
W	1.177E-08	2.411E-09	6.293E-10	2.826E-10	1.599E-10	6.149E-11	1.779E-11	7.050E-12	3.765E-12	2.330E-12	
WNW	1.534E-08	3.141E-09	8.201E-10	3.683E-10	2.084E-10	8.012E-11	2.318E-11	9.187E-12	4.906E-12	3.037E-12	
NW	3.136E-08	6.423E-09	1.677E-09	7.531E-10	4.260E-10	1.638E-10	4.740E-11	1.878E-11	1.003E-11	6.209E-12	
NNW	4.664E-08	9.554E-09	2.494E-09	1.120E-09	6.337E-10	2.437E-10	7.050E-11	2.794E-11	1.492E-11	9.235E-12	
N	6.257E-08	1.282E-08	3.346E-09	1.503E-09	8.500E-10	3.269E-10	9.457E-11	3.748E-11	2.001E-11	1.239E-11	
NNE	2.019E-08	4.137E-09	1.080E-09	4.850E-10	2.744E-10	1.055E-10	3.052E-11	1.210E-11	6.460E-12	3.999E-12	
NE	1.571E-08	3.219E-09	8.403E-10	3.774E-10	2.135E-10	8.210E-11	2.375E-11	9.414E-12	5.027E-12	3.112E-12	
ENE	1.270E-08	2.602E-09	6.792E-10	3.050E-10	1.726E-10	6.636E-11	1.920E-11	7.609E-12	4.063E-12	2.515E-12	
E	1.483E-08	3.037E-09	7.929E-10	3.561E-10	2.014E-10	7.747E-11	2.241E-11	8.883E-12	4.743E-12	2.936E-12	
ESE	1.998E-08	4.094E-09	1.069E-09	4.800E-10	2.715E-10	1.044E-10	3.021E-11	1.197E-11	6.393E-12	3.957E-12	
SE	4.440E-08	9.095E-09	2.374E-09	1.066E-09	6.032E-10	2.320E-10	6.711E-11	2.660E-11	1.420E-11	8.792E-12	
SSE	5.240E-08	1.073E-08	2.802E-09	1.258E-09	7.119E-10	2.738E-10	7.920E-11	3.139E-11	1.676E-11	1.038E-11	

VENTS GROUND LEVEL RELEASES - OCT-DEC 2008
CORRECTED USING STANDARD OPEN TERRAIN FACTORS

SPECIFIC POINTS OF INTEREST		RELEASE TYPE OF DIRECTION DIST.				
ID	LOCATION FROM SITE (MI)	X/Q (SEC/M3) NO DECAY	X/Q (SEC/M3) 2.26 DAY DECAY	X/Q (SEC/M3) 8.0 DAY DECAY	D/Q (PER SQ.METER)	
		UNDEPLETED	UNDEPLETED	DEPLETED		
A	Site Boundary S	.80	3.7E-06	3.7E-06	3.3E-06	1.8E-08
A	Site Boundary SSW	.82	3.0E-06	3.0E-06	2.6E-06	9.3E-09
A	Site Boundary SW	.97	1.4E-06	1.3E-06	1.2E-06	3.7E-09
A	Site Boundary WSW	.93	9.7E-07	9.7E-07	8.6E-07	3.1E-09
A	Site Boundary W	.91	1.4E-06	1.4E-06	1.3E-06	7.2E-09
A	Site Boundary WNW	.94	1.7E-06	1.7E-06	1.5E-06	8.8E-09
A	Site Boundary NW	.81	4.2E-06	4.2E-06	3.7E-06	2.6E-08
A	Site Boundary NNW	.69	1.4E-05	1.4E-05	1.2E-05	5.5E-08
A	Site Boundary N	.67	2.0E-05	2.0E-05	1.8E-05	7.6E-08
A	Site Boundary NNE	.60	8.3E-06	8.2E-06	7.4E-06	3.0E-08
A	Site Boundary NE	.62	5.5E-06	5.4E-06	4.9E-06	2.2E-08
A	Site Boundary ENE	.59	5.4E-06	5.4E-06	4.9E-06	1.9E-08
A	Site Boundary E	.53	6.3E-06	6.3E-06	5.7E-06	2.7E-08
A	Site Boundary ESE	.54	6.9E-06	6.9E-06	6.3E-06	3.5E-08
A	Site Boundary SE	.65	8.5E-06	8.5E-06	7.7E-06	5.8E-08
A	Site Boundary SSE	.81	6.5E-06	6.5E-06	5.8E-06	4.4E-08
A	Nearest Res SSW	2.10	3.7E-07	3.7E-07	3.0E-07	8.9E-10
A	Nearest Res SW	1.30	7.1E-07	7.0E-07	6.1E-07	1.8E-09
A	Nearest Res WSW	1.90	2.0E-07	2.0E-07	1.6E-07	5.1E-10
A	Nearest Res W	1.00	1.1E-06	1.1E-06	1.0E-06	5.7E-09
A	Nearest Res WNW	1.70	4.3E-07	4.3E-07	3.6E-07	2.0E-09
A	Nearest Res NW	.90	3.3E-06	3.3E-06	2.9E-06	2.0E-08
A	Nearest Res NNW	1.90	1.5E-06	1.5E-06	1.3E-06	4.6E-09
A	Nearest Res N	2.50	1.2E-06	1.2E-06	1.0E-06	3.2E-09
A	Nearest Res NE	2.80	2.4E-07	2.3E-07	1.9E-07	6.2E-10
A	Nearest Res ENE	1.70	5.8E-07	5.8E-07	4.9E-07	1.6E-09
A	Nearest Res E	1.90	4.6E-07	4.5E-07	3.8E-07	1.5E-09
A	Nearest Res ESE	2.30	3.4E-07	3.4E-07	2.8E-07	1.2E-09
A	Nearest Cow NNW	3.50	4.7E-07	4.6E-07	3.7E-07	1.1E-09
A	Nearest Garde SW	1.30	7.1E-07	7.0E-07	6.1E-07	1.8E-09
A	Nearest Garde WSW	1.90	2.0E-07	2.0E-07	1.6E-07	5.1E-10
A	Nearest Garde WNW	2.40	2.1E-07	2.1E-07	1.7E-07	8.6E-10
A	Nearest Garde N	2.50	1.2E-06	1.2E-06	1.0E-06	3.2E-09
A	Nearest Garde NE	2.80	2.4E-07	2.3E-07	1.9E-07	6.2E-10
A	Nearest Garde ESE	3.00	2.0E-07	2.0E-07	1.6E-07	6.7E-10

B269

Atmospheric Diffusion Estimates

Ground Level Releases

July-December 2008

VENTS GROUND LEVEL RELEASES - JUL-DEC 2008
 NO DECAY, UNDEPLETED
 CORRECTED USING STANDARD OPEN TERRAIN FACTORS

SECTOR	ANNUAL AVERAGE CHI/Q (SEC/METER CUBED)										
	.250	.500	.750	1.000	1.500	2.000	2.500	3.000	3.500	4.000	4.500
S	3.249E-05	1.075E-05	5.728E-06	2.865E-06	1.155E-06	6.270E-07	3.983E-07	2.785E-07	2.077E-07	1.623E-07	1.312E-07
SSW	2.308E-05	7.643E-06	4.085E-06	2.044E-06	8.138E-07	4.380E-07	2.764E-07	1.923E-07	1.428E-07	1.111E-07	8.954E-08
SW	1.276E-05	4.220E-06	2.232E-06	1.108E-06	4.412E-07	2.375E-07	1.500E-07	1.044E-07	7.757E-08	6.039E-08	4.869E-08
WSW	8.978E-06	3.034E-06	1.580E-06	7.753E-07	3.044E-07	1.623E-07	1.017E-07	7.038E-08	5.203E-08	4.033E-08	3.239E-08
W	1.135E-05	3.802E-06	1.967E-06	9.618E-07	3.764E-07	2.003E-07	1.253E-07	8.654E-08	6.390E-08	4.948E-08	3.971E-08
WNW	1.426E-05	4.786E-06	2.520E-06	1.246E-06	4.885E-07	2.601E-07	1.627E-07	1.124E-07	8.297E-08	6.423E-08	5.152E-08
NW	3.156E-05	1.071E-05	5.662E-06	2.801E-06	1.095E-06	5.823E-07	3.639E-07	2.512E-07	1.853E-07	1.434E-07	1.150E-07
NNW	6.156E-05	1.951E-05	1.016E-05	5.055E-06	2.075E-06	1.141E-06	7.315E-07	5.155E-07	3.870E-07	3.039E-07	2.469E-07
N	1.064E-04	3.336E-05	1.747E-05	8.740E-06	3.608E-06	1.991E-06	1.280E-06	9.038E-07	6.796E-07	5.345E-07	4.348E-07
NNE	4.583E-05	1.460E-05	7.779E-06	3.913E-06	1.594E-06	8.714E-07	5.564E-07	3.908E-07	2.925E-07	2.292E-07	1.858E-07
NE	2.828E-05	8.802E-06	4.597E-06	2.298E-06	9.465E-07	5.216E-07	3.351E-07	2.364E-07	1.777E-07	1.397E-07	1.136E-07
ENE	2.416E-05	7.377E-06	3.812E-06	1.903E-06	7.944E-07	4.417E-07	2.856E-07	2.026E-07	1.529E-07	1.206E-07	9.839E-08
E	1.799E-05	5.630E-06	2.987E-06	1.505E-06	6.184E-07	3.400E-07	2.180E-07	1.536E-07	1.153E-07	9.056E-08	7.356E-08
ESE	2.364E-05	7.659E-06	4.072E-06	2.043E-06	8.319E-07	4.546E-07	2.902E-07	2.037E-07	1.524E-07	1.194E-07	9.676E-08
SE	4.238E-05	1.334E-05	6.970E-06	3.485E-06	1.438E-06	7.930E-07	5.096E-07	3.597E-07	2.703E-07	2.125E-07	1.728E-07
SSE	5.048E-05	1.604E-05	8.468E-06	4.250E-06	1.742E-06	9.558E-07	6.119E-07	4.306E-07	3.229E-07	2.533E-07	2.056E-07

SECTOR	ANNUAL AVERAGE CHI/Q (SEC/METER CUBED)										
	5.000	7.500	10.000	15.000	20.000	25.000	30.000	35.000	40.000	45.000	50.000
S	1.089E-07	5.674E-08	3.712E-08	2.159E-08	1.476E-08	1.102E-08	8.685E-09	7.109E-09	5.982E-09	5.139E-09	4.488E-09
SSW	7.416E-08	3.826E-08	2.487E-08	1.434E-08	9.755E-09	7.251E-09	5.699E-09	4.653E-09	3.906E-09	3.349E-09	2.920E-09
SW	4.035E-08	2.086E-08	1.358E-08	7.857E-09	5.364E-09	3.998E-09	3.149E-09	2.576E-09	2.166E-09	1.860E-09	1.624E-09
WSW	2.675E-08	1.367E-08	8.833E-09	5.054E-09	3.423E-09	2.536E-09	1.989E-09	1.621E-09	1.359E-09	1.164E-09	1.014E-09
W	3.277E-08	1.667E-08	1.074E-08	6.132E-09	4.154E-09	3.079E-09	2.416E-09	1.970E-09	1.652E-09	1.415E-09	1.233E-09
WNW	4.250E-08	2.159E-08	1.388E-08	7.889E-09	5.318E-09	3.927E-09	3.069E-09	2.495E-09	2.087E-09	1.784E-09	1.551E-09
NW	9.484E-08	4.813E-08	3.093E-08	1.757E-08	1.184E-08	8.741E-09	6.831E-09	5.552E-09	4.643E-09	3.968E-09	3.449E-09
NNW	2.059E-07	1.090E-07	7.212E-08	4.261E-08	2.946E-08	2.217E-08	1.760E-08	1.449E-08	1.226E-08	1.058E-08	9.274E-09
N	3.630E-07	1.928E-07	1.279E-07	7.580E-08	5.250E-08	3.957E-08	3.144E-08	2.591E-08	2.192E-08	1.893E-08	1.660E-08
NNE	1.547E-07	8.131E-08	5.354E-08	3.142E-08	2.162E-08	1.621E-08	1.283E-08	1.054E-08	8.888E-09	7.654E-09	6.698E-09
NE	9.484E-08	5.036E-08	3.340E-08	1.980E-08	1.373E-08	1.035E-08	8.232E-09	6.787E-09	5.745E-09	4.962E-09	4.354E-09
ENE	8.234E-08	4.414E-08	2.946E-08	1.761E-08	1.227E-08	9.292E-09	7.411E-09	6.126E-09	5.197E-09	4.497E-09	3.953E-09
E	6.133E-08	3.242E-08	2.143E-08	1.265E-08	8.743E-09	6.578E-09	5.220E-09	4.296E-09	3.631E-09	3.132E-09	2.745E-09
ESE	8.052E-08	4.224E-08	2.778E-08	1.626E-08	1.117E-08	8.365E-09	6.612E-09	5.425E-09	4.574E-09	3.936E-09	3.443E-09
SE	1.442E-07	7.645E-08	5.064E-08	2.995E-08	2.072E-08	1.560E-08	1.239E-08	1.020E-08	8.628E-09	7.446E-09	6.529E-09
SSE	1.713E-07	9.025E-08	5.954E-08	3.501E-08	2.413E-08	1.811E-08	1.435E-08	1.179E-08	9.958E-09	8.581E-09	7.515E-09

CHI/Q (SEC/METER CUBED) FOR EACH SEGMENT

DIRECTION FROM SITE	SEGMENT BOUNDARIES IN MILES FROM THE SITE									
	.5-1	1-2	2-3	3-4	4-5	5-10	10-20	20-30	30-40	40-50
S	5.572E-06	1.300E-06	4.114E-07	2.106E-07	1.322E-07	5.962E-08	2.201E-08	1.108E-08	7.130E-09	5.147E-09
SSW	3.969E-06	9.202E-07	2.859E-07	1.449E-07	9.024E-08	4.029E-08	1.464E-08	7.298E-09	4.667E-09	3.355E-09
SW	2.174E-06	4.989E-07	1.551E-07	7.869E-08	4.907E-08	2.196E-08	8.021E-09	4.023E-09	2.584E-09	1.864E-09
WSW	1.545E-06	3.459E-07	1.054E-07	5.281E-08	3.265E-08	1.443E-08	5.169E-09	2.554E-09	1.626E-09	1.166E-09
W	1.928E-06	4.282E-07	1.298E-07	6.487E-08	4.003E-08	1.761E-08	6.278E-09	3.100E-09	1.976E-09	1.418E-09
WNW	2.457E-06	5.554E-07	1.685E-07	8.423E-08	5.195E-08	2.281E-08	8.078E-09	3.955E-09	2.504E-09	1.788E-09
NW	5.511E-06	1.246E-06	3.771E-07	1.882E-07	1.160E-07	5.086E-08	1.799E-08	8.804E-09	5.571E-09	3.976E-09
NNW	9.968E-06	2.322E-06	7.542E-07	3.921E-07	2.486E-07	1.141E-07	4.332E-08	2.229E-08	1.453E-08	1.059E-08
N	1.712E-05	4.029E-06	1.319E-06	6.884E-07	4.378E-07	2.018E-07	7.703E-08	3.977E-08	2.597E-08	1.895E-08
NNE	7.578E-06	1.788E-06	5.742E-07	2.965E-07	1.871E-07	8.527E-08	3.198E-08	1.630E-08	1.056E-08	7.666E-09
NE	4.510E-06	1.058E-06	3.454E-07	1.800E-07	1.144E-07	5.271E-08	2.012E-08	1.040E-08	6.803E-09	4.969E-09
ENE	3.755E-06	8.839E-07	2.940E-07	1.548E-07	9.904E-08	4.611E-08	1.787E-08	9.335E-09	6.139E-09	4.503E-09
E	2.916E-06	6.918E-07	2.248E-07	1.168E-07	7.407E-08	3.396E-08	1.287E-08	6.612E-09	4.307E-09	3.137E-09
ESE	3.968E-06	9.335E-07	2.995E-07	1.545E-07	9.745E-08	4.432E-08	1.656E-08	8.412E-09	5.440E-09	3.942E-09
SE	6.837E-06	1.606E-06	5.252E-07	2.738E-07	1.740E-07	8.003E-08	3.045E-08	1.568E-08	1.023E-08	7.457E-09
SSE	8.276E-06	1.950E-06	6.311E-07	3.272E-07	2.070E-07	9.461E-08	3.563E-08	1.821E-08	1.182E-08	8.594E-09

B271

VENTS GROUND LEVEL RELEASES - JUL-DEC 2008
 2.260 DAY DECAY, UNDELETED
 CORRECTED USING STANDARD OPEN TERRAIN FACTORS

SECTOR	ANNUAL AVERAGE CHI/Q (SEC/METER CUBED)										
	.250	.500	.750	1.000	1.500	2.000	2.500	3.000	3.500	4.000	4.500
S	3.245E-05	1.072E-05	5.709E-06	2.853E-06	1.147E-06	6.213E-07	3.937E-07	2.746E-07	2.043E-07	1.592E-07	1.284E-07
SSW	2.306E-05	7.626E-06	4.071E-06	2.034E-06	8.080E-07	4.338E-07	2.731E-07	1.895E-07	1.403E-07	1.089E-07	8.755E-08
SW	1.274E-05	4.210E-06	2.223E-06	1.103E-06	4.379E-07	2.351E-07	1.481E-07	1.028E-07	7.617E-08	5.914E-08	4.756E-08
WSW	8.968E-06	3.027E-06	1.575E-06	7.720E-07	3.024E-07	1.609E-07	1.006E-07	6.942E-08	5.119E-08	3.959E-08	3.171E-08
W	1.134E-05	3.794E-06	1.961E-06	9.579E-07	3.740E-07	1.986E-07	1.239E-07	8.541E-08	6.291E-08	4.861E-08	3.891E-08
WNW	1.424E-05	4.777E-06	2.513E-06	1.242E-06	4.858E-07	2.581E-07	1.611E-07	1.111E-07	8.182E-08	6.321E-08	5.059E-08
NW	3.154E-05	1.069E-05	5.648E-06	2.791E-06	1.090E-06	5.781E-07	3.607E-07	2.485E-07	1.830E-07	1.413E-07	1.131E-07
NNW	6.148E-05	1.946E-05	1.012E-05	5.030E-06	2.059E-06	1.129E-06	7.219E-07	5.073E-07	3.798E-07	2.974E-07	2.409E-07
N	1.062E-04	3.327E-05	1.740E-05	8.693E-06	3.579E-06	1.969E-06	1.262E-06	8.888E-07	6.664E-07	5.226E-07	4.239E-07
NNE	4.577E-05	1.457E-05	7.750E-06	3.893E-06	1.581E-06	8.623E-07	5.491E-07	3.846E-07	2.871E-07	2.243E-07	1.814E-07
NE	2.823E-05	8.777E-06	4.578E-06	2.285E-06	9.384E-07	5.155E-07	3.302E-07	2.323E-07	1.741E-07	1.364E-07	1.106E-07
ENE	2.412E-05	7.355E-06	3.795E-06	1.892E-06	7.874E-07	4.364E-07	2.814E-07	1.990E-07	1.497E-07	1.177E-07	9.574E-08
E	1.797E-05	5.615E-06	2.975E-06	1.497E-06	6.134E-07	3.363E-07	2.150E-07	1.511E-07	1.131E-07	8.854E-08	7.171E-08
ESE	2.360E-05	7.638E-06	4.056E-06	2.033E-06	8.252E-07	4.497E-07	2.862E-07	2.004E-07	1.495E-07	1.168E-07	9.435E-08
SE	4.232E-05	1.331E-05	6.943E-06	3.466E-06	1.426E-06	7.843E-07	5.025E-07	3.536E-07	2.650E-07	2.077E-07	1.684E-07
SSE	5.041E-05	1.600E-05	8.436E-06	4.229E-06	1.728E-06	9.457E-07	6.038E-07	4.237E-07	3.168E-07	2.479E-07	2.006E-07

SECTOR	ANNUAL AVERAGE CHI/Q (SEC/METER CUBED)										
	5.000	7.500	10.000	15.000	20.000	25.000	30.000	35.000	40.000	45.000	50.000
S	1.064E-07	5.469E-08	3.533E-08	2.003E-08	1.336E-08	9.720E-09	7.474E-09	5.969E-09	4.901E-09	4.110E-09	3.504E-09
SSW	7.233E-08	3.683E-08	2.363E-08	1.328E-08	8.802E-09	6.378E-09	4.887E-09	3.891E-09	3.186E-09	2.665E-09	2.267E-09
SW	3.930E-08	2.004E-08	1.287E-08	7.249E-09	4.817E-09	3.496E-09	2.682E-09	2.137E-09	1.751E-09	1.465E-09	1.247E-09
WSW	2.613E-08	1.319E-08	8.416E-09	4.696E-09	3.102E-09	2.242E-09	1.716E-09	1.365E-09	1.117E-09	9.337E-10	7.942E-10
W	3.203E-08	1.611E-08	1.025E-08	5.710E-09	3.775E-09	2.732E-09	2.092E-09	1.665E-09	1.364E-09	1.142E-09	9.720E-10
WNW	4.165E-08	2.092E-08	1.331E-08	7.398E-09	4.878E-09	3.523E-09	2.694E-09	2.143E-09	1.754E-09	1.468E-09	1.249E-09
NW	9.309E-08	4.678E-08	2.976E-08	1.657E-08	1.095E-08	7.924E-09	6.072E-09	4.840E-09	3.969E-09	3.328E-09	2.838E-09
NNW	2.004E-07	1.046E-07	6.821E-08	3.917E-08	2.634E-08	1.928E-08	1.489E-08	1.194E-08	9.828E-09	8.260E-09	7.056E-09
N	3.528E-07	1.847E-07	1.208E-07	6.953E-08	4.680E-08	3.429E-08	2.650E-08	2.124E-08	1.749E-08	1.470E-08	1.256E-08
NNE	1.506E-07	7.806E-08	5.070E-08	2.895E-08	1.939E-08	1.415E-08	1.091E-08	8.726E-09	7.173E-09	6.021E-09	5.137E-09
NE	9.203E-08	4.813E-08	3.144E-08	1.808E-08	1.216E-08	8.904E-09	6.875E-09	5.506E-09	4.530E-09	3.803E-09	3.245E-09
ENE	7.988E-08	4.216E-08	2.771E-08	1.607E-08	1.087E-08	7.987E-09	6.187E-09	4.969E-09	4.097E-09	3.448E-09	2.947E-09
E	5.962E-08	3.106E-08	2.024E-08	1.160E-08	7.792E-09	5.699E-09	4.397E-09	3.520E-09	2.895E-09	2.430E-09	2.074E-09
ESE	7.828E-08	4.048E-08	2.624E-08	1.492E-08	9.959E-09	7.248E-09	5.571E-09	4.445E-09	3.645E-09	3.052E-09	2.598E-09
SE	1.401E-07	7.318E-08	4.776E-08	2.742E-08	1.842E-08	1.347E-08	1.040E-08	8.323E-09	6.845E-09	5.746E-09	4.902E-09
SSE	1.667E-07	8.658E-08	5.630E-08	3.219E-08	2.157E-08	1.575E-08	1.214E-08	9.708E-09	7.979E-09	6.695E-09	5.710E-09

CHI/Q (SEC/METER CUBED) FOR EACH SEGMENT

DIRECTION FROM SITE	SEGMENT BOUNDARIES IN MILES FROM THE SITE									
	.5-1	1-2	2-3	3-4	4-5	5-10	10-20	20-30	30-40	40-50
S	5.554E-06	1.292E-06	4.067E-07	2.072E-07	1.294E-07	5.757E-08	2.046E-08	9.791E-09	5.992E-09	4.120E-09
SSW	3.956E-06	9.142E-07	2.825E-07	1.424E-07	8.825E-08	3.885E-08	1.359E-08	6.428E-09	3.907E-09	2.672E-09
SW	2.167E-06	4.955E-07	1.532E-07	7.728E-08	4.793E-08	2.114E-08	7.418E-09	3.522E-09	2.145E-09	1.469E-09
WSW	1.541E-06	3.439E-07	1.042E-07	5.198E-08	3.198E-08	1.394E-08	4.814E-09	2.261E-09	1.370E-09	9.362E-10
W	1.922E-06	4.258E-07	1.284E-07	6.389E-08	3.924E-08	1.704E-08	5.859E-09	2.754E-09	1.672E-09	1.145E-09
WNW	2.451E-06	5.526E-07	1.670E-07	8.308E-08	5.102E-08	2.214E-08	7.591E-09	3.553E-09	2.153E-09	1.472E-09
NW	5.498E-06	1.240E-06	3.738E-07	1.858E-07	1.141E-07	4.951E-08	1.700E-08	7.990E-09	4.860E-09	3.336E-09
NNW	9.933E-06	2.306E-06	7.446E-07	3.848E-07	2.427E-07	1.097E-07	3.992E-08	1.941E-08	1.198E-08	8.279E-09
N	1.706E-05	4.000E-06	1.301E-06	6.752E-07	4.268E-07	1.937E-07	7.081E-08	3.451E-08	2.132E-08	1.474E-08
NNE	7.551E-06	1.776E-06	5.668E-07	2.911E-07	1.827E-07	8.201E-08	2.953E-08	1.425E-08	8.758E-09	6.035E-09
NE	4.492E-06	1.050E-06	3.405E-07	1.764E-07	1.114E-07	5.047E-08	1.842E-08	8.961E-09	5.525E-09	3.812E-09
ENE	3.740E-06	8.768E-07	2.898E-07	1.516E-07	9.639E-08	4.412E-08	1.634E-08	8.035E-09	4.985E-09	3.455E-09
E	2.905E-06	6.867E-07	2.218E-07	1.146E-07	7.222E-08	3.260E-08	1.183E-08	5.736E-09	3.532E-09	2.436E-09
ESE	3.953E-06	9.267E-07	2.955E-07	1.516E-07	9.504E-08	4.255E-08	1.523E-08	7.300E-09	4.462E-09	3.060E-09
SE	6.812E-06	1.594E-06	5.181E-07	2.685E-07	1.696E-07	7.676E-08	2.794E-08	1.356E-08	8.352E-09	5.759E-09
SSE	8.246E-06	1.936E-06	6.230E-07	3.211E-07	2.020E-07	9.092E-08	3.283E-08	1.586E-08	9.743E-09	6.711E-09

VENTS GROUND LEVEL RELEASES - JUL-DEC 2008
 CORRECTED USING STANDARD OPEN TERRAIN FACTORS

***** RELATIVE DEPOSITION PER UNIT AREA (M**2) AT FIXED POINTS BY DOWNWIND SECTORS *****

DIRECTION FROM SITE	DISTANCES IN MILES										
	.25	.50	.75	1.00	1.50	2.00	2.50	3.00	3.50	4.00	4.50
S	1.540E-07	5.207E-08	2.674E-08	1.271E-08	4.566E-09	2.264E-09	1.333E-09	8.730E-10	6.143E-10	4.552E-10	3.508E-10
SSW	1.030E-07	3.483E-08	1.788E-08	8.501E-09	3.054E-09	1.514E-09	8.917E-10	5.839E-10	4.108E-10	3.045E-10	2.346E-10
SW	5.255E-08	1.777E-08	9.125E-09	4.338E-09	1.558E-09	7.728E-10	4.550E-10	2.979E-10	2.096E-10	1.554E-10	1.197E-10
WSW	4.569E-08	1.545E-08	7.934E-09	3.772E-09	1.355E-09	6.719E-10	3.956E-10	2.590E-10	1.823E-10	1.351E-10	1.041E-10
W	6.670E-08	2.255E-08	1.158E-08	5.505E-09	1.978E-09	9.807E-10	5.775E-10	3.781E-10	2.661E-10	1.972E-10	1.519E-10
WNW	9.294E-08	3.143E-08	1.614E-08	7.672E-09	2.756E-09	1.367E-09	8.047E-10	5.269E-10	3.708E-10	2.748E-10	2.117E-10
NW	2.389E-07	8.077E-08	4.147E-08	1.972E-08	7.082E-09	3.512E-09	2.068E-09	1.354E-09	9.528E-10	7.061E-10	5.442E-10
NNW	2.683E-07	9.072E-08	4.658E-08	2.214E-08	7.954E-09	3.945E-09	2.323E-09	1.521E-09	1.070E-09	7.931E-10	6.112E-10
N	3.942E-07	1.333E-07	6.845E-08	3.254E-08	1.169E-08	5.797E-09	3.413E-09	2.235E-09	1.573E-09	1.165E-09	8.981E-10
NNE	1.846E-07	6.242E-08	3.205E-08	1.524E-08	5.473E-09	2.714E-09	1.598E-09	1.046E-09	7.363E-10	5.457E-10	4.205E-10
NE	9.217E-08	3.117E-08	1.600E-08	7.608E-09	2.733E-09	1.355E-09	7.980E-10	5.225E-10	3.677E-10	2.725E-10	2.100E-10
ENE	6.539E-08	2.211E-08	1.135E-08	5.398E-09	1.939E-09	9.616E-10	5.662E-10	3.707E-10	2.609E-10	1.933E-10	1.490E-10
E	6.370E-08	2.154E-08	1.106E-08	5.258E-09	1.889E-09	9.366E-10	5.515E-10	3.611E-10	2.541E-10	1.883E-10	1.451E-10
ESE	9.049E-08	3.060E-08	1.571E-08	7.469E-09	2.683E-09	1.331E-09	7.834E-10	5.130E-10	3.610E-10	2.675E-10	2.061E-10
SE	1.784E-07	6.032E-08	3.097E-08	1.472E-08	5.289E-09	2.623E-09	1.544E-09	1.011E-09	7.116E-10	5.274E-10	4.064E-10
SSE	2.251E-07	7.612E-08	3.908E-08	1.858E-08	6.675E-09	3.310E-09	1.949E-09	1.276E-09	8.980E-10	6.655E-10	5.128E-10

DIRECTION FROM SITE	DISTANCES IN MILES										
	5.00	7.50	10.00	15.00	20.00	25.00	30.00	35.00	40.00	45.00	50.00
S	2.787E-10	1.238E-10	7.500E-11	3.791E-11	2.294E-11	1.538E-11	1.102E-11	8.277E-12	6.435E-12	5.141E-12	4.196E-12
SSW	1.864E-10	8.281E-11	5.016E-11	2.535E-11	1.535E-11	1.029E-11	7.372E-12	5.536E-12	4.304E-12	3.438E-12	2.806E-12
SW	9.512E-11	4.225E-11	2.560E-11	1.294E-11	7.830E-12	5.250E-12	3.762E-12	2.825E-12	2.196E-12	1.754E-12	1.432E-12
WSW	8.270E-11	3.674E-11	2.225E-11	1.125E-11	6.808E-12	4.565E-12	3.271E-12	2.456E-12	1.910E-12	1.525E-12	1.245E-12
W	1.207E-10	5.363E-11	3.248E-11	1.642E-11	9.937E-12	6.663E-12	4.774E-12	3.585E-12	2.787E-12	2.227E-12	1.817E-12
WNW	1.682E-10	7.473E-11	4.527E-11	2.288E-11	1.385E-11	9.285E-12	6.653E-12	4.996E-12	3.884E-12	3.103E-12	2.533E-12
NW	4.323E-10	1.920E-10	1.163E-10	5.880E-11	3.559E-11	2.386E-11	1.710E-11	1.284E-11	9.982E-12	7.974E-12	6.509E-12
NNW	4.855E-10	2.157E-10	1.307E-10	6.604E-11	3.997E-11	2.680E-11	1.920E-11	1.442E-11	1.121E-11	8.956E-12	7.310E-12
N	7.135E-10	3.170E-10	1.920E-10	9.705E-11	5.874E-11	3.938E-11	2.822E-11	2.119E-11	1.648E-11	1.316E-11	1.074E-11
NNE	3.341E-10	1.484E-10	8.990E-11	4.544E-11	2.750E-11	1.844E-11	1.321E-11	9.922E-12	7.714E-12	6.162E-12	5.030E-12
NE	1.668E-10	7.410E-11	4.489E-11	2.269E-11	1.373E-11	9.207E-12	6.598E-12	4.954E-12	3.852E-12	3.077E-12	2.511E-12
ENE	1.184E-10	5.258E-11	3.185E-11	1.610E-11	9.744E-12	6.533E-12	4.681E-12	3.515E-12	2.733E-12	2.183E-12	1.782E-12
E	1.153E-10	5.121E-11	3.102E-11	1.568E-11	9.490E-12	6.363E-12	4.560E-12	3.424E-12	2.662E-12	2.126E-12	1.736E-12
ESE	1.638E-10	7.275E-11	4.407E-11	2.228E-11	1.348E-11	9.039E-12	6.477E-12	4.864E-12	3.782E-12	3.021E-12	2.466E-12
SE	3.229E-10	1.434E-10	8.688E-11	4.391E-11	2.658E-11	1.782E-11	1.277E-11	9.588E-12	7.455E-12	5.955E-12	4.861E-12
SSE	4.074E-10	1.810E-10	1.096E-10	5.542E-11	3.354E-11	2.249E-11	1.611E-11	1.210E-11	9.408E-12	7.515E-12	6.134E-12

***** RELATIVE DEPOSITION PER UNIT AREA (M**2) BY DOWNWIND SECTORS *****

DIRECTION FROM SITE	SEGMENT BOUNDARIES IN MILES									
	.5-1	1-2	2-3	3-4	4-5	5-10	10-20	20-30	30-40	40-50
S	2.613E-08	5.353E-09	1.397E-09	6.276E-10	3.550E-10	1.365E-10	3.950E-11	1.565E-11	8.360E-12	5.174E-12
SSW	1.748E-08	3.580E-09	9.346E-10	4.198E-10	2.375E-10	9.132E-11	2.642E-11	1.047E-11	5.591E-12	3.461E-12
SW	8.919E-09	1.827E-09	4.769E-10	2.142E-10	1.212E-10	4.660E-11	1.348E-11	5.343E-12	2.853E-12	1.766E-12
WSW	7.755E-09	1.588E-09	4.147E-10	1.862E-10	1.054E-10	4.051E-11	1.172E-11	4.645E-12	2.481E-12	1.535E-12
W	1.132E-08	2.318E-09	6.053E-10	2.718E-10	1.538E-10	5.914E-11	1.711E-11	6.781E-12	3.621E-12	2.241E-12
WNW	1.577E-08	3.231E-09	8.434E-10	3.788E-10	2.143E-10	8.241E-11	2.384E-11	9.449E-12	5.046E-12	3.123E-12
NW	4.054E-08	8.303E-09	2.168E-09	9.735E-10	5.507E-10	2.118E-10	6.127E-11	2.428E-11	1.297E-11	8.026E-12
NNW	4.553E-08	9.325E-09	2.434E-09	1.093E-09	6.185E-10	2.379E-10	6.881E-11	2.727E-11	1.456E-11	9.015E-12
N	6.690E-08	1.370E-08	3.578E-09	1.607E-09	9.090E-10	3.495E-10	1.011E-10	4.008E-11	2.140E-11	1.325E-11
NNE	3.133E-08	6.417E-09	1.675E-09	7.523E-10	4.256E-10	1.637E-10	4.735E-11	1.877E-11	1.002E-11	6.203E-12
NE	1.564E-08	3.204E-09	8.364E-10	3.756E-10	2.125E-10	8.172E-11	2.364E-11	9.370E-12	5.004E-12	3.097E-12
ENE	1.110E-08	2.273E-09	5.934E-10	2.665E-10	1.508E-10	5.798E-11	1.677E-11	6.648E-12	3.550E-12	2.197E-12
E	1.081E-08	2.214E-09	5.780E-10	2.596E-10	1.469E-10	5.648E-11	1.634E-11	6.476E-12	3.458E-12	2.140E-12
ESE	1.536E-08	3.145E-09	8.211E-10	3.688E-10	2.086E-10	8.023E-11	2.321E-11	9.199E-12	4.912E-12	3.041E-12
SE	3.027E-08	6.201E-09	1.619E-09	7.271E-10	4.113E-10	1.582E-10	4.576E-11	1.814E-11	9.685E-12	5.994E-12
SSE	3.820E-08	7.825E-09	2.043E-09	9.175E-10	5.190E-10	1.996E-10	5.774E-11	2.289E-11	1.222E-11	7.564E-12

VENTS GROUND LEVEL RELEASES - JUL-DEC 2008
CORRECTED USING STANDARD OPEN TERRAIN FACTORS

SPECIFIC POINTS OF INTEREST

ID	RELEASE TYPE OF LOCATION	DIRECTION FROM SITE	DIST. (MI)	X/Q	X/Q	X/Q	D/Q
				(SEC/M3) NO DECAY	(SEC/M3) 2.26 DAY DECAY	(SEC/M3) 8.0 DAY DECAY	(PER SQ.METER)
A	Site Boundary	S	.80	4.9E-06	4.9E-06	4.4E-06	2.3E-08
A	Site Boundary	SSW	.82	3.3E-06	3.2E-06	2.9E-06	1.4E-08
A	Site Boundary	SW	.97	1.2E-06	1.2E-06	1.0E-06	4.6E-09
A	Site Boundary	WSW	.93	9.4E-07	9.3E-07	8.2E-07	4.6E-09
A	Site Boundary	W	.91	1.2E-06	1.2E-06	1.1E-06	7.0E-09
A	Site Boundary	WNW	.94	1.5E-06	1.5E-06	1.3E-06	9.1E-09
A	Site Boundary	NW	.81	4.7E-06	4.7E-06	4.1E-06	3.4E-08
A	Site Boundary	NNW	.69	1.2E-05	1.2E-05	1.0E-05	5.4E-08
A	Site Boundary	N	.67	2.1E-05	2.1E-05	1.8E-05	8.2E-08
A	Site Boundary	NNE	.60	1.1E-05	1.1E-05	9.9E-06	4.6E-08
A	Site Boundary	NE	.62	6.1E-06	6.1E-06	5.5E-06	2.2E-08
A	Site Boundary	ENE	.59	5.7E-06	5.6E-06	5.1E-06	1.7E-08
A	Site Boundary	E	.53	5.2E-06	5.2E-06	4.7E-06	2.0E-08
A	Site Boundary	ESE	.54	6.8E-06	6.8E-06	6.2E-06	2.7E-08
A	Site Boundary	SE	.65	8.7E-06	8.7E-06	7.8E-06	3.9E-08
A	Site Boundary	SSE	.81	7.0E-06	7.0E-06	6.2E-06	3.2E-08
A	Nearest Res	SSW	2.10	4.0E-07	3.9E-07	3.2E-07	1.3E-09
A	Nearest Res	SW	1.30	6.1E-07	6.0E-07	5.2E-07	2.2E-09
A	Nearest Res	WSW	1.90	1.8E-07	1.8E-07	1.5E-07	7.6E-10
A	Nearest Res	W	1.00	9.6E-07	9.6E-07	8.4E-07	5.5E-09
A	Nearest Res	WNW	1.70	3.7E-07	3.7E-07	3.1E-07	2.0E-09
A	Nearest Res	NW	.90	3.6E-06	3.6E-06	3.2E-06	2.6E-08
A	Nearest Res	NNW	1.90	1.3E-06	1.3E-06	1.1E-06	4.5E-09
A	Nearest Res	N	2.50	1.3E-06	1.3E-06	1.0E-06	3.4E-09
A	Nearest Res	NE	2.80	2.7E-07	2.7E-07	2.1E-07	6.1E-10
A	Nearest Res	ENE	1.70	6.1E-07	6.1E-07	5.1E-07	1.4E-09
A	Nearest Res	E	1.90	3.8E-07	3.7E-07	3.1E-07	1.1E-09
A	Nearest Res	ESE	2.30	3.4E-07	3.4E-07	2.8E-07	9.5E-10
A	Nearest Cow	NNW	3.50	3.9E-07	3.8E-07	3.0E-07	1.1E-09
A	Nearest Garde	SW	1.30	6.1E-07	6.0E-07	5.2E-07	2.2E-09
A	Nearest Garde	WSW	1.90	1.8E-07	1.8E-07	1.5E-07	7.6E-10
A	Nearest Garde	WNW	2.40	1.8E-07	1.8E-07	1.4E-07	8.9E-10
A	Nearest Garde	N	2.50	1.3E-06	1.3E-06	1.0E-06	3.4E-09
A	Nearest Garde	NE	2.80	2.7E-07	2.7E-07	2.1E-07	6.1E-10
A	Nearest Garde	ESE	3.00	2.0E-07	2.0E-07	1.6E-07	5.1E-10

B275

Atmospheric Diffusion Estimates

Ground Level Releases

January-December 2008

VENTS GROUND LEVEL RELEASES - JAN-DEC 2008
 NO DECAY, UNDEPLETED
 CORRECTED USING STANDARD OPEN TERRAIN FACTORS

SECTOR	ANNUAL AVERAGE CHI/Q (SEC/METER CUBED)										
	.250	.500	.750	1.000	1.500	2.000	2.500	3.000	3.500	4.000	4.500
S	3.393E-05	1.123E-05	5.972E-06	2.981E-06	1.195E-06	6.467E-07	4.097E-07	2.859E-07	2.129E-07	1.660E-07	1.341E-07
SSW	2.436E-05	8.190E-06	4.362E-06	2.173E-06	8.601E-07	4.611E-07	2.900E-07	2.012E-07	1.491E-07	1.158E-07	9.315E-08
SW	1.334E-05	4.479E-06	2.379E-06	1.184E-06	4.688E-07	2.514E-07	1.582E-07	1.098E-07	8.142E-08	6.326E-08	5.091E-08
WSW	1.082E-05	3.633E-06	1.894E-06	9.314E-07	3.677E-07	1.968E-07	1.237E-07	8.575E-08	6.351E-08	4.930E-08	3.965E-08
W	1.368E-05	4.619E-06	2.414E-06	1.188E-06	4.672E-07	2.492E-07	1.562E-07	1.080E-07	7.986E-08	6.190E-08	4.970E-08
WNW	1.776E-05	6.024E-06	3.191E-06	1.582E-06	6.216E-07	3.315E-07	2.077E-07	1.436E-07	1.061E-07	8.221E-08	6.600E-08
NW	3.217E-05	1.090E-05	5.806E-06	2.887E-06	1.136E-06	6.066E-07	3.804E-07	2.633E-07	1.947E-07	1.509E-07	1.212E-07
NNW	5.274E-05	1.692E-05	8.914E-06	4.454E-06	1.816E-06	9.932E-07	6.346E-07	4.458E-07	3.338E-07	2.616E-07	2.121E-07
N	7.822E-05	2.487E-05	1.322E-05	6.650E-06	2.725E-06	1.496E-06	9.579E-07	6.743E-07	5.057E-07	3.969E-07	3.222E-07
NNE	4.048E-05	1.293E-05	6.915E-06	3.487E-06	1.421E-06	7.771E-07	4.963E-07	3.486E-07	2.610E-07	2.045E-07	1.657E-07
NE	2.652E-05	8.415E-06	4.456E-06	2.237E-06	9.151E-07	5.018E-07	3.211E-07	2.259E-07	1.694E-07	1.329E-07	1.078E-07
ENE	2.520E-05	7.936E-06	4.167E-06	2.086E-06	8.580E-07	4.722E-07	3.031E-07	2.137E-07	1.605E-07	1.261E-07	1.025E-07
E	1.870E-05	5.955E-06	3.163E-06	1.591E-06	6.510E-07	3.569E-07	2.284E-07	1.606E-07	1.204E-07	9.444E-08	7.662E-08
ESE	2.779E-05	9.127E-06	4.896E-06	2.463E-06	9.985E-07	5.441E-07	3.465E-07	2.428E-07	1.814E-07	1.419E-07	1.149E-07
SE	4.118E-05	1.330E-05	7.039E-06	3.525E-06	1.433E-06	7.822E-07	4.988E-07	3.499E-07	2.617E-07	2.048E-07	1.659E-07
SSE	4.646E-05	1.490E-05	7.865E-06	3.936E-06	1.602E-06	8.756E-07	5.589E-07	3.924E-07	2.937E-07	2.300E-07	1.864E-07

SECTOR	ANNUAL AVERAGE CHI/Q (SEC/METER CUBED)										
	5.000	7.500	10.000	15.000	20.000	25.000	30.000	35.000	40.000	45.000	50.000
S	1.112E-07	5.771E-08	3.767E-08	2.184E-08	1.491E-08	1.112E-08	8.759E-09	7.166E-09	6.026E-09	5.175E-09	4.518E-09
SSW	7.702E-08	3.946E-08	2.553E-08	1.463E-08	9.914E-09	7.349E-09	5.763E-09	4.697E-09	3.937E-09	3.371E-09	2.935E-09
SW	4.211E-08	2.161E-08	1.399E-08	8.031E-09	5.450E-09	4.043E-09	3.173E-09	2.587E-09	2.170E-09	1.859E-09	1.619E-09
WSW	3.278E-08	1.681E-08	1.088E-08	6.245E-09	4.238E-09	3.145E-09	2.469E-09	2.015E-09	1.691E-09	1.449E-09	1.263E-09
W	4.103E-08	2.090E-08	1.347E-08	7.684E-09	5.196E-09	3.846E-09	3.013E-09	2.454E-09	2.056E-09	1.760E-09	1.532E-09
WNW	5.447E-08	2.771E-08	1.784E-08	1.015E-08	6.848E-09	5.058E-09	3.955E-09	3.215E-09	2.690E-09	2.299E-09	1.999E-09
NW	1.001E-07	5.104E-08	3.291E-08	1.877E-08	1.268E-08	9.380E-09	7.342E-09	5.974E-09	5.000E-09	4.277E-09	3.720E-09
NNW	1.766E-07	9.288E-08	6.119E-08	3.593E-08	2.474E-08	1.856E-08	1.470E-08	1.208E-08	1.019E-08	8.781E-09	7.688E-09
N	2.685E-07	1.417E-07	9.354E-08	5.507E-08	3.798E-08	2.852E-08	2.260E-08	1.858E-08	1.569E-08	1.352E-08	1.184E-08
NNE	1.380E-07	7.249E-08	4.772E-08	2.798E-08	1.925E-08	1.443E-08	1.141E-08	9.370E-09	7.902E-09	6.803E-09	5.952E-09
NE	8.985E-08	4.738E-08	3.128E-08	1.841E-08	1.271E-08	9.547E-09	7.567E-09	6.223E-09	5.256E-09	4.531E-09	3.969E-09
ENE	8.551E-08	4.529E-08	2.998E-08	1.773E-08	1.227E-08	9.240E-09	7.338E-09	6.044E-09	5.112E-09	4.412E-09	3.869E-09
E	6.382E-08	3.360E-08	2.215E-08	1.302E-08	8.974E-09	6.736E-09	5.335E-09	4.385E-09	3.702E-09	3.189E-09	2.792E-09
ESE	9.548E-08	4.988E-08	3.270E-08	1.906E-08	1.306E-08	9.753E-09	7.695E-09	6.304E-09	5.306E-09	4.561E-09	3.984E-09
SE	1.380E-07	7.225E-08	4.746E-08	2.775E-08	1.905E-08	1.426E-08	1.127E-08	9.247E-09	7.794E-09	6.707E-09	5.866E-09
SSE	1.551E-07	8.141E-08	5.355E-08	3.139E-08	2.159E-08	1.618E-08	1.281E-08	1.052E-08	8.872E-09	7.640E-09	6.687E-09

CHI/Q (SEC/METER CUBED) FOR EACH SEGMENT

DIRECTION FROM SITE	SEGMENT BOUNDARIES IN MILES FROM THE SITE										
	.5-1	1-2	2-3	3-4	4-5	5-10	10-20	20-30	30-40	40-50	
S	5.812E-06	1.348E-06	4.234E-07	2.159E-07	1.351E-07	6.069E-08	2.228E-08	1.119E-08	7.187E-09	5.184E-09	
SSW	4.240E-06	9.744E-07	3.001E-07	1.513E-07	9.389E-08	4.161E-08	1.495E-08	7.399E-09	4.712E-09	3.377E-09	
SW	2.315E-06	5.310E-07	1.637E-07	8.262E-08	5.131E-08	2.278E-08	8.209E-09	4.070E-09	2.595E-09	1.862E-09	
WSW	1.852E-06	4.170E-07	1.280E-07	6.445E-08	3.997E-08	1.772E-08	6.383E-09	3.166E-09	2.021E-09	1.452E-09	
W	2.359E-06	5.306E-07	1.617E-07	8.107E-08	5.010E-08	2.207E-08	7.864E-09	3.873E-09	2.462E-09	1.763E-09	
WNW	3.105E-06	7.060E-07	2.151E-07	1.077E-07	6.653E-08	2.927E-08	1.039E-08	5.094E-09	3.226E-09	2.304E-09	
NW	5.639E-06	1.290E-06	3.938E-07	1.976E-07	1.222E-07	5.388E-08	1.921E-08	9.446E-09	5.994E-09	4.285E-09	
NNW	8.712E-06	2.036E-06	6.547E-07	3.383E-07	2.137E-07	9.741E-08	3.657E-08	1.866E-08	1.211E-08	8.795E-09	
N	1.289E-05	3.051E-06	9.879E-07	5.124E-07	3.244E-07	1.485E-07	5.602E-08	2.868E-08	1.863E-08	1.354E-08	
NNE	6.728E-06	1.594E-06	5.121E-07	2.645E-07	1.669E-07	7.604E-08	2.849E-08	1.451E-08	9.394E-09	6.814E-09	
NE	4.350E-06	1.025E-06	3.312E-07	1.716E-07	1.086E-07	4.966E-08	1.873E-08	9.597E-09	6.239E-09	4.538E-09	
ENE	4.080E-06	9.595E-07	3.124E-07	1.626E-07	1.032E-07	4.742E-08	1.803E-08	9.287E-09	6.059E-09	4.419E-09	
E	3.085E-06	7.293E-07	2.356E-07	1.220E-07	7.716E-08	3.523E-08	1.325E-08	6.773E-09	4.396E-09	3.194E-09	
ESE	4.755E-06	1.122E-06	3.577E-07	1.839E-07	1.157E-07	5.238E-08	1.942E-08	9.811E-09	6.321E-09	4.568E-09	
SE	6.869E-06	1.609E-06	5.148E-07	2.652E-07	1.671E-07	7.584E-08	2.826E-08	1.434E-08	9.272E-09	6.718E-09	
SSE	7.683E-06	1.798E-06	5.768E-07	2.976E-07	1.877E-07	8.541E-08	3.196E-08	1.628E-08	1.054E-08	7.652E-09	

B277

VENTS GROUND LEVEL RELEASES - JAN-DEC 2008
 2.260 DAY DECAY, UNDEPLETED
 CORRECTED USING STANDARD OPEN TERRAIN FACTORS

SECTOR	DISTANCE IN MILES FROM THE SITE										
	.250	.500	.750	1.000	1.500	2.000	2.500	3.000	3.500	4.000	4.500
S	3.389E-05	1.121E-05	5.952E-06	2.967E-06	1.187E-06	6.405E-07	4.048E-07	2.817E-07	2.093E-07	1.628E-07	1.311E-07
SSW	2.433E-05	8.171E-06	4.347E-06	2.163E-06	8.540E-07	4.567E-07	2.865E-07	1.983E-07	1.466E-07	1.135E-07	9.110E-08
SW	1.333E-05	4.468E-06	2.371E-06	1.178E-06	4.654E-07	2.490E-07	1.563E-07	1.082E-07	7.999E-08	6.199E-08	4.975E-08
WSW	1.081E-05	3.625E-06	1.887E-06	9.274E-07	3.653E-07	1.951E-07	1.223E-07	8.457E-08	6.249E-08	4.839E-08	3.882E-08
W	1.366E-05	4.610E-06	2.407E-06	1.184E-06	4.644E-07	2.472E-07	1.546E-07	1.067E-07	7.869E-08	6.085E-08	4.875E-08
WNW	1.774E-05	6.012E-06	3.181E-06	1.575E-06	6.178E-07	3.287E-07	2.055E-07	1.418E-07	1.045E-07	8.081E-08	6.472E-08
NW	3.214E-05	1.087E-05	5.789E-06	2.876E-06	1.130E-06	6.018E-07	3.766E-07	2.601E-07	1.919E-07	1.485E-07	1.190E-07
NNW	5.267E-05	1.688E-05	8.881E-06	4.432E-06	1.802E-06	9.832E-07	6.265E-07	4.389E-07	3.278E-07	2.562E-07	2.072E-07
N	7.812E-05	2.481E-05	1.317E-05	6.617E-06	2.704E-06	1.480E-06	9.456E-07	6.638E-07	4.965E-07	3.886E-07	3.146E-07
NNE	4.043E-05	1.289E-05	6.888E-06	3.469E-06	1.410E-06	7.689E-07	4.897E-07	3.430E-07	2.561E-07	2.001E-07	1.617E-07
NE	2.648E-05	8.393E-06	4.438E-06	2.225E-06	9.078E-07	4.964E-07	3.168E-07	2.222E-07	1.661E-07	1.300E-07	1.052E-07
ENE	2.516E-05	7.914E-06	4.151E-06	2.075E-06	8.511E-07	4.671E-07	2.990E-07	2.102E-07	1.574E-07	1.234E-07	9.997E-08
E	1.868E-05	5.940E-06	3.151E-06	1.583E-06	6.461E-07	3.533E-07	2.255E-07	1.582E-07	1.182E-07	9.249E-08	7.484E-08
ESE	2.775E-05	9.104E-06	4.878E-06	2.451E-06	9.910E-07	5.386E-07	3.421E-07	2.391E-07	1.781E-07	1.390E-07	1.122E-07
SE	4.113E-05	1.327E-05	7.014E-06	3.508E-06	1.422E-06	7.744E-07	4.925E-07	3.446E-07	2.570E-07	2.006E-07	1.621E-07
SSE	4.640E-05	1.487E-05	7.836E-06	3.917E-06	1.590E-06	8.667E-07	5.517E-07	3.863E-07	2.883E-07	2.252E-07	1.820E-07

SECTOR	DISTANCE IN MILES FROM THE SITE										
	5.000	7.500	10.000	15.000	20.000	25.000	30.000	35.000	40.000	45.000	50.000
S	1.085E-07	5.556E-08	3.579E-08	2.022E-08	1.346E-08	9.778E-09	7.509E-09	5.990E-09	4.913E-09	4.116E-09	3.506E-09
SSW	7.514E-08	3.800E-08	2.426E-08	1.355E-08	8.950E-09	6.467E-09	4.945E-09	3.930E-09	3.213E-09	2.684E-09	2.281E-09
SW	4.104E-08	2.078E-08	1.328E-08	7.421E-09	4.904E-09	3.544E-09	2.709E-09	2.152E-09	1.759E-09	1.469E-09	1.248E-09
WSW	3.202E-08	1.621E-08	1.036E-08	5.799E-09	3.838E-09	2.778E-09	2.127E-09	1.693E-09	1.386E-09	1.160E-09	9.868E-10
W	4.016E-08	2.022E-08	1.288E-08	7.177E-09	4.741E-09	3.427E-09	2.623E-09	2.087E-09	1.709E-09	1.430E-09	1.217E-09
WNW	5.329E-08	2.680E-08	1.705E-08	9.479E-09	6.246E-09	4.507E-09	3.443E-09	2.735E-09	2.236E-09	1.869E-09	1.588E-09
NW	9.807E-08	4.947E-08	3.155E-08	1.761E-08	1.165E-08	8.429E-09	6.458E-09	5.145E-09	4.217E-09	3.532E-09	3.010E-09
NNW	1.720E-07	8.924E-08	5.800E-08	3.314E-08	2.222E-08	1.623E-08	1.252E-08	1.002E-08	8.245E-09	6.925E-09	5.912E-09
N	2.615E-07	1.361E-07	8.866E-08	5.081E-08	3.412E-08	2.496E-08	1.927E-08	1.544E-08	1.271E-08	1.068E-08	9.125E-09
NNE	1.343E-07	6.958E-08	4.517E-08	2.577E-08	1.725E-08	1.259E-08	9.699E-09	7.756E-09	6.374E-09	5.349E-09	4.562E-09
NE	8.739E-08	4.543E-08	2.957E-08	1.692E-08	1.136E-08	8.302E-09	6.404E-09	5.127E-09	4.217E-09	3.541E-09	3.022E-09
ENE	8.316E-08	4.343E-08	2.835E-08	1.630E-08	1.097E-08	8.038E-09	6.213E-09	4.982E-09	4.104E-09	3.451E-09	2.949E-09
E	6.217E-08	3.230E-08	2.101E-08	1.202E-08	8.068E-09	5.900E-09	4.554E-09	3.648E-09	3.003E-09	2.523E-09	2.155E-09
ESE	9.299E-08	4.792E-08	3.099E-08	1.758E-08	1.172E-08	8.525E-09	6.550E-09	5.226E-09	4.287E-09	3.591E-09	3.058E-09
SE	1.344E-07	6.943E-08	4.498E-08	2.559E-08	1.710E-08	1.246E-08	9.586E-09	7.659E-09	6.290E-09	5.274E-09	4.496E-09
SSE	1.510E-07	7.816E-08	5.070E-08	2.890E-08	1.934E-08	1.411E-08	1.086E-08	8.685E-09	7.135E-09	5.986E-09	5.104E-09

CHI/Q (SEC/METER CUBED) FOR EACH SEGMENT

DIRECTION FROM SITE	SEGMENT BOUNDARIES IN MILES FROM THE SITE									
	.5-1	1-2	2-3	3-4	4-5	5-10	10-20	20-30	30-40	40-50
S	5.793E-06	1.340E-06	4.184E-07	2.123E-07	1.321E-07	5.854E-08	2.068E-08	9.851E-09	6.014E-09	4.127E-09
SSW	4.226E-06	9.682E-07	2.966E-07	1.488E-07	9.184E-08	4.015E-08	1.389E-08	6.520E-09	3.947E-09	2.691E-09
SW	2.307E-06	5.275E-07	1.618E-07	8.119E-08	5.015E-08	2.195E-08	7.604E-09	3.572E-09	2.162E-09	1.473E-09
WSW	1.847E-06	4.146E-07	1.266E-07	6.343E-08	3.914E-08	1.713E-08	5.942E-09	2.800E-09	1.700E-09	1.163E-09
W	2.353E-06	5.277E-07	1.601E-07	7.990E-08	4.915E-08	2.139E-08	7.362E-09	3.456E-09	2.096E-09	1.433E-09
WNW	3.097E-06	7.021E-07	2.129E-07	1.061E-07	6.525E-08	2.835E-08	9.725E-09	4.545E-09	2.747E-09	1.874E-09
NW	5.625E-06	1.283E-06	3.901E-07	1.949E-07	1.200E-07	5.230E-08	1.806E-08	8.498E-09	5.166E-09	3.541E-09
NNW	8.682E-06	2.023E-06	6.466E-07	3.323E-07	2.087E-07	9.376E-08	3.381E-08	1.634E-08	1.006E-08	6.941E-09
N	1.284E-05	3.030E-06	9.755E-07	5.032E-07	3.169E-07	1.429E-07	5.180E-08	2.513E-08	1.549E-08	1.071E-08
NNE	6.703E-06	1.583E-06	5.055E-07	2.596E-07	1.629E-07	7.311E-08	2.630E-08	1.268E-08	7.785E-09	5.361E-09
NE	4.334E-06	1.018E-06	3.269E-07	1.684E-07	1.059E-07	4.770E-08	1.726E-08	8.357E-09	5.145E-09	3.549E-09
ENE	4.065E-06	9.525E-07	3.083E-07	1.595E-07	1.007E-07	4.555E-08	1.661E-08	8.089E-09	4.999E-09	3.459E-09
E	3.074E-06	7.243E-07	2.326E-07	1.198E-07	7.538E-08	3.392E-08	1.226E-08	5.939E-09	3.661E-09	2.529E-09
ESE	4.738E-06	1.114E-06	3.533E-07	1.806E-07	1.130E-07	5.041E-08	1.796E-08	8.587E-09	5.247E-09	3.600E-09
SE	6.846E-06	1.598E-06	5.085E-07	2.605E-07	1.632E-07	7.301E-08	2.612E-08	1.255E-08	7.688E-09	5.287E-09
SSE	7.656E-06	1.786E-06	5.695E-07	2.922E-07	1.833E-07	8.215E-08	2.949E-08	1.420E-08	8.717E-09	6.000E-09

B278

VENTS GROUND LEVEL RELEASES - JAN-DEC 2008
 8.000 DAY DECAY, DEPLETED
 CORRECTED USING STANDARD OPEN TERRAIN FACTORS

SECTOR	DISTANCE IN MILES FROM THE SITE										
	.250	.500	.750	1.000	1.500	2.000	2.500	3.000	3.500	4.000	4.500
S	3.210E-05	1.025E-05	5.317E-06	2.606E-06	1.013E-06	5.340E-07	3.307E-07	2.261E-07	1.653E-07	1.268E-07	1.007E-07
SSW	2.305E-05	7.474E-06	3.883E-06	1.899E-06	7.290E-07	3.807E-07	2.341E-07	1.592E-07	1.158E-07	8.840E-08	6.999E-08
SW	1.262E-05	4.087E-06	2.118E-06	1.035E-06	3.973E-07	2.076E-07	1.277E-07	8.687E-08	6.321E-08	4.828E-08	3.824E-08
WSW	1.024E-05	3.315E-06	1.686E-06	8.143E-07	3.117E-07	1.626E-07	9.986E-08	6.784E-08	4.933E-08	3.765E-08	2.980E-08
W	1.294E-05	4.215E-06	2.150E-06	1.039E-06	3.961E-07	2.059E-07	1.261E-07	8.551E-08	6.206E-08	4.729E-08	3.737E-08
WNW	1.680E-05	5.498E-06	2.841E-06	1.383E-06	5.270E-07	2.738E-07	1.677E-07	1.137E-07	8.245E-08	6.280E-08	4.962E-08
NW	3.044E-05	9.944E-06	5.170E-06	2.524E-06	9.633E-07	5.012E-07	3.073E-07	2.084E-07	1.513E-07	1.153E-07	9.118E-08
NNW	4.989E-05	1.544E-05	7.935E-06	3.893E-06	1.539E-06	8.201E-07	5.121E-07	3.526E-07	2.592E-07	1.997E-07	1.593E-07
N	7.401E-05	2.269E-05	1.177E-05	5.813E-06	2.309E-06	1.235E-06	7.731E-07	5.332E-07	3.926E-07	3.028E-07	2.419E-07
NNE	3.830E-05	1.180E-05	6.156E-06	3.048E-06	1.204E-06	6.416E-07	4.005E-07	2.756E-07	2.025E-07	1.560E-07	1.245E-07
NE	2.509E-05	7.679E-06	3.966E-06	1.955E-06	7.754E-07	4.142E-07	2.591E-07	1.786E-07	1.314E-07	1.014E-07	8.095E-08
ENE	2.384E-05	7.241E-06	3.710E-06	1.823E-06	7.270E-07	3.898E-07	2.446E-07	1.690E-07	1.246E-07	9.621E-08	7.695E-08
E	1.770E-05	5.434E-06	2.816E-06	1.391E-06	5.517E-07	2.947E-07	1.843E-07	1.270E-07	9.347E-08	7.207E-08	5.755E-08
ESE	2.629E-05	8.329E-06	4.358E-06	2.153E-06	8.462E-07	4.492E-07	2.797E-07	1.920E-07	1.408E-07	1.083E-07	8.626E-08
SE	3.896E-05	1.214E-05	6.266E-06	3.082E-06	1.214E-06	6.458E-07	4.026E-07	2.767E-07	2.031E-07	1.563E-07	1.246E-07
SSE	4.396E-05	1.360E-05	7.001E-06	3.441E-06	1.358E-06	7.230E-07	4.511E-07	3.103E-07	2.279E-07	1.755E-07	1.400E-07

SECTOR	DISTANCE IN MILES FROM THE SITE										
	5.000	7.500	10.000	15.000	20.000	25.000	30.000	35.000	40.000	45.000	50.000
S	8.233E-08	4.025E-08	2.494E-08	1.328E-08	8.454E-09	5.927E-09	4.416E-09	3.432E-09	2.751E-09	2.258E-09	1.888E-09
SSW	5.701E-08	2.752E-08	1.690E-08	8.897E-09	5.621E-09	3.919E-09	2.907E-09	2.251E-09	1.798E-09	1.472E-09	1.227E-09
SW	3.116E-08	1.506E-08	9.262E-09	4.882E-09	3.087E-09	2.153E-09	1.598E-09	1.238E-09	9.892E-10	8.097E-10	6.755E-10
WSW	2.427E-08	1.173E-08	7.210E-09	3.801E-09	2.405E-09	1.679E-09	1.247E-09	9.665E-10	7.731E-10	6.334E-10	5.288E-10
W	3.040E-08	1.460E-08	8.935E-09	4.685E-09	2.955E-09	2.058E-09	1.526E-09	1.181E-09	9.437E-10	7.723E-10	6.443E-10
WNW	4.035E-08	1.935E-08	1.183E-08	6.190E-09	3.894E-09	2.706E-09	2.003E-09	1.548E-09	1.235E-09	1.010E-09	8.411E-10
NW	7.418E-08	3.566E-08	2.184E-08	1.146E-08	7.227E-09	5.032E-09	3.730E-09	2.887E-09	2.306E-09	1.887E-09	1.574E-09
NNW	1.307E-07	6.474E-08	4.048E-08	2.183E-08	1.400E-08	9.877E-09	7.395E-09	5.770E-09	4.641E-09	3.820E-09	3.202E-09
N	1.986E-07	9.874E-08	6.189E-08	3.346E-08	2.150E-08	1.518E-08	1.137E-08	8.881E-09	7.147E-09	5.885E-09	4.935E-09
NNE	1.021E-07	5.051E-08	3.156E-08	1.699E-08	1.089E-08	7.672E-09	5.739E-09	4.475E-09	3.596E-09	2.958E-09	2.478E-09
NE	6.645E-08	3.301E-08	2.068E-08	1.117E-08	7.182E-09	5.071E-09	3.800E-09	2.967E-09	2.388E-09	1.966E-09	1.649E-09
ENE	6.324E-08	3.155E-08	1.982E-08	1.076E-08	6.936E-09	4.909E-09	3.686E-09	2.882E-09	2.322E-09	1.915E-09	1.607E-09
E	4.722E-08	2.342E-08	1.466E-08	7.913E-09	5.081E-09	3.586E-09	2.686E-09	2.097E-09	1.687E-09	1.389E-09	1.164E-09
ESE	7.064E-08	3.476E-08	2.163E-08	1.158E-08	7.390E-09	5.189E-09	3.872E-09	3.012E-09	2.416E-09	1.984E-09	1.659E-09
SE	1.021E-07	5.036E-08	3.140E-08	1.686E-08	1.078E-08	7.585E-09	5.668E-09	4.415E-09	3.546E-09	2.915E-09	2.440E-09
SSE	1.148E-07	5.673E-08	3.542E-08	1.906E-08	1.221E-08	8.603E-09	6.435E-09	5.018E-09	4.033E-09	3.317E-09	2.779E-09

CHI/Q (SEC/METER CUBED) FOR EACH SEGMENT

DIRECTION FROM SITE	SEGMENT BOUNDARIES IN MILES FROM THE SITE									
	.5-1	1-2	2-3	3-4	4-5	5-10	10-20	20-30	30-40	40-50
S	5.208E-06	1.154E-06	3.431E-07	1.680E-07	1.016E-07	4.279E-08	1.373E-08	5.996E-09	3.454E-09	2.267E-09
SSW	3.799E-06	8.343E-07	2.432E-07	1.177E-07	7.064E-08	2.936E-08	9.220E-09	3.968E-09	2.266E-09	1.478E-09
SW	2.074E-06	4.546E-07	1.327E-07	6.429E-08	3.859E-08	1.606E-08	5.058E-09	2.180E-09	1.246E-09	8.132E-10
WSW	1.661E-06	3.571E-07	1.038E-07	5.017E-08	3.008E-08	1.251E-08	3.938E-09	1.700E-09	9.729E-10	6.361E-10
W	2.115E-06	4.545E-07	1.312E-07	6.313E-08	3.773E-08	1.559E-08	4.861E-09	2.084E-09	1.189E-09	7.757E-10
WNW	2.783E-06	6.047E-07	1.744E-07	8.388E-08	5.009E-08	2.068E-08	6.423E-09	2.742E-09	1.559E-09	1.014E-09
NW	5.055E-06	1.105E-06	3.194E-07	1.539E-07	9.204E-08	3.808E-08	1.189E-08	5.096E-09	2.906E-09	1.895E-09
NNW	7.807E-06	1.743E-06	5.304E-07	2.632E-07	1.607E-07	6.861E-08	2.250E-08	9.985E-09	5.804E-09	3.834E-09
N	1.155E-05	2.610E-06	8.003E-07	3.986E-07	2.440E-07	1.046E-07	3.446E-08	1.534E-08	8.933E-09	5.907E-09
NNE	6.028E-06	1.364E-06	4.148E-07	2.057E-07	1.255E-07	5.354E-08	1.752E-08	7.757E-09	4.501E-09	2.969E-09
NE	3.898E-06	8.771E-07	2.683E-07	1.335E-07	8.163E-08	3.496E-08	1.151E-08	5.126E-09	2.985E-09	1.973E-09
ENE	3.656E-06	8.208E-07	2.531E-07	1.264E-07	7.758E-08	3.338E-08	1.107E-08	4.960E-09	2.899E-09	1.922E-09
E	2.764E-06	6.240E-07	1.909E-07	9.491E-08	5.802E-08	2.482E-08	8.153E-09	3.625E-09	2.109E-09	1.394E-09
ESE	4.260E-06	9.602E-07	2.898E-07	1.431E-07	8.700E-08	3.690E-08	1.195E-08	5.249E-09	3.030E-09	1.991E-09
SE	6.156E-06	1.377E-06	4.171E-07	2.063E-07	1.257E-07	5.343E-08	1.739E-08	7.670E-09	4.442E-09	2.926E-09
SSE	6.885E-06	1.539E-06	4.673E-07	2.315E-07	1.412E-07	6.015E-08	1.965E-08	8.698E-09	5.047E-09	3.330E-09

B279

VENTS GROUND LEVEL RELEASES - JAN-DEC 2008
CORRECTED USING STANDARD OPEN TERRAIN FACTORS

***** RELATIVE DEPOSITION PER UNIT AREA (M**-2) AT FIXED POINTS BY DOWNWIND SECTORS *****

DIRECTION FROM SITE	DISTANCES IN MILES										
	.25	.50	.75	1.00	1.50	2.00	2.50	3.00	3.50	4.00	4.50
S	1.724E-07	5.830E-08	2.993E-08	1.423E-08	5.112E-09	2.535E-09	1.493E-09	9.774E-10	6.878E-10	5.097E-10	3.928E-10
SSW	1.207E-07	4.080E-08	2.095E-08	9.960E-09	3.578E-09	1.774E-09	1.045E-09	6.841E-10	4.813E-10	3.567E-10	2.749E-10
SW	6.074E-08	2.054E-08	1.055E-08	5.014E-09	1.801E-09	8.931E-10	5.259E-10	3.443E-10	2.423E-10	1.796E-10	1.384E-10
WSW	6.044E-08	2.044E-08	1.049E-08	4.989E-09	1.792E-09	8.887E-10	5.233E-10	3.426E-10	2.411E-10	1.787E-10	1.377E-10
W	8.270E-08	2.796E-08	1.436E-08	6.826E-09	2.452E-09	1.216E-09	7.160E-10	4.688E-10	3.299E-10	2.445E-10	1.884E-10
WNW	1.044E-07	3.532E-08	1.813E-08	8.621E-09	3.097E-09	1.536E-09	9.042E-10	5.921E-10	4.166E-10	3.088E-10	2.379E-10
NW	2.099E-07	7.098E-08	3.644E-08	1.733E-08	6.223E-09	3.086E-09	1.817E-09	1.190E-09	8.373E-10	6.205E-10	4.782E-10
NNW	2.317E-07	7.835E-08	4.023E-08	1.913E-08	6.870E-09	3.407E-09	2.006E-09	1.314E-09	9.243E-10	6.850E-10	5.279E-10
N	3.191E-07	1.079E-07	5.541E-08	2.634E-08	9.463E-09	4.693E-09	2.763E-09	1.809E-09	1.273E-09	9.435E-10	7.271E-10
NNE	1.535E-07	5.190E-08	2.665E-08	1.267E-08	4.551E-09	2.257E-09	1.329E-09	8.701E-10	6.123E-10	4.538E-10	3.497E-10
NE	9.510E-08	3.216E-08	1.651E-08	7.850E-09	2.820E-09	1.398E-09	8.234E-10	5.392E-10	3.794E-10	2.812E-10	2.167E-10
ENE	7.947E-08	2.687E-08	1.380E-08	6.560E-09	2.356E-09	1.169E-09	6.881E-10	4.505E-10	3.170E-10	2.349E-10	1.811E-10
E	6.958E-08	2.353E-08	1.208E-08	5.744E-09	2.065E-09	1.023E-09	6.024E-10	3.945E-10	2.776E-10	2.057E-10	1.585E-10
ESE	1.136E-07	3.842E-08	1.973E-08	9.378E-09	3.369E-09	1.671E-09	9.837E-10	6.441E-10	4.532E-10	3.359E-10	2.588E-10
SE	2.094E-07	7.080E-08	3.635E-08	1.728E-08	6.208E-09	3.079E-09	1.813E-09	1.187E-09	8.353E-10	6.190E-10	4.770E-10
SSE	2.333E-07	7.888E-08	4.050E-08	1.926E-08	6.916E-09	3.430E-09	2.020E-09	1.322E-09	9.305E-10	6.896E-10	5.314E-10

DIRECTION FROM SITE

DIRECTION FROM SITE	DISTANCES IN MILES										
	5.00	7.50	10.00	15.00	20.00	25.00	30.00	35.00	40.00	45.00	50.00
S	3.120E-10	1.386E-10	8.397E-11	4.244E-11	2.569E-11	1.722E-11	1.234E-11	9.267E-12	7.205E-12	5.756E-12	4.698E-12
SSW	2.184E-10	9.701E-11	5.877E-11	2.970E-11	1.798E-11	1.205E-11	8.637E-12	6.486E-12	5.043E-12	4.028E-12	3.288E-12
SW	1.099E-10	4.883E-11	2.958E-11	1.495E-11	9.050E-12	6.068E-12	4.348E-12	3.265E-12	2.538E-12	2.028E-12	1.655E-12
WSW	1.094E-10	4.859E-11	2.944E-11	1.488E-11	9.005E-12	6.038E-12	4.326E-12	3.249E-12	2.526E-12	2.018E-12	1.647E-12
W	1.497E-10	6.649E-11	4.028E-11	2.036E-11	1.232E-11	8.261E-12	5.920E-12	4.445E-12	3.456E-12	2.761E-12	2.253E-12
WNW	1.890E-10	8.397E-11	5.086E-11	2.571E-11	1.556E-11	1.043E-11	7.476E-12	5.614E-12	4.365E-12	3.487E-12	2.846E-12
NW	3.799E-10	1.688E-10	1.022E-10	5.167E-11	3.127E-11	2.097E-11	1.502E-11	1.128E-11	8.772E-12	7.007E-12	5.719E-12
NNW	4.194E-10	1.863E-10	1.129E-10	5.704E-11	3.452E-11	2.315E-11	1.659E-11	1.245E-11	9.684E-12	7.735E-12	6.314E-12
N	5.776E-10	2.566E-10	1.554E-10	7.856E-11	4.755E-11	3.188E-11	2.285E-11	1.715E-11	1.334E-11	1.065E-11	8.696E-12
NNE	2.778E-10	1.234E-10	7.475E-11	3.778E-11	2.287E-11	1.533E-11	1.099E-11	8.250E-12	6.415E-12	5.124E-12	4.182E-12
NE	1.721E-10	7.646E-11	4.632E-11	2.341E-11	1.417E-11	9.501E-12	6.808E-12	5.112E-12	3.975E-12	3.175E-12	2.591E-12
ENE	1.438E-10	6.390E-11	3.871E-11	1.956E-11	1.184E-11	7.939E-12	5.689E-12	4.272E-12	3.321E-12	2.653E-12	2.165E-12
E	1.259E-10	5.594E-11	3.389E-11	1.713E-11	1.037E-11	6.951E-12	4.981E-12	3.740E-12	2.908E-12	2.323E-12	1.896E-12
ESE	2.056E-10	9.135E-11	5.534E-11	2.797E-11	1.693E-11	1.135E-11	8.133E-12	6.107E-12	4.748E-12	3.793E-12	3.096E-12
SE	3.790E-10	1.683E-10	1.020E-10	5.154E-11	3.120E-11	2.092E-11	1.499E-11	1.125E-11	8.751E-12	6.990E-12	5.705E-12

***** RELATIVE DEPOSITION PER UNIT AREA (M**-2) BY DOWNWIND SECTORS *****

DIRECTION FROM SITE	SEGMENT BOUNDARIES IN MILES									
	.5-1	1-2	2-3	3-4	4-5	5-10	10-20	20-30	30-40	40-50
S	2.926E-08	5.993E-09	1.565E-09	7.027E-10	3.975E-10	1.529E-10	4.422E-11	1.753E-11	9.360E-12	5.793E-12
SSW	2.048E-08	4.194E-09	1.095E-09	4.918E-10	2.782E-10	1.070E-10	3.095E-11	1.227E-11	6.551E-12	4.055E-12
SW	1.031E-08	2.111E-09	5.512E-10	2.475E-10	1.400E-10	5.385E-11	1.558E-11	6.175E-12	3.297E-12	2.041E-12
WSW	1.026E-08	2.101E-09	5.485E-10	2.463E-10	1.394E-10	5.359E-11	1.550E-11	6.144E-12	3.281E-12	2.031E-12
W	1.403E-08	2.875E-09	7.504E-10	3.370E-10	1.907E-10	7.332E-11	2.121E-11	8.407E-12	4.490E-12	2.779E-12
WNW	1.772E-08	3.630E-09	9.477E-10	4.257E-10	2.408E-10	2.679E-11	1.062E-11	5.670E-12	3.509E-12	
NW	3.562E-08	7.296E-09	1.905E-09	8.555E-10	4.840E-10	1.861E-10	5.384E-11	2.134E-11	1.140E-11	7.053E-12
NNW	3.932E-08	8.055E-09	2.103E-09	9.444E-10	5.342E-10	2.054E-10	5.944E-11	2.356E-11	1.258E-11	7.786E-12
N	5.416E-08	1.109E-08	2.896E-09	1.301E-09	7.358E-10	2.830E-10	8.186E-11	3.245E-11	1.733E-11	1.072E-11
NNE	2.605E-08	5.335E-09	1.393E-09	6.256E-10	3.539E-10	1.361E-10	3.937E-11	1.560E-11	8.333E-12	5.158E-12
NE	1.614E-08	3.306E-09	8.630E-10	3.876E-10	2.193E-10	8.432E-11	2.439E-11	9.669E-12	5.163E-12	3.196E-12
ENE	1.349E-08	2.763E-09	7.212E-10	3.239E-10	1.832E-10	7.046E-11	2.038E-11	8.079E-12	4.314E-12	2.670E-12
E	1.181E-08	2.419E-09	6.314E-10	2.836E-10	1.604E-10	6.170E-11	1.785E-11	7.074E-12	3.778E-12	2.338E-12
ESE	1.928E-08	3.950E-09	1.031E-09	4.631E-10	2.620E-10	1.007E-10	2.914E-11	1.155E-11	6.168E-12	3.818E-12
SE	3.553E-08	7.278E-09	1.900E-09	8.534E-10	4.828E-10	1.857E-10	5.371E-11	2.129E-11	1.137E-11	7.036E-12
SSE	3.959E-08	8.109E-09	2.117E-09	9.507E-10	5.378E-10	2.068E-10	5.984E-11	2.372E-11	1.266E-11	7.839E-12

B280

VENTS GROUND LEVEL RELEASES - JAN-DEC 2008
CORRECTED USING STANDARD OPEN TERRAIN FACTORS

SPECIFIC POINTS OF INTEREST

RELEASE ID	TYPE OF LOCATION	DIRECTION FROM SITE (MI)	DIST. (MI)	X/Q (SEC/M3) NO DECAY	X/Q (SEC/M3) 2.26 DAY DECAY	X/Q (SEC/M3) 8.0 DAY DECAY	D/Q (PER SQ.METER)
A	Site Boundary	S	.80	5.1E-06	5.1E-06	4.6E-06	2.5E-08
A	Site Boundary	SSW	.82	3.5E-06	3.5E-06	3.1E-06	1.6E-08
A	Site Boundary	SW	.97	1.3E-06	1.3E-06	1.1E-06	5.4E-09
A	Site Boundary	WSW	.93	1.1E-06	1.1E-06	9.9E-07	6.1E-09
A	Site Boundary	W	.91	1.5E-06	1.5E-06	1.3E-06	8.6E-09
A	Site Boundary	WNW	.94	1.8E-06	1.8E-06	1.6E-06	1.0E-08
A	Site Boundary	NW	.81	4.8E-06	4.8E-06	4.3E-06	3.0E-08
A	Site Boundary	NNW	.69	1.0E-05	1.0E-05	9.1E-06	4.7E-08
A	Site Boundary	N	.67	1.6E-05	1.5E-05	1.4E-05	6.6E-08
A	Site Boundary	NNE	.60	9.7E-06	9.7E-06	8.8E-06	3.9E-08
A	Site Boundary	NE	.62	5.9E-06	5.9E-06	5.3E-06	2.2E-08
A	Site Boundary	ENE	.59	6.1E-06	6.1E-06	5.5E-06	2.1E-08
A	Site Boundary	E	.53	5.5E-06	5.5E-06	5.0E-06	2.2E-08
A	Site Boundary	ESE	.54	8.1E-06	8.1E-06	7.4E-06	3.4E-08
A	Site Boundary	SE	.65	8.8E-06	8.7E-06	7.9E-06	4.6E-08
A	Site Boundary	SSE	.81	6.5E-06	6.5E-06	5.8E-06	3.3E-08
A	Nearest Res	SSW	2.10	4.2E-07	4.1E-07	3.4E-07	1.6E-09
A	Nearest Res	SW	1.30	6.5E-07	6.4E-07	5.5E-07	2.6E-09
A	Nearest Res	WSW	1.90	2.2E-07	2.2E-07	1.8E-07	1.0E-09
A	Nearest Res	W	1.00	1.2E-06	1.2E-06	1.0E-06	6.8E-09
A	Nearest Res	WNW	1.70	4.7E-07	4.7E-07	4.0E-07	2.3E-09
A	Nearest Res	NW	.90	3.7E-06	3.7E-06	3.3E-06	2.3E-08
A	Nearest Res	NNW	1.90	1.1E-06	1.1E-06	9.2E-07	3.9E-09
A	Nearest Res	N	2.50	9.6E-07	9.5E-07	7.7E-07	2.8E-09
A	Nearest Res	NE	2.80	2.6E-07	2.5E-07	2.1E-07	6.3E-10
A	Nearest Res	ENE	1.70	6.6E-07	6.5E-07	5.5E-07	1.7E-09
A	Nearest Res	E	1.90	4.0E-07	3.9E-07	3.3E-07	1.2E-09
A	Nearest Res	ESE	2.30	4.1E-07	4.0E-07	3.3E-07	1.2E-09
A	Nearest Cow	NNW	3.50	3.3E-07	3.3E-07	2.6E-07	9.2E-10
A	Nearest Garde	SW	1.30	6.5E-07	6.4E-07	5.5E-07	2.6E-09
A	Nearest Garde	WSW	1.90	2.2E-07	2.2E-07	1.8E-07	1.0E-09
A	Nearest Garde	WNW	2.40	2.3E-07	2.2E-07	1.8E-07	1.0E-09
A	Nearest Garde	N	2.50	9.6E-07	9.5E-07	7.7E-07	2.8E-09
A	Nearest Garde	NE	2.80	2.6E-07	2.5E-07	2.1E-07	6.3E-10
A	Nearest Garde	ESE	3.00	2.4E-07	2.4E-07	1.9E-07	6.4E-10

B281

Atmospheric Diffusion Estimates

Elevated Releases

January-March 2008

ERP ELEVATED STACK RELEASES - JAN-MAR 2008
2.260 DAY DECAY, UNDELETED
CORRECTED USING STANDARD OPEN TERRAIN FACTORS

SECTOR	ANNUAL AVERAGE CHI/Q (SEC/METER CUBED)										
	.250	.500	.750	1.000	1.500	2.000	2.500	3.000	3.500	4.000	4.500
S	1.748E-15	1.391E-09	2.169E-08	4.165E-08	5.283E-08	4.792E-08	4.060E-08	3.409E-08	2.883E-08	3.338E-08	3.565E-08
SSW	2.922E-11	2.622E-09	1.878E-08	3.408E-08	4.299E-08	3.915E-08	3.332E-08	3.682E-08	3.794E-08	3.307E-08	2.918E-08
SW	6.072E-16	6.720E-10	2.712E-08	7.366E-08	1.254E-07	8.576E-08	6.218E-08	4.735E-08	3.748E-08	3.058E-08	2.556E-08
WSW	5.376E-16	5.804E-10	2.887E-08	8.379E-08	1.443E-07	9.087E-08	6.253E-08	4.591E-08	3.534E-08	2.821E-08	2.316E-08
W	5.640E-13	5.119E-08	2.195E-07	2.473E-07	1.872E-07	1.099E-07	7.243E-08	5.165E-08	3.893E-08	3.058E-08	2.478E-08
WNW	7.822E-11	1.011E-08	1.145E-07	2.169E-07	2.709E-07	1.634E-07	1.098E-07	8.278E-08	6.522E-08	5.146E-08	4.189E-08
NW	1.805E-10	1.057E-08	8.056E-08	2.038E-07	3.362E-07	1.976E-07	1.311E-07	9.624E-08	7.443E-08	5.873E-08	4.782E-08
NNW	7.997E-11	5.691E-09	4.004E-08	8.825E-08	1.516E-07	1.561E-07	1.457E-07	1.281E-07	1.110E-07	8.709E-08	7.059E-08
N	1.809E-10	1.042E-08	2.800E-08	4.031E-08	5.098E-08	5.101E-08	4.675E-08	4.082E-08	3.568E-08	3.141E-08	2.788E-08
NNE	3.328E-16	2.953E-10	5.119E-09	1.128E-08	1.829E-08	1.956E-08	1.857E-08	1.697E-08	1.533E-08	1.385E-08	1.256E-08
NE	5.196E-16	4.463E-10	7.207E-09	1.440E-08	1.986E-08	1.923E-08	1.714E-08	1.499E-08	1.313E-08	1.157E-08	1.029E-08
ENE	2.431E-16	3.371E-10	6.374E-09	1.356E-08	1.935E-08	1.876E-08	1.662E-08	1.444E-08	1.255E-08	1.099E-08	9.717E-09
E	2.874E-16	3.687E-10	6.590E-09	1.355E-08	1.875E-08	1.799E-08	1.586E-08	1.374E-08	1.191E-08	1.041E-08	9.183E-09
ESE	1.888E-09	6.433E-09	1.480E-08	2.353E-08	2.961E-08	2.768E-08	2.410E-08	2.069E-08	1.782E-08	1.548E-08	1.360E-08
SE	1.171E-10	9.390E-09	4.710E-08	7.603E-08	8.792E-08	7.712E-08	6.421E-08	5.336E-08	4.483E-08	3.819E-08	3.298E-08
SSE	7.805E-11	6.241E-09	3.676E-08	6.179E-08	7.360E-08	6.553E-08	5.507E-08	4.605E-08	3.887E-08	3.322E-08	2.877E-08

SECTOR	ANNUAL AVERAGE CHI/Q (SEC/METER CUBED)										
	5.000	7.500	10.000	15.000	20.000	25.000	30.000	35.000	40.000	45.000	50.000
S	3.139E-08	1.993E-08	1.281E-08	7.210E-09	4.949E-09	3.676E-09	2.822E-09	2.254E-09	1.868E-09	1.579E-09	1.351E-09
SSW	2.674E-08	1.879E-08	1.204E-08	6.748E-09	4.616E-09	3.377E-09	2.590E-09	2.067E-09	1.700E-09	1.429E-09	1.223E-09
SW	2.327E-08	1.589E-08	1.024E-08	5.769E-09	3.917E-09	2.877E-09	2.228E-09	1.773E-09	1.453E-09	1.218E-09	1.038E-09
WSW	2.006E-08	1.180E-08	7.872E-09	4.513E-09	2.950E-09	2.119E-09	1.614E-09	1.281E-09	1.047E-09	8.752E-10	7.448E-10
W	2.059E-08	1.061E-08	7.091E-09	4.223E-09	2.931E-09	2.116E-09	1.619E-09	1.290E-09	1.060E-09	8.906E-10	7.620E-10
WNW	3.528E-08	1.916E-08	1.275E-08	7.509E-09	5.052E-09	3.712E-09	2.889E-09	2.329E-09	1.925E-09	1.625E-09	1.397E-09
NW	4.036E-08	2.217E-08	1.500E-08	9.006E-09	6.011E-09	4.395E-09	3.463E-09	2.798E-09	2.317E-09	1.961E-09	1.689E-09
NNW	5.955E-08	3.222E-08	2.068E-08	1.166E-08	7.768E-09	5.668E-09	4.398E-09	3.545E-09	2.949E-09	2.495E-09	2.144E-09
N	2.503E-08	1.661E-08	1.443E-08	1.184E-08	9.589E-09	7.619E-09	5.932E-09	4.787E-09	3.970E-09	3.365E-09	2.901E-09
NNE	1.543E-08	2.646E-08	1.717E-08	9.832E-09	6.624E-09	4.875E-09	3.793E-09	3.066E-09	2.548E-09	2.163E-09	1.867E-09
NE	1.195E-08	1.825E-08	1.182E-08	6.755E-09	4.548E-09	3.348E-09	2.627E-09	2.136E-09	1.784E-09	1.515E-09	1.308E-09
ENE	1.064E-08	1.676E-08	1.110E-08	6.503E-09	4.442E-09	3.300E-09	2.715E-09	2.272E-09	1.890E-09	1.605E-09	1.386E-09
E	9.943E-09	1.195E-08	7.756E-09	4.430E-09	2.976E-09	2.186E-09	1.698E-09	1.371E-09	1.159E-09	9.955E-10	8.581E-10
ESE	1.420E-08	1.760E-08	1.176E-08	6.973E-09	4.800E-09	3.587E-09	2.824E-09	2.305E-09	1.931E-09	1.651E-09	1.434E-09
SE	2.883E-08	1.738E-08	1.314E-08	9.086E-09	6.509E-09	5.029E-09	4.078E-09	3.416E-09	2.835E-09	2.403E-09	2.071E-09
SSE	3.018E-08	3.201E-08	2.044E-08	1.145E-08	7.613E-09	5.550E-09	4.287E-09	3.446E-09	2.851E-09	2.412E-09	2.076E-09

CHI/Q (SEC/METER CUBED) FOR EACH SEGMENT

DIRECTION FROM SITE	SEGMENT BOUNDARIES IN MILES FROM THE SITE									
	.5-1	1-2	2-3	3-4	4-5	5-10	10-20	20-30	30-40	40-50
S	2.605E-08	4.817E-08	3.995E-08	3.206E-08	3.340E-08	1.931E-08	7.449E-09	3.674E-09	2.269E-09	1.580E-09
SSW	2.199E-08	3.930E-08	3.627E-08	3.576E-08	2.943E-08	1.756E-08	6.976E-09	3.393E-09	2.076E-09	1.433E-09
SW	4.192E-08	9.629E-08	6.254E-08	3.767E-08	2.620E-08	1.502E-08	5.939E-09	2.895E-09	1.781E-09	1.221E-09
WSW	4.699E-08	1.071E-07	6.344E-08	3.564E-08	2.351E-08	1.189E-08	4.565E-09	2.139E-09	1.287E-09	8.778E-10
W	1.945E-07	1.662E-07	7.410E-08	3.938E-08	2.495E-08	1.126E-08	4.286E-09	2.134E-09	1.296E-09	8.931E-10
WNW	1.368E-07	2.111E-07	1.133E-07	6.500E-08	4.228E-08	1.990E-08	7.582E-09	3.740E-09	2.335E-09	1.629E-09
NW	1.198E-07	2.452E-07	1.349E-07	7.468E-08	4.829E-08	2.303E-08	9.008E-09	4.453E-09	2.805E-09	1.966E-09
NNW	5.383E-08	1.395E-07	1.414E-07	1.068E-07	7.139E-08	3.316E-08	1.193E-08	5.720E-09	3.562E-09	2.500E-09
N	2.957E-08	4.862E-08	4.551E-08	3.552E-08	2.787E-08	1.751E-08	1.142E-08	7.469E-09	4.803E-09	3.372E-09
NNE	6.784E-09	1.730E-08	1.819E-08	1.523E-08	1.400E-08	1.988E-08	1.004E-08	4.909E-09	3.076E-09	2.167E-09
NE	8.902E-09	1.837E-08	1.684E-08	1.307E-08	1.129E-08	1.399E-08	6.900E-09	3.380E-09	2.143E-09	1.518E-09
ENE	8.226E-09	1.780E-08	1.632E-08	1.249E-08	1.044E-08	1.288E-08	6.608E-09	3.371E-09	2.253E-09	1.608E-09
E	8.301E-09	1.726E-08	1.558E-08	1.186E-08	9.828E-09	9.641E-09	4.523E-09	2.201E-09	1.384E-09	9.931E-10
ESE	1.682E-08	2.740E-08	2.369E-08	1.775E-08	1.438E-08	1.425E-08	7.072E-09	3.606E-09	2.311E-09	1.654E-09
SE	5.158E-08	8.048E-08	6.331E-08	4.473E-08	3.298E-08	1.804E-08	8.842E-09	5.043E-09	3.384E-09	2.408E-09
SSE	4.110E-08	6.739E-08	5.425E-08	3.877E-08	3.061E-08	2.646E-08	1.174E-08	5.595E-09	3.460E-09	2.418E-09

B284

ERP ELEVATED STACK RELEASES - JAN-MAR 2008
CORRECTED USING STANDARD OPEN TERRAIN FACTORS

***** RELATIVE DEPOSITION PER UNIT AREA (M** ⁻²) AT FIXED POINTS BY DOWNWIND SECTORS *****											
DIRECTION FROM SITE	DISTANCES IN MILES										
	.25	.50	.75	1.00	1.50	2.00	2.50	3.00	3.50	4.00	4.50
S	1.271E-10	7.627E-10	1.624E-09	1.682E-09	1.051E-09	7.046E-10	4.977E-10	3.656E-10	2.769E-10	2.297E-10	2.078E-10
SSW	3.443E-10	7.083E-10	1.236E-09	1.218E-09	7.435E-10	4.951E-10	3.486E-10	2.557E-10	2.438E-10	1.843E-10	1.442E-10
SW	5.827E-11	3.496E-10	7.444E-10	7.710E-10	9.362E-10	5.121E-10	3.180E-10	2.162E-10	1.564E-10	1.183E-10	9.259E-11
WSW	5.032E-11	3.019E-10	6.429E-10	1.468E-09	8.245E-10	4.485E-10	2.774E-10	1.881E-10	1.358E-10	1.026E-10	8.029E-11
W	1.006E-10	5.561E-09	5.373E-09	3.461E-09	1.713E-09	9.170E-10	5.619E-10	3.783E-10	2.716E-10	2.044E-10	1.594E-10
WNV	3.496E-10	7.400E-10	4.614E-09	3.237E-09	2.073E-09	1.040E-09	6.163E-10	4.102E-10	3.023E-10	2.336E-10	1.909E-10
NW	1.896E-09	1.875E-09	2.086E-09	3.753E-09	2.401E-09	1.197E-09	7.085E-10	4.704E-10	3.403E-10	2.632E-10	2.151E-10
NNW	8.672E-10	1.132E-09	1.593E-09	1.462E-09	1.662E-09	9.020E-10	5.575E-10	4.714E-10	3.503E-10	2.800E-10	2.376E-10
N	1.879E-09	1.772E-09	1.866E-09	1.496E-09	8.153E-10	5.227E-10	3.614E-10	2.626E-10	1.978E-10	1.532E-10	1.213E-10
NNE	2.781E-11	1.669E-10	3.553E-10	3.680E-10	2.299E-10	1.541E-10	1.089E-10	7.997E-11	6.057E-11	4.701E-11	3.723E-11
NE	3.973E-11	2.384E-10	5.075E-10	5.257E-10	3.284E-10	2.202E-10	1.555E-10	1.142E-10	8.653E-11	6.716E-11	5.318E-11
ENE	2.914E-11	1.748E-10	3.722E-10	3.855E-10	2.408E-10	1.615E-10	1.140E-10	8.378E-11	6.345E-11	4.925E-11	3.900E-11
E	3.046E-11	1.827E-10	3.891E-10	4.030E-10	2.517E-10	1.688E-10	1.192E-10	8.759E-11	6.634E-11	5.149E-11	4.077E-11
ESE	3.178E-10	5.494E-10	8.974E-10	8.671E-10	5.246E-10	3.483E-10	2.449E-10	1.795E-10	1.358E-10	1.054E-10	8.343E-11
SE	1.282E-09	2.261E-09	3.725E-09	3.608E-09	2.186E-09	1.452E-09	1.021E-09	7.485E-10	5.663E-10	4.393E-10	3.479E-10
SSE	9.891E-10	1.863E-09	3.149E-09	3.074E-09	1.869E-09	1.243E-09	8.747E-10	6.413E-10	4.853E-10	3.765E-10	2.982E-10

DIRECTION FROM SITE	DISTANCES IN MILES										
	5.00	7.50	10.00	15.00	20.00	25.00	30.00	35.00	40.00	45.00	50.00
S	1.671E-10	1.152E-10	7.800E-11	4.475E-11	2.813E-11	2.078E-11	1.486E-11	1.114E-11	8.750E-12	6.974E-12	5.693E-12
SSW	1.162E-10	8.359E-11	5.726E-11	3.321E-11	2.168E-11	1.505E-11	1.078E-11	8.098E-12	6.321E-12	5.049E-12	4.121E-12
SW	7.506E-11	5.470E-11	3.757E-11	2.183E-11	1.377E-11	9.959E-12	7.105E-12	5.335E-12	4.148E-12	3.314E-12	2.705E-12
WSW	6.454E-11	4.257E-11	2.849E-11	1.843E-11	1.115E-11	7.478E-12	5.477E-12	4.113E-12	3.198E-12	2.554E-12	2.085E-12
W	1.281E-10	5.753E-11	4.655E-11	2.536E-11	1.958E-11	1.313E-11	9.409E-12	7.065E-12	5.493E-12	4.388E-12	3.582E-12
WNV	1.640E-10	9.750E-11	6.908E-11	4.122E-11	2.646E-11	1.766E-11	1.258E-11	9.444E-12	7.367E-12	5.885E-12	4.803E-12
NW	1.845E-10	1.091E-10	7.711E-11	4.859E-11	2.966E-11	1.985E-11	1.401E-11	1.052E-11	8.253E-12	6.592E-12	5.381E-12
NNW	2.117E-10	1.405E-10	1.046E-10	6.492E-11	4.160E-11	2.755E-11	1.884E-11	1.352E-11	1.048E-11	8.373E-12	6.835E-12
N	9.784E-11	4.648E-11	2.844E-11	1.510E-11	7.768E-11	4.122E-11	2.954E-11	2.218E-11	1.725E-11	1.378E-11	1.125E-11
NNE	2.998E-11	1.123E-10	7.163E-11	3.839E-11	2.364E-11	1.578E-11	1.122E-11	8.354E-12	6.447E-12	5.117E-12	4.154E-12
NE	4.283E-11	1.032E-10	6.385E-11	3.310E-11	2.018E-11	1.351E-11	9.610E-12	7.184E-12	5.586E-12	4.462E-12	3.642E-12
ENE	3.141E-11	6.200E-11	4.843E-11	3.108E-11	2.004E-11	1.322E-11	9.228E-12	5.629E-12	4.377E-12	3.498E-12	2.856E-12
E	3.284E-11	5.464E-11	4.189E-11	2.654E-11	1.706E-11	1.127E-11	7.873E-12	5.738E-12	4.349E-12	3.110E-12	2.537E-12
ESE	6.721E-11	9.400E-11	7.049E-11	4.395E-11	2.817E-11	1.864E-11	1.306E-11	9.549E-12	7.260E-12	5.690E-12	4.569E-12
SE	2.803E-10	1.328E-10	8.099E-11	4.263E-11	2.597E-11	1.782E-11	1.326E-11	2.285E-11	1.758E-11	1.394E-11	1.133E-11
SSE	2.402E-10	2.856E-10	1.757E-10	9.050E-11	5.509E-11	3.688E-11	2.636E-11	1.974E-11	1.531E-11	1.221E-11	9.949E-12

***** RELATIVE DEPOSITION PER UNIT AREA (M** ⁻²) BY DOWNWIND SECTORS *****											
DIRECTION FROM SITE	SEGMENT BOUNDARIES IN MILES										
	.5-1	1-2	2-3	3-4	4-5	5-10	10-20	20-30	30-40	40-50	
S	1.459E-09	1.037E-09	5.000E-10	2.843E-10	1.992E-10	1.102E-10	4.475E-11	2.037E-11	1.129E-11	7.026E-12	
SSW	1.110E-09	7.384E-10	3.505E-10	2.245E-10	1.457E-10	7.914E-11	3.343E-11	1.511E-11	8.189E-12	5.082E-12	
SW	6.685E-10	7.110E-10	3.291E-10	1.590E-10	9.371E-11	5.161E-11	2.174E-11	9.833E-12	5.389E-12	3.335E-12	
WSW	9.339E-10	8.004E-10	2.873E-10	1.381E-10	8.108E-11	4.119E-11	1.743E-11	7.657E-12	4.154E-12	2.571E-12	
W	4.565E-09	1.748E-09	5.831E-10	2.765E-10	1.612E-10	6.834E-11	2.750E-11	1.336E-11	7.136E-12	4.417E-12	
WNV	3.141E-09	1.872E-09	6.467E-10	3.069E-10	1.936E-10	9.965E-11	4.085E-11	1.797E-11	9.547E-12	5.923E-12	
NW	2.780E-09	2.166E-09	7.436E-10	3.481E-10	2.180E-10	1.116E-10	4.652E-11	2.013E-11	1.065E-11	6.636E-12	
NNW	1.432E-09	1.280E-09	6.149E-10	3.581E-10	2.405E-10	1.403E-10	6.337E-11	2.781E-11	1.388E-11	8.428E-12	
N	1.681E-09	8.365E-10	3.649E-10	1.994E-10	1.221E-10	4.988E-11	4.588E-11	4.627E-11	2.240E-11	1.387E-11	
NNE	3.191E-10	2.269E-10	1.094E-10	6.095E-11	3.744E-11	7.593E-11	3.922E-11	1.605E-11	8.447E-12	5.155E-12	
NE	4.558E-10	3.241E-10	1.563E-10	8.707E-11	5.349E-11	7.230E-11	3.419E-11	1.373E-11	7.268E-12	4.491E-12	
ENE	3.342E-10	2.377E-10	1.146E-10	6.385E-11	3.923E-11	4.917E-11	3.003E-11	1.344E-11	6.180E-12	3.521E-12	
E	3.494E-10	2.485E-10	1.198E-10	6.675E-11	4.101E-11	4.413E-11	2.574E-11	1.145E-11	5.819E-12	3.265E-12	
ESE	8.066E-10	5.224E-10	2.463E-10	1.367E-10	8.392E-11	7.760E-11	4.284E-11	1.895E-11	9.680E-12	5.740E-12	
SE	3.348E-09	2.176E-09	1.027E-09	5.700E-10	3.500E-10	1.425E-10	4.375E-11	1.817E-11	1.810E-11	1.405E-11	
SSE	2.830E-09	1.859E-09	8.796E-10	4.884E-10	2.999E-10	2.267E-10	9.370E-11	3.753E-11	1.995E-11	1.229E-11	

B286

ERP ELEVATED STACK RELEASES - JAN-MAR 2008
CORRECTED USING STANDARD OPEN TERRAIN FACTORS

SPECIFIC POINTS OF INTEREST

RELEASE TYPE	DIRECTION	DIST.	X/Q	X/Q	X/Q	D/Q	
ID	LOCATION	FROM SITE (MI)	(SEC/M3)	(SEC/M3)	(SEC/M3)	(PER SQ.METER)	
			NO	2.26 DAY	8.0 DAY		
			DECAY	DECAY	DECAY		
			UNDEPLETED	UNDEPLETED	DEPLETED		
A	Site Boundary	S	.80	2.7E-08	2.7E-08	2.7E-08	1.7E-09
A	Site Boundary	SSW	.82	2.4E-08	2.4E-08	2.4E-08	1.3E-09
A	Site Boundary	SW	.97	6.9E-08	6.9E-08	6.9E-08	7.9E-10
A	Site Boundary	WSW	.93	6.8E-08	6.8E-08	6.8E-08	1.3E-09
A	Site Boundary	W	.91	2.5E-07	2.5E-07	2.4E-07	4.0E-09
A	Site Boundary	WNW	.94	2.0E-07	2.0E-07	1.9E-07	3.6E-09
A	Site Boundary	NW	.81	1.1E-07	1.1E-07	1.1E-07	2.0E-09
A	Site Boundary	NNW	.69	2.7E-08	2.7E-08	2.7E-08	1.5E-09
A	Site Boundary	N	.67	2.2E-08	2.2E-08	2.2E-08	1.8E-09
A	Site Boundary	NNE	.60	1.4E-09	1.4E-09	1.4E-09	2.4E-10
A	Site Boundary	NE	.62	2.8E-09	2.8E-09	2.8E-09	3.7E-10
A	Site Boundary	ENE	.59	1.5E-09	1.5E-09	1.5E-09	2.4E-10
A	Site Boundary	E	.53	6.0E-10	6.0E-10	6.0E-10	2.0E-10
A	Site Boundary	ESE	.54	6.9E-09	6.9E-09	6.8E-09	6.0E-10
A	Site Boundary	SE	.65	2.8E-08	2.8E-08	2.8E-08	3.1E-09
A	Site Boundary	SSE	.81	4.4E-08	4.4E-08	4.4E-08	3.3E-09
A	Nearest Res	SSW	2.10	3.8E-08	3.8E-08	3.7E-08	4.6E-10
A	Nearest Res	SW	1.30	1.1E-07	1.1E-07	1.1E-07	1.2E-09
A	Nearest Res	WSW	1.90	9.9E-08	9.9E-08	9.7E-08	5.0E-10
A	Nearest Res	W	1.00	2.5E-07	2.5E-07	2.4E-07	3.5E-09
A	Nearest Res	WNW	1.70	2.2E-07	2.2E-07	2.1E-07	1.5E-09
A	Nearest Res	NW	.90	1.5E-07	1.5E-07	1.5E-07	4.2E-09
A	Nearest Res	NNW	1.90	1.6E-07	1.6E-07	1.6E-07	1.0E-09
A	Nearest Res	N	2.50	4.7E-08	4.7E-08	4.6E-08	3.6E-10
A	Nearest Res	NE	2.80	1.6E-08	1.6E-08	1.6E-08	1.3E-10
A	Nearest Res	ENE	1.70	2.0E-08	2.0E-08	1.9E-08	2.0E-10
A	Nearest Res	E	1.90	1.8E-08	1.8E-08	1.8E-08	1.8E-10
A	Nearest Res	ESE	2.30	2.6E-08	2.6E-08	2.5E-08	2.8E-10
A	Nearest Cow	NNW	3.50	1.1E-07	1.1E-07	1.1E-07	3.5E-10
A	Nearest Garde	SW	1.30	1.1E-07	1.1E-07	1.1E-07	1.2E-09
A	Nearest Garde	WSW	1.90	9.9E-08	9.9E-08	9.7E-08	5.0E-10
A	Nearest Garde	WNW	2.40	1.2E-07	1.2E-07	1.1E-07	6.8E-10
A	Nearest Garde	N	2.50	4.7E-08	4.7E-08	4.6E-08	3.6E-10
A	Nearest Garde	NE	2.80	1.6E-08	1.6E-08	1.6E-08	1.3E-10
A	Nearest Garde	ESE	3.00	2.1E-08	2.1E-08	2.0E-08	1.8E-10
A	MAXIMUM CHI/Q	S	1.50	5.3E-08	5.3E-08	5.2E-08	1.1E-09
A	MAXIMUM CHI/Q	SSW	1.50	4.3E-08	4.3E-08	4.3E-08	7.4E-10
A	MAXIMUM CHI/Q	SW	1.50	1.3E-07	1.3E-07	1.2E-07	9.4E-10
A	MAXIMUM CHI/Q	WSW	1.50	1.4E-07	1.4E-07	1.4E-07	8.2E-10
A	MAXIMUM CHI/Q	W	1.00	2.5E-07	2.5E-07	2.4E-07	3.5E-09
A	MAXIMUM CHI/Q	WNW	1.50	2.7E-07	2.7E-07	2.7E-07	2.1E-09
A	MAXIMUM CHI/Q	NW	1.50	3.4E-07	3.4E-07	3.3E-07	2.4E-09
A	MAXIMUM CHI/Q	NNW	2.00	1.6E-07	1.6E-07	1.5E-07	9.0E-10
A	MAXIMUM CHI/Q	N	2.00	5.1E-08	5.1E-08	5.0E-08	5.2E-10
A	MAXIMUM CHI/Q	NNE	7.50	2.7E-08	2.6E-08	2.6E-08	1.1E-10
A	MAXIMUM CHI/Q	NE	1.50	2.0E-08	2.0E-08	2.0E-08	3.3E-10
A	MAXIMUM CHI/Q	ENE	1.50	1.9E-08	1.9E-08	1.9E-08	2.4E-10
A	MAXIMUM CHI/Q	E	1.50	1.9E-08	1.9E-08	1.9E-08	2.5E-10
A	MAXIMUM CHI/Q	ESE	1.50	3.0E-08	3.0E-08	2.9E-08	5.2E-10
A	MAXIMUM CHI/Q	SE	1.50	8.8E-08	8.8E-08	8.7E-08	2.2E-09
A	MAXIMUM CHI/Q	SSE	1.50	7.4E-08	7.4E-08	7.3E-08	1.9E-09

B287

Atmospheric Diffusion Estimates

Elevated Releases

April-June 2008

ERP ELEVATED STACK RELEASES - APR-JUN 2008
8,000 DAY DECAY, DEPLETED
CORRECTED USING STANDARD OPEN TERRAIN FACTORS

SECTOR	ANNUAL AVERAGE CHI/Q (SEC/METER CUBED)										DISTANCE IN MILES FROM THE SITE					
	.250	.500	.750	1.000	1.500	2.000	2.500	3.000	3.500	4.000	4.500					
S	1.414E-09	3.245E-08	7.267E-08	8.967E-08	8.955E-08	7.418E-08	5.949E-08	4.804E-08	3.944E-08	4.294E-08	4.500E-08					
SSW	1.529E-08	1.453E-08	2.873E-08	4.349E-08	5.209E-08	4.635E-08	3.863E-08	4.068E-08	4.036E-08	3.464E-08	3.018E-08					
SW	2.133E-11	1.881E-09	3.721E-08	9.821E-08	1.616E-07	1.082E-07	7.704E-08	5.775E-08	4.509E-08	3.635E-08	3.007E-08					
WSW	2.133E-11	1.823E-09	3.664E-08	9.461E-08	1.521E-07	9.487E-08	6.512E-08	4.782E-08	3.687E-08	2.949E-08	2.426E-08					
W	7.262E-09	6.547E-08	1.904E-07	2.053E-07	1.580E-07	9.322E-08	6.163E-08	4.400E-08	3.319E-08	2.607E-08	2.112E-08					
WNW	9.341E-11	1.143E-08	1.161E-07	2.134E-07	2.664E-07	1.617E-07	1.095E-07	8.407E-08	6.757E-08	5.359E-08	4.378E-08					
NW	1.505E-09	2.916E-08	1.201E-07	2.330E-07	3.335E-07	1.940E-07	1.280E-07	9.369E-08	7.233E-08	5.685E-08	4.609E-08					
NNW	9.966E-09	6.055E-08	1.044E-07	1.282E-07	1.546E-07	1.404E-07	1.218E-07	1.038E-07	9.000E-08	7.027E-08	5.666E-08					
N	1.933E-08	7.426E-08	9.082E-08	7.999E-08	6.377E-08	5.126E-08	4.132E-08	3.328E-08	2.741E-08	2.302E-08	1.968E-08					
NNE	1.819E-08	2.887E-08	3.559E-08	4.072E-08	4.469E-08	4.101E-08	3.567E-08	3.072E-08	2.658E-08	2.320E-08	2.046E-08					
NE	1.171E-10	7.580E-09	2.283E-08	3.260E-08	3.678E-08	3.268E-08	2.760E-08	2.321E-08	1.968E-08	1.690E-08	1.470E-08					
ENE	1.407E-09	6.770E-09	1.747E-08	2.687E-08	3.208E-08	2.895E-08	2.458E-08	2.071E-08	1.760E-08	1.512E-08	1.316E-08					
E	3.424E-11	2.914E-09	1.356E-08	2.273E-08	2.826E-08	2.611E-08	2.256E-08	1.929E-08	1.658E-08	1.439E-08	1.263E-08					
ESE	1.635E-15	1.130E-09	1.673E-08	3.117E-08	3.764E-08	3.303E-08	2.736E-08	2.262E-08	1.894E-08	1.609E-08	1.388E-08					
SE	1.142E-08	1.012E-08	3.403E-08	5.337E-08	6.004E-08	5.134E-08	4.182E-08	3.412E-08	2.822E-08	2.372E-08	2.025E-08					
SSE	2.165E-08	2.707E-08	5.332E-08	7.053E-08	7.411E-08	6.223E-08	5.021E-08	4.070E-08	3.350E-08	2.804E-08	2.387E-08					

SECTOR	ANNUAL AVERAGE CHI/Q (SEC/METER CUBED)										DISTANCE IN MILES FROM THE SITE					
	5.000	7.500	10.000	15.000	20.000	25.000	30.000	35.000	40.000	45.000	50.000					
S	3.946E-08	2.453E-08	1.527E-08	8.114E-09	5.243E-09	3.703E-09	2.749E-09	2.134E-09	1.724E-09	1.427E-09	1.199E-09					
SSW	2.736E-08	1.848E-08	1.146E-08	6.052E-09	3.898E-09	2.753E-09	2.050E-09	1.596E-09	1.282E-09	1.056E-09	8.863E-10					
SW	2.688E-08	1.728E-08	1.078E-08	5.719E-09	3.649E-09	2.552E-09	1.921E-09	1.493E-09	1.198E-09	9.858E-10	8.271E-10					
WSW	2.126E-08	1.314E-08	8.864E-09	5.066E-09	3.242E-09	2.290E-09	1.721E-09	1.349E-09	1.092E-09	9.052E-10	7.647E-10					
W	1.754E-08	9.004E-09	6.003E-09	3.441E-09	2.280E-09	1.600E-09	1.194E-09	9.306E-10	7.494E-10	6.185E-10	5.205E-10					
WNW	3.712E-08	2.057E-08	1.374E-08	7.963E-09	5.087E-09	3.604E-09	2.753E-09	2.179E-09	1.768E-09	1.467E-09	1.241E-09					
NW	3.875E-08	2.077E-08	1.367E-08	7.758E-09	4.915E-09	3.441E-09	2.627E-09	2.071E-09	1.676E-09	1.390E-09	1.174E-09					
NNW	4.772E-08	2.559E-08	1.596E-08	8.488E-09	5.292E-09	3.655E-09	2.721E-09	2.126E-09	1.737E-09	1.443E-09	1.217E-09					
N	1.711E-08	1.022E-08	8.031E-09	6.071E-09	4.889E-09	3.835E-09	2.923E-09	2.313E-09	1.883E-09	1.570E-09	1.333E-09					
NNE	2.311E-08	2.804E-08	1.743E-08	9.279E-09	5.844E-09	4.073E-09	3.026E-09	2.350E-09	1.884E-09	1.549E-09	1.299E-09					
NE	1.585E-08	2.051E-08	1.281E-08	6.871E-09	4.357E-09	3.054E-09	2.313E-09	1.830E-09	1.494E-09	1.241E-09	1.051E-09					
ENE	1.385E-08	1.829E-08	1.167E-08	6.376E-09	4.037E-09	2.820E-09	2.191E-09	1.756E-09	1.421E-09	1.178E-09	9.952E-10					
E	1.361E-08	1.716E-08	1.085E-08	5.857E-09	3.675E-09	2.548E-09	1.883E-09	1.454E-09	1.185E-09	9.844E-10	8.239E-10					
ESE	1.410E-08	1.559E-08	9.933E-09	5.412E-09	3.423E-09	2.387E-09	1.772E-09	1.373E-09	1.098E-09	9.005E-10	7.526E-10					
SE	1.752E-08	1.019E-08	7.569E-09	5.422E-09	4.082E-09	3.362E-09	2.920E-09	2.613E-09	2.175E-09	1.849E-09	1.597E-09					
SSE	2.420E-08	2.454E-08	1.513E-08	7.989E-09	5.023E-09	3.496E-09	2.594E-09	2.013E-09	1.614E-09	1.326E-09	1.111E-09					

CHI/Q (SEC/METER CUBED) FOR EACH SEGMENT

DIRECTION FROM SITE	SEGMENT BOUNDARIES IN MILES FROM THE SITE									
	5-1	1-2	2-3	3-4	4-5	5-10	10-20	20-30	30-40	40-50
S	7.129E-08	8.275E-08	5.883E-08	4.323E-08	4.234E-08	2.373E-08	8.428E-09	3.732E-09	2.154E-09	1.431E-09
SSW	3.214E-08	4.763E-08	4.151E-08	3.827E-08	3.046E-08	1.733E-08	6.296E-09	2.777E-09	1.606E-09	1.060E-09
SW	5.647E-08	1.238E-07	7.765E-08	4.538E-08	3.075E-08	1.653E-08	5.924E-09	2.592E-09	1.503E-09	9.900E-10
WSW	5.467E-08	1.139E-07	6.613E-08	3.719E-08	2.470E-08	1.304E-08	5.100E-09	2.316E-09	1.357E-09	9.085E-10
W	1.693E-07	1.397E-07	6.300E-08	3.357E-08	2.126E-08	9.567E-09	3.494E-09	1.619E-09	9.367E-10	6.210E-10
WNW	1.361E-07	2.081E-07	1.133E-07	6.695E-08	4.422E-08	2.121E-08	7.969E-09	3.659E-09	2.187E-09	1.472E-09
NW	1.501E-07	2.492E-07	1.319E-07	7.254E-08	4.656E-08	2.161E-08	7.808E-09	3.509E-09	2.080E-09	1.395E-09
NNW	1.052E-07	1.424E-07	1.196E-07	8.643E-08	5.738E-08	2.623E-08	8.728E-09	3.718E-09	2.148E-09	1.446E-09
N	8.233E-08	6.182E-08	4.076E-08	2.742E-08	1.972E-08	1.078E-08	5.981E-09	3.751E-09	2.323E-09	1.575E-09
NNE	3.637E-08	4.217E-08	3.512E-08	2.647E-08	2.225E-08	2.223E-08	9.563E-09	4.127E-09	2.366E-09	1.556E-09
NE	2.378E-08	3.403E-08	2.720E-08	1.963E-08	1.578E-08	1.605E-08	7.073E-09	3.105E-09	1.840E-09	1.246E-09
ENE	1.927E-08	2.953E-08	2.420E-08	1.754E-08	1.400E-08	1.436E-08	6.513E-09	2.893E-09	1.753E-09	1.182E-09
E	1.527E-08	2.608E-08	2.220E-08	1.652E-08	1.352E-08	1.357E-08	5.998E-09	2.583E-09	1.474E-09	9.844E-10
ESE	1.968E-08	3.415E-08	2.698E-08	1.891E-08	1.462E-08	1.274E-08	5.532E-09	2.417E-09	1.382E-09	9.044E-10
SE	3.731E-08	5.469E-08	4.128E-08	2.819E-08	2.027E-08	1.065E-08	5.303E-09	3.377E-09	2.534E-09	1.852E-09
SSE	5.514E-08	6.804E-08	4.961E-08	3.348E-08	2.523E-08	2.028E-08	8.258E-09	3.542E-09	2.027E-09	1.332E-09

B291

ERP ELEVATED STACK RELEASES - APR-JUN 2008
CORRECTED USING STANDARD OPEN TERRAIN FACTORS

***** RELATIVE DEPOSITION PER UNIT AREA (M**-2) AT FIXED POINTS BY DOWNWIND SECTORS *****

DIRECTION FROM SITE	DISTANCES IN MILES											
	.25	.50	.75	1.00	1.50	2.00	2.50	3.00	3.50	4.00	4.50	
S	5.321E-09	4.782E-09	4.735E-09	3.656E-09	1.943E-09	1.234E-09	8.496E-10	6.160E-10	4.635E-10	3.797E-10	3.407E-10	
SSW	2.161E-09	2.107E-09	2.307E-09	1.890E-09	1.044E-09	6.729E-10	4.663E-10	3.393E-10	3.138E-10	2.375E-10	1.860E-10	
SW	3.337E-10	6.447E-10	1.100E-09	1.077E-09	1.253E-09	6.849E-10	4.254E-10	2.893E-10	2.093E-10	1.583E-10	1.239E-10	
WSW	3.297E-10	6.209E-10	1.050E-09	2.399E-09	1.214E-09	6.599E-10	4.080E-10	2.766E-10	1.997E-10	1.509E-10	1.181E-10	
W	1.623E-09	6.061E-09	5.159E-09	3.189E-09	1.648E-09	8.600E-10	5.195E-10	3.460E-10	2.465E-10	1.844E-10	1.434E-10	
WNN	3.575E-10	7.877E-10	4.876E-09	3.510E-09	2.227E-09	1.119E-09	6.632E-10	4.419E-10	3.261E-10	2.512E-10	2.045E-10	
NW	4.486E-09	3.841E-09	3.549E-09	5.163E-09	3.140E-09	1.561E-09	9.206E-10	6.072E-10	4.347E-10	3.317E-10	2.666E-10	
NNW	7.830E-09	6.263E-09	5.166E-09	3.477E-09	2.718E-09	1.457E-09	8.994E-10	7.107E-10	5.139E-10	3.970E-10	3.235E-10	
N	1.016E-08	8.005E-09	6.425E-09	4.218E-09	1.972E-09	1.189E-09	7.959E-10	5.688E-10	4.249E-10	3.279E-10	2.596E-10	
NNE	2.647E-09	2.308E-09	2.190E-09	1.644E-09	1.644E-09	8.567E-10	5.402E-10	3.704E-10	2.680E-10	2.015E-10	1.559E-10	1.234E-10
NE	1.106E-09	1.204E-09	1.475E-09	1.278E-09	7.302E-10	4.759E-10	3.317E-10	2.420E-10	1.827E-10	1.416E-10	1.121E-10	
ENE	5.760E-10	7.412E-10	1.034E-09	9.456E-10	5.566E-10	3.664E-10	2.566E-10	1.876E-10	1.418E-10	1.100E-10	8.709E-11	
E	3.125E-10	5.176E-10	8.297E-10	7.970E-10	4.808E-10	3.190E-10	2.242E-10	1.643E-10	1.243E-10	9.640E-11	7.634E-11	
ESE	1.086E-10	6.515E-10	1.387E-09	1.437E-09	8.975E-10	6.018E-10	4.251E-10	3.123E-10	2.365E-10	1.836E-10	1.454E-10	
SE	1.202E-09	1.784E-09	2.710E-09	2.557E-09	1.529E-09	1.012E-09	7.101E-10	5.200E-10	3.932E-10	3.050E-10	2.415E-10	
SSE	3.258E-09	3.263E-09	3.680E-09	3.062E-09	1.709E-09	1.105E-09	7.669E-10	5.585E-10	4.212E-10	3.263E-10	2.584E-10	

DIRECTION FROM SITE

	DISTANCES IN MILES											
	5.00	7.50	10.00	15.00	20.00	25.00	30.00	35.00	40.00	45.00	50.00	
S	2.741E-10	1.533E-10	9.784E-11	5.338E-11	3.346E-11	2.719E-11	1.946E-11	1.459E-11	1.167E-11	9.305E-12	7.595E-12	
SSW	1.518E-10	8.927E-11	5.786E-11	3.199E-11	2.253E-11	1.572E-11	1.127E-11	8.468E-12	6.755E-12	5.396E-12	4.404E-12	
SW	1.006E-10	6.617E-11	4.424E-11	2.511E-11	1.577E-11	1.170E-11	8.622E-12	6.474E-12	5.034E-12	4.021E-12	3.282E-12	
WSW	9.819E-11	6.416E-11	4.326E-11	2.813E-11	1.703E-11	1.142E-11	8.220E-12	6.172E-12	4.799E-12	3.833E-12	3.129E-12	
W	1.152E-10	5.213E-11	4.095E-11	2.293E-11	1.741E-11	1.167E-11	8.364E-12	6.280E-12	4.883E-12	3.901E-12	3.184E-12	
WNN	1.758E-10	1.035E-10	7.301E-11	4.341E-11	2.876E-11	1.886E-11	1.333E-11	1.001E-11	7.809E-12	6.238E-12	5.092E-12	
NW	2.248E-10	1.252E-10	8.587E-11	5.504E-11	3.350E-11	2.243E-11	1.611E-11	1.210E-11	9.428E-12	7.531E-12	6.147E-12	
NNW	2.763E-10	1.607E-10	1.128E-10	6.723E-11	4.313E-11	2.904E-11	2.127E-11	1.558E-11	1.203E-11	9.607E-12	7.842E-12	
N	2.098E-10	1.002E-10	6.168E-11	3.318E-11	4.642E-11	3.209E-11	2.300E-11	1.727E-11	1.343E-11	1.072E-11	8.754E-12	
NNE	9.959E-11	1.547E-10	9.758E-11	5.169E-11	3.173E-11	2.120E-11	1.510E-11	1.126E-11	8.708E-12	6.923E-12	5.627E-12	
NE	9.038E-11	1.069E-10	6.768E-11	3.598E-11	2.211E-11	1.477E-11	1.031E-11	7.680E-12	5.972E-12	4.790E-12	3.910E-12	
ENE	7.018E-11	6.843E-11	4.814E-11	2.857E-11	1.814E-11	1.206E-11	8.517E-12	6.406E-12	4.979E-12	3.977E-12	3.247E-12	
E	6.150E-11	6.540E-11	4.681E-11	2.817E-11	1.792E-11	1.189E-11	8.369E-12	6.155E-12	4.705E-12	3.953E-12	3.211E-12	
ESE	1.171E-10	9.607E-11	6.459E-11	3.682E-11	2.310E-11	1.537E-11	1.088E-11	8.059E-12	6.205E-12	4.923E-12	3.999E-12	
SE	1.946E-10	9.223E-11	5.627E-11	2.964E-11	1.806E-11	1.237E-11	9.150E-12	1.141E-11	8.898E-12	7.149E-12	5.886E-12	
SSE	2.083E-10	1.909E-10	1.171E-10	6.013E-11	3.660E-11	2.453E-11	1.756E-11	1.317E-11	1.023E-11	8.168E-12	6.666E-12	

***** RELATIVE DEPOSITION PER UNIT AREA (M**-2) BY DOWNWIND SECTORS *****

DIRECTION FROM SITE	SEGMENT BOUNDARIES IN MILES									
	.5-1	1-2	2-3	3-4	4-5	5-10	10-20	20-30	30-40	40-50
S	4.266E-09	2.009E-09	8.588E-10	4.752E-10	3.276E-10	1.555E-10	5.441E-11	2.577E-11	1.487E-11	9.371E-12
SSW	2.077E-09	1.067E-09	4.706E-10	2.920E-10	1.886E-10	8.921E-11	3.353E-11	1.576E-11	8.617E-12	5.432E-12
SW	9.889E-10	9.614E-10	4.402E-10	2.127E-10	1.255E-10	6.407E-11	2.521E-11	1.155E-11	6.539E-12	4.047E-12
WSW	1.554E-09	1.231E-09	4.226E-10	2.031E-10	1.204E-10	6.243E-11	2.656E-11	1.163E-11	6.234E-12	3.859E-12
W	4.484E-09	1.640E-09	5.409E-10	2.513E-10	1.451E-10	6.118E-11	2.448E-11	1.188E-11	6.343E-12	3.926E-12
WNN	3.360E-09	2.020E-09	6.962E-10	3.307E-10	2.077E-10	1.060E-10	4.348E-11	1.929E-11	1.012E-11	6.279E-12
NW	4.331E-09	2.888E-09	9.661E-10	4.447E-10	2.704E-10	1.298E-10	5.232E-11	2.285E-11	1.223E-11	7.581E-12
NNW	4.659E-09	2.326E-09	9.727E-10	5.256E-10	3.278E-10	1.651E-10	6.665E-11	2.969E-11	1.585E-11	9.671E-12
N	5.795E-09	2.123E-09	8.098E-10	4.291E-10	2.614E-10	1.074E-10	4.540E-11	3.228E-11	1.744E-11	1.080E-11
NNE	1.973E-09	8.909E-10	3.747E-10	2.031E-10	1.242E-10	1.171E-10	5.302E-11	2.157E-11	1.139E-11	6.972E-12
NE	1.327E-09	7.389E-10	3.343E-10	1.840E-10	1.128E-10	8.581E-11	3.686E-11	1.494E-11	7.782E-12	4.815E-12
ENE	9.295E-10	5.585E-10	2.583E-10	1.428E-10	8.761E-11	5.980E-11	2.828E-11	1.226E-11	6.466E-12	4.003E-12
E	7.458E-10	4.791E-10	2.255E-10	1.251E-10	7.679E-11	5.627E-11	2.775E-11	1.209E-11	6.235E-12	3.901E-12
ESE	1.246E-09	8.860E-10	4.271E-10	2.380E-10	1.462E-10	8.675E-11	3.690E-11	1.563E-11	8.158E-12	4.961E-12
SE	2.436E-09	1.528E-09	7.145E-10	3.958E-10	2.430E-10	9.900E-11	3.041E-11	1.260E-11	9.809E-12	7.199E-12
SSE	3.313E-09	1.741E-09	7.736E-10	4.243E-10	2.600E-10	1.619E-10	6.233E-11	2.496E-11	1.330E-11	8.222E-12

B292

ERP ELEVATED STACK RELEASES - APR-JUN 2008
CORRECTED USING STANDARD OPEN TERRAIN FACTORS

SPECIFIC POINTS OF INTEREST

RELEASE ID	TYPE OF LOCATION	DIRECTION FROM SITE	DIST. (MI)	X/Q (SEC/M3) NO	X/Q (SEC/M3) DECA	X/Q (SEC/M3) DECA	D/Q (PER SQ.METER)
				2.26 DAY	2.26 DAY	8.0 DAY	
				UNDEPLETED	UNDEPLETED	DEPLETED	
A	Site Boundary	S	.80	7.8E-08	7.8E-08	7.7E-08	4.5E-09
A	Site Boundary	SSW	.82	3.4E-08	3.4E-08	3.4E-08	2.2E-09
A	Site Boundary	SW	.97	9.3E-08	9.2E-08	9.2E-08	1.1E-09
A	Site Boundary	WSW	.93	7.8E-08	7.8E-08	7.8E-08	2.4E-09
A	Site Boundary	W	.91	2.1E-07	2.1E-07	2.1E-07	3.7E-09
A	Site Boundary	WNW	.94	2.0E-07	2.0E-07	1.9E-07	3.9E-09
A	Site Boundary	NW	.81	1.5E-07	1.5E-07	1.5E-07	3.3E-09
A	Site Boundary	NNW	.69	9.4E-08	9.3E-08	9.2E-08	5.4E-09
A	Site Boundary	N	.67	8.8E-08	8.8E-08	8.7E-08	6.8E-09
A	Site Boundary	NNE	.60	3.0E-08	3.0E-08	2.9E-08	2.2E-09
A	Site Boundary	NE	.62	1.4E-08	1.4E-08	1.4E-08	1.3E-09
A	Site Boundary	ENE	.59	9.2E-09	9.2E-09	9.1E-09	8.3E-10
A	Site Boundary	E	.53	3.5E-09	3.5E-09	3.5E-09	5.5E-10
A	Site Boundary	ESE	.54	2.2E-09	2.2E-09	2.2E-09	7.6E-10
A	Site Boundary	SE	.65	2.1E-08	2.1E-08	2.1E-08	2.3E-09
A	Site Boundary	SSE	.81	5.9E-08	5.9E-08	5.8E-08	3.6E-09
A	Nearest Res	SSW	2.10	4.6E-08	4.6E-08	4.5E-08	6.2E-10
A	Nearest Res	SW	1.30	1.5E-07	1.5E-07	1.5E-07	1.7E-09
A	Nearest Res	WSW	1.90	1.1E-07	1.1E-07	1.0E-07	7.4E-10
A	Nearest Res	W	1.00	2.1E-07	2.1E-07	2.1E-07	3.2E-09
A	Nearest Res	WNW	1.70	2.2E-07	2.2E-07	2.1E-07	1.6E-09
A	Nearest Res	NW	.90	1.9E-07	1.9E-07	1.9E-07	5.9E-09
A	Nearest Res	NNW	1.90	1.5E-07	1.5E-07	1.4E-07	1.6E-09
A	Nearest Res	N	2.50	4.3E-08	4.3E-08	4.1E-08	8.0E-10
A	Nearest Res	NE	2.80	2.6E-08	2.5E-08	2.5E-08	2.7E-10
A	Nearest Res	ENE	1.70	3.2E-08	3.2E-08	3.1E-08	4.6E-10
A	Nearest Res	E	1.90	2.7E-08	2.7E-08	2.7E-08	3.4E-10
A	Nearest Res	ESE	2.30	3.0E-08	3.0E-08	3.0E-08	4.9E-10
A	Nearest Cow	NNW	3.50	9.3E-08	9.2E-08	9.0E-08	5.1E-10
A	Nearest Garde	SW	1.30	1.5E-07	1.5E-07	1.5E-07	1.7E-09
A	Nearest Garde	WSW	1.90	1.1E-07	1.1E-07	1.0E-07	7.4E-10
A	Nearest Garde	WNW	2.40	1.2E-07	1.2E-07	1.2E-07	7.3E-10
A	Nearest Garde	N	2.50	4.3E-08	4.3E-08	4.1E-08	8.0E-10
A	Nearest Garde	NE	2.80	2.6E-08	2.5E-08	2.5E-08	2.7E-10
A	Nearest Garde	ESE	3.00	2.3E-08	2.3E-08	2.3E-08	3.1E-10
A	MAXIMUM CHI/Q	S	1.50	9.1E-08	9.1E-08	9.0E-08	1.9E-09
A	MAXIMUM CHI/Q	SSW	1.50	5.3E-08	5.3E-08	5.2E-08	1.0E-09
A	MAXIMUM CHI/Q	SW	1.50	1.6E-07	1.6E-07	1.6E-07	1.3E-09
A	MAXIMUM CHI/Q	WSW	1.50	1.5E-07	1.5E-07	1.5E-07	1.2E-09
A	MAXIMUM CHI/Q	W	1.00	2.1E-07	2.1E-07	2.1E-07	3.2E-09
A	MAXIMUM CHI/Q	WNW	1.50	2.7E-07	2.7E-07	2.7E-07	2.2E-09
A	MAXIMUM CHI/Q	NW	1.50	3.4E-07	3.4E-07	3.3E-07	3.1E-09
A	MAXIMUM CHI/Q	NNW	1.50	1.6E-07	1.6E-07	1.5E-07	2.7E-09
A	MAXIMUM CHI/Q	N	.75	9.3E-08	9.2E-08	9.1E-08	6.4E-09
A	MAXIMUM CHI/Q	NNE	1.50	4.5E-08	4.5E-08	4.5E-08	8.6E-10
A	MAXIMUM CHI/Q	NE	1.50	3.7E-08	3.7E-08	3.7E-08	7.3E-10
A	MAXIMUM CHI/Q	ENE	1.50	3.2E-08	3.2E-08	3.2E-08	5.6E-10
A	MAXIMUM CHI/Q	E	1.50	2.9E-08	2.8E-08	2.8E-08	4.8E-10
A	MAXIMUM CHI/Q	ESE	1.50	3.8E-08	3.8E-08	3.8E-08	9.0E-10
A	MAXIMUM CHI/Q	SE	1.50	6.1E-08	6.1E-08	6.0E-08	1.5E-09
A	MAXIMUM CHI/Q	SSE	1.50	7.5E-08	7.5E-08	7.4E-08	1.7E-09

B293

Atmospheric Diffusion Estimates

Elevated Releases

January-June 2008

ERP ELEVATED STACK RELEASES - JAN-JUN 2008
NO DECAY, UNDEPLETED
CORRECTED USING STANDARD OPEN TERRAIN FACTORS

SECTOR	ANNUAL AVERAGE CHI/Q (SEC/METER CUBED)										DISTANCE IN MILES FROM THE SITE																																																																																																																																																																					
	.250	.500	.750	1.000	1.500	2.000	2.500	3.000	3.500	4.000	4.500	.250	.500	.750	1.000	1.500	2.000	2.500	3.000	3.500	4.000	4.500																																																																																																																																																										
S	7.068E-10	1.706E-08	4.769E-08	6.620E-08	7.198E-08	6.202E-08	5.109E-08	4.212E-08	3.517E-08	3.938E-08	4.165E-08	7.658E-09	8.639E-09	2.389E-08	3.893E-08	4.791E-08	4.331E-08	3.664E-08	3.961E-08	4.014E-08	3.483E-08	3.063E-08	1.066E-11	1.282E-09	3.221E-08	8.605E-08	1.447E-07	9.837E-08	7.093E-08	5.378E-08	4.240E-08	3.448E-08	2.874E-08	1.066E-11	1.207E-09	3.280E-08	8.942E-08	1.495E-07	9.417E-08	6.499E-08	4.789E-08	3.701E-08	2.966E-08	2.444E-08	3.631E-09	5.865E-08	2.060E-07	2.282E-07	1.750E-07	1.035E-07	6.862E-08	4.915E-08	3.718E-08	2.930E-08	2.381E-08	8.582E-11	1.079E-08	1.155E-07	2.163E-07	2.713E-07	1.649E-07	1.116E-07	8.513E-08	6.789E-08	5.386E-08	4.406E-08	8.429E-10	2.000E-08	1.010E-07	2.197E-07	3.381E-07	1.987E-07	1.320E-07	9.708E-08	7.521E-08	5.941E-08	4.843E-08	5.023E-09	3.339E-08	7.313E-08	1.091E-07	1.544E-07	1.499E-07	1.355E-07	1.176E-07	1.021E-07	8.012E-08	6.498E-08	9.756E-09	4.268E-08	6.032E-08	6.101E-08	5.818E-08	5.193E-08	4.481E-08	3.779E-08	3.224E-08	2.787E-08	2.440E-08	9.097E-09	1.471E-08	2.062E-08	2.624E-08	3.183E-08	3.072E-08	2.760E-08	2.434E-08	2.145E-08	1.900E-08	1.698E-08	5.856E-11	4.044E-09	1.514E-08	2.363E-08	2.858E-08	2.632E-08	2.277E-08	1.952E-08	1.682E-08	1.464E-08	1.289E-08	7.034E-10	3.582E-09	1.200E-08	2.030E-08	2.593E-08	2.417E-08	2.097E-08	1.797E-08	1.546E-08	1.344E-08	1.181E-08	1.712E-11	1.652E-09	1.012E-08	1.820E-08	2.369E-08	2.231E-08	1.952E-08	1.684E-08	1.457E-08	1.272E-08	1.122E-08	9.443E-10	3.784E-09	1.578E-08	2.737E-08	3.383E-08	3.069E-08	2.613E-08	2.208E-08	1.880E-08	1.620E-08	1.413E-08	5.768E-09	9.798E-09	4.068E-08	6.484E-08	7.439E-08	6.483E-08	5.371E-08	4.446E-08	3.724E-08	3.165E-08	2.728E-08	1.086E-08	1.678E-08	4.536E-08	6.649E-08	7.444E-08	6.466E-08	5.351E-08	4.426E-08	3.706E-08	3.148E-08	2.713E-08

SECTOR	ANNUAL AVERAGE CHI/Q (SEC/METER CUBED)										DISTANCE IN MILES FROM THE SITE																																																																																																																																																																					
	5.000	7.500	10.000	15.000	20.000	25.000	30.000	35.000	40.000	45.000	50.000	5.000	7.500	10.000	15.000	20.000	25.000	30.000	35.000	40.000	45.000	50.000	5.000	7.500	10.000	15.000	20.000	25.000	30.000	35.000	40.000	45.000	50.000	5.000	7.500	10.000	15.000	20.000	25.000	30.000	35.000	40.000	45.000	50.000																																																																																																																																				
S	3.669E-08	2.334E-08	1.503E-08	8.518E-09	5.891E-09	4.411E-09	3.420E-09	2.760E-09	2.310E-09	1.972E-09	1.705E-09	2.798E-08	1.952E-08	1.254E-08	7.081E-09	4.881E-09	3.604E-09	2.789E-09	2.248E-09	1.867E-09	1.585E-09	1.370E-09	2.597E-08	1.739E-08	1.125E-08	6.398E-09	4.394E-09	3.270E-09	2.567E-09	2.069E-09	1.718E-09	1.458E-09	1.260E-09	2.134E-08	1.308E-08	8.962E-09	5.325E-09	3.554E-09	2.602E-09	2.020E-09	1.632E-09	1.357E-09	1.154E-09	9.991E-10	1.983E-08	1.031E-08	6.955E-09	4.189E-09	2.932E-09	2.137E-09	1.649E-09	1.326E-09	1.099E-09	9.310E-10	8.032E-10	3.736E-08	2.087E-08	1.419E-08	8.634E-09	5.921E-09	4.422E-09	3.496E-09	2.855E-09	2.386E-09	2.036E-09	1.768E-09	4.093E-08	2.260E-08	1.536E-08	9.291E-09	6.257E-09	4.615E-09	3.666E-09	2.989E-09	2.496E-09	2.130E-09	1.849E-09	5.494E-08	3.010E-08	1.942E-08	1.106E-08	7.451E-09	5.494E-09	4.314E-09	3.517E-09	2.963E-09	2.534E-09	2.198E-09	2.166E-08	1.388E-08	1.165E-08	9.334E-09	7.637E-09	6.167E-09	4.842E-09	3.938E-09	3.290E-09	2.809E-09	2.439E-09	1.978E-08	2.804E-08	1.817E-08	1.041E-08	7.042E-09	5.209E-09	4.077E-09	3.316E-09	2.775E-09	2.372E-09	2.063E-09	1.433E-08	1.997E-08	1.295E-08	7.430E-09	5.031E-09	3.726E-09	2.946E-09	2.413E-09	2.031E-09	1.736E-09	1.510E-09	1.265E-08	1.807E-08	1.197E-08	7.048E-09	4.847E-09	3.630E-09	3.007E-09	2.538E-09	2.130E-09	1.827E-09	1.593E-09	1.211E-08	1.498E-08	9.786E-09	5.652E-09	3.836E-09	2.844E-09	2.228E-09	1.814E-09	1.550E-09	1.344E-09	1.167E-09	1.457E-08	1.709E-08	1.136E-08	6.706E-09	4.614E-09	3.454E-09	2.728E-09	2.235E-09	1.881E-09	1.616E-09	1.412E-09	2.382E-08	1.431E-08	1.082E-08	7.647E-09	5.630E-09	4.492E-09	3.771E-09	3.270E-09	2.751E-09	2.363E-09	2.062E-09	2.807E-08	2.928E-08	1.873E-08	1.055E-08	7.047E-09	5.166E-09	4.014E-09	3.246E-09	2.703E-09	2.301E-09	1.993E-09

CHI/Q (SEC/METER CUBED) FOR EACH SEGMENT

DIRECTION FROM SITE	SEGMENT BOUNDARIES IN MILES FROM THE SITE									
	.5-1	1-2	2-3	3-4	4-5	5-10	10-20	20-30	30-40	40-50
S	4.911E-08	6.627E-08	5.042E-08	3.876E-08	3.914E-08	2.262E-08	8.799E-09	4.409E-09	2.777E-09	1.973E-09
SSW	2.719E-08	4.387E-08	3.961E-08	3.796E-08	3.089E-08	1.830E-08	7.316E-09	3.619E-09	2.258E-09	1.589E-09
SW	4.927E-08	1.111E-07	7.139E-08	4.264E-08	2.942E-08	1.657E-08	6.585E-09	3.288E-09	2.077E-09	1.462E-09
WSW	5.095E-08	1.116E-07	6.593E-08	3.732E-08	2.484E-08	1.308E-08	5.346E-09	2.623E-09	1.638E-09	1.157E-09
W	1.831E-07	1.550E-07	7.013E-08	3.760E-08	2.396E-08	1.094E-08	4.245E-09	2.154E-09	1.332E-09	9.333E-10
WNW	1.370E-07	2.118E-07	1.152E-07	6.747E-08	4.448E-08	2.157E-08	8.663E-09	4.451E-09	2.859E-09	2.041E-09
NW	1.357E-07	2.498E-07	1.358E-07	7.544E-08	4.891E-08	2.345E-08	9.291E-09	4.674E-09	2.995E-09	2.135E-09
NNW	8.030E-08	1.423E-07	1.322E-07	9.815E-08	6.575E-08	3.087E-08	1.131E-08	5.544E-09	3.533E-09	2.536E-09
N	5.671E-08	5.603E-08	4.390E-08	3.216E-08	2.441E-08	1.462E-08	9.095E-09	6.029E-09	3.949E-09	2.814E-09
NNE	2.180E-08	3.009E-08	2.713E-08	2.134E-08	1.862E-08	1.182E-08	1.064E-08	5.245E-09	3.327E-09	2.377E-09
NE	1.645E-08	2.647E-08	2.242E-08	1.676E-08	1.394E-08	1.560E-08	7.590E-09	3.762E-09	2.420E-09	1.740E-09
ENE	1.382E-08	2.390E-08	2.062E-08	1.541E-08	1.260E-08	1.415E-08	7.164E-09	3.705E-09	2.517E-09	1.830E-09
E	1.183E-08	2.186E-08	1.919E-08	1.451E-08	1.199E-08	1.203E-08	5.764E-09	2.862E-09	1.832E-09	1.340E-09
ESE	1.826E-08	3.100E-08	2.572E-08	1.874E-08	1.491E-08	1.398E-08	6.811E-09	3.473E-09	2.241E-09	1.619E-09
SE	4.456E-08	6.802E-08	5.298E-08	3.717E-08	2.729E-08	1.487E-08	7.456E-09	4.507E-09	3.216E-09	2.366E-09
SSE	4.840E-08	6.833E-08	5.279E-08	3.699E-08	2.877E-08	2.432E-08	1.081E-08	5.207E-09	3.259E-09	2.306E-09

B295

ERP ELEVATED STACK RELEASES - JAN-JUN 2008
 2.260 DAY DECAY, UNDEPLETED
 CORRECTED USING STANDARD OPEN TERRAIN FACTORS

ANNUAL AVERAGE CHI/Q (SEC/METER CUBED)	SECTOR	DISTANCE IN MILES FROM THE SITE									
		.250	.500	.750	1.000	1.500	2.000	3.000	3.500	4.000	4.500
S	7.067E-10	1.705E-08	4.765E-08	6.612E-08	7.183E-08	6.184E-08	5.090E-08	4.193E-08	3.498E-08	3.913E-08	4.134E-08
SSW	7.657E-09	8.636E-09	2.387E-08	3.887E-08	4.777E-08	4.314E-08	3.644E-08	3.935E-08	3.983E-08	3.451E-08	3.031E-08
SW	1.066E-11	1.281E-09	3.217E-08	8.588E-08	1.442E-07	9.790E-08	7.050E-08	5.338E-08	4.203E-08	3.414E-08	2.842E-08
WSW	1.066E-11	1.206E-09	3.277E-08	8.927E-08	1.490E-07	9.375E-08	6.462E-08	4.755E-08	3.671E-08	2.937E-08	2.418E-08
W	3.631E-09	5.862E-08	2.058E-07	2.279E-07	1.746E-07	1.032E-07	6.837E-08	4.893E-08	3.699E-08	2.912E-08	2.365E-08
WNW	8.580E-11	1.079E-08	1.154E-07	2.160E-07	2.707E-07	1.644E-07	1.112E-07	8.472E-08	6.751E-08	5.352E-08	4.374E-08
NW	8.428E-10	1.999E-08	1.009E-07	2.194E-07	3.373E-07	1.981E-07	1.315E-07	9.660E-08	7.477E-08	5.902E-08	4.807E-08
NNW	5.022E-09	3.338E-08	7.308E-08	1.090E-07	1.541E-07	1.494E-07	1.350E-07	1.171E-07	1.015E-07	7.961E-08	6.451E-08
N	9.755E-09	4.267E-08	6.028E-08	6.094E-08	5.807E-08	5.180E-08	4.467E-08	3.765E-08	3.210E-08	2.773E-08	2.425E-08
NNE	9.095E-09	1.471E-08	2.061E-08	2.620E-08	3.175E-08	3.061E-08	2.747E-08	2.420E-08	2.130E-08	1.885E-08	1.682E-08
NE	5.855E-11	4.042E-09	1.513E-08	2.360E-08	2.852E-08	2.623E-08	2.268E-08	1.942E-08	1.672E-08	1.454E-08	1.278E-08
ENE	7.032E-10	3.580E-09	1.199E-08	2.026E-08	2.586E-08	2.408E-08	2.086E-08	1.785E-08	1.535E-08	1.332E-08	1.170E-08
E	1.712E-11	1.651E-09	1.011E-08	1.817E-08	2.363E-08	2.224E-08	1.943E-08	1.675E-08	1.448E-08	1.262E-08	1.112E-08
ESE	9.440E-10	3.781E-09	1.576E-08	2.733E-08	3.377E-08	3.062E-08	2.605E-08	2.200E-08	1.872E-08	1.612E-08	1.406E-08
SE	5.767E-09	9.793E-09	4.066E-08	6.478E-08	7.427E-08	6.469E-08	5.356E-08	4.430E-08	3.709E-08	3.150E-08	2.713E-08
SSE	1.086E-08	1.677E-08	4.532E-08	6.641E-08	7.430E-08	6.450E-08	5.334E-08	4.409E-08	3.688E-08	3.131E-08	2.697E-08

ANNUAL AVERAGE CHI/Q (SEC/METER CUBED)	SECTOR	DISTANCE IN MILES FROM THE SITE									
		5.000	7.500	10.000	15.000	20.000	25.000	30.000	35.000	40.000	45.000
S	3.638E-08	2.303E-08	1.476E-08	8.282E-09	5.669E-09	4.200E-09	3.224E-09	2.576E-09	2.134E-09	1.803E-09	1.544E-09
SSW	2.765E-08	1.916E-08	1.223E-08	6.823E-09	4.644E-09	3.387E-09	2.589E-09	2.062E-09	1.691E-09	1.419E-09	1.211E-09
SW	2.564E-08	1.704E-08	1.095E-08	6.142E-09	4.160E-09	3.053E-09	2.363E-09	1.879E-09	1.539E-09	1.289E-09	1.099E-09
WSW	2.108E-08	1.283E-08	8.733E-09	5.120E-09	3.373E-09	2.437E-09	1.868E-09	1.489E-09	1.223E-09	1.027E-09	8.771E-10
W	1.968E-08	1.020E-08	6.847E-09	4.089E-09	2.837E-09	2.051E-09	1.569E-09	1.251E-09	1.028E-09	8.637E-10	7.389E-10
WNW	3.705E-08	2.062E-08	1.396E-08	8.418E-09	5.724E-09	4.238E-09	3.322E-09	2.689E-09	2.229E-09	1.886E-09	1.624E-09
NW	4.058E-08	2.231E-08	1.509E-08	9.051E-09	6.043E-09	4.419E-09	3.480E-09	2.813E-09	2.329E-09	1.970E-09	1.696E-09
NNW	5.449E-08	2.973E-08	1.910E-08	1.079E-08	7.209E-09	5.272E-09	4.105E-09	3.320E-09	2.774E-09	2.353E-09	2.024E-09
N	2.152E-08	1.374E-08	1.150E-08	9.142E-09	7.419E-09	5.943E-09	4.631E-09	3.738E-09	3.100E-09	2.628E-09	2.265E-09
NNE	1.958E-08	2.760E-08	1.779E-08	1.009E-08	6.753E-09	4.944E-09	3.830E-09	3.084E-09	2.554E-09	2.162E-09	1.861E-09
NE	1.420E-08	1.970E-08	1.271E-08	7.229E-09	4.851E-09	3.561E-09	2.790E-09	2.265E-09	1.889E-09	1.601E-09	1.380E-09
ENE	1.251E-08	1.777E-08	1.170E-08	6.814E-09	4.633E-09	3.430E-09	2.809E-09	2.343E-09	1.945E-09	1.650E-09	1.423E-09
E	1.199E-08	1.475E-08	9.587E-09	5.481E-09	3.683E-09	2.702E-09	2.097E-09	1.690E-09	1.431E-09	1.228E-09	1.057E-09
ESE	1.448E-08	1.687E-08	1.117E-08	6.529E-09	4.449E-09	3.299E-09	2.580E-09	2.094E-09	1.746E-09	1.485E-09	1.285E-09
SE	2.367E-08	1.417E-08	1.068E-08	7.476E-09	5.449E-09	4.301E-09	3.567E-09	3.055E-09	2.543E-09	2.161E-09	1.866E-09
SSE	2.787E-08	2.893E-08	1.843E-08	1.029E-08	6.821E-09	4.959E-09	3.822E-09	3.066E-09	2.531E-09	2.137E-09	1.836E-09

CHI/Q (SEC/METER CUBED) FOR EACH SEGMENT

DIRECTION FROM SITE	SEGMENT BOUNDARIES IN MILES FROM THE SITE									
	.5-1	1-2	2-3	3-4	4-5	5-10	10-20	20-30	30-40	40-50
S	4.906E-08	6.612E-08	5.023E-08	3.855E-08	3.885E-08	2.232E-08	8.560E-09	4.201E-09	2.593E-09	1.805E-09
SSW	2.715E-08	4.373E-08	3.939E-08	3.767E-08	3.057E-08	1.797E-08	7.057E-09	3.403E-09	2.071E-09	1.423E-09
SW	4.918E-08	1.107E-07	7.096E-08	4.227E-08	2.908E-08	1.624E-08	6.329E-09	3.072E-09	1.888E-09	1.293E-09
WSW	5.086E-08	1.112E-07	6.556E-08	3.701E-08	2.457E-08	1.284E-08	5.146E-09	2.459E-09	1.496E-09	1.029E-09
W	1.829E-07	1.547E-07	6.989E-08	3.741E-08	2.380E-08	1.081E-08	4.146E-09	2.068E-09	1.257E-09	8.661E-10
WNW	1.369E-07	2.113E-07	1.148E-07	6.710E-08	4.416E-08	2.131E-08	8.452E-09	4.268E-09	2.695E-09	1.891E-09
NW	1.356E-07	2.492E-07	1.353E-07	7.501E-08	4.854E-08	2.317E-08	9.057E-09	4.477E-09	2.819E-09	1.975E-09
NNW	8.022E-08	1.420E-07	1.317E-07	9.761E-08	6.528E-08	3.051E-08	1.105E-08	5.322E-09	3.336E-09	2.356E-09
N	5.666E-08	5.592E-08	4.376E-08	3.202E-08	2.427E-08	1.447E-08	8.900E-09	5.812E-09	3.750E-09	2.633E-09
NNE	2.178E-08	3.001E-08	2.700E-08	2.119E-08	1.844E-08	2.146E-08	1.032E-08	4.981E-09	3.095E-09	2.167E-09
NE	1.643E-08	2.641E-08	2.232E-08	1.666E-08	1.383E-08	1.537E-08	7.391E-09	3.597E-09	2.272E-09	1.605E-09
ENE	1.380E-08	2.382E-08	2.052E-08	1.529E-08	1.248E-08	1.390E-08	6.931E-09	3.503E-09	2.325E-09	1.653E-09
E	1.181E-08	2.180E-08	1.911E-08	1.442E-08	1.189E-08	1.184E-08	5.594E-09	2.722E-09	1.707E-09	1.225E-09
ESE	1.824E-08	3.094E-08	2.565E-08	1.867E-08	1.482E-08	1.380E-08	6.635E-09	3.318E-09	2.100E-09	1.488E-09
SE	4.452E-08	6.790E-08	5.282E-08	3.702E-08	2.715E-08	1.473E-08	7.286E-09	4.314E-09	3.006E-09	2.165E-09
SSE	4.835E-08	6.819E-08	5.261E-08	3.682E-08	2.859E-08	2.403E-08	1.056E-08	5.001E-09	3.078E-09	2.143E-09

B296

ERP ELEVATED STACK RELEASES - JAN-JUN 2008
8,000 DAY DECAY, DEPLETED
CORRECTED USING STANDARD OPEN TERRAIN FACTORS

SECTOR	ANNUAL AVERAGE CHI/Q (SEC/METER CUBED)										DISTANCE IN MILES FROM THE SITE																																																																																																																																																										
	0.250	0.500	0.750	1.000	1.500	2.000	2.500	3.000	3.500	4.000	4.500	0.250	0.500	0.750	1.000	1.500	2.000	2.500	3.000	3.500	4.000	4.500																																																																																																																																															
S	7.068E-10	1.692E-08	4.718E-08	6.568E-08	7.101E-08	6.070E-08	4.961E-08	4.060E-08	3.367E-08	3.761E-08	3.974E-08	7.658E-09	8.570E-09	2.373E-08	3.878E-08	4.737E-08	4.246E-08	3.562E-08	3.830E-08	3.865E-08	3.337E-08	2.922E-08	1.066E-11	1.202E-09	3.277E-08	8.921E-08	1.475E-07	9.210E-08	6.311E-08	4.622E-08	3.554E-08	2.835E-08	2.327E-08	3.631E-09	5.834E-08	2.044E-07	2.246E-07	1.701E-07	9.951E-08	6.537E-08	4.645E-08	3.490E-08	2.733E-08	2.208E-08	8.582E-11	1.076E-08	1.152E-07	2.143E-07	2.667E-07	1.607E-07	1.081E-07	8.210E-08	6.526E-08	5.151E-08	4.191E-08	8.429E-10	1.983E-08	1.002E-07	2.179E-07	3.329E-07	1.939E-07	1.279E-07	9.354E-08	7.216E-08	5.670E-08	4.596E-08	5.023E-09	3.310E-08	7.216E-08	1.082E-07	1.526E-07	1.474E-07	1.329E-07	1.151E-07	9.970E-08	7.791E-08	6.285E-08	9.756E-09	4.230E-08	5.926E-08	6.001E-08	5.714E-08	5.081E-08	4.366E-08	3.667E-08	3.117E-08	2.685E-08	2.344E-08	9.096E-09	1.458E-08	2.036E-08	2.600E-08	3.145E-08	3.021E-08	2.702E-08	2.374E-08	2.085E-08	1.842E-08	1.641E-08	5.856E-11	4.013E-09	1.502E-08	2.351E-08	2.826E-08	2.584E-08	2.223E-08	1.895E-08	1.626E-08	1.409E-08	1.236E-08	7.033E-10	3.554E-09	1.193E-08	2.022E-08	2.566E-08	2.374E-08	2.045E-08	1.742E-08	1.491E-08	1.290E-08	1.129E-08	1.712E-11	1.641E-09	1.008E-08	1.815E-08	2.345E-08	2.194E-08	1.907E-08	1.636E-08	1.410E-08	1.225E-08	1.077E-08	9.442E-10	3.757E-09	1.573E-08	2.732E-08	3.351E-08	3.017E-08	2.551E-08	2.142E-08	1.814E-08	1.556E-08	1.352E-08	5.768E-09	9.728E-09	4.046E-08	6.461E-08	7.358E-08	6.359E-08	5.227E-08	4.295E-08	3.575E-08	3.020E-08	2.589E-08	1.086E-08	1.664E-08	4.498E-08	6.611E-08	7.354E-08	6.337E-08	5.203E-08	4.273E-08	3.554E-08	3.000E-08	2.572E-08

SECTOR	ANNUAL AVERAGE CHI/Q (SEC/METER CUBED)										DISTANCE IN MILES FROM THE SITE																																																																																																																																																																					
	5.000	7.500	10.000	15.000	20.000	25.000	30.000	35.000	40.000	45.000	50.000	5.000	7.500	10.000	15.000	20.000	25.000	30.000	35.000	40.000	45.000	50.000	5.000	7.500	10.000	15.000	20.000	25.000	30.000	35.000	40.000	45.000	50.000																																																																																																																																															
S	3.488E-08	2.173E-08	1.355E-08	7.212E-09	4.661E-09	3.297E-09	2.447E-09	1.899E-09	1.533E-09	1.270E-09	1.067E-09	2.661E-08	1.822E-08	1.132E-08	5.992E-09	3.863E-09	2.734E-09	2.039E-09	1.589E-09	1.279E-09	1.055E-09	8.865E-10	2.467E-08	1.624E-08	1.016E-08	5.407E-09	3.451E-09	2.413E-09	1.817E-09	1.414E-09	1.136E-09	9.351E-10	7.849E-10	2.026E-08	1.214E-08	8.057E-09	4.530E-09	2.885E-09	2.030E-09	1.520E-09	1.188E-09	9.592E-10	7.932E-10	6.686E-10	1.829E-08	9.309E-09	6.162E-09	3.522E-09	2.338E-09	1.638E-09	1.220E-09	9.502E-10	7.645E-10	6.305E-10	5.303E-10	3.534E-08	1.915E-08	1.260E-08	7.161E-09	4.542E-09	3.203E-09	2.434E-09	1.920E-09	1.554E-09	1.287E-09	1.087E-09	3.862E-08	2.068E-08	1.360E-08	7.726E-09	4.902E-09	3.437E-09	2.626E-09	2.070E-09	1.676E-09	1.390E-09	1.174E-09	5.284E-08	2.804E-08	1.747E-08	9.259E-09	5.748E-09	3.956E-09	2.930E-09	2.281E-09	1.854E-09	1.537E-09	1.294E-09	2.075E-08	1.317E-08	1.104E-08	8.849E-09	7.061E-09	5.431E-09	4.135E-09	3.271E-09	2.664E-09	2.222E-09	1.887E-09	1.917E-08	2.709E-08	1.694E-08	9.095E-09	5.762E-09	4.034E-09	3.009E-09	2.344E-09	1.886E-09	1.554E-09	1.306E-09	1.376E-08	1.919E-08	1.201E-08	6.473E-09	4.124E-09	2.901E-09	2.202E-09	1.744E-09	1.425E-09	1.185E-09	1.004E-09	1.209E-08	1.737E-08	1.112E-08	6.105E-09	3.873E-09	2.708E-09	2.111E-09	1.698E-09	1.376E-09	1.141E-09	9.643E-10	1.163E-08	1.440E-08	9.090E-09	4.896E-09	3.068E-09	2.126E-09	1.570E-09	1.212E-09	9.864E-10	8.194E-10	6.873E-10	1.392E-08	1.639E-08	1.054E-08	5.817E-09	3.705E-09	2.598E-09	1.937E-09	1.506E-09	1.209E-09	9.939E-10	8.327E-10	2.249E-08	1.325E-08	9.916E-09	6.942E-09	5.067E-09	4.023E-09	3.366E-09	2.905E-09	2.392E-09	2.015E-09	1.726E-09	2.656E-08	2.759E-08	1.704E-08	9.028E-09	5.695E-09	3.976E-09	2.959E-09	2.301E-09	1.849E-09	1.523E-09	1.279E-09

CHI/Q (SEC/METER CUBED) FOR EACH SEGMENT

DIRECTION FROM SITE	SEGMENT BOUNDARIES IN MILES FROM THE SITE									
	.5-1	1-2	2-3	3-4	4-5	5-10	10-20	20-30	30-40	40-50
S	4.868E-08	6.524E-08	4.896E-08	3.715E-08	3.731E-08	2.102E-08	7.487E-09	3.321E-09	1.916E-09	1.273E-09
SSW	2.705E-08	4.328E-08	3.851E-08	3.654E-08	2.946E-08	1.702E-08	6.231E-09	2.757E-09	1.600E-09	1.059E-09
SW	4.922E-08	1.096E-07	6.944E-08	4.098E-08	2.802E-08	1.541E-08	5.594E-09	2.452E-09	1.423E-09	9.389E-10
WSW	5.084E-08	1.099E-07	6.409E-08	3.585E-08	2.366E-08	1.213E-08	4.583E-09	2.054E-09	1.196E-09	7.962E-10
W	1.809E-07	1.509E-07	6.691E-08	3.532E-08	2.223E-08	9.907E-09	3.582E-09	1.657E-09	9.566E-10	6.331E-10
WNW	1.360E-07	2.080E-07	1.117E-07	6.484E-08	4.232E-08	1.984E-08	7.206E-09	3.253E-09	1.927E-09	1.292E-09
NW	1.347E-07	2.456E-07	1.318E-07	7.238E-08	4.642E-08	2.152E-08	7.777E-09	3.503E-09	2.079E-09	1.395E-09
NNW	7.948E-08	1.404E-07	1.296E-07	9.580E-08	6.360E-08	2.885E-08	9.523E-09	4.023E-09	2.304E-09	1.541E-09
N	5.583E-08	5.496E-08	4.277E-08	3.110E-08	2.345E-08	1.391E-08	8.542E-09	5.347E-09	3.287E-09	2.229E-09
NNE	2.158E-08	2.969E-08	2.656E-08	2.075E-08	1.803E-08	2.082E-08	9.356E-09	4.085E-09	2.359E-09	1.560E-09
NE	1.635E-08	2.613E-08	2.188E-08	1.620E-08	1.339E-08	1.479E-08	6.660E-09	2.948E-09	1.753E-09	1.189E-09
ENE	1.375E-08	2.360E-08	2.012E-08	1.486E-08	1.206E-08	1.342E-08	6.228E-09	2.780E-09	1.693E-09	1.145E-09
E	1.179E-08	2.160E-08	1.875E-08	1.404E-08	1.153E-08	1.142E-08	5.015E-09	2.155E-09	1.229E-09	8.200E-10
ESE	1.822E-08	3.065E-08	2.512E-08	1.809E-08	1.427E-08	1.324E-08	5.928E-09	2.629E-09	1.516E-09	9.979E-10
SE	4.436E-08	6.715E-08	5.156E-08	3.569E-08	2.591E-08	1.382E-08	6.769E-09	4.038E-09	2.841E-09	2.020E-09
SSE	4.807E-08	6.737E-08	5.133E-08	3.548E-08	2.730E-08	2.267E-08	9.328E-09	4.027E-09	2.317E-09	1.529E-09

B297

ERP ELEVATED STACK RELEASES - JAN-JUN 2008
CORRECTED USING STANDARD OPEN TERRAIN FACTORS

SPECIFIC POINTS OF INTEREST

RELEASE ID	TYPE OF LOCATION	DIRECTION FROM SITE	DIST. (MI)	X/Q			D/Q
				(SEC/M3) NO	(SEC/M3) DECAY	(SEC/M3) UNDEPLETED	(PER SQ.METER)
A	Site Boundary	S	.80	5.2E-08	5.2E-08	5.2E-08	3.1E-09
A	Site Boundary	SSW	.82	2.9E-08	2.9E-08	2.9E-08	1.8E-09
A	Site Boundary	SW	.97	8.1E-08	8.1E-08	8.1E-08	9.5E-10
A	Site Boundary	WSW	.93	7.3E-08	7.3E-08	7.3E-08	1.8E-09
A	Site Boundary	W	.91	2.3E-07	2.3E-07	2.3E-07	3.9E-09
A	Site Boundary	WNW	.94	2.0E-07	2.0E-07	1.9E-07	3.8E-09
A	Site Boundary	NW	.81	1.3E-07	1.3E-07	1.3E-07	2.7E-09
A	Site Boundary	NNW	.69	6.0E-08	6.0E-08	5.9E-08	3.4E-09
A	Site Boundary	N	.67	5.5E-08	5.5E-08	5.4E-08	4.3E-09
A	Site Boundary	NNE	.60	1.6E-08	1.6E-08	1.5E-08	1.2E-09
A	Site Boundary	NE	.62	8.5E-09	8.5E-09	8.4E-09	8.5E-10
A	Site Boundary	ENE	.59	5.3E-09	5.3E-09	5.3E-09	5.4E-10
A	Site Boundary	E	.53	2.1E-09	2.1E-09	2.1E-09	3.7E-10
A	Site Boundary	ESE	.54	4.5E-09	4.5E-09	4.5E-09	6.8E-10
A	Site Boundary	SE	.65	2.5E-08	2.5E-08	2.5E-08	2.7E-09
A	Site Boundary	SSE	.81	5.2E-08	5.2E-08	5.1E-08	3.4E-09
A	Nearest Res	SSW	2.10	4.2E-08	4.2E-08	4.1E-08	5.4E-10
A	Nearest Res	SW	1.30	1.3E-07	1.3E-07	1.3E-07	1.5E-09
A	Nearest Res	WSW	1.90	1.0E-07	1.0E-07	1.0E-07	6.2E-10
A	Nearest Res	W	1.00	2.3E-07	2.3E-07	2.2E-07	3.3E-09
A	Nearest Res	WNW	1.70	2.2E-07	2.2E-07	2.1E-07	1.6E-09
A	Nearest Res	NW	.90	1.7E-07	1.7E-07	1.7E-07	5.0E-09
A	Nearest Res	NNW	1.90	1.5E-07	1.5E-07	1.5E-07	1.3E-09
A	Nearest Res	N	2.50	4.5E-08	4.5E-08	4.4E-08	5.8E-10
A	Nearest Res	NE	2.80	2.1E-08	2.1E-08	2.0E-08	2.0E-10
A	Nearest Res	ENE	1.70	2.6E-08	2.6E-08	2.5E-08	3.3E-10
A	Nearest Res	E	1.90	2.3E-08	2.3E-08	2.2E-08	2.6E-10
A	Nearest Res	ESE	2.30	2.8E-08	2.8E-08	2.7E-08	3.8E-10
A	Nearest Cow	NNW	3.50	1.0E-07	1.0E-07	1.0E-07	4.3E-10
A	Nearest Garde	SW	1.30	1.3E-07	1.3E-07	1.3E-07	1.5E-09
A	Nearest Garde	WSW	1.90	1.0E-07	1.0E-07	1.0E-07	6.2E-10
A	Nearest Garde	WNW	2.40	1.2E-07	1.2E-07	1.2E-07	7.0E-10
A	Nearest Garde	N	2.50	4.5E-08	4.5E-08	4.4E-08	5.8E-10
A	Nearest Garde	NE	2.80	2.1E-08	2.1E-08	2.0E-08	2.0E-10
A	Nearest Garde	ESE	3.00	2.2E-08	2.2E-08	2.1E-08	2.5E-10
A	MAXIMUM CHI/Q	S	1.50	7.2E-08	7.2E-08	7.1E-08	1.5E-09
A	MAXIMUM CHI/Q	SSW	1.50	4.8E-08	4.8E-08	4.7E-08	8.9E-10
A	MAXIMUM CHI/Q	SW	1.50	1.4E-07	1.4E-07	1.4E-07	1.1E-09
A	MAXIMUM CHI/Q	WSW	1.50	1.5E-07	1.5E-07	1.5E-07	1.0E-09
A	MAXIMUM CHI/Q	W	1.00	2.3E-07	2.3E-07	2.2E-07	3.3E-09
A	MAXIMUM CHI/Q	WNW	1.50	2.7E-07	2.7E-07	2.7E-07	2.1E-09
A	MAXIMUM CHI/Q	NW	1.50	3.4E-07	3.4E-07	3.3E-07	2.8E-09
A	MAXIMUM CHI/Q	NNW	1.50	1.5E-07	1.5E-07	1.5E-07	2.2E-09
A	MAXIMUM CHI/Q	N	1.00	6.1E-08	6.1E-08	6.0E-08	2.9E-09
A	MAXIMUM CHI/Q	NNE	1.50	3.2E-08	3.2E-08	3.1E-08	5.4E-10
A	MAXIMUM CHI/Q	NE	1.50	2.9E-08	2.9E-08	2.8E-08	5.3E-10
A	MAXIMUM CHI/Q	ENE	1.50	2.6E-08	2.6E-08	2.6E-08	4.0E-10
A	MAXIMUM CHI/Q	E	1.50	2.4E-08	2.4E-08	2.3E-08	3.7E-10
A	MAXIMUM CHI/Q	ESE	1.50	3.4E-08	3.4E-08	3.4E-08	7.1E-10
A	MAXIMUM CHI/Q	SE	1.50	7.4E-08	7.4E-08	7.4E-08	1.9E-09
A	MAXIMUM CHI/Q	SSE	1.50	7.4E-08	7.4E-08	7.4E-08	1.8E-09

B299

Atmospheric Diffusion Estimates

Elevated Releases

July-September 2008

ERP ELEVATED STACK RELEASES - JUL-SEP 2008
CORRECTED USING STANDARD OPEN TERRAIN FACTORS

***** RELATIVE DEPOSITION PER UNIT AREA (M** -2) AT FIXED POINTS BY DOWNWIND SECTORS *****

Table with columns: DIRECTION FROM SITE, DISTANCES IN MILES (0.25 to 4.50), and relative deposition values for 17 directions.

Table with columns: DIRECTION FROM SITE, DISTANCES IN MILES (5.00 to 50.00), and relative deposition values for 17 directions.

***** RELATIVE DEPOSITION PER UNIT AREA (M** -2) BY DOWNWIND SECTORS *****

Table with columns: DIRECTION FROM SITE, SEGMENT BOUNDARIES IN MILES (0.5-1 to 40-50), and relative deposition values for 17 directions.

B304

ERP ELEVATED STACK RELEASES - JUL-SEP 2008
CORRECTED USING STANDARD OPEN TERRAIN FACTORS

SPECIFIC POINTS OF INTEREST							
RELEASE TYPE OF ID	DIRECTION FROM SITE	DIST. (MI)	X/Q (SEC/M3) NO	X/Q (SEC/M3) 2.26 DAY DECADE	X/Q (SEC/M3) 8.0 DAY DECADE	D/Q (PER SQ.METER)	
A	Site Boundary	S	.80	4.4E-08	4.4E-08	4.3E-08	2.3E-09
A	Site Boundary	SSW	.82	4.1E-08	4.1E-08	4.0E-08	1.9E-09
A	Site Boundary	SW	.97	8.8E-08	8.8E-08	8.8E-08	1.0E-09
A	Site Boundary	WSW	.93	6.6E-08	6.5E-08	6.5E-08	6.8E-10
A	Site Boundary	W	.91	2.8E-07	2.8E-07	2.7E-07	3.1E-09
A	Site Boundary	WNW	.94	3.1E-07	3.1E-07	3.1E-07	5.0E-09
A	Site Boundary	NW	.81	2.9E-07	2.9E-07	2.9E-07	6.5E-09
A	Site Boundary	NNW	.69	2.0E-07	2.0E-07	2.0E-07	9.5E-09
A	Site Boundary	N	.67	1.7E-07	1.7E-07	1.7E-07	1.1E-08
A	Site Boundary	NNE	.60	1.7E-07	1.7E-07	1.7E-07	9.0E-09
A	Site Boundary	NE	.62	2.2E-08	2.2E-08	2.1E-08	1.4E-09
A	Site Boundary	ENE	.59	1.5E-09	1.5E-09	1.5E-09	2.4E-10
A	Site Boundary	E	.53	6.2E-10	6.2E-10	6.2E-10	2.2E-10
A	Site Boundary	ESE	.54	8.8E-09	8.8E-09	8.7E-09	5.5E-10
A	Site Boundary	SE	.65	8.6E-09	8.6E-09	8.5E-09	5.2E-10
A	Site Boundary	SSE	.81	2.0E-08	2.0E-08	1.9E-08	1.2E-09
A	Nearest Res	SSW	2.10	4.9E-08	4.9E-08	4.8E-08	6.2E-10
A	Nearest Res	SW	1.30	1.3E-07	1.3E-07	1.3E-07	1.2E-09
A	Nearest Res	WSW	1.90	1.2E-07	1.2E-07	1.2E-07	3.7E-10
A	Nearest Res	W	1.00	2.8E-07	2.8E-07	2.7E-07	2.7E-09
A	Nearest Res	WNW	1.70	3.3E-07	3.3E-07	3.2E-07	1.9E-09
A	Nearest Res	NW	.90	3.4E-07	3.4E-07	3.4E-07	9.3E-09
A	Nearest Res	NNW	1.90	2.5E-07	2.5E-07	2.4E-07	2.1E-09
A	Nearest Res	N	2.50	9.2E-08	9.2E-08	8.9E-08	1.2E-09
A	Nearest Res	NE	2.80	2.9E-08	2.9E-08	2.8E-08	2.2E-10
A	Nearest Res	ENE	1.70	1.8E-08	1.8E-08	1.8E-08	2.0E-10
A	Nearest Res	E	1.90	1.8E-08	1.8E-08	1.8E-08	2.0E-10
A	Nearest Res	ESE	2.30	1.7E-08	1.7E-08	1.7E-08	1.5E-10
A	Nearest Cow	NNW	3.50	1.7E-07	1.7E-07	1.6E-07	6.7E-10
A	Nearest Garde	SW	1.30	1.3E-07	1.3E-07	1.3E-07	1.2E-09
A	Nearest Garde	WSW	1.90	1.2E-07	1.2E-07	1.2E-07	3.7E-10
A	Nearest Garde	WNW	2.40	1.8E-07	1.8E-07	1.8E-07	8.6E-10
A	Nearest Garde	N	2.50	9.2E-08	9.2E-08	8.9E-08	1.2E-09
A	Nearest Garde	NE	2.80	2.9E-08	2.9E-08	2.8E-08	2.2E-10
A	Nearest Garde	ESE	3.00	1.3E-08	1.3E-08	1.3E-08	9.5E-11
A	MAXIMUM CHI/Q	S	1.50	5.5E-08	5.4E-08	5.4E-08	1.0E-09
A	MAXIMUM CHI/Q	SSW	1.50	5.8E-08	5.8E-08	5.7E-08	1.0E-09
A	MAXIMUM CHI/Q	SW	1.50	1.5E-07	1.5E-07	1.5E-07	9.0E-10
A	MAXIMUM CHI/Q	WSW	1.50	1.7E-07	1.7E-07	1.7E-07	6.0E-10
A	MAXIMUM CHI/Q	W	1.00	2.8E-07	2.8E-07	2.7E-07	2.7E-09
A	MAXIMUM CHI/Q	WNW	1.50	4.1E-07	4.1E-07	4.0E-07	2.6E-09
A	MAXIMUM CHI/Q	NW	1.50	5.3E-07	5.3E-07	5.2E-07	4.6E-09
A	MAXIMUM CHI/Q	NNW	1.50	2.6E-07	2.6E-07	2.5E-07	3.5E-09
A	MAXIMUM CHI/Q	N	.75	1.7E-07	1.7E-07	1.7E-07	1.0E-08
A	MAXIMUM CHI/Q	NNE	.75	1.8E-07	1.8E-07	1.7E-07	7.6E-09
A	MAXIMUM CHI/Q	NE	1.50	4.4E-08	4.3E-08	4.3E-08	6.1E-10
A	MAXIMUM CHI/Q	ENE	1.50	1.8E-08	1.8E-08	1.8E-08	2.4E-10
A	MAXIMUM CHI/Q	E	1.50	2.0E-08	2.0E-08	1.9E-08	2.7E-10
A	MAXIMUM CHI/Q	ESE	1.50	2.3E-08	2.3E-08	2.2E-08	2.9E-10
A	MAXIMUM CHI/Q	SE	1.50	1.9E-08	1.9E-08	1.8E-08	3.4E-10
A	MAXIMUM CHI/Q	SSE	1.50	2.8E-08	2.8E-08	2.7E-08	5.7E-10

B305

Atmospheric Diffusion Estimates

Elevated Releases

October-December 2008

ERP ELEVATED STACK RELEASES - OCT-DEC 2008
 NO DECAY, UNDEPLETED
 CORRECTED USING STANDARD OPEN TERRAIN FACTORS

SECTOR	ANNUAL AVERAGE CHI/Q (SEC/METER CUBED)										
	.250	.500	.750	1.000	1.500	2.000	2.500	3.000	3.500	4.000	4.500
S	1.444E-15	1.121E-09	1.765E-08	3.428E-08	4.395E-08	3.998E-08	3.393E-08	2.856E-08	2.424E-08	2.910E-08	3.552E-08
SSW	3.004E-16	3.498E-10	6.605E-09	1.411E-08	1.987E-08	1.889E-08	1.644E-08	1.855E-08	1.967E-08	1.748E-08	1.576E-08
SW	1.554E-16	2.535E-10	1.245E-08	3.830E-08	7.158E-08	4.899E-08	3.524E-08	2.659E-08	2.086E-08	1.687E-08	1.399E-08
WSW	7.815E-17	1.280E-10	7.904E-09	2.785E-08	6.260E-08	4.129E-08	2.926E-08	2.193E-08	1.716E-08	1.387E-08	1.151E-08
W	2.516E-13	2.196E-08	9.978E-08	1.236E-07	1.107E-07	6.884E-08	4.730E-08	3.483E-08	2.696E-08	2.166E-08	1.790E-08
WNW	2.687E-14	9.331E-09	1.413E-07	2.506E-07	2.672E-07	1.572E-07	1.039E-07	7.642E-08	5.891E-08	4.605E-08	3.718E-08
NW	2.891E-11	2.890E-09	7.862E-08	2.269E-07	3.492E-07	2.030E-07	1.336E-07	9.717E-08	7.458E-08	5.864E-08	4.761E-08
NNW	6.940E-11	4.868E-09	4.414E-08	9.803E-08	1.571E-07	1.519E-07	1.350E-07	1.157E-07	9.982E-08	7.826E-08	6.341E-08
N	1.571E-09	1.617E-08	4.206E-08	5.955E-08	7.017E-08	6.674E-08	5.916E-08	5.054E-08	4.345E-08	3.774E-08	3.314E-08
NNE	1.029E-15	7.319E-10	1.104E-08	2.113E-08	2.773E-08	2.625E-08	2.312E-08	2.006E-08	1.747E-08	1.533E-08	1.358E-08
NE	6.746E-16	5.697E-10	9.095E-09	1.813E-08	2.489E-08	2.407E-08	2.148E-08	1.885E-08	1.657E-08	1.467E-08	1.312E-08
ENE	3.849E-16	3.642E-10	6.525E-09	1.403E-08	2.114E-08	2.147E-08	1.965E-08	1.746E-08	1.543E-08	1.368E-08	1.220E-08
E	5.716E-16	4.737E-10	7.935E-09	1.624E-08	2.269E-08	2.190E-08	1.939E-08	1.683E-08	1.461E-08	1.278E-08	1.128E-08
ESE	9.883E-16	7.050E-10	1.081E-08	2.110E-08	2.818E-08	2.669E-08	2.338E-08	2.017E-08	1.745E-08	1.523E-08	1.343E-08
SE	4.143E-15	2.477E-09	3.497E-08	6.374E-08	7.581E-08	6.603E-08	5.440E-08	4.475E-08	3.726E-08	3.148E-08	2.698E-08
SSE	4.903E-15	3.200E-09	4.695E-08	8.726E-08	1.059E-07	9.336E-08	7.758E-08	6.428E-08	5.385E-08	4.576E-08	3.945E-08

SECTOR	ANNUAL AVERAGE CHI/Q (SEC/METER CUBED)										
	5.000	7.500	10.000	15.000	20.000	25.000	30.000	35.000	40.000	45.000	50.000
S	3.367E-08	3.362E-08	2.304E-08	1.416E-08	1.110E-08	9.048E-09	7.191E-09	5.926E-09	5.131E-09	4.501E-09	3.944E-09
SSW	1.496E-08	1.386E-08	9.175E-09	5.400E-09	4.038E-09	3.109E-09	2.440E-09	1.991E-09	1.675E-09	1.436E-09	1.251E-09
SW	1.247E-08	7.951E-09	5.109E-09	2.880E-09	1.962E-09	1.452E-09	1.134E-09	9.116E-10	7.552E-10	6.399E-10	5.520E-10
WSW	1.014E-08	6.263E-09	4.259E-09	2.501E-09	1.670E-09	1.224E-09	9.504E-10	7.680E-10	6.389E-10	5.434E-10	4.704E-10
W	1.513E-08	8.315E-09	6.035E-09	4.080E-09	3.154E-09	2.367E-09	1.851E-09	1.506E-09	1.260E-09	1.078E-09	9.372E-10
WNW	3.097E-08	1.611E-08	1.040E-08	5.870E-09	3.877E-09	2.813E-09	2.167E-09	1.737E-09	1.433E-09	1.209E-09	1.040E-09
NW	4.001E-08	2.168E-08	1.457E-08	8.722E-09	5.834E-09	4.280E-09	3.392E-09	2.764E-09	2.303E-09	1.960E-09	1.697E-09
NNW	5.354E-08	2.923E-08	1.882E-08	1.069E-08	7.177E-09	5.280E-09	4.139E-09	3.370E-09	2.835E-09	2.420E-09	2.097E-09
N	2.947E-08	1.891E-08	1.578E-08	1.268E-08	1.079E-08	9.062E-09	7.159E-09	5.849E-09	4.895E-09	4.186E-09	3.641E-09
NNE	1.544E-08	2.385E-08	1.554E-08	8.972E-09	6.100E-09	4.532E-09	3.560E-09	2.905E-09	2.438E-09	2.090E-09	1.821E-09
NE	1.558E-08	3.549E-08	2.342E-08	1.377E-08	9.480E-09	7.110E-09	5.713E-09	4.740E-09	4.044E-09	3.479E-09	3.041E-09
ENE	1.352E-08	2.101E-08	1.402E-08	8.335E-09	5.768E-09	4.339E-09	3.633E-09	3.091E-09	2.600E-09	2.234E-09	1.951E-09
E	1.219E-08	1.691E-08	1.120E-08	6.590E-09	4.531E-09	3.392E-09	2.679E-09	2.196E-09	1.919E-09	1.694E-09	1.477E-09
ESE	1.421E-08	1.863E-08	1.253E-08	7.505E-09	5.215E-09	3.933E-09	3.124E-09	2.572E-09	2.173E-09	1.874E-09	1.642E-09
SE	2.343E-08	1.376E-08	1.004E-08	6.580E-09	4.631E-09	3.551E-09	2.880E-09	2.425E-09	2.022E-09	1.723E-09	1.493E-09
SSE	4.082E-08	4.251E-08	2.722E-08	1.534E-08	1.025E-08	7.511E-09	5.835E-09	4.718E-09	3.927E-09	3.342E-09	2.894E-09

CHI/Q (SEC/METER CUBED) FOR EACH SEGMENT

DIRECTION FROM SITE	SEGMENT BOUNDARIES IN MILES FROM THE SITE									
	.5-1	1-2	2-3	3-4	4-5	5-10	10-20	20-30	30-40	40-50
S	2.137E-08	4.004E-08	3.340E-08	2.733E-08	3.293E-08	2.893E-08	1.477E-08	8.851E-09	5.985E-09	4.481E-09
SSW	8.551E-09	1.816E-08	1.794E-08	1.852E-08	1.597E-08	1.202E-08	5.634E-09	3.089E-09	1.999E-09	1.438E-09
SW	2.123E-08	5.414E-08	3.545E-08	2.098E-08	1.428E-08	7.691E-09	2.967E-09	1.461E-09	9.154E-10	6.415E-10
WSW	1.504E-08	4.541E-08	2.954E-08	1.727E-08	1.170E-08	6.234E-09	2.522E-09	1.233E-09	7.709E-10	5.447E-10
W	9.308E-08	9.498E-08	4.806E-08	2.719E-08	1.798E-08	8.815E-09	4.103E-09	2.370E-09	1.511E-09	1.080E-09
WNW	1.605E-07	2.146E-07	1.071E-07	5.901E-08	3.751E-08	1.687E-08	5.991E-09	2.838E-09	1.744E-09	1.213E-09
NW	1.277E-07	2.570E-07	1.375E-07	7.496E-08	4.806E-08	2.260E-08	8.739E-09	4.339E-09	2.768E-09	1.964E-09
NNW	5.936E-08	1.417E-07	1.318E-07	9.616E-08	6.416E-08	3.001E-08	1.093E-08	5.330E-09	3.386E-09	2.423E-09
N	4.408E-08	6.628E-08	5.773E-08	4.330E-08	3.314E-08	1.986E-08	1.253E-08	8.761E-09	5.860E-09	4.194E-09
NNE	1.324E-08	2.561E-08	2.273E-08	1.739E-08	1.479E-08	1.829E-08	9.154E-09	4.562E-09	2.914E-09	2.093E-09
NE	1.122E-08	2.302E-08	2.112E-08	1.650E-08	1.449E-08	2.570E-08	1.401E-08	7.183E-09	4.753E-09	3.484E-09
ENE	8.490E-09	1.971E-08	1.926E-08	1.534E-08	1.313E-08	1.624E-08	8.458E-09	4.438E-09	3.059E-09	2.238E-09
E	9.970E-09	2.091E-08	1.903E-08	1.455E-08	1.206E-08	1.332E-08	6.699E-09	3.410E-09	2.228E-09	1.680E-09
ESE	1.314E-08	2.594E-08	2.298E-08	1.738E-08	1.425E-08	1.494E-08	7.603E-09	3.951E-09	2.578E-09	1.877E-09
SE	4.054E-08	6.878E-08	5.364E-08	3.720E-08	2.700E-08	1.426E-08	6.484E-09	3.571E-09	2.401E-09	1.726E-09
SSE	5.514E-08	9.619E-08	7.647E-08	5.375E-08	4.183E-08	3.534E-08	1.571E-08	7.570E-09	4.736E-09	3.350E-09

B307

ERP ELEVATED STACK RELEASES - OCT-DEC 2008
 2.260 DAY DECAY, UNDEPLETED
 CORRECTED USING STANDARD OPEN TERRAIN FACTORS

SECTOR	ANNUAL AVERAGE CHI/Q (SEC/METER CUBED)										
	.250	.500	.750	1.000	1.500	2.000	2.500	3.000	3.500	4.000	4.500
S	1.443E-15	1.120E-09	1.763E-08	3.423E-08	4.384E-08	3.984E-08	3.378E-08	2.841E-08	2.409E-08	2.889E-08	3.519E-08
SSW	3.003E-16	3.495E-10	6.595E-09	1.408E-08	1.980E-08	1.879E-08	1.633E-08	1.841E-08	1.949E-08	1.730E-08	1.558E-08
SW	1.553E-16	2.533E-10	1.243E-08	3.820E-08	7.130E-08	4.872E-08	3.501E-08	2.638E-08	2.066E-08	1.669E-08	1.383E-08
WSW	7.812E-17	1.279E-10	7.890E-09	2.778E-08	6.236E-08	4.108E-08	2.907E-08	2.177E-08	1.701E-08	1.373E-08	1.138E-08
W	2.516E-13	2.195E-08	9.968E-08	1.234E-07	1.104E-07	6.854E-08	4.703E-08	3.458E-08	2.673E-08	2.143E-08	1.769E-08
WNW	2.687E-14	9.324E-09	1.411E-07	2.502E-07	2.665E-07	1.566E-07	1.034E-07	7.598E-08	5.851E-08	4.569E-08	3.685E-08
NW	2.890E-11	2.888E-09	7.852E-08	2.265E-07	3.482E-07	2.022E-07	1.330E-07	9.658E-08	7.405E-08	5.815E-08	4.715E-08
NNW	6.939E-11	4.867E-09	4.411E-08	9.791E-08	1.567E-07	1.515E-07	1.345E-07	1.152E-07	9.930E-08	7.779E-08	6.298E-08
N	1.570E-09	1.617E-08	4.203E-08	5.949E-08	7.006E-08	6.658E-08	5.899E-08	5.037E-08	4.328E-08	3.757E-08	3.297E-08
NNE	1.029E-15	7.316E-10	1.103E-08	2.111E-08	2.768E-08	2.618E-08	2.303E-08	1.997E-08	1.736E-08	1.522E-08	1.347E-08
NE	6.744E-16	5.693E-10	9.086E-09	1.810E-08	2.482E-08	2.397E-08	2.136E-08	1.872E-08	1.644E-08	1.454E-08	1.298E-08
ENE	3.848E-16	3.639E-10	6.517E-09	1.400E-08	2.107E-08	2.136E-08	1.953E-08	1.733E-08	1.529E-08	1.353E-08	1.206E-08
E	5.715E-16	4.734E-10	7.926E-09	1.622E-08	2.262E-08	2.181E-08	1.929E-08	1.672E-08	1.450E-08	1.267E-08	1.117E-08
ESE	9.881E-16	7.047E-10	1.080E-08	2.107E-08	2.812E-08	2.661E-08	2.329E-08	2.008E-08	1.736E-08	1.514E-08	1.333E-08
SE	4.142E-15	2.476E-09	3.495E-08	6.369E-08	7.571E-08	6.591E-08	5.427E-08	4.462E-08	3.713E-08	3.136E-08	2.686E-08
SSE	4.902E-15	3.199E-09	4.691E-08	8.717E-08	1.057E-07	9.314E-08	7.735E-08	6.404E-08	5.361E-08	4.553E-08	3.922E-08

SECTOR	ANNUAL AVERAGE CHI/Q (SEC/METER CUBED)										
	5.000	7.500	10.000	15.000	20.000	25.000	30.000	35.000	40.000	45.000	50.000
S	3.330E-08	3.274E-08	2.221E-08	1.337E-08	1.022E-08	8.124E-09	6.323E-09	5.105E-09	4.324E-09	3.711E-09	3.189E-09
SSW	1.477E-08	1.352E-08	8.877E-09	5.134E-09	3.758E-09	2.833E-09	2.185E-09	1.752E-09	1.447E-09	1.220E-09	1.046E-09
SW	1.230E-08	7.804E-09	4.984E-09	2.777E-09	1.871E-09	1.369E-09	1.057E-09	8.409E-10	6.891E-10	5.777E-10	4.930E-10
WSW	1.001E-08	6.150E-09	4.158E-09	2.414E-09	1.594E-09	1.155E-09	8.870E-10	7.089E-10	5.834E-10	4.908E-10	4.203E-10
W	1.492E-08	8.132E-09	5.835E-09	3.839E-09	2.874E-09	2.101E-09	1.605E-09	1.275E-09	1.043E-09	8.721E-10	7.418E-10
WNW	3.067E-08	1.587E-08	1.019E-08	5.689E-09	3.718E-09	2.668E-09	2.034E-09	1.613E-09	1.317E-09	1.099E-09	9.350E-10
NW	3.958E-08	2.131E-08	1.421E-08	8.372E-09	5.521E-09	3.995E-09	3.116E-09	2.500E-09	2.054E-09	1.724E-09	1.473E-09
NNW	5.314E-08	2.890E-08	1.854E-08	1.045E-08	6.971E-09	5.093E-09	3.965E-09	3.206E-09	2.679E-09	2.272E-09	1.956E-09
N	2.930E-08	1.875E-08	1.560E-08	1.243E-08	1.041E-08	8.579E-09	6.696E-09	5.407E-09	4.477E-09	3.789E-09	3.263E-09
NNE	1.529E-08	2.350E-08	1.523E-08	8.710E-09	5.864E-09	4.315E-09	3.356E-09	2.713E-09	2.255E-09	1.914E-09	1.652E-09
NE	1.539E-08	3.471E-08	2.274E-08	1.317E-08	8.934E-09	6.603E-09	5.228E-09	4.274E-09	3.591E-09	3.046E-09	2.626E-09
ENE	1.334E-08	2.056E-08	1.362E-08	7.976E-09	5.439E-09	4.032E-09	3.322E-09	2.781E-09	2.307E-09	1.954E-09	1.684E-09
E	1.206E-08	1.658E-08	1.090E-08	6.324E-09	4.286E-09	3.163E-09	2.463E-09	1.992E-09	1.711E-09	1.486E-09	1.278E-09
ESE	1.410E-08	1.831E-08	1.223E-08	7.227E-09	4.953E-09	3.684E-09	2.887E-09	2.344E-09	1.955E-09	1.663E-09	1.438E-09
SE	2.331E-08	1.365E-08	9.942E-09	6.469E-09	4.517E-09	3.430E-09	2.748E-09	2.284E-09	1.886E-09	1.591E-09	1.366E-09
SSE	4.055E-08	4.190E-08	2.668E-08	1.487E-08	9.831E-09	7.129E-09	5.480E-09	4.384E-09	3.611E-09	3.042E-09	2.607E-09

CHI/Q (SEC/METER CUBED) FOR EACH SEGMENT

DIRECTION FROM SITE	SEGMENT BOUNDARIES IN MILES FROM THE SITE									
	.5-1	1-2	2-3	3-4	4-5	5-10	10-20	20-30	30-40	40-50
S	2.134E-08	3.993E-08	3.325E-08	2.715E-08	3.263E-08	2.818E-08	1.393E-08	7.961E-09	5.155E-09	3.699E-09
SSW	8.534E-09	1.808E-08	1.782E-08	1.835E-08	1.579E-08	1.173E-08	5.354E-09	2.821E-09	1.760E-09	1.223E-09
SW	2.118E-08	5.391E-08	3.521E-08	2.079E-08	1.411E-08	7.551E-09	2.865E-09	1.378E-09	8.449E-10	5.793E-10
WSW	1.500E-08	4.522E-08	2.935E-08	1.712E-08	1.157E-08	6.124E-09	2.437E-09	1.165E-09	7.120E-10	4.921E-10
W	9.296E-08	9.469E-08	4.779E-08	2.695E-08	1.777E-08	8.620E-09	3.854E-09	2.109E-09	1.281E-09	8.745E-10
WNW	1.603E-07	2.140E-07	1.066E-07	5.862E-08	3.718E-08	1.663E-08	5.813E-09	2.694E-09	1.620E-09	1.103E-09
NW	1.275E-07	2.563E-07	1.369E-07	7.443E-08	4.761E-08	2.222E-08	8.403E-09	4.050E-09	2.506E-09	1.729E-09
NNW	5.930E-08	1.413E-07	1.313E-07	9.565E-08	6.373E-08	2.969E-08	1.070E-08	5.143E-09	3.222E-09	2.275E-09
N	4.404E-08	6.617E-08	5.756E-08	4.313E-08	3.297E-08	1.969E-08	1.223E-08	8.313E-09	5.421E-09	3.798E-09
NNE	1.322E-08	2.555E-08	2.264E-08	1.729E-08	1.466E-08	1.800E-08	8.895E-09	4.345E-09	2.722E-09	1.918E-09
NE	1.120E-08	2.295E-08	2.100E-08	1.637E-08	1.433E-08	2.510E-08	1.341E-08	6.674E-09	4.286E-09	3.052E-09
ENE	8.475E-09	1.963E-08	1.914E-08	1.520E-08	1.297E-08	1.587E-08	8.103E-09	4.123E-09	2.755E-09	1.959E-09
E	9.954E-09	2.084E-08	1.893E-08	1.444E-08	1.195E-08	1.305E-08	6.436E-09	3.182E-09	2.020E-09	1.476E-09
ESE	1.312E-08	2.588E-08	2.289E-08	1.729E-08	1.415E-08	1.467E-08	7.328E-09	3.704E-09	2.351E-09	1.666E-09
SE	4.051E-08	6.868E-08	5.352E-08	3.707E-08	2.688E-08	1.415E-08	6.373E-09	3.447E-09	2.265E-09	1.595E-09
SSE	5.509E-08	9.601E-08	7.623E-08	5.351E-08	4.158E-08	3.483E-08	1.526E-08	7.190E-09	4.403E-09	3.049E-09

B308

ERP ELEVATED STACK RELEASES - OCT-DEC 2008
 8.000 DAY DECAY, DEPLETED
 CORRECTED USING STANDARD OPEN TERRAIN FACTORS

SECTOR	ANNUAL AVERAGE CHI/Q (SEC/METER CUBED)										
	.250	.500	.750	1.000	1.500	2.000	2.500	3.000	3.500	4.000	4.500
S	1.443E-15	1.120E-09	1.764E-08	3.427E-08	4.353E-08	3.925E-08	3.305E-08	2.761E-08	2.328E-08	2.795E-08	3.423E-08
SSW	3.004E-16	3.497E-10	6.603E-09	1.410E-08	1.968E-08	1.854E-08	1.600E-08	1.797E-08	1.899E-08	1.681E-08	1.512E-08
SW	1.554E-16	2.535E-10	1.245E-08	3.827E-08	7.085E-08	4.806E-08	3.432E-08	2.573E-08	2.007E-08	1.615E-08	1.333E-08
WSW	7.814E-17	1.280E-10	7.900E-09	2.781E-08	6.202E-08	4.063E-08	2.864E-08	2.137E-08	1.665E-08	1.341E-08	1.110E-08
W	2.516E-13	2.196E-08	9.920E-08	1.221E-07	1.084E-07	6.689E-08	4.568E-08	3.347E-08	2.579E-08	2.064E-08	1.700E-08
WNW	2.687E-14	9.329E-09	1.411E-07	2.482E-07	2.612E-07	1.517E-07	9.917E-08	7.237E-08	5.538E-08	4.295E-08	3.441E-08
NW	2.891E-11	2.875E-09	7.852E-08	2.259E-07	3.438E-07	1.975E-07	1.288E-07	9.301E-08	7.096E-08	5.542E-08	4.469E-08
NNW	6.940E-11	4.837E-09	4.400E-08	9.786E-08	1.556E-07	1.495E-07	1.323E-07	1.130E-07	9.729E-08	7.590E-08	6.115E-08
N	1.570E-09	1.604E-08	4.164E-08	5.913E-08	6.937E-08	6.561E-08	5.787E-08	4.923E-08	4.216E-08	3.650E-08	3.195E-08
NNE	1.029E-15	7.318E-10	1.104E-08	2.113E-08	2.750E-08	2.585E-08	2.262E-08	1.954E-08	1.694E-08	1.481E-08	1.309E-08
NE	6.745E-16	5.696E-10	9.092E-09	1.812E-08	2.467E-08	2.368E-08	2.100E-08	1.834E-08	1.605E-08	1.416E-08	1.263E-08
ENE	3.849E-16	3.641E-10	6.523E-09	1.402E-08	2.097E-08	2.115E-08	1.925E-08	1.703E-08	1.499E-08	1.324E-08	1.178E-08
E	5.716E-16	4.736E-10	7.933E-09	1.624E-08	2.248E-08	2.155E-08	1.895E-08	1.635E-08	1.413E-08	1.230E-08	1.082E-08
ESE	9.882E-16	7.049E-10	1.081E-08	2.109E-08	2.794E-08	2.627E-08	2.287E-08	1.963E-08	1.691E-08	1.470E-08	1.291E-08
SE	4.143E-15	2.477E-09	3.496E-08	6.373E-08	7.511E-08	6.483E-08	5.296E-08	4.323E-08	3.574E-08	3.000E-08	2.555E-08
SSE	4.903E-15	3.200E-09	4.694E-08	8.723E-08	1.049E-07	9.165E-08	7.553E-08	6.210E-08	5.167E-08	4.363E-08	3.739E-08

SECTOR	ANNUAL AVERAGE CHI/Q (SEC/METER CUBED)										
	5.000	7.500	10.000	15.000	20.000	25.000	30.000	35.000	40.000	45.000	50.000
S	3.243E-08	3.206E-08	2.122E-08	1.211E-08	8.701E-09	6.589E-09	4.942E-09	3.865E-09	3.193E-09	2.699E-09	2.286E-09
SSW	1.433E-08	1.313E-08	8.396E-09	4.602E-09	3.183E-09	2.340E-09	1.767E-09	1.391E-09	1.131E-09	9.397E-10	7.952E-10
SW	1.184E-08	7.391E-09	4.594E-09	2.427E-09	1.542E-09	1.078E-09	8.100E-10	6.291E-10	5.047E-10	4.151E-10	3.482E-10
WSW	9.758E-09	5.879E-09	3.867E-09	2.146E-09	1.370E-09	9.652E-10	7.237E-10	5.664E-10	4.575E-10	3.786E-10	3.194E-10
W	1.432E-08	7.775E-09	5.584E-09	3.564E-09	2.573E-09	1.848E-09	1.390E-09	1.091E-09	8.831E-10	7.318E-10	6.179E-10
WNW	2.846E-08	1.429E-08	8.935E-09	4.745E-09	2.944E-09	2.033E-09	1.503E-09	1.163E-09	9.290E-10	7.604E-10	6.350E-10
NW	3.733E-08	1.958E-08	1.274E-08	7.180E-09	4.539E-09	3.173E-09	2.412E-09	1.895E-09	1.528E-09	1.261E-09	1.060E-09
NNW	5.134E-08	2.714E-08	1.688E-08	8.937E-09	5.546E-09	3.817E-09	2.832E-09	2.215E-09	1.801E-09	1.491E-09	1.256E-09
N	2.833E-08	1.801E-08	1.500E-08	1.205E-08	9.982E-09	7.968E-09	6.092E-09	4.834E-09	3.939E-09	3.286E-09	2.792E-09
NNE	1.490E-08	2.303E-08	1.448E-08	7.829E-09	4.985E-09	3.504E-09	2.623E-09	2.050E-09	1.653E-09	1.366E-09	1.151E-09
NE	1.503E-08	3.440E-08	2.189E-08	1.201E-08	7.686E-09	5.421E-09	4.150E-09	3.318E-09	2.738E-09	2.286E-09	1.942E-09
ENE	1.306E-08	2.034E-08	1.310E-08	7.234E-09	4.595E-09	3.215E-09	2.524E-09	2.041E-09	1.651E-09	1.367E-09	1.153E-09
E	1.170E-08	1.626E-08	1.040E-08	5.699E-09	3.608E-09	2.519E-09	1.871E-09	1.450E-09	1.202E-09	1.013E-09	8.509E-10
ESE	1.367E-08	1.799E-08	1.170E-08	6.536E-09	4.191E-09	2.953E-09	2.209E-09	1.723E-09	1.386E-09	1.141E-09	9.572E-10
SE	2.207E-08	1.267E-08	9.119E-09	5.866E-09	4.068E-09	3.086E-09	2.482E-09	2.069E-09	1.684E-09	1.404E-09	1.192E-09
SSE	3.862E-08	4.000E-08	2.472E-08	1.310E-08	8.261E-09	5.765E-09	4.288E-09	3.334E-09	2.677E-09	2.203E-09	1.849E-09

CHI/Q (SEC/METER CUBED) FOR EACH SEGMENT

DIRECTION FROM SITE	SEGMENT BOUNDARIES IN MILES FROM THE SITE									
	.5-1	1-2	2-3	3-4	4-5	5-10	10-20	20-30	30-40	40-50
S	2.136E-08	3.957E-08	3.253E-08	2.630E-08	3.170E-08	2.732E-08	1.262E-08	6.493E-09	3.917E-09	2.693E-09
SSW	8.546E-09	1.793E-08	1.747E-08	1.787E-08	1.533E-08	1.129E-08	4.815E-09	2.335E-09	1.399E-09	9.429E-10
SW	2.122E-08	5.348E-08	3.455E-08	2.019E-08	1.361E-08	7.136E-09	2.516E-09	1.094E-09	6.334E-10	4.169E-10
WSW	1.502E-08	4.491E-08	2.893E-08	1.677E-08	1.129E-08	5.847E-09	2.183E-09	9.765E-10	5.699E-10	3.801E-10
W	9.220E-08	9.299E-08	4.645E-08	2.602E-08	1.709E-08	8.256E-09	3.572E-09	1.858E-09	1.097E-09	7.345E-10
WNW	1.594E-07	2.097E-07	1.025E-07	5.550E-08	3.473E-08	1.506E-08	4.876E-09	2.064E-09	1.171E-09	7.639E-10
NW	1.272E-07	2.526E-07	1.328E-07	7.134E-08	4.514E-08	2.049E-08	7.243E-09	3.233E-09	1.903E-09	1.266E-09
NNW	5.923E-08	1.400E-07	1.292E-07	9.364E-08	6.189E-08	2.796E-08	9.196E-09	3.884E-09	2.233E-09	1.495E-09
N	4.372E-08	6.542E-08	5.648E-08	4.202E-08	3.196E-08	1.896E-08	1.179E-08	7.755E-09	4.853E-09	3.296E-09
NNE	1.323E-08	2.535E-08	2.225E-08	1.687E-08	1.427E-08	1.742E-08	8.042E-09	3.547E-09	2.063E-09	1.372E-09
NE	1.121E-08	2.277E-08	2.065E-08	1.598E-08	1.397E-08	2.454E-08	1.228E-08	5.516E-09	3.335E-09	2.292E-09
ENE	8.486E-09	1.950E-08	1.887E-08	1.491E-08	1.269E-08	1.551E-08	7.365E-09	3.307E-09	2.030E-09	1.372E-09
E	9.965E-09	2.068E-08	1.860E-08	1.407E-08	1.159E-08	1.264E-08	5.815E-09	2.550E-09	1.476E-09	1.009E-09
ESE	1.313E-08	2.567E-08	2.248E-08	1.684E-08	1.372E-08	1.423E-08	6.641E-09	2.986E-09	1.734E-09	1.146E-09
SE	4.053E-08	6.801E-08	5.223E-08	3.569E-08	2.558E-08	1.318E-08	5.789E-09	3.106E-09	2.041E-09	1.409E-09
SSE	5.513E-08	9.510E-08	7.446E-08	5.158E-08	3.970E-08	3.290E-08	1.353E-08	5.840E-09	3.356E-09	2.212E-09

B309

ERP ELEVATED STACK RELEASES - OCT-DEC 2008
CORRECTED USING STANDARD OPEN TERRAIN FACTORS

***** RELATIVE DEPOSITION PER UNIT AREA (M**-2) AT FIXED POINTS BY DOWNWIND SECTORS *****											
DIRECTION											
FROM SITE											
DISTANCES IN MILES											
	.25	.50	.75	1.00	1.50	2.00	2.50	3.00	3.50	4.00	4.50
S	1.061E-10	6.366E-10	1.355E-09	1.404E-09	8.770E-10	5.880E-10	4.153E-10	3.051E-10	2.311E-10	1.945E-10	1.734E-10
SSW	3.275E-11	1.965E-10	4.183E-10	4.333E-10	2.707E-10	1.815E-10	1.282E-10	9.417E-11	8.809E-11	6.674E-11	5.228E-11
SW	2.358E-11	1.415E-10	3.012E-10	3.120E-10	3.557E-10	1.976E-10	1.241E-10	8.504E-11	6.179E-11	4.687E-11	3.673E-11
WSW	1.179E-11	7.073E-11	1.506E-10	2.979E-10	1.935E-10	1.053E-10	6.511E-11	4.415E-11	3.187E-11	2.409E-11	1.884E-11
W	4.454E-11	2.396E-09	2.324E-09	1.532E-09	7.629E-10	4.077E-10	2.495E-10	1.677E-10	1.202E-10	9.031E-11	7.032E-11
WNW	1.179E-10	7.073E-10	5.304E-09	4.019E-09	2.540E-09	1.278E-09	7.548E-10	4.947E-10	3.578E-10	2.658E-10	2.072E-10
NW	3.720E-10	8.892E-10	1.624E-09	4.019E-09	2.702E-09	1.348E-09	7.952E-10	5.250E-10	3.767E-10	2.882E-10	2.327E-10
NNW	8.997E-10	1.371E-09	2.111E-09	2.001E-09	2.313E-09	1.259E-09	7.837E-10	6.483E-10	4.730E-10	3.697E-10	3.059E-10
N	2.715E-09	2.864E-09	3.405E-09	2.909E-09	1.649E-09	1.071E-09	7.458E-10	5.438E-10	4.104E-10	3.181E-10	2.519E-10
NNE	6.943E-11	4.165E-10	8.869E-10	9.187E-10	5.738E-10	3.847E-10	2.718E-10	1.996E-10	1.512E-10	1.174E-10	9.294E-11
NE	5.109E-11	3.065E-10	6.526E-10	6.760E-10	4.222E-10	2.831E-10	2.000E-10	1.469E-10	1.113E-10	8.636E-11	6.839E-11
ENE	3.537E-11	2.122E-10	4.518E-10	4.680E-10	2.923E-10	1.960E-10	1.384E-10	1.017E-10	7.703E-11	5.979E-11	4.735E-11
E	4.585E-11	2.751E-10	5.857E-10	6.067E-10	3.789E-10	2.541E-10	1.795E-10	1.318E-10	9.985E-11	7.750E-11	6.137E-11
ESE	6.812E-11	4.087E-10	8.702E-10	9.013E-10	5.630E-10	3.775E-10	2.666E-10	1.959E-10	1.483E-10	1.151E-10	9.118E-11
SE	2.541E-10	1.525E-09	3.246E-09	3.363E-09	2.100E-09	1.408E-09	9.948E-10	7.308E-10	5.535E-10	4.296E-10	3.402E-10
SSE	3.170E-10	1.902E-09	4.050E-09	4.195E-09	2.620E-09	1.757E-09	1.241E-09	9.116E-10	6.904E-10	5.359E-10	4.244E-10

***** RELATIVE DEPOSITION PER UNIT AREA (M**-2) AT FIXED POINTS BY DOWNWIND SECTORS *****											
DIRECTION											
FROM SITE											
DISTANCES IN MILES											
	5.00	7.50	10.00	15.00	20.00	25.00	30.00	35.00	40.00	45.00	50.00
S	1.394E-10	1.130E-10	7.960E-11	4.723E-11	2.994E-11	2.102E-11	1.499E-11	1.119E-11	8.468E-12	6.749E-12	5.510E-12
SSW	4.296E-11	3.688E-11	2.629E-11	1.576E-11	9.252E-12	6.506E-12	4.664E-12	3.504E-12	2.797E-12	2.234E-12	1.824E-12
SW	3.047E-11	2.724E-11	1.957E-11	1.180E-11	7.518E-12	4.569E-12	3.532E-12	2.652E-12	2.062E-12	1.647E-12	1.345E-12
WSW	1.665E-11	1.946E-11	1.482E-11	8.518E-12	5.154E-12	3.456E-12	2.555E-12	1.919E-12	1.492E-12	1.192E-12	9.726E-13
W	5.641E-11	2.511E-11	2.384E-11	1.495E-11	1.032E-11	6.965E-12	4.991E-12	3.747E-12	2.914E-12	2.327E-12	1.900E-12
WNW	1.694E-10	8.392E-11	5.364E-11	2.917E-11	2.069E-11	1.448E-11	1.086E-11	8.154E-12	6.388E-12	5.103E-12	4.165E-12
NW	1.973E-10	1.122E-10	7.773E-11	4.771E-11	2.892E-11	1.939E-11	1.445E-11	1.085E-11	8.559E-12	6.837E-12	5.580E-12
NNW	2.661E-10	1.645E-10	1.187E-10	7.191E-11	4.582E-11	3.039E-11	2.120E-11	1.575E-11	1.233E-11	9.850E-12	8.041E-12
N	2.030E-10	9.635E-11	5.887E-11	3.112E-11	9.316E-11	5.447E-11	3.903E-11	2.931E-11	2.279E-11	1.820E-11	1.486E-11
NNE	7.485E-11	1.188E-10	7.514E-11	3.989E-11	2.450E-11	1.636E-11	1.165E-11	8.686E-12	6.712E-12	5.333E-12	4.333E-12
NE	5.508E-11	1.126E-10	7.264E-11	3.938E-11	2.432E-11	1.622E-11	1.092E-11	8.015E-12	6.231E-12	5.017E-12	4.095E-12
ENE	3.813E-11	7.170E-11	5.572E-11	3.563E-11	2.296E-11	1.516E-11	1.058E-11	6.702E-12	5.202E-12	4.150E-12	3.384E-12
E	4.943E-11	6.821E-11	5.101E-11	3.172E-11	2.032E-11	1.343E-11	9.408E-12	6.875E-12	5.227E-12	4.046E-12	3.293E-12
ESE	7.344E-11	9.525E-11	7.055E-11	4.357E-11	2.785E-11	1.843E-11	1.292E-11	9.448E-12	7.189E-12	5.638E-12	4.530E-12
SE	2.740E-10	1.297E-10	7.905E-11	4.151E-11	2.519E-11	1.717E-11	1.264E-11	1.730E-11	1.338E-11	1.065E-11	8.689E-12
SSE	3.418E-10	3.427E-10	2.102E-10	1.078E-10	6.557E-11	4.392E-11	3.141E-11	2.354E-11	1.827E-11	1.457E-11	1.188E-11

***** RELATIVE DEPOSITION PER UNIT AREA (M**-2) BY DOWNWIND SECTORS *****											
DIRECTION											
FROM SITE											
SEGMENT BOUNDARIES IN MILES											
	.5-1	1-2	2-3	3-4	4-5	5-10	10-20	20-30	30-40	40-50	
S	1.217E-09	8.657E-10	4.173E-10	2.383E-10	1.671E-10	1.040E-10	4.674E-11	2.098E-11	1.124E-11	6.799E-12	
SSW	3.757E-10	2.672E-10	1.288E-10	8.169E-11	5.311E-11	3.353E-11	1.521E-11	6.502E-12	3.566E-12	2.249E-12	
SW	2.705E-10	2.757E-10	1.281E-10	6.275E-11	3.742E-11	2.455E-11	1.162E-11	4.941E-12	2.679E-12	1.658E-12	
WSW	1.983E-10	1.775E-10	6.743E-11	3.241E-11	1.958E-11	1.678E-11	8.424E-12	3.549E-12	1.938E-12	1.199E-12	
W	1.988E-09	7.760E-10	2.589E-10	1.224E-10	7.109E-11	3.150E-11	1.486E-11	7.069E-12	3.785E-12	2.343E-12	
WNW	3.711E-09	2.308E-09	7.904E-10	3.619E-10	2.106E-10	8.945E-11	3.084E-11	1.469E-11	8.254E-12	5.136E-12	
NW	2.525E-09	2.393E-09	8.344E-10	3.853E-10	2.360E-10	1.158E-10	4.603E-11	1.996E-11	1.101E-11	6.882E-12	
NNW	1.898E-09	1.775E-09	8.562E-10	4.837E-10	3.101E-10	1.667E-10	7.071E-11	3.083E-11	1.600E-11	9.915E-12	
N	3.064E-09	1.672E-09	7.519E-10	4.133E-10	2.534E-10	1.034E-10	6.486E-11	5.861E-11	2.960E-11	1.832E-11	
NNE	7.965E-10	5.664E-10	2.730E-10	1.521E-10	9.347E-11	8.963E-11	4.088E-11	1.665E-11	8.782E-12	5.371E-12	
NE	5.861E-10	4.168E-10	2.009E-10	1.120E-10	6.878E-11	8.206E-11	4.008E-11	1.626E-11	8.166E-12	5.035E-12	
ENE	4.058E-10	2.886E-10	1.391E-10	7.751E-11	4.762E-11	5.714E-11	3.447E-11	1.541E-11	7.239E-12	4.178E-12	
E	5.260E-10	3.740E-10	1.803E-10	1.005E-10	6.173E-11	5.639E-11	3.094E-11	1.366E-11	6.971E-12	4.117E-12	
ESE	7.815E-10	5.557E-10	2.679E-10	1.493E-10	9.171E-11	7.943E-11	4.258E-11	1.874E-11	9.578E-12	5.687E-12	
SE	2.915E-09	2.073E-09	9.994E-10	5.569E-10	3.422E-10	1.393E-10	4.260E-11	1.750E-11	1.448E-11	1.073E-11	
SSE	3.637E-09	2.586E-09	1.247E-09	6.947E-10	4.268E-10	2.836E-10	1.118E-10	4.469E-11	2.378E-11	1.467E-11	

B310

ERP ELEVATED STACK RELEASES - OCT-DEC 2008
CORRECTED USING STANDARD OPEN TERRAIN FACTORS

SPECIFIC POINTS OF INTEREST

RELEASE ID	TYPE OF LOCATION	DIRECTION FROM SITE	DIST. (MI)	X/Q (SEC/M3) NO DECADEY	X/Q (SEC/M3) DECADEY	X/Q (SEC/M3) DECADEY	D/Q (PER SQ.METER)
				UNDEPLETED	UNDEPLETED	DEPLETED	
A	Site Boundary	S	.80	2.2E-08	2.2E-08	2.2E-08	1.4E-09
A	Site Boundary	SSW	.82	9.1E-09	9.1E-09	9.1E-09	4.5E-10
A	Site Boundary	SW	.97	3.6E-08	3.6E-08	3.6E-08	3.2E-10
A	Site Boundary	WSW	.93	2.1E-08	2.1E-08	2.1E-08	1.7E-10
A	Site Boundary	W	.91	1.2E-07	1.2E-07	1.2E-07	1.7E-09
A	Site Boundary	WNW	.94	2.3E-07	2.3E-07	2.3E-07	4.5E-09
A	Site Boundary	NW	.81	1.1E-07	1.1E-07	1.1E-07	1.7E-09
A	Site Boundary	NNW	.69	2.9E-08	2.9E-08	2.9E-08	1.9E-09
A	Site Boundary	N	.67	3.3E-08	3.3E-08	3.2E-08	3.2E-09
A	Site Boundary	NNE	.60	3.3E-09	3.3E-09	3.3E-09	6.0E-10
A	Site Boundary	NE	.62	3.5E-09	3.5E-09	3.5E-09	4.8E-10
A	Site Boundary	ENE	.59	1.5E-09	1.5E-09	1.5E-09	2.9E-10
A	Site Boundary	E	.53	7.6E-10	7.6E-10	7.6E-10	3.0E-10
A	Site Boundary	ESE	.54	1.4E-09	1.4E-09	1.4E-09	4.8E-10
A	Site Boundary	SE	.65	1.8E-08	1.8E-08	1.8E-08	2.5E-09
A	Site Boundary	SSE	.81	5.9E-08	5.9E-08	5.9E-08	4.3E-09
A	Nearest Res	SSW	2.10	1.8E-08	1.8E-08	1.8E-08	1.7E-10
A	Nearest Res	SW	1.30	6.4E-08	6.3E-08	6.3E-08	4.7E-10
A	Nearest Res	WSW	1.90	4.5E-08	4.4E-08	4.4E-08	1.2E-10
A	Nearest Res	W	1.00	1.2E-07	1.2E-07	1.2E-07	1.5E-09
A	Nearest Res	WNW	1.70	2.1E-07	2.1E-07	2.1E-07	1.9E-09
A	Nearest Res	NW	.90	1.7E-07	1.7E-07	1.7E-07	4.1E-09
A	Nearest Res	NNW	1.90	1.5E-07	1.5E-07	1.5E-07	1.4E-09
A	Nearest Res	N	2.50	5.9E-08	5.9E-08	5.8E-08	7.5E-10
A	Nearest Res	NE	2.80	2.0E-08	2.0E-08	1.9E-08	1.7E-10
A	Nearest Res	ENE	1.70	2.2E-08	2.2E-08	2.2E-08	2.5E-10
A	Nearest Res	E	1.90	2.2E-08	2.2E-08	2.2E-08	2.7E-10
A	Nearest Res	ESE	2.30	2.5E-08	2.5E-08	2.4E-08	3.0E-10
A	Nearest Cow	NNW	3.50	1.0E-07	9.9E-08	9.7E-08	4.7E-10
A	Nearest Garde	SW	1.30	6.4E-08	6.3E-08	6.3E-08	4.7E-10
A	Nearest Garde	WSW	1.90	4.5E-08	4.4E-08	4.4E-08	1.2E-10
A	Nearest Garde	WNW	2.40	1.1E-07	1.1E-07	1.1E-07	8.3E-10
A	Nearest Garde	N	2.50	5.9E-08	5.9E-08	5.8E-08	7.5E-10
A	Nearest Garde	NE	2.80	2.0E-08	2.0E-08	1.9E-08	1.7E-10
A	Nearest Garde	ESE	3.00	2.0E-08	2.0E-08	2.0E-08	2.0E-10
A	MAXIMUM CHI/Q	S	1.50	4.4E-08	4.4E-08	4.4E-08	8.8E-10
A	MAXIMUM CHI/Q	SSW	1.50	2.0E-08	2.0E-08	2.0E-08	2.7E-10
A	MAXIMUM CHI/Q	SW	1.50	7.2E-08	7.1E-08	7.1E-08	3.6E-10
A	MAXIMUM CHI/Q	WSW	1.50	6.3E-08	6.2E-08	6.2E-08	1.9E-10
A	MAXIMUM CHI/Q	W	1.00	1.2E-07	1.2E-07	1.2E-07	1.5E-09
A	MAXIMUM CHI/Q	WNW	1.50	2.7E-07	2.7E-07	2.6E-07	2.5E-09
A	MAXIMUM CHI/Q	NW	1.50	3.5E-07	3.5E-07	3.4E-07	2.7E-09
A	MAXIMUM CHI/Q	NNW	1.50	1.6E-07	1.6E-07	1.6E-07	2.3E-09
A	MAXIMUM CHI/Q	N	1.50	7.0E-08	7.0E-08	6.9E-08	1.6E-09
A	MAXIMUM CHI/Q	NNE	1.50	2.8E-08	2.8E-08	2.7E-08	5.7E-10
A	MAXIMUM CHI/Q	NE	7.50	3.5E-08	3.5E-08	3.4E-08	1.1E-10
A	MAXIMUM CHI/Q	ENE	2.00	2.1E-08	2.1E-08	2.1E-08	2.0E-10
A	MAXIMUM CHI/Q	E	1.50	2.3E-08	2.3E-08	2.2E-08	3.8E-10
A	MAXIMUM CHI/Q	ESE	1.50	2.8E-08	2.8E-08	2.8E-08	5.6E-10
A	MAXIMUM CHI/Q	SE	1.50	7.6E-08	7.6E-08	7.5E-08	2.1E-09
A	MAXIMUM CHI/Q	SSE	1.50	1.1E-07	1.1E-07	1.0E-07	2.6E-09

B311

Atmospheric Diffusion Estimates

Elevated Releases

July-December 2008

ERP ELEVATED STACK RELEASES - JUL-DEC 2008
 NO DECAY, UNDEPLETED
 CORRECTED USING STANDARD OPEN TERRAIN FACTORS

SECTOR	ANNUAL AVERAGE CHI/Q (SEC/METER CUBED)										
	.250	.500	.750	1.000	1.500	2.000	2.500	3.000	3.500	4.000	4.500
S	1.471E-10	9.453E-09	2.944E-08	4.302E-08	4.924E-08	4.359E-08	3.655E-08	3.053E-08	2.576E-08	3.022E-08	3.496E-08
SSW	3.770E-09	5.909E-09	2.059E-08	3.262E-08	3.881E-08	3.468E-08	2.921E-08	3.176E-08	3.266E-08	2.859E-08	2.540E-08
SW	8.252E-11	7.368E-09	3.193E-08	6.531E-08	1.095E-07	7.530E-08	5.478E-08	4.185E-08	3.323E-08	2.720E-08	2.281E-08
WSW	1.694E-11	1.444E-09	1.852E-08	5.524E-08	1.148E-07	7.447E-08	5.235E-08	3.908E-08	3.052E-08	2.467E-08	2.048E-08
W	4.425E-09	7.388E-08	1.812E-07	2.008E-07	1.743E-07	1.089E-07	7.512E-08	5.552E-08	4.310E-08	3.469E-08	2.872E-08
WNW	2.752E-10	2.379E-08	1.720E-07	2.927E-07	3.372E-07	2.043E-07	1.378E-07	1.041E-07	8.212E-08	6.482E-08	5.278E-08
NW	6.547E-09	5.159E-08	1.657E-07	3.119E-07	4.411E-07	2.570E-07	1.697E-07	1.240E-07	9.564E-08	7.536E-08	6.131E-08
NNW	3.806E-08	8.390E-08	1.291E-07	1.614E-07	2.076E-07	1.974E-07	1.777E-07	1.543E-07	1.339E-07	1.051E-07	8.521E-08
N	5.192E-08	8.613E-08	1.088E-07	1.073E-07	1.003E-07	8.843E-08	7.566E-08	6.344E-08	5.388E-08	4.640E-08	4.049E-08
NNE	1.811E-08	7.694E-08	9.347E-08	8.124E-08	6.628E-08	5.413E-08	4.442E-08	3.696E-08	3.127E-08	2.686E-08	2.341E-08
NE	9.670E-11	6.837E-09	2.011E-08	2.907E-08	3.423E-08	3.133E-08	2.704E-08	2.316E-08	1.998E-08	1.742E-08	1.538E-08
ENE	3.026E-16	3.578E-10	6.557E-09	1.385E-08	1.978E-08	1.926E-08	1.713E-08	1.492E-08	1.299E-08	1.138E-08	1.006E-08
E	4.171E-16	4.249E-10	7.535E-09	1.554E-08	2.116E-08	1.982E-08	1.711E-08	1.456E-08	1.244E-08	1.074E-08	9.372E-09
ESE	3.169E-11	3.983E-09	1.425E-08	2.148E-08	2.542E-08	2.305E-08	1.968E-08	1.666E-08	1.421E-08	1.225E-08	1.069E-08
SE	1.585E-11	3.183E-09	2.375E-08	4.063E-08	4.730E-08	4.102E-08	3.377E-08	2.780E-08	2.318E-08	1.964E-08	1.688E-08
SSE	5.619E-10	5.238E-09	3.220E-08	5.588E-08	6.684E-08	5.910E-08	4.937E-08	4.113E-08	3.464E-08	2.959E-08	2.563E-08

SECTOR	ANNUAL AVERAGE CHI/Q (SEC/METER CUBED)										
	5.000	7.500	10.000	15.000	20.000	25.000	30.000	35.000	40.000	45.000	50.000
S	3.218E-08	2.696E-08	1.808E-08	1.082E-08	8.143E-09	6.467E-09	5.105E-09	4.183E-09	3.587E-09	3.122E-09	2.726E-09
SSW	2.358E-08	1.856E-08	1.208E-08	6.955E-09	4.976E-09	3.744E-09	2.920E-09	2.369E-09	1.980E-09	1.690E-09	1.467E-09
SW	2.102E-08	1.651E-08	1.093E-08	6.428E-09	4.672E-09	3.622E-09	2.943E-09	2.397E-09	2.007E-09	1.717E-09	1.494E-09
WSW	1.813E-08	1.180E-08	8.336E-09	5.112E-09	3.445E-09	2.542E-09	1.986E-09	1.613E-09	1.348E-09	1.151E-09	1.000E-09
W	2.431E-08	1.343E-08	9.772E-09	6.562E-09	4.994E-09	3.731E-09	2.921E-09	2.377E-09	1.991E-09	1.703E-09	1.482E-09
WNW	4.443E-08	2.400E-08	1.589E-08	9.273E-09	6.237E-09	4.588E-09	3.578E-09	2.895E-09	2.406E-09	2.043E-09	1.765E-09
NW	5.168E-08	2.833E-08	1.918E-08	1.158E-08	7.794E-09	5.745E-09	4.571E-09	3.734E-09	3.118E-09	2.660E-09	2.309E-09
NNW	7.202E-08	3.940E-08	2.541E-08	1.447E-08	9.751E-09	7.193E-09	5.647E-09	4.604E-09	3.877E-09	3.315E-09	2.876E-09
N	3.584E-08	2.271E-08	1.877E-08	1.474E-08	1.203E-08	9.762E-09	7.667E-09	6.239E-09	5.211E-09	4.449E-09	3.863E-09
NNE	2.551E-08	3.780E-08	2.462E-08	1.424E-08	9.709E-09	7.230E-09	5.690E-09	4.651E-09	3.909E-09	3.355E-09	2.927E-09
NE	1.743E-08	3.099E-08	2.028E-08	1.179E-08	8.052E-09	6.004E-09	4.789E-09	3.951E-09	3.351E-09	2.875E-09	2.507E-09
ENE	1.091E-08	1.542E-08	1.020E-08	5.998E-09	4.120E-09	3.082E-09	2.546E-09	2.145E-09	1.800E-09	1.543E-09	1.344E-09
E	9.787E-09	1.283E-08	8.484E-09	4.982E-09	3.421E-09	2.558E-09	2.019E-09	1.655E-09	1.448E-09	1.280E-09	1.116E-09
ESE	1.097E-08	1.253E-08	8.326E-09	4.915E-09	3.384E-09	2.535E-09	2.003E-09	1.642E-09	1.383E-09	1.189E-09	1.038E-09
SE	1.470E-08	8.773E-09	6.616E-09	4.667E-09	3.419E-09	2.709E-09	2.256E-09	1.942E-09	1.631E-09	1.398E-09	1.219E-09
SSE	2.708E-08	3.071E-08	1.972E-08	1.116E-08	7.483E-09	5.499E-09	4.280E-09	3.467E-09	2.890E-09	2.463E-09	2.135E-09

CHI/Q (SEC/METER CUBED) FOR EACH SEGMENT

DIRECTION FROM SITE	SEGMENT BOUNDARIES IN MILES FROM THE SITE									
	.5-1	1-2	2-3	3-4	4-5	5-10	10-20	20-30	30-40	40-50
S	3.103E-08	4.534E-08	3.602E-08	2.882E-08	3.252E-08	2.417E-08	1.125E-08	6.369E-09	4.219E-09	3.113E-09
SSW	2.268E-08	3.560E-08	3.169E-08	3.085E-08	2.567E-08	1.680E-08	7.215E-09	3.743E-09	2.378E-09	1.693E-09
SW	4.131E-08	8.449E-08	5.508E-08	3.340E-08	2.345E-08	1.504E-08	6.649E-09	3.631E-09	2.404E-09	1.720E-09
WSW	3.105E-08	8.364E-08	5.294E-08	3.074E-08	2.085E-08	1.167E-08	5.088E-09	2.561E-09	1.619E-09	1.154E-09
W	1.661E-07	1.511E-07	7.628E-08	4.345E-08	2.886E-08	1.422E-08	6.578E-09	3.744E-09	2.385E-09	1.706E-09
WNW	1.927E-07	2.682E-07	1.421E-07	8.182E-08	5.326E-08	2.494E-08	9.394E-09	4.624E-09	2.904E-09	2.047E-09
NW	2.053E-07	3.306E-07	1.747E-07	9.602E-08	6.191E-08	2.945E-08	1.159E-08	5.822E-09	3.738E-09	2.666E-09
NNW	1.334E-07	1.928E-07	1.736E-07	1.288E-07	8.622E-08	4.043E-08	1.480E-08	7.257E-09	4.625E-09	3.319E-09
N	1.031E-07	9.658E-08	7.418E-08	5.376E-08	4.052E-08	2.387E-08	1.443E-08	9.530E-09	6.255E-09	4.458E-09
NNE	8.436E-08	6.421E-08	4.403E-08	3.122E-08	2.521E-08	2.921E-08	1.453E-08	7.275E-09	4.665E-09	3.360E-09
NE	2.114E-08	3.179E-08	2.663E-08	1.992E-08	1.674E-08	2.321E-08	1.201E-08	6.064E-09	3.962E-09	2.880E-09
ENE	8.419E-09	1.823E-08	1.681E-08	1.293E-08	1.077E-08	1.210E-08	6.098E-09	3.144E-09	2.128E-09	1.545E-09
E	9.514E-09	1.932E-08	1.681E-08	1.240E-08	9.930E-09	1.022E-08	5.067E-09	2.573E-09	1.680E-09	1.269E-09
ESE	1.518E-08	2.349E-08	1.937E-08	1.416E-08	1.125E-08	1.031E-08	4.993E-09	2.549E-09	1.646E-09	1.190E-09
SE	2.668E-08	4.303E-08	3.332E-08	2.315E-08	1.689E-08	9.131E-09	4.545E-09	2.717E-09	1.913E-09	1.401E-09
SSE	3.674E-08	6.096E-08	4.867E-08	3.457E-08	2.734E-08	2.502E-08	1.143E-08	5.540E-09	3.479E-09	2.468E-09

B313

ERP ELEVATED STACK RELEASES - JUL-DEC 2008
 2.260 DAY DECAY, UNDELETED
 CORRECTED USING STANDARD OPEN TERRAIN FACTORS

SECTOR	ANNUAL AVERAGE CHI/Q (SEC/METER CUBED)										
	.250	.500	.750	1.000	1.500	2.000	2.500	3.000	3.500	4.000	4.500
S	1.471E-10	9.449E-09	2.941E-08	4.296E-08	4.911E-08	4.343E-08	3.638E-08	3.036E-08	2.559E-08	2.999E-08	3.465E-08
SSW	3.769E-09	5.904E-09	2.056E-08	3.257E-08	3.871E-08	3.455E-08	2.908E-08	3.158E-08	3.244E-08	2.837E-08	2.518E-08
SW	8.249E-11	7.361E-09	3.188E-08	6.516E-08	1.091E-07	7.492E-08	5.443E-08	4.152E-08	3.292E-08	2.691E-08	2.254E-08
WSW	1.694E-11	1.443E-09	1.849E-08	5.513E-08	1.144E-07	7.416E-08	5.208E-08	3.884E-08	3.030E-08	2.447E-08	2.029E-08
W	4.422E-09	7.381E-08	1.810E-07	2.004E-07	1.738E-07	1.084E-07	7.472E-08	5.516E-08	4.276E-08	3.438E-08	2.842E-08
WNW	2.750E-10	2.377E-08	1.718E-07	2.922E-07	3.362E-07	2.034E-07	1.371E-07	1.035E-07	8.148E-08	6.424E-08	5.224E-08
NW	6.546E-09	5.156E-08	1.655E-07	3.114E-07	4.400E-07	2.561E-07	1.689E-07	1.234E-07	9.501E-08	7.479E-08	6.078E-08
NNW	3.805E-08	8.385E-08	1.290E-07	1.611E-07	2.071E-07	1.968E-07	1.770E-07	1.535E-07	1.331E-07	1.044E-07	8.456E-08
N	5.191E-08	8.609E-08	1.087E-07	1.072E-07	1.001E-07	8.818E-08	7.539E-08	6.317E-08	5.361E-08	4.613E-08	4.022E-08
NNE	1.810E-08	7.689E-08	9.339E-08	8.113E-08	6.612E-08	5.395E-08	4.423E-08	3.677E-08	3.107E-08	2.667E-08	2.322E-08
NE	9.667E-11	6.833E-09	2.008E-08	2.902E-08	3.414E-08	3.121E-08	2.690E-08	2.302E-08	1.983E-08	1.727E-08	1.523E-08
ENE	3.025E-16	3.575E-10	6.548E-09	1.382E-08	1.971E-08	1.917E-08	1.703E-08	1.481E-08	1.288E-08	1.127E-08	9.954E-09
E	4.170E-16	4.246E-10	7.525E-09	1.551E-08	2.109E-08	1.974E-08	1.702E-08	1.446E-08	1.234E-08	1.064E-08	9.276E-09
ESE	3.167E-11	3.979E-09	1.423E-08	2.145E-08	2.535E-08	2.297E-08	1.959E-08	1.657E-08	1.412E-08	1.216E-08	1.060E-08
SE	1.584E-11	3.180E-09	2.373E-08	4.059E-08	4.723E-08	4.093E-08	3.368E-08	2.771E-08	2.310E-08	1.955E-08	1.679E-08
SSE	5.618E-10	5.236E-09	3.218E-08	5.582E-08	6.672E-08	5.895E-08	4.922E-08	4.097E-08	3.448E-08	2.943E-08	2.547E-08

SECTOR	ANNUAL AVERAGE CHI/Q (SEC/METER CUBED)										
	5.000	7.500	10.000	15.000	20.000	25.000	30.000	35.000	40.000	45.000	50.000
S	3.185E-08	2.641E-08	1.758E-08	1.035E-08	7.643E-09	5.955E-09	4.624E-09	3.729E-09	3.141E-09	2.688E-09	2.311E-09
SSW	2.335E-08	1.823E-08	1.180E-08	6.707E-09	4.731E-09	3.511E-09	2.703E-09	2.165E-09	1.786E-09	1.506E-09	1.291E-09
SW	2.073E-08	1.613E-08	1.059E-08	6.127E-09	4.376E-09	3.334E-09	2.661E-09	2.131E-09	1.755E-09	1.478E-09	1.265E-09
WSW	1.795E-08	1.162E-08	8.167E-09	4.957E-09	3.307E-09	2.416E-09	1.868E-09	1.502E-09	1.242E-09	1.050E-09	9.035E-10
W	2.403E-08	1.318E-08	9.511E-09	6.266E-09	4.666E-09	3.424E-09	2.635E-09	2.108E-09	1.736E-09	1.461E-09	1.250E-09
WNW	4.393E-08	2.359E-08	1.551E-08	8.944E-09	5.942E-09	4.318E-09	3.325E-09	2.658E-09	2.182E-09	1.830E-09	1.562E-09
NW	5.118E-08	2.789E-08	1.876E-08	1.118E-08	7.429E-09	5.411E-09	4.247E-09	3.424E-09	2.825E-09	2.381E-09	2.043E-09
NNW	7.140E-08	3.889E-08	2.497E-08	1.410E-08	9.422E-09	6.892E-09	5.366E-09	4.339E-09	3.624E-09	3.072E-09	2.644E-09
N	3.558E-08	2.246E-08	1.849E-08	1.441E-08	1.164E-08	9.325E-09	7.255E-09	5.848E-09	4.842E-09	4.097E-09	3.527E-09
NNE	2.528E-08	3.716E-08	2.406E-08	1.375E-08	9.266E-09	6.820E-09	5.305E-09	4.287E-09	3.562E-09	3.023E-09	2.608E-09
NE	1.724E-08	3.039E-08	1.976E-08	1.133E-08	7.644E-09	5.627E-09	4.430E-09	3.607E-09	3.020E-09	2.558E-09	2.203E-09
ENE	1.078E-08	1.513E-08	9.951E-09	5.776E-09	3.917E-09	2.894E-09	2.359E-09	1.961E-09	1.626E-09	1.377E-09	1.186E-09
E	9.677E-09	1.257E-08	8.251E-09	4.773E-09	3.228E-09	2.378E-09	1.850E-09	1.493E-09	1.285E-09	1.116E-09	9.592E-10
ESE	1.087E-08	1.232E-08	8.139E-09	4.746E-09	3.228E-09	2.388E-09	1.864E-09	1.509E-09	1.256E-09	1.066E-09	9.206E-10
SE	1.462E-08	8.694E-09	6.529E-09	4.555E-09	3.296E-09	2.575E-09	2.111E-09	1.785E-09	1.480E-09	1.252E-09	1.077E-09
SSE	2.688E-08	3.026E-08	1.933E-08	1.082E-08	7.179E-09	5.219E-09	4.020E-09	3.221E-09	2.657E-09	2.241E-09	1.923E-09

CHI/Q (SEC/METER CUBED) FOR EACH SEGMENT

DIRECTION FROM SITE	SEGMENT BOUNDARIES IN MILES FROM THE SITE										
	.5-1	1-2	2-3	3-4	4-5	5-10	10-20	20-30	30-40	40-50	
S	3.100E-08	4.522E-08	3.585E-08	2.863E-08	3.223E-08	2.369E-08	1.075E-08	5.873E-09	3.761E-09	2.683E-09	
SSW	2.264E-08	3.550E-08	3.154E-08	3.064E-08	2.544E-08	1.651E-08	6.960E-09	3.513E-09	2.175E-09	1.509E-09	
SW	4.122E-08	8.415E-08	5.473E-08	3.309E-08	2.316E-08	1.469E-08	6.342E-09	3.343E-09	2.139E-09	1.481E-09	
WSW	3.099E-08	8.336E-08	5.267E-08	3.052E-08	2.066E-08	1.149E-08	4.937E-09	2.434E-09	1.507E-09	1.053E-09	
W	1.658E-07	1.506E-07	7.587E-08	4.311E-08	2.856E-08	1.396E-08	6.276E-09	3.439E-09	2.117E-09	1.464E-09	
WNW	1.924E-07	2.674E-07	1.413E-07	8.119E-08	5.272E-08	2.452E-08	9.070E-09	4.354E-09	2.667E-09	1.835E-09	
NW	2.050E-07	3.297E-07	1.740E-07	9.540E-08	6.137E-08	2.900E-08	1.120E-08	5.483E-09	3.431E-09	2.387E-09	
NNW	1.333E-07	1.923E-07	1.729E-07	1.280E-07	8.556E-08	3.993E-08	1.444E-08	6.957E-09	4.360E-09	3.077E-09	
N	1.030E-07	9.637E-08	7.391E-08	5.349E-08	4.025E-08	2.361E-08	1.408E-08	9.113E-09	5.867E-09	4.107E-09	
NNE	8.428E-08	6.405E-08	4.384E-08	3.102E-08	2.501E-08	2.870E-08	1.405E-08	6.866E-09	4.302E-09	3.029E-09	
NE	2.111E-08	3.170E-08	2.650E-08	1.977E-08	1.658E-08	2.274E-08	1.157E-08	5.686E-09	3.619E-09	2.563E-09	
ENE	8.404E-09	1.816E-08	1.671E-08	1.282E-08	1.065E-08	1.186E-08	5.878E-09	2.953E-09	1.947E-09	1.380E-09	
E	9.498E-09	1.925E-08	1.672E-08	1.230E-08	9.828E-09	1.001E-08	4.859E-09	2.393E-09	1.516E-09	1.108E-09	
ESE	1.516E-08	2.343E-08	1.929E-08	1.407E-08	1.116E-08	1.014E-08	4.826E-09	2.403E-09	1.514E-09	1.069E-09	
SE	2.666E-08	4.296E-08	3.323E-08	2.306E-08	1.680E-08	9.048E-09	4.434E-09	2.582E-09	1.762E-09	1.255E-09	
SSE	3.670E-08	6.085E-08	4.851E-08	3.441E-08	2.717E-08	2.465E-08	1.109E-08	5.262E-09	3.235E-09	2.246E-09	

B314

ERP ELEVATED STACK RELEASES - JUL-DEC 2008
 CORRECTED USING STANDARD OPEN TERRAIN FACTORS

***** RELATIVE DEPOSITION PER UNIT AREA (M** ⁻²) AT FIXED POINTS BY DOWNWIND SECTORS *****											
DIRECTION FROM SITE	DISTANCES IN MILES										
	.25	.50	.75	1.00	1.50	2.00	2.50	3.00	3.50	4.00	4.50
S	1.372E-09	1.515E-09	1.879E-09	1.637E-09	9.384E-10	6.122E-10	4.269E-10	3.116E-10	2.353E-10	1.933E-10	1.748E-10
SSW	5.811E-10	8.003E-10	1.165E-09	1.083E-09	6.429E-10	4.243E-10	2.975E-10	2.177E-10	2.062E-10	1.559E-10	1.220E-10
SW	6.721E-10	6.750E-10	7.636E-10	6.364E-10	6.270E-10	3.433E-10	2.139E-10	1.458E-10	1.056E-10	7.997E-11	6.264E-11
WSW	1.507E-10	2.325E-10	3.603E-10	5.981E-10	3.981E-10	2.162E-10	1.336E-10	9.059E-11	6.540E-11	4.942E-11	3.867E-11
W	1.323E-09	4.089E-09	3.385E-09	2.105E-09	9.786E-10	5.250E-10	3.226E-10	2.177E-10	1.567E-10	1.181E-10	9.230E-11
WNW	8.811E-10	1.257E-09	5.371E-09	4.229E-09	2.568E-09	1.300E-09	7.706E-10	5.093E-10	3.753E-10	2.816E-10	2.221E-10
NW	5.856E-09	4.916E-09	4.403E-09	6.036E-09	3.653E-09	1.819E-09	1.075E-09	7.100E-10	5.095E-10	3.898E-10	3.141E-10
NNW	8.269E-09	6.632E-09	5.499E-09	3.717E-09	2.924E-09	1.569E-09	9.695E-10	7.770E-10	5.695E-10	4.472E-10	3.713E-10
N	9.844E-09	8.027E-09	6.851E-09	4.747E-09	2.326E-09	1.431E-09	9.685E-10	6.962E-10	5.215E-10	4.030E-10	3.191E-10
NNE	6.822E-09	5.341E-09	4.230E-09	2.744E-09	1.268E-09	7.603E-10	5.078E-10	3.623E-10	2.704E-10	2.087E-10	1.652E-10
NE	8.176E-10	8.761E-10	1.057E-09	9.094E-10	5.175E-10	3.368E-10	2.346E-10	1.711E-10	1.292E-10	1.001E-10	7.927E-11
ENE	3.211E-11	1.926E-10	4.102E-10	4.249E-10	2.654E-10	1.779E-10	1.257E-10	9.233E-11	6.993E-11	5.427E-11	4.298E-11
E	3.932E-11	2.359E-10	5.022E-10	5.202E-10	3.249E-10	2.179E-10	1.539E-10	1.131E-10	8.562E-11	6.646E-11	5.263E-11
ESE	3.033E-10	4.768E-10	7.457E-10	7.106E-10	4.271E-10	2.830E-10	1.988E-10	1.456E-10	1.101E-10	8.543E-11	6.765E-11
SE	2.732E-10	9.676E-10	1.926E-09	1.964E-09	1.218E-09	8.151E-10	5.752E-10	4.223E-10	3.198E-10	2.482E-10	1.965E-10
SSE	6.964E-10	1.492E-09	2.638E-09	2.609E-09	1.596E-09	1.063E-09	7.489E-10	5.493E-10	4.158E-10	3.226E-10	2.555E-10

DIRECTION FROM SITE	DISTANCES IN MILES										
	5.00	7.50	10.00	15.00	20.00	25.00	30.00	35.00	40.00	45.00	50.00
S	1.406E-10	1.063E-10	7.383E-11	4.337E-11	2.750E-11	1.939E-11	1.383E-11	1.033E-11	7.976E-12	6.364E-12	5.196E-12
SSW	9.857E-11	6.943E-11	4.733E-11	2.735E-11	1.769E-11	1.246E-11	8.926E-12	6.704E-12	5.249E-12	4.193E-12	3.422E-12
SW	5.132E-11	4.712E-11	3.408E-11	2.070E-11	1.324E-11	8.596E-12	6.077E-12	4.563E-12	3.548E-12	2.834E-12	2.313E-12
WSW	3.184E-11	3.735E-11	2.820E-11	1.666E-11	1.008E-11	6.759E-12	4.882E-12	3.666E-12	2.851E-12	2.277E-12	1.859E-12
W	7.417E-11	3.327E-11	3.829E-11	2.380E-11	1.540E-11	1.038E-11	7.434E-12	5.582E-12	4.341E-12	3.467E-12	2.830E-12
WNW	1.845E-10	9.639E-11	6.369E-11	3.580E-11	2.452E-11	1.712E-11	1.244E-11	9.341E-12	7.311E-12	5.840E-12	4.767E-12
NW	2.654E-10	1.488E-10	1.025E-10	6.454E-11	3.927E-11	2.632E-11	1.911E-11	1.435E-11	1.124E-11	8.982E-12	7.331E-12
NNW	3.231E-10	1.997E-10	1.443E-10	8.793E-11	5.657E-11	3.793E-11	2.596E-11	1.903E-11	1.488E-11	1.189E-11	9.702E-12
N	2.577E-10	1.228E-10	7.545E-11	4.040E-11	9.356E-11	5.667E-11	4.055E-11	3.045E-11	2.368E-11	1.892E-11	1.544E-11
NNE	1.335E-10	1.837E-10	1.149E-10	6.027E-11	3.691E-11	2.470E-11	1.763E-11	1.317E-11	1.020E-11	8.125E-12	6.615E-12
NE	6.390E-11	1.084E-10	6.926E-11	3.723E-11	2.294E-11	1.531E-11	1.073E-11	7.936E-12	6.171E-12	4.959E-12	4.047E-12
ENE	3.462E-11	5.365E-11	4.076E-11	2.565E-11	1.647E-11	1.088E-11	7.614E-12	4.938E-12	3.837E-12	3.065E-12	2.502E-12
E	4.239E-11	4.945E-11	3.597E-11	2.191E-11	1.396E-11	9.247E-12	6.492E-12	4.759E-12	3.630E-12	2.873E-12	2.342E-12
ESE	5.450E-11	6.216E-11	4.509E-11	2.742E-11	1.748E-11	1.159E-11	8.151E-12	5.985E-12	4.569E-12	3.595E-12	2.898E-12
SE	1.583E-10	7.496E-11	4.569E-11	2.401E-11	1.458E-11	9.956E-12	7.351E-12	1.051E-11	8.123E-12	6.470E-12	5.279E-12

***** RELATIVE DEPOSITION PER UNIT AREA (M** ⁻²) BY DOWNWIND SECTORS *****											
DIRECTION FROM SITE	SEGMENT BOUNDARIES IN MILES										
	.5-1	1-2	2-3	3-4	4-5	5-10	10-20	20-30	30-40	40-50	
S	1.691E-09	9.487E-10	4.302E-10	2.411E-10	1.676E-10	9.950E-11	4.309E-11	1.933E-11	1.043E-11	6.409E-12	
SSW	1.048E-09	6.436E-10	2.994E-10	1.903E-10	1.234E-10	6.608E-11	2.750E-11	1.244E-11	6.784E-12	4.220E-12	
SW	6.874E-10	5.030E-10	2.211E-10	1.073E-10	6.358E-11	4.226E-11	2.036E-11	8.828E-12	4.609E-12	2.853E-12	
WSW	4.376E-10	3.617E-10	1.384E-10	6.651E-11	3.932E-11	3.206E-11	1.630E-11	6.894E-12	3.703E-12	2.292E-12	
W	2.972E-09	1.027E-09	3.346E-10	1.595E-10	9.324E-11	4.459E-11	2.329E-11	1.054E-11	5.638E-12	3.490E-12	
WNW	3.949E-09	2.374E-09	8.072E-10	3.779E-10	2.258E-10	1.014E-10	3.698E-11	1.722E-11	9.453E-12	5.878E-12	
NW	5.243E-09	3.368E-09	1.127E-09	5.212E-10	3.185E-10	1.541E-10	6.174E-11	2.689E-11	1.453E-11	9.041E-12	
NNW	4.959E-09	2.498E-09	1.052E-09	5.822E-10	3.759E-10	2.025E-10	8.652E-11	3.811E-11	1.943E-11	1.196E-11	
N	6.177E-09	2.466E-09	9.828E-10	5.263E-10	3.212E-10	1.317E-10	7.182E-11	6.006E-11	3.076E-11	1.904E-11	
NNE	3.816E-09	1.370E-09	5.169E-10	2.732E-10	1.663E-10	1.419E-10	6.202E-11	2.513E-11	1.331E-11	8.181E-12	
NE	9.512E-10	5.243E-10	2.365E-10	1.301E-10	7.975E-11	8.111E-11	3.800E-11	1.552E-11	8.063E-12	4.980E-12	
ENE	3.684E-10	2.620E-10	1.263E-10	7.036E-11	4.323E-11	4.369E-11	2.493E-11	1.107E-11	5.283E-12	3.085E-12	
E	4.510E-10	3.208E-10	1.546E-10	8.616E-11	5.293E-11	4.189E-11	2.150E-11	9.403E-12	4.824E-12	2.901E-12	
ESE	6.704E-10	4.260E-10	1.999E-10	1.109E-10	6.805E-11	5.287E-11	2.693E-11	1.179E-11	6.064E-12	3.625E-12	
SE	1.730E-09	1.205E-09	5.780E-10	3.218E-10	1.977E-10	8.047E-11	2.464E-11	1.015E-11	8.697E-12	6.519E-12	
SSE	2.371E-09	1.584E-09	7.530E-10	4.184E-10	2.570E-10	1.794E-10	7.239E-11	2.902E-11	1.542E-11	9.502E-12	

B316

ERP ELEVATED STACK RELEASES - JUL-DEC 2008
CORRECTED USING STANDARD OPEN TERRAIN FACTORS
SPECIFIC POINTS OF INTEREST

RELEASE ID	TYPE OF LOCATION	DIRECTION FROM SITE	DIST. (MI)	X/Q	X/Q	X/Q	D/Q
				(SEC/M3) NO DECAY	(SEC/M3) 2.26 DAY DECAY	(SEC/M3) 8.0 DAY DECAY	(PER SQ.METER)
				UNDEPLETED	UNDEPLETED	DEPLETED	
A	Site Boundary	S	.80	3.3E-08	3.3E-08	3.3E-08	1.9E-09
A	Site Boundary	SSW	.82	2.5E-08	2.5E-08	2.5E-08	1.2E-09
A	Site Boundary	SW	.97	6.2E-08	6.2E-08	6.2E-08	6.6E-10
A	Site Boundary	WSW	.93	4.3E-08	4.3E-08	4.3E-08	4.3E-10
A	Site Boundary	W	.91	2.0E-07	2.0E-07	2.0E-07	2.4E-09
A	Site Boundary	WNW	.94	2.7E-07	2.7E-07	2.7E-07	4.7E-09
A	Site Boundary	NW	.81	2.0E-07	2.0E-07	2.0E-07	4.1E-09
A	Site Boundary	NNW	.69	1.1E-07	1.1E-07	1.1E-07	5.7E-09
A	Site Boundary	N	.67	1.0E-07	1.0E-07	9.9E-08	7.1E-09
A	Site Boundary	NNE	.60	8.5E-08	8.5E-08	8.4E-08	4.8E-09
A	Site Boundary	NE	.62	1.3E-08	1.2E-08	1.2E-08	9.5E-10
A	Site Boundary	ENE	.59	1.5E-09	1.5E-09	1.5E-09	2.7E-10
A	Site Boundary	E	.53	6.9E-10	6.9E-10	6.9E-10	2.6E-10
A	Site Boundary	ESE	.54	5.1E-09	5.1E-09	5.0E-09	5.1E-10
A	Site Boundary	SE	.65	1.3E-08	1.3E-08	1.3E-08	1.5E-09
A	Site Boundary	SSE	.81	3.9E-08	3.9E-08	3.9E-08	2.7E-09
A	Nearest Res	SSW	2.10	3.4E-08	3.3E-08	3.3E-08	3.9E-10
A	Nearest Res	SW	1.30	9.8E-08	9.8E-08	9.7E-08	8.3E-10
A	Nearest Res	WSW	1.90	8.1E-08	8.0E-08	7.9E-08	2.4E-10
A	Nearest Res	W	1.00	2.0E-07	2.0E-07	2.0E-07	2.1E-09
A	Nearest Res	WNW	1.70	2.7E-07	2.7E-07	2.6E-07	1.9E-09
A	Nearest Res	NW	.90	2.5E-07	2.5E-07	2.5E-07	6.7E-09
A	Nearest Res	NNW	1.90	2.0E-07	2.0E-07	2.0E-07	1.8E-09
A	Nearest Res	N	2.50	7.6E-08	7.5E-08	7.4E-08	9.7E-10
A	Nearest Res	NE	2.80	2.5E-08	2.4E-08	2.4E-08	1.9E-10
A	Nearest Res	ENE	1.70	2.0E-08	2.0E-08	2.0E-08	2.2E-10
A	Nearest Res	E	1.90	2.0E-08	2.0E-08	2.0E-08	2.3E-10
A	Nearest Res	ESE	2.30	2.1E-08	2.1E-08	2.1E-08	2.3E-10
A	Nearest Cow	NNW	3.50	1.3E-07	1.3E-07	1.3E-07	5.7E-10
A	Nearest Garde	SW	1.30	9.8E-08	9.8E-08	9.7E-08	8.3E-10
A	Nearest Garde	WSW	1.90	8.1E-08	8.0E-08	7.9E-08	2.4E-10
A	Nearest Garde	WNW	2.40	1.5E-07	1.5E-07	1.4E-07	8.5E-10
A	Nearest Garde	N	2.50	7.6E-08	7.5E-08	7.4E-08	9.7E-10
A	Nearest Garde	NE	2.80	2.5E-08	2.4E-08	2.4E-08	1.9E-10
A	Nearest Garde	ESE	3.00	1.7E-08	1.7E-08	1.6E-08	1.5E-10
A	MAXIMUM CHI/Q	S	1.50	4.9E-08	4.9E-08	4.9E-08	9.4E-10
A	MAXIMUM CHI/Q	SSW	1.50	3.9E-08	3.9E-08	3.8E-08	6.4E-10
A	MAXIMUM CHI/Q	SW	1.50	1.1E-07	1.1E-07	1.1E-07	6.3E-10
A	MAXIMUM CHI/Q	WSW	1.50	1.1E-07	1.1E-07	1.1E-07	4.0E-10
A	MAXIMUM CHI/Q	W	1.00	2.0E-07	2.0E-07	2.0E-07	2.1E-09
A	MAXIMUM CHI/Q	WNW	1.50	3.4E-07	3.4E-07	3.3E-07	2.6E-09
A	MAXIMUM CHI/Q	NW	1.50	4.4E-07	4.4E-07	4.3E-07	3.7E-09
A	MAXIMUM CHI/Q	NNW	1.50	2.1E-07	2.1E-07	2.0E-07	2.9E-09
A	MAXIMUM CHI/Q	N	.75	1.1E-07	1.1E-07	1.1E-07	6.9E-09
A	MAXIMUM CHI/Q	NNE	.75	9.3E-08	9.3E-08	9.2E-08	4.2E-09
A	MAXIMUM CHI/Q	NE	1.50	3.4E-08	3.4E-08	3.4E-08	5.2E-10
A	MAXIMUM CHI/Q	ENE	1.50	2.0E-08	2.0E-08	2.0E-08	2.7E-10
A	MAXIMUM CHI/Q	E	1.50	2.1E-08	2.1E-08	2.1E-08	3.2E-10
A	MAXIMUM CHI/Q	ESE	1.50	2.5E-08	2.5E-08	2.5E-08	4.3E-10
A	MAXIMUM CHI/Q	SE	1.50	4.7E-08	4.7E-08	4.7E-08	1.2E-09
A	MAXIMUM CHI/Q	SSE	1.50	6.7E-08	6.7E-08	6.6E-08	1.6E-09

B317

Atmospheric Diffusion Estimates

Elevated Releases

January-December 2008

ERP ELEVATED STACK RELEASES - JAN-DEC 2008
 NO DECAY, UNDEPLETED
 CORRECTED USING STANDARD OPEN TERRAIN FACTORS

ANNUAL AVERAGE CHI/Q (SEC/METER CUBED)	DISTANCE IN MILES FROM THE SITE										
	SECTOR	.250	.500	.750	1.000	1.500	2.000	2.500	3.000	3.500	4.000
S	4.255E-10	1.324E-08	3.852E-08	5.455E-08	6.055E-08	5.275E-08	4.378E-08	3.629E-08	3.044E-08	3.477E-08	3.829E-08
SSW	5.704E-09	7.267E-09	2.223E-08	3.576E-08	4.334E-08	3.897E-08	3.290E-08	3.566E-08	3.638E-08	3.169E-08	2.800E-08
SW	4.678E-11	4.341E-09	3.207E-08	7.563E-08	1.270E-07	8.677E-08	6.281E-08	4.778E-08	3.779E-08	3.082E-08	2.576E-08
WSW	1.382E-11	1.326E-09	2.563E-08	7.224E-08	1.321E-07	8.427E-08	5.863E-08	4.346E-08	3.375E-08	2.715E-08	2.245E-08
W	4.030E-09	6.630E-08	1.935E-07	2.144E-07	1.747E-07	1.062E-07	7.188E-08	5.235E-08	4.015E-08	3.200E-08	2.627E-08
WNW	1.810E-10	1.732E-08	1.439E-07	2.547E-07	3.044E-07	1.847E-07	1.248E-07	9.469E-08	7.504E-08	5.937E-08	4.845E-08
NW	3.710E-09	3.588E-08	1.335E-07	2.660E-07	3.899E-07	2.280E-07	1.509E-07	1.106E-07	8.545E-08	6.741E-08	5.488E-08
NNW	2.163E-08	5.878E-08	1.013E-07	1.354E-07	1.811E-07	1.738E-07	1.567E-07	1.361E-07	1.181E-07	9.268E-08	7.515E-08
N	3.095E-08	6.452E-08	8.467E-08	8.427E-08	7.936E-08	7.027E-08	6.032E-08	5.068E-08	4.312E-08	3.719E-08	3.248E-08
NNE	1.363E-08	4.599E-08	5.724E-08	5.388E-08	4.914E-08	4.249E-08	3.606E-08	3.069E-08	2.638E-08	2.295E-08	2.021E-08
NE	7.773E-11	5.448E-09	1.764E-08	2.636E-08	3.142E-08	2.884E-08	2.492E-08	2.135E-08	1.841E-08	1.604E-08	1.414E-08
ENE	3.499E-10	1.961E-09	9.265E-09	1.705E-08	2.284E-08	2.171E-08	1.904E-08	1.643E-08	1.422E-08	1.240E-08	1.093E-08
E	8.517E-12	1.035E-09	8.822E-09	1.686E-08	2.242E-08	2.106E-08	1.831E-08	1.569E-08	1.350E-08	1.172E-08	1.029E-08
ESE	4.856E-10	3.884E-09	1.501E-08	2.441E-08	2.960E-08	2.685E-08	2.289E-08	1.936E-08	1.649E-08	1.421E-08	1.240E-08
SE	2.877E-09	6.473E-09	3.217E-08	5.267E-08	6.077E-08	5.287E-08	4.369E-08	3.609E-08	3.018E-08	2.561E-08	2.205E-08
SSE	5.686E-09	1.098E-08	3.875E-08	6.116E-08	7.062E-08	6.186E-08	5.143E-08	4.269E-08	3.585E-08	3.053E-08	2.638E-08

ANNUAL AVERAGE CHI/Q (SEC/METER CUBED)	DISTANCE IN MILES FROM THE SITE										
	SECTOR	5.000	7.500	10.000	15.000	20.000	25.000	30.000	35.000	40.000	45.000
S	3.442E-08	2.515E-08	1.656E-08	9.670E-09	7.017E-09	5.439E-09	4.262E-09	3.472E-09	2.948E-09	2.547E-09	2.216E-09
SSW	2.577E-08	1.902E-08	1.230E-08	7.011E-09	4.922E-09	3.669E-09	2.850E-09	2.305E-09	1.920E-09	1.635E-09	1.416E-09
SW	2.348E-08	1.694E-08	1.108E-08	6.408E-09	4.529E-09	3.442E-09	2.751E-09	2.230E-09	1.860E-09	1.585E-09	1.375E-09
WSW	1.973E-08	1.244E-08	8.647E-09	5.218E-09	3.499E-09	2.572E-09	2.003E-09	1.622E-09	1.353E-09	1.153E-09	9.997E-10
W	2.207E-08	1.187E-08	8.362E-09	5.369E-09	3.954E-09	2.927E-09	2.279E-09	1.847E-09	1.540E-09	1.313E-09	1.139E-09
WNW	4.091E-08	2.245E-08	1.504E-08	8.955E-09	6.080E-09	4.505E-09	3.537E-09	2.875E-09	2.396E-09	2.039E-09	1.767E-09
NW	4.631E-08	2.546E-08	1.726E-08	1.042E-08	7.017E-09	5.174E-09	4.112E-09	3.356E-09	2.802E-09	2.391E-09	2.075E-09
NNW	6.352E-08	3.477E-08	2.243E-08	1.277E-08	8.607E-09	6.348E-09	4.984E-09	4.063E-09	3.422E-09	2.926E-09	2.539E-09
N	2.879E-08	1.832E-08	1.523E-08	1.205E-08	9.840E-09	7.964E-09	6.253E-09	5.086E-09	4.249E-09	3.627E-09	3.150E-09
NNE	2.266E-08	3.291E-08	2.139E-08	1.232E-08	8.370E-09	6.215E-09	4.880E-09	3.981E-09	3.339E-09	2.861E-09	2.493E-09
NE	1.589E-08	2.549E-08	1.662E-08	9.610E-09	6.543E-09	4.866E-09	3.868E-09	3.182E-09	2.691E-09	2.306E-09	2.009E-09
ENE	1.178E-08	1.677E-08	1.111E-08	6.537E-09	4.494E-09	3.365E-09	2.785E-09	2.350E-09	1.973E-09	1.691E-09	1.474E-09
E	1.094E-08	1.388E-08	9.114E-09	5.304E-09	3.618E-09	2.693E-09	2.117E-09	1.729E-09	1.494E-09	1.307E-09	1.137E-09
ESE	1.276E-08	1.482E-08	9.852E-09	5.818E-09	4.006E-09	3.000E-09	2.370E-09	1.943E-09	1.636E-09	1.406E-09	1.228E-09
SE	1.924E-08	1.153E-08	8.707E-09	6.154E-09	4.526E-09	3.606E-09	3.023E-09	2.618E-09	2.201E-09	1.890E-09	1.649E-09
SSE	2.757E-08	2.998E-08	1.921E-08	1.085E-08	7.260E-09	5.329E-09	4.144E-09	3.354E-09	2.794E-09	2.380E-09	2.062E-09

CHI/Q (SEC/METER CUBED) FOR EACH SEGMENT

DIRECTION FROM SITE	SEGMENT BOUNDARIES IN MILES FROM THE SITE									
	.5-1	1-2	2-3	3-4	4-5	5-10	10-20	20-30	30-40	40-50
S	4.002E-08	5.575E-08	4.318E-08	3.377E-08	3.581E-08	2.339E-08	1.002E-08	5.389E-09	3.498E-09	2.543E-09
SSW	2.492E-08	3.971E-08	3.563E-08	3.439E-08	2.827E-08	1.753E-08	7.258E-09	3.676E-09	2.314E-09	1.638E-09
SW	4.527E-08	9.771E-08	6.319E-08	3.799E-08	2.642E-08	1.579E-08	6.611E-09	3.456E-09	2.238E-09	1.589E-09
WSW	4.094E-08	9.753E-08	5.940E-08	3.401E-08	2.283E-08	1.237E-08	5.216E-09	2.592E-09	1.628E-09	1.155E-09
W	1.745E-07	1.531E-07	7.322E-08	4.053E-08	2.641E-08	1.258E-08	5.405E-09	2.942E-09	1.853E-09	1.316E-09
WNW	1.650E-07	2.402E-07	1.287E-07	7.469E-08	4.889E-08	2.326E-08	9.030E-09	4.538E-09	2.882E-09	2.044E-09
NW	1.707E-07	2.904E-07	1.554E-07	8.577E-08	5.542E-08	2.645E-08	1.043E-08	5.241E-09	3.361E-09	2.396E-09
NNW	1.070E-07	1.677E-07	1.530E-07	1.135E-07	7.604E-08	3.568E-08	1.307E-08	6.405E-09	4.082E-09	2.930E-09
N	8.001E-08	7.641E-08	5.912E-08	4.302E-08	3.251E-08	1.927E-08	1.177E-08	7.780E-09	5.101E-09	3.635E-09
NNE	5.325E-08	4.724E-08	3.562E-08	2.631E-08	2.193E-08	2.551E-08	1.258E-08	6.256E-09	3.993E-09	2.866E-09
NE	1.881E-08	2.915E-08	2.454E-08	1.835E-08	1.535E-08	1.941E-08	9.804E-09	4.914E-09	3.191E-09	2.310E-09
ENE	1.110E-08	2.105E-08	1.871E-08	1.416E-08	1.168E-08	1.314E-08	6.645E-09	3.434E-09	2.330E-09	1.694E-09
E	1.067E-08	2.058E-08	1.800E-08	1.345E-08	1.096E-08	1.111E-08	5.401E-09	2.709E-09	1.750E-09	1.300E-09
ESE	1.671E-08	2.723E-08	2.253E-08	1.644E-08	1.307E-08	1.215E-08	5.909E-09	3.016E-09	1.948E-09	1.408E-09
SE	3.557E-08	5.546E-08	4.309E-08	3.013E-08	2.206E-08	1.199E-08	5.998E-09	3.618E-09	2.575E-09	1.893E-09
SSE	4.254E-08	6.463E-08	5.072E-08	3.578E-08	2.805E-08	2.466E-08	1.111E-08	5.370E-09	3.366E-09	2.385E-09

B319

ERP ELEVATED STACK RELEASES - JAN-DEC 2008
CORRECTED USING STANDARD OPEN TERRAIN FACTORS

***** RELATIVE DEPOSITION PER UNIT AREA (M**⁻²) AT FIXED POINTS BY DOWNWIND SECTORS *****

DIRECTION FROM SITE	DISTANCES IN MILES										
	.25	.50	.75	1.00	1.50	2.00	2.50	3.00	3.50	4.00	4.50
S	2.044E-09	2.140E-09	2.526E-09	2.150E-09	1.216E-09	7.899E-10	5.496E-10	4.007E-10	3.024E-10	2.487E-10	2.243E-10
SSW	9.151E-10	1.102E-09	1.467E-09	1.317E-09	7.678E-10	5.037E-10	3.522E-10	2.574E-10	2.423E-10	1.833E-10	1.434E-10
SW	4.353E-10	5.866E-10	8.426E-10	7.796E-10	8.595E-10	4.702E-10	2.924E-10	1.990E-10	1.440E-10	1.090E-10	8.533E-11
WSW	1.702E-10	3.463E-10	6.020E-10	1.262E-09	7.071E-10	3.843E-10	2.376E-10	1.611E-10	1.163E-10	8.789E-11	6.876E-11
W	1.094E-09	4.946E-09	4.320E-09	2.712E-09	1.328E-09	7.058E-10	4.311E-10	2.896E-10	2.076E-10	1.561E-10	1.217E-10
WNW	6.187E-10	1.012E-09	5.060E-09	3.804E-09	2.360E-09	1.190E-09	7.055E-10	4.679E-10	3.449E-10	2.621E-10	2.100E-10
NW	4.530E-09	3.892E-09	3.615E-09	5.251E-09	3.214E-09	1.601E-09	9.452E-10	6.249E-10	4.488E-10	3.438E-10	2.777E-10
NNW	6.319E-09	5.173E-09	4.444E-09	3.097E-09	2.559E-09	1.375E-09	8.496E-10	6.845E-10	5.012E-10	3.932E-10	3.261E-10
N	7.941E-09	6.466E-09	5.505E-09	3.807E-09	1.862E-09	1.145E-09	7.746E-10	5.567E-10	4.170E-10	3.222E-10	2.551E-10
NNE	4.094E-09	3.300E-09	2.759E-09	1.879E-09	9.076E-10	5.548E-10	3.744E-10	2.687E-10	2.011E-10	1.553E-10	1.230E-10
NE	6.958E-10	7.991E-10	1.024E-09	9.056E-10	5.234E-10	3.424E-10	2.391E-10	1.746E-10	1.319E-10	1.022E-10	8.096E-11
ENE	1.666E-10	3.246E-10	5.557E-10	5.446E-10	3.317E-10	2.207E-10	1.553E-10	1.139E-10	8.619E-11	6.688E-11	5.296E-11
E	1.050E-10	2.927E-10	5.555E-10	5.599E-10	3.455E-10	2.308E-10	1.628E-10	1.195E-10	9.044E-11	7.018E-11	5.558E-11
ESE	2.585E-10	5.383E-10	9.430E-10	9.302E-10	5.683E-10	3.785E-10	2.665E-10	1.955E-10	1.479E-10	1.148E-10	9.090E-11
SE	7.551E-10	1.492E-09	2.568E-09	2.520E-09	1.536E-09	1.022E-09	7.196E-10	5.277E-10	3.994E-10	3.099E-10	2.454E-10
SSE	1.406E-09	2.025E-09	3.024E-09	2.838E-09	1.692E-09	1.118E-09	7.847E-10	5.745E-10	4.344E-10	3.369E-10	2.668E-10

DIRECTION FROM SITE	DISTANCES IN MILES										
	5.00	7.50	10.00	15.00	20.00	25.00	30.00	35.00	40.00	45.00	50.00
S	1.804E-10	1.202E-10	8.084E-11	4.620E-11	2.914E-11	2.168E-11	1.549E-11	1.159E-11	9.086E-12	7.247E-12	5.916E-12
SSW	1.162E-10	7.788E-11	5.242E-11	2.996E-11	1.988E-11	1.391E-11	9.971E-12	7.489E-12	5.890E-12	4.705E-12	3.840E-12
SW	6.947E-11	5.374E-11	3.747E-11	2.208E-11	1.400E-11	9.706E-12	6.966E-12	5.230E-12	4.067E-12	3.249E-12	2.652E-12
WSW	5.647E-11	4.532E-11	3.202E-11	1.995E-11	1.207E-11	8.096E-12	5.860E-12	4.401E-12	3.421E-12	2.733E-12	2.231E-12
W	9.780E-11	4.399E-11	4.101E-11	2.397E-11	1.694E-11	1.138E-11	8.156E-12	6.124E-12	4.762E-12	3.804E-12	3.105E-12
WNW	1.772E-10	9.844E-11	6.735E-11	3.904E-11	2.606E-11	1.769E-11	1.270E-11	9.534E-12	7.449E-12	5.950E-12	4.857E-12
NW	2.352E-10	1.331E-10	9.203E-11	5.821E-11	3.545E-11	2.374E-11	1.710E-11	1.284E-11	1.005E-11	8.027E-12	6.551E-12
NNW	2.837E-10	1.753E-10	1.266E-10	7.706E-11	4.950E-11	3.314E-11	2.302E-11	1.680E-11	1.308E-11	1.045E-11	8.527E-12
N	2.060E-10	9.823E-11	6.033E-11	3.231E-11	7.789E-11	4.671E-11	3.345E-11	2.512E-11	1.953E-11	1.560E-11	1.274E-11
NNE	9.933E-11	1.587E-10	9.980E-11	5.269E-11	3.232E-11	2.161E-11	1.540E-11	1.150E-11	8.897E-12	7.078E-12	5.757E-12
NE	6.525E-11	1.067E-10	6.752E-11	3.589E-11	2.205E-11	1.473E-11	1.035E-11	7.685E-12	5.976E-12	4.793E-12	3.912E-12
ENE	4.266E-11	5.941E-11	4.451E-11	2.773E-11	1.777E-11	1.176E-11	8.241E-12	5.475E-12	4.256E-12	3.400E-12	2.775E-12
E	4.477E-11	5.470E-11	4.014E-11	2.461E-11	1.572E-11	1.041E-11	7.302E-12	5.349E-12	4.076E-12	3.201E-12	2.606E-12
ESE	7.323E-11	7.851E-11	5.626E-11	3.387E-11	2.154E-11	1.428E-11	1.005E-11	7.387E-12	5.645E-12	4.446E-12	3.587E-12
SE	1.977E-10	9.364E-11	5.710E-11	3.004E-11	1.828E-11	1.251E-11	9.267E-12	1.380E-11	1.067E-11	8.498E-12	6.935E-12
SSE	2.150E-10	2.292E-10	1.410E-10	7.262E-11	4.421E-11	2.960E-11	2.117E-11	1.585E-11	1.230E-11	9.811E-12	7.997E-12

***** RELATIVE DEPOSITION PER UNIT AREA (M**⁻²) BY DOWNWIND SECTORS *****

DIRECTION FROM SITE	SEGMENT BOUNDARIES IN MILES									
	.5-1	1-2	2-3	3-4	4-5	5-10	10-20	20-30	30-40	40-50
S	2.273E-09	1.234E-09	5.542E-10	3.100E-10	2.153E-10	1.161E-10	4.632E-11	2.119E-11	1.175E-11	7.299E-12
SSW	1.319E-09	7.725E-10	3.547E-10	2.241E-10	1.452E-10	7.508E-11	3.047E-11	1.393E-11	7.589E-12	4.736E-12
SW	7.577E-10	6.687E-10	3.025E-10	1.464E-10	8.646E-11	5.001E-11	2.191E-11	9.755E-12	5.283E-12	3.270E-12
WSW	8.387E-10	6.871E-10	2.461E-10	1.183E-10	6.988E-11	4.189E-11	1.913E-11	8.263E-12	4.445E-12	2.751E-12
W	3.744E-09	1.359E-09	4.477E-10	2.114E-10	1.230E-10	5.462E-11	2.463E-11	1.157E-11	6.186E-12	3.829E-12
WNW	3.602E-09	2.161E-09	7.397E-10	3.485E-10	2.133E-10	1.021E-10	3.956E-11	1.792E-11	9.643E-12	5.989E-12
NW	4.404E-09	2.950E-09	9.918E-10	4.591E-10	2.815E-10	1.375E-10	5.561E-11	2.420E-11	1.299E-11	8.079E-12
NNW	4.007E-09	2.152E-09	9.238E-10	5.124E-10	3.303E-10	1.778E-10	7.582E-11	3.345E-11	1.716E-11	1.051E-11
N	4.964E-09	1.975E-09	7.861E-10	4.208E-10	2.568E-10	1.053E-10	5.880E-11	4.972E-11	2.537E-11	1.570E-11
NNE	2.488E-09	9.668E-10	3.802E-10	2.030E-10	1.238E-10	1.193E-10	5.411E-11	2.198E-11	1.162E-11	7.127E-12
NE	9.215E-10	5.279E-10	2.408E-10	1.328E-10	8.144E-11	8.009E-11	3.677E-11	1.493E-11	7.795E-12	4.817E-12
ENE	4.994E-10	3.297E-10	1.562E-10	8.675E-11	5.327E-11	4.906E-11	2.703E-11	1.196E-11	5.801E-12	3.422E-12
E	4.991E-10	3.422E-10	1.636E-10	9.101E-11	5.590E-11	4.602E-11	2.411E-11	1.058E-11	5.422E-12	3.240E-12
ESE	8.474E-10	5.644E-10	2.680E-10	1.489E-10	9.143E-11	6.745E-11	3.336E-11	1.453E-11	7.484E-12	4.483E-12
SE	2.308E-09	1.527E-09	7.236E-10	4.019E-10	2.468E-10	1.005E-10	3.083E-11	1.275E-11	1.131E-11	8.562E-12
SSE	2.719E-09	1.692E-09	7.896E-10	4.373E-10	2.684E-10	1.868E-10	7.519E-11	3.012E-11	1.602E-11	9.878E-12

B322

ERP ELEVATED STACK RELEASES - JAN-DEC 2008
CORRECTED USING STANDARD OPEN TERRAIN FACTORS
SPECIFIC POINTS OF INTEREST

RELEASE ID	TYPE OF LOCATION	DIRECTION FROM SITE	DIST. (MI)	X/Q	X/Q	X/Q	D/Q
				(SEC/M3)	(SEC/M3)	(SEC/M3)	(PER SQ.METER)
				NO	2.26 DAY	8.0 DAY	
				DECAY	DECAY	DECAY	
				UNDEPLETED	UNDEPLETED	DEPLETED	
A	Site Boundary	S	.80	4.3E-08	4.3E-08	4.2E-08	2.5E-09
A	Site Boundary	SSW	.82	2.7E-08	2.7E-08	2.7E-08	1.5E-09
A	Site Boundary	SW	.97	7.1E-08	7.1E-08	7.1E-08	8.0E-10
A	Site Boundary	WSW	.93	5.8E-08	5.8E-08	5.8E-08	1.1E-09
A	Site Boundary	W	.91	2.1E-07	2.1E-07	2.1E-07	3.2E-09
A	Site Boundary	WNW	.94	2.3E-07	2.3E-07	2.3E-07	4.2E-09
A	Site Boundary	NW	.81	1.7E-07	1.7E-07	1.6E-07	3.4E-09
A	Site Boundary	NNW	.69	8.7E-08	8.7E-08	8.6E-08	4.6E-09
A	Site Boundary	N	.67	7.8E-08	7.8E-08	7.6E-08	5.7E-09
A	Site Boundary	NNE	.60	5.1E-08	5.1E-08	5.0E-08	3.0E-09
A	Site Boundary	NE	.62	1.1E-08	1.1E-08	1.0E-08	9.0E-10
A	Site Boundary	ENE	.59	3.4E-09	3.4E-09	3.4E-09	4.0E-10
A	Site Boundary	E	.53	1.4E-09	1.4E-09	1.4E-09	3.2E-10
A	Site Boundary	ESE	.54	4.8E-09	4.8E-09	4.8E-09	5.9E-10
A	Site Boundary	SE	.65	1.9E-08	1.9E-08	1.9E-08	2.1E-09
A	Site Boundary	SSE	.81	4.6E-08	4.6E-08	4.5E-08	3.1E-09
A	Nearest Res	SSW	2.10	3.8E-08	3.8E-08	3.7E-08	4.7E-10
A	Nearest Res	SW	1.30	1.1E-07	1.1E-07	1.1E-07	1.1E-09
A	Nearest Res	WSW	1.90	9.1E-08	9.1E-08	9.0E-08	4.3E-10
A	Nearest Res	W	1.00	2.1E-07	2.1E-07	2.1E-07	2.7E-09
A	Nearest Res	WNW	1.70	2.5E-07	2.4E-07	2.4E-07	1.8E-09
A	Nearest Res	NW	.90	2.1E-07	2.1E-07	2.1E-07	5.9E-09
A	Nearest Res	NNW	1.90	1.8E-07	1.8E-07	1.7E-07	1.5E-09
A	Nearest Res	N	2.50	6.0E-08	6.0E-08	5.9E-08	7.7E-10
A	Nearest Res	NE	2.80	2.3E-08	2.3E-08	2.2E-08	2.0E-10
A	Nearest Res	ENE	1.70	2.3E-08	2.3E-08	2.2E-08	2.8E-10
A	Nearest Res	E	1.90	2.2E-08	2.1E-08	2.1E-08	2.5E-10
A	Nearest Res	ESE	2.30	2.4E-08	2.4E-08	2.4E-08	3.1E-10
A	Nearest Cow	NNW	3.50	1.2E-07	1.2E-07	1.2E-07	5.0E-10
A	Nearest Garde	SW	1.30	1.1E-07	1.1E-07	1.1E-07	1.1E-09
A	Nearest Garde	WSW	1.90	9.1E-08	9.1E-08	9.0E-08	4.3E-10
A	Nearest Garde	WNW	2.40	1.3E-07	1.3E-07	1.3E-07	7.8E-10
A	Nearest Garde	N	2.50	6.0E-08	6.0E-08	5.9E-08	7.7E-10
A	Nearest Garde	NE	2.80	2.3E-08	2.3E-08	2.2E-08	2.0E-10
A	Nearest Garde	ESE	3.00	1.9E-08	1.9E-08	1.9E-08	2.0E-10
A	MAXIMUM CHI/Q	S	1.50	6.1E-08	6.0E-08	6.0E-08	1.2E-09
A	MAXIMUM CHI/Q	SSW	1.50	4.3E-08	4.3E-08	4.3E-08	7.7E-10
A	MAXIMUM CHI/Q	SW	1.50	1.3E-07	1.3E-07	1.3E-07	8.6E-10
A	MAXIMUM CHI/Q	WSW	1.50	1.3E-07	1.3E-07	1.3E-07	7.1E-10
A	MAXIMUM CHI/Q	W	1.00	2.1E-07	2.1E-07	2.1E-07	2.7E-09
A	MAXIMUM CHI/Q	WNW	1.50	3.0E-07	3.0E-07	3.0E-07	2.4E-09
A	MAXIMUM CHI/Q	NW	1.50	3.9E-07	3.9E-07	3.8E-07	3.2E-09
A	MAXIMUM CHI/Q	NNW	1.50	1.8E-07	1.8E-07	1.8E-07	2.6E-09
A	MAXIMUM CHI/Q	N	.75	8.4E-08	8.4E-08	8.3E-08	5.5E-09
A	MAXIMUM CHI/Q	NNE	.75	5.7E-08	5.7E-08	5.6E-08	2.8E-09
A	MAXIMUM CHI/Q	NE	1.50	3.1E-08	3.1E-08	3.1E-08	5.2E-10
A	MAXIMUM CHI/Q	ENE	1.50	2.3E-08	2.3E-08	2.3E-08	3.3E-10
A	MAXIMUM CHI/Q	E	1.50	2.2E-08	2.2E-08	2.2E-08	3.5E-10
A	MAXIMUM CHI/Q	ESE	1.50	3.0E-08	3.0E-08	2.9E-08	5.7E-10
A	MAXIMUM CHI/Q	SE	1.50	6.1E-08	6.1E-08	6.0E-08	1.5E-09
A	MAXIMUM CHI/Q	SSE	1.50	7.1E-08	7.0E-08	7.0E-08	1.7E-09

B323

ATMOSPHERIC DIFFUSION MODEL

Onsite meteorological data from January 1 through December 31, 2008 were used to determine long-term (routine) diffusion estimates for evaluating normal atmospheric releases from Cooper Nuclear Station. Atmospheric dispersion parameters (X/Q values) were determined for the site boundary distances from each release point, the standard population distances, and special locations for nearest residence, cow, and garden using the methodology presented in U.S. NRC Regulatory Guide 1.111 (Rev.1) and the computer code XOQDOQ (NUREG/CR2919). Two release modes were analyzed. Releases from the 99-meter free-standing stack were considered 100 percent elevated, while releases from the reactor building, turbine-generator building, radwaste building and augmented radwaste building vents were considered as a 100 percent ground level release (one combined source term was assumed to apply for these vents).

Winds were obtained from measurements at the 10-meter level (for ground-level releases) and the 100-meter level (for elevated releases), and the stability class was based on the vertical temperature gradient between 60 meters and 10 meters (for ground releases) and 100 meters and 10 meters (for elevated releases). In accordance with Regulatory Guide 1.111, calm periods were distributed directionally in proportion to the directional distribution within a stability class of the lowest wind speed group. For the calculations, calm periods were assigned a speed of one-half the threshold wind speed of the wind vane or anemometer, whichever is higher.

The Gaussian straight-line trajectory model, which assumes that the air flow transports and diffuses effluents along a straight line through the entire region of interest in the airflow direction at the release point, was modified to account for various modes of effluent releases. In the case of an elevated release, plume rise due to momentum effects was incorporated into the calculation. For ground-level releases, building wake effects were considered.

The mathematical equation used in the Gaussian straight-line trajectory model is:

$$(X/Q)_i = 2.032 \sum_{jk} \frac{f_{ijk}}{xu_{jk} \Sigma_{zk}} \exp \left[\frac{-1/2 h_e^2}{\sigma_{zk}^2} \right] \quad (\text{Eq. 1})$$

and

$$\Sigma_{zk} = (\sigma_{zk}^2 + 0.5 D_z^2 / \pi)^{1/2} \leq \sqrt{3} \sigma_{zk} \quad (\text{Eq. 2})$$

where

I	=	index identifying direction sector;
j	=	index identifying wind speed class;
k	=	index identifying atmospheric stability class;
$\frac{X}{Q}$	=	average effluent concentration normalized by source strength at the specific downwind distance;
f	=	joint frequency distribution of wind direction, wind speed class, and atmospheric stability class;
x	=	distance from the release point to a receptor;
u	=	wind speed;
Σ_z	=	vertical plume spread with volumetric building wake correction for a release within the building wake cavity;
σ_z	=	vertical plume spread without volumetric building wake correction;
D_z	=	maximum adjacent building height either upwind or downwind of the release point (44.5 meters for ground-level releases); and
h_e	=	effective plume height;

The term Σ_{zk} given in Equations 1 and 2 is used for ground-level release ($h = 0$) within the building wake cavity. For an elevated release, no volumetric building wake correction needs to be considered, i.e., $\Sigma_{zk} = \sigma_{zk}$. For all building wake determinations, the reactor building was considered to be the dominating structure in the modification of air flows within the building complex.

Since the model does not directly consider the effects of spatial and temporal variation in airflow due to terrain, appropriate adjustments were made to the calculated X/Q values, using the default values of Regulatory Guide 1.111, Rev. 0.

APPENDIX C
DOSE CALCULATIONS

CONTENTS

	<u>Page</u>
LIQUID EFFLUENT DOSE CALCULATIONS	C1
GASEOUS EFFLUENT DOSE CALCULATIONS	C8
DOSE CALCULATION MODELS	C51

LIQUID EFFLUENT DOSE CALCULATIONS

Doses to the maximum individual and 0 to 50 - mile population resulting from the release of radioactive material in liquid effluents from Cooper Nuclear Station were calculated using the LADTAP II computer program. The LADTAP II program implements the radiological dose models of Regulatory Guide 1.109 for determining the radiation exposure to man from three principal exposure pathways in the aquatic environment -- potable water, aquatic foods, and recreational water use. Doses to both the maximum individual and 0 to 50 mile population are calculated as a function of age group and pathway for significant body organs, and are presented in Tables 1 - 6.

Assumptions and data sources used for input to the LADTAP II code are described in a separate section of this appendix (see page C51).

TABLE 1. Doses to Maximum Individual at the Site Boundary, Resulting From Exposure to Radioactivity Discharged in Liquid Effluents, January-June 2008 Cooper Nuclear Station

Period and Pathway	Dose to Individual, mrem							
	Skin	Bone	Liver	Total Body	Thyroid	Kidney	Lung	GI-LLI
<u>1st Quarter</u>								
Drinking Water		4.38 E-03	1.56 E-02	1.44 E-02	1.27 E-02	1.35 E-02	1.30 E-02	1.52 E-02
Shoreline	1.68 E-03	1.43 E-03	1.43 E-03	1.43 E-03	1.43 E-03	1.43 E-03	1.43 E-03	1.43 E-03
Totals	1.68 E-03	5.80 E-03	1.71 E-02	1.59 E-02	1.41 E-02	1.49 E-02	1.45 E-02	1.66 E-02
<u>2nd Quarter</u>								
Eating Fish		3.54 E-01	4.39 E-01	2.93 E-01	4.37 E-05	1.49 E-01	4.93 E-02	1.57 E-02
Drinking Water		5.55 E-02	9.42 E-03	8.17 E-03	1.67 E-03	4.26 E-03	2.54 E-03	8.09 E-03
Shoreline	9.70 E-04	8.28 E-04	8.28 E-04	8.28 E-04	8.28 E-04	8.28 E-04	8.28 E-04	8.28 E-04
Totals	9.70 E-04	4.11 E-01	4.49 E-01	3.02 E-01	2.55 E-03	1.54 E-01	5.27 E-02	2.46 E-02
Totals for 1st & 2nd Quarters	2.65 E-03	4.17 E-01	4.66 E-01	3.18 E-01	1.67 E-02	1.69 E-01	6.72 E-02	4.12 E-02

Calculated doses are based on the following periods of exposures: Fishing: April - November; Drinking water and shoreline: January - December

TABLE 2. Doses to Maximum Individual at the Site Boundary, Resulting From Exposure to Radioactivity Discharged in Liquid Effluents, July-December 2008, Cooper Nuclear Station

Period and Pathway	Dose to Individual, mrem							
	Skin	Bone	Liver	Total Body	Thyroid	Kidney	Lung	GI-LLI
<u>3rd Quarter</u>								
Eating Fish		0.00 E+00	0.00 E+00	0.00 E+00	0.00 E+00	0.00 E+00	0.00 E+00	0.00 E+00
Drinking Water		0.00 E+00	0.00 E+00	0.00 E+00	0.00 E+00	0.00 E+00	0.00 E+00	0.00 E+00
Shoreline	0.00 E+00	0.00 E+00	0.00 E+00	0.00 E+00	0.00 E+00	0.00 E+00	0.00 E+00	0.00 E+00
Totals	0.00 E+00	0.00 E+00	0.00 E+00	0.00 E+00	0.00 E+00	0.00 E+00	0.00 E+00	0.00+E+00
<u>4th Quarter</u>								
Eating Fish		0.00 E+00	0.00 E+00	0.00 E+00	0.00 E+00	0.00 E+00	0.00 E+00	0.00 E+00
Drinking Water		0.00 E+00	0.00 E+00	0.00 E+00	0.00 E+00	0.00 E+00	0.00 E+00	0.00 E+00
Shoreline	0.00 E+00	0.00 E+00	0.00 E+00	0.00 E+00	0.00 E+00	0.00 E+00	0.00 E+00	0.00 E+00
Totals	0.00 E+00	0.00 E+00	0.00 E+00	0.00 E+00	0.00 E+00	0.00 E+00	0.00 E+00	0.00 E+00
Totals for 3rd & 4th Quarters	0.00 E+00	0.00 E+00	0.00 E+00	0.00 E+00	0.00 E+00	0.00 E+00	0.00 E+00	0.00 E+00

Calculated doses are based on the following periods of exposures: Fishing: April - November; Drinking water and shoreline: January - December

TABLE 3. Summary of Doses to Maximum Individual at the Site Boundary, Resulting from Exposure to Radioactivity Discharged in Liquid Effluents, January-December 2008, Cooper Nuclear Station

Period and Pathway	Dose to Individual, mrem							
	Skin	Bone	Liver	Total Body	Thyroid	Kidney	Lung	GI-LLI
<u>1st Quarter</u>	1.68 E-03	5.80 E-03	1.71 E-02	1.59 E-02	1.41 E-02	1.49 E-02	1.45 E-02	1.66 E-02
<u>2nd Quarter</u>	9.70 E-04	4.11 E-01	4.49 E-01	3.02 E-01	2.55 E-03	1.54 E-01	5.27 E-02	2.46 E-02
<u>3rd Quarter</u>	0.00 E+00	0.00 E+00	0.00 E+00	0.00 E+00	0.00 E+00	0.00 E+00	0.00 E+00	0.00 E+00
<u>4th Quarter</u>	0.00 E+00	0.00 E+00	0.00 E+00	0.00 E+00	0.00 E+00	0.00 E+00	0.00 E+00	0.00 E+00
Totals for 2008	2.65 E-03	4.17 E-01	4.66 E-01	3.18 E-01	1.67 E-02	1.69 E-01	6.72 E-02	4.12 E-02

44

TABLE 4. Doses to Population Within a 50-Mile Radius, Resulting From Exposure to Radioactivity Discharged in Liquid Effluents, January-June 2008, Cooper Nuclear Station

Period and Pathway	Dose to Population, manrem							
	Skin	Bone	Liver	Total Body	Thyroid	Kidney	Lung	GI-LLI
<u>1st Quarter</u>								
Drinking Water		3.86 E-03	1.98 E-02	1.92 E-02	1.68 E-02	1.76 E-02	1.71 E-02	2.40 E-02
Shoreline	3.39 E-03	0.00 E+00	0.00 E+00	2.88 E-03	2.88 E-03	0.00 E+00	0.00 E+00	0.00 E+00
Totals	3.39 E-03	3.86 E-03	1.98 E-02	2.21 E-02	1.97 E-02	1.76 E-02	1.71 E-02	2.40 E-02
<u>2nd Quarter</u>								
Eating Fish		1.06 E-02	1.24 E-02	6.77 E-03	1.12 E-06	4.16 E-03	1.43 E-03	3.63 E-04
Drinking Water		3.32 E-02	5.16 E-03	3.73 E-03	8.24 E-04	2.25 E-03	1.32 E-03	3.56 E-03
Shoreline	6.30 E-04	0.00 E+00	0.00 E+00	5.38 E-04	5.38 E-04	0.00 E+00	0.00 E+00	0.00 E+00
Swimming	0.00 E+00	0.00 E+00	0.00 E+00	2.24 E-06	2.24 E-06	0.00 E+00	0.00 E+00	0.00 E+00
Boating	0.00 E+00	0.00 E+00	0.00 E+00	8.21 E-06	8.21 E-06	0.00 E+00	0.00 E+00	0.00 E+00
Totals	6.30 E-04	4.38 E-02	1.76 E-02	1.10 E-02	1.37 E-03	6.41 E-03	2.75 E-03	3.92 E-03
Totals for 1st & 2nd Quarters	4.02 E-03	4.77 E-02	3.74 E-02	3.31 E-02	2.11 E-02	2.40 E-02	1.99 E-02	2.79 E-02

Calculated doses are based on the following periods of exposures: Fishing and Boating: April - November; Drinking water and shoreline: January - December; Swimming: June - September
Exposure from drinking water is calculated for the city of St. Joseph, Missouri, nearest public water intake from the Missouri River, 84 miles downstream

CS

TABLE 5. Doses to Population Within a 50-Mile Radius, Resulting From Exposure to Radioactivity Discharged in Liquid Effluents, July-December 2008, Cooper Nuclear Station

Period and Pathway	Dose to Population, manrem							
	Skin	Bone	Liver	Total Body	Thyroid	Kidney	Lung	GI-LLI
<u>3rd Quarter</u>								
Eating Fish		0.00 E+00	0.00 E+00	0.00 E+00	0.00 E+00	0.00 E+00	0.00 E+00	0.00 E+00
Drinking Water		0.00 E+00	0.00 E+00	0.00 E+00	0.00 E+00	0.00 E+00	0.00 E+00	0.00 E+00
Shoreline	0.00 E+00	0.00 E+00	0.00 E+00	0.00 E+00	0.00 E+00	0.00 E+00	0.00 E+00	0.00 E+00
Swimming	0.00 E+00	0.00 E+00	0.00 E+00	0.00 E+00	0.00 E+00	0.00 E+00	0.00 E+00	0.00 E+00
Boating	0.00 E+00	0.00 E+00	0.00 E+00	0.00 E+00	0.00 E+00	0.00 E+00	0.00 E+00	0.00 E+00
Totals	0.00 E+00	0.00 E+00	0.00 E+00	0.00 E+00	0.00 E+00	0.00 E+00	0.00 E+00	0.00 E+00
<u>4th Quarter</u>								
Eating Fish		0.00 E+00	0.00 E+00	0.00 E+00	0.00 E+00	0.00 E+00	0.00 E+00	0.00 E+00
Drinking Water		0.00 E+00	0.00 E+00	0.00 E+00	0.00 E+00	0.00 E+00	0.00 E+00	0.00 E+00
Shoreline	0.00 E+00	0.00 E+00	0.00 E+00	0.00 E+00	0.00 E+00	0.00 E+00	0.00 E+00	0.00 E+00
Totals	0.00 E+00	0.00 E+00	0.00 E+00	0.00 E+00	0.00 E+00	0.00 E+00	0.00 E+00	0.00 E+00
Totals for 3rd & 4th Quarters	0.00 E+00	0.00 E+00	0.00 E+00	0.00 E+00	0.00 E+00	0.00 E+00	0.00 E+00	0.00 E+00

Calculated doses are based on the following periods of exposures: Fishing and Boating: April - November; Drinking water and shoreline: January - December; Swimming: June - September
 Exposure from drinking water is calculated for the city of St. Joseph, Missouri, nearest public water intake from the Missouri River, 84 miles downstream

TABLE 6. Summary of Doses to Population Within a 50-Mile Radius, Resulting from Exposure to Radioactivity Discharged in Liquid Effluents, January-December 2008 Cooper Nuclear Station

Period and Pathway	Dose to Population, manrem							
	Skin	Bone	Liver	Total Body	Thyroid	Kidney	Lung	GI-LLI
<u>1st Quarter</u>	3.39 E-03	3.86 E-03	1.98 E-02	2.21 E-02	1.97 E-02	1.76 E-02	1.71 E-02	2.40 E-02
<u>2nd Quarter</u>	6.30 E-04	4.38 E-02	1.76 E-02	1.10 E-02	1.37 E-03	6.41 E-03	2.75 E-03	3.92 E-03
<u>3rd Quarter</u>	0.00 E+00	0.00 E+00	0.00 E+00	0.00 E+00	0.00 E+00	0.00 E+00	0.00 E+00	0.00 E+00
<u>4th Quarter</u>	0.00 E+00	0.00 E+00	0.00 E+00	0.00 E+00	0.00 E+00	0.00 E+00	0.00 E+00	0.00 E+00
Totals for 2008	4.02 E-03	4.77 E-02	3.74 E-02	3.31 E-02	2.11 E-02	2.40 E-02	1.99 E-02	2.79 E-02

C7

GASEOUS EFFLUENT DOSE CALCULATIONS

Doses to the maximum individual and 0 to 50 mile population resulting from the release of radioactive material in gaseous effluents from the Cooper Nuclear Station were calculated using the GASPARG computer code. Four sites were selected for individual dose calculations: the site boundary, the nearest residence, the nearest garden and the nearest cow. GASPARG implements the radiological dose models of Regulatory Guide 1.109 for determining the radiation exposure to man from four principal atmospheric exposure pathways: plume, ground, inhalation, and ingestion. Doses to the maximum individual and the population are calculated as a function of age group and pathway for significant body organs.

Tables 1 through 7 present maximum individual doses. Population doses are given in Tables 8 through 14.

Assumptions and data used for input to the GASPARG code are described in a separate section of this appendix (see page C51).

TABLE 1. DOSES TO MAXIMUM INDIVIDUAL (MREM), JANUARY-MARCH 2008

SPECIAL LOCATION NO. 1 A Site Boundary
 AT .69 MILES NNW

ANNUAL BETA AIR DOSE = 2.85E-06 MILLRADS
 ANNUAL GAMMA AIR DOSE = 4.98E-06 MILLRADS

PATHWAY	T.BODY	GI-TRACT	BONE	LIVER	KIDNEY	THYROID	LUNG	SKIN
PLUME	3.33E-06	3.33E-06	3.33E-06	3.33E-06	3.33E-06	3.33E-06	3.36E-06	6.39E-06
GROUND	1.10E-03	1.10E-03	1.10E-03	1.10E-03	1.10E-03	1.10E-03	1.10E-03	1.29E-03
VEGET								
ADULT	2.22E-05	1.68E-04	9.93E-05	1.50E-05	6.83E-06	1.01E-03	3.98E-08	0.00E+00
TEEN	3.46E-05	1.81E-04	1.64E-04	2.28E-05	1.04E-05	1.36E-03	7.08E-08	0.00E+00
CHILD	7.08E-05	1.20E-04	4.01E-04	3.56E-05	1.63E-05	2.60E-03	1.08E-07	0.00E+00
MEAT								
ADULT	4.69E-06	3.84E-05	1.12E-06	2.50E-06	3.83E-07	2.72E-05	2.94E-09	0.00E+00
TEEN	3.71E-06	2.07E-05	9.28E-07	1.94E-06	2.94E-07	1.97E-05	2.78E-09	0.00E+00
CHILD	5.76E-06	1.04E-05	1.72E-06	2.31E-06	3.50E-07	2.97E-05	3.27E-09	0.00E+00
COW MILK								
ADULT	3.17E-06	1.06E-05	6.71E-06	4.29E-06	4.90E-06	7.52E-04	5.98E-08	0.00E+00
TEEN	5.29E-06	1.26E-05	1.22E-05	7.45E-06	8.59E-06	1.19E-03	1.12E-07	0.00E+00
CHILD	1.03E-05	8.65E-06	2.96E-05	1.23E-05	1.41E-05	2.35E-03	2.06E-07	0.00E+00
INFANT	1.72E-05	1.20E-05	5.66E-05	2.70E-05	2.36E-05	5.71E-03	3.64E-07	0.00E+00
GOATMILK								
ADULT	2.47E-06	3.37E-06	1.19E-05	3.63E-06	5.06E-06	9.02E-04	7.88E-08	0.00E+00
TEEN	3.86E-06	4.37E-06	2.19E-05	6.43E-06	9.01E-06	1.43E-03	1.62E-07	0.00E+00
CHILD	7.04E-06	3.31E-06	5.39E-05	1.11E-05	1.49E-05	2.82E-03	2.52E-07	0.00E+00
INFANT	1.28E-05	3.72E-06	1.03E-04	2.58E-05	2.58E-05	6.85E-03	4.55E-07	0.00E+00
INHAL								
ADULT	4.27E-07	5.69E-06	7.60E-07	5.85E-07	5.21E-07	7.40E-05	8.52E-05	0.00E+00
TEEN	5.68E-07	1.27E-05	1.07E-06	7.83E-07	7.10E-07	9.14E-05	1.26E-04	0.00E+00
CHILD	6.40E-07	7.72E-05	1.45E-06	7.43E-07	6.83E-07	1.02E-04	1.03E-04	0.00E+00
INFANT	3.88E-07	6.72E-05	1.00E-06	5.57E-07	4.43E-07	9.37E-05	7.00E-05	0.00E+00

TABLE 1. DOSES TO MAXIMUM INDIVIDUAL (MREM), JANUARY-MARCH 2008 (CONTINUED)

SPECIAL LOCATION NO. 2 A Site Boundary
 AT .67 MILES N

ANNUAL BETA AIR DOSE = 2.32E-06 MILLRADS
 ANNUAL GAMMA AIR DOSE = 4.06E-06 MILLRADS

PATHWAY	T.BODY	GI-TRACT	BONE	LIVER	KIDNEY	THYROID	LUNG	SKIN
PLUME	2.71E-06	2.71E-06	2.71E-06	2.71E-06	2.71E-06	2.71E-06	2.74E-06	5.21E-06
GROUND	1.26E-03	1.26E-03	1.26E-03	1.26E-03	1.26E-03	1.26E-03	1.26E-03	1.48E-03
VEGET								
ADULT	2.54E-05	1.92E-04	1.14E-04	1.71E-05	7.82E-06	1.15E-03	4.76E-08	0.00E+00
TEEN	3.96E-05	2.07E-04	1.88E-04	2.61E-05	1.19E-05	1.55E-03	8.48E-08	0.00E+00
CHILD	8.09E-05	1.38E-04	4.58E-04	4.07E-05	1.86E-05	2.98E-03	1.29E-07	0.00E+00
MEAT								
ADULT	5.36E-06	4.39E-05	1.28E-06	2.86E-06	4.39E-07	3.11E-05	3.53E-09	0.00E+00
TEEN	4.24E-06	2.36E-05	1.06E-06	2.22E-06	3.37E-07	2.25E-05	3.34E-09	0.00E+00
CHILD	6.58E-06	1.19E-05	1.97E-06	2.64E-06	4.01E-07	3.40E-05	3.92E-09	0.00E+00
COW MILK								
ADULT	3.63E-06	1.21E-05	7.68E-06	4.92E-06	5.61E-06	8.60E-04	6.97E-08	0.00E+00
TEEN	6.06E-06	1.45E-05	1.39E-05	8.55E-06	9.83E-06	1.36E-03	1.31E-07	0.00E+00
CHILD	1.17E-05	9.88E-06	3.39E-05	1.42E-05	1.61E-05	2.69E-03	2.40E-07	0.00E+00
INFANT	1.97E-05	1.37E-05	6.48E-05	3.09E-05	2.70E-05	6.53E-03	4.24E-07	0.00E+00
GOATMILK								
ADULT	2.85E-06	3.85E-06	1.37E-05	4.20E-06	5.81E-06	1.03E-03	9.44E-08	0.00E+00
TEEN	4.44E-06	5.00E-06	2.51E-05	7.42E-06	1.03E-05	1.63E-03	1.93E-07	0.00E+00
CHILD	8.07E-06	3.79E-06	6.18E-05	1.28E-05	1.71E-05	3.23E-03	3.02E-07	0.00E+00
INFANT	1.47E-05	4.25E-06	1.18E-04	2.98E-05	2.96E-05	7.84E-03	5.45E-07	0.00E+00
INHAL								
ADULT	4.27E-07	5.69E-06	7.59E-07	5.85E-07	5.20E-07	7.40E-05	8.52E-05	0.00E+00
TEEN	5.68E-07	1.27E-05	1.07E-06	7.82E-07	7.09E-07	9.13E-05	1.26E-04	0.00E+00
CHILD	6.40E-07	7.71E-05	1.45E-06	7.42E-07	6.82E-07	1.02E-04	1.03E-04	0.00E+00
INFANT	3.88E-07	6.72E-05	1.00E-06	5.56E-07	4.42E-07	9.36E-05	7.00E-05	0.00E+00

C10

TABLE 1. DOSES TO MAXIMUM INDIVIDUAL (MREM), JANUARY-MARCH 2008 (CONTINUED)

SPECIAL LOCATION NO. 3 A Nearest Resident
 AT .90 MILES NW

ANNUAL BETA AIR DOSE = 1.58E-05 MILLRADS
 ANNUAL GAMMA AIR DOSE = 2.77E-05 MILLRADS

PATHWAY	T.BODY	GI-TRACT	BONE	LIVER	KIDNEY	THYROID	LUNG	SKIN
PLUME	1.85E-05	1.85E-05	1.85E-05	1.85E-05	1.85E-05	1.85E-05	1.87E-05	3.55E-05
GROUND	4.99E-04	4.99E-04	4.99E-04	4.99E-04	4.99E-04	4.99E-04	4.99E-04	5.87E-04
VEGET								
ADULT	1.07E-05	7.63E-05	4.93E-05	7.69E-06	3.64E-06	5.13E-04	1.02E-07	0.00E+00
TEEN	1.63E-05	8.23E-05	8.10E-05	1.18E-05	5.55E-06	6.92E-04	1.90E-07	0.00E+00
CHILD	3.29E-05	5.49E-05	1.96E-04	1.86E-05	8.77E-06	1.33E-03	2.90E-07	0.00E+00
MEAT								
ADULT	2.17E-06	1.74E-05	5.96E-07	1.20E-06	2.02E-07	1.38E-05	8.23E-09	0.00E+00
TEEN	1.70E-06	9.35E-06	4.91E-07	9.31E-07	1.57E-07	1.00E-05	7.79E-09	0.00E+00
CHILD	2.62E-06	4.72E-06	9.06E-07	1.11E-06	1.88E-07	1.51E-05	9.15E-09	0.00E+00
COW MILK								
ADULT	1.85E-06	4.85E-06	3.68E-06	2.59E-06	2.62E-06	3.83E-04	8.44E-08	0.00E+00
TEEN	2.84E-06	5.81E-06	6.64E-06	4.52E-06	4.60E-06	6.06E-04	1.70E-07	0.00E+00
CHILD	5.12E-06	3.98E-06	1.61E-05	7.58E-06	7.55E-06	1.20E-03	2.75E-07	0.00E+00
INFANT	8.47E-06	5.47E-06	3.01E-05	1.63E-05	1.27E-05	2.91E-03	4.94E-07	0.00E+00
GOATMILK								
ADULT	2.23E-06	1.63E-06	7.01E-06	3.36E-06	3.09E-06	4.60E-04	2.11E-07	0.00E+00
TEEN	2.87E-06	2.12E-06	1.28E-05	5.93E-06	5.50E-06	7.27E-04	4.35E-07	0.00E+00
CHILD	4.20E-06	1.61E-06	3.12E-05	1.03E-05	9.12E-06	1.44E-03	6.70E-07	0.00E+00
INFANT	7.03E-06	1.79E-06	5.76E-05	2.22E-05	1.56E-05	3.49E-03	1.21E-06	0.00E+00
INHAL								
ADULT	1.86E-07	2.17E-06	3.31E-07	2.60E-07	2.33E-07	3.25E-05	3.48E-05	0.00E+00
TEEN	2.47E-07	3.59E-06	4.67E-07	3.48E-07	3.17E-07	4.02E-05	5.13E-05	0.00E+00
CHILD	2.78E-07	1.66E-05	6.32E-07	3.31E-07	3.04E-07	4.51E-05	4.19E-05	0.00E+00
INFANT	1.69E-07	1.43E-05	4.36E-07	2.52E-07	1.97E-07	4.12E-05	2.78E-05	0.00E+00

TABLE 1. DOSES TO MAXIMUM INDIVIDUAL (MREM), JANUARY-MARCH 2008 (CONTINUED)

SPECIAL LOCATION NO. 4 A Nearest Cow
AT 3.50 MILES NNW

ANNUAL BETA AIR DOSE = 1.16E-05 MILLRADS
ANNUAL GAMMA AIR DOSE = 2.03E-05 MILLRADS

PATHWAY	T.BODY	GI-TRACT	BONE	LIVER	KIDNEY	THYROID	LUNG	SKIN
PLUME	1.36E-05	1.36E-05	1.36E-05	1.36E-05	1.36E-05	1.36E-05	1.37E-05	2.60E-05
GROUND	2.19E-05	2.19E-05	2.19E-05	2.19E-05	2.19E-05	2.19E-05	2.19E-05	2.57E-05
VEGET								
ADULT	5.01E-07	3.36E-06	2.37E-06	3.81E-07	1.87E-07	2.53E-05	8.47E-09	0.00E+00
TEEN	7.48E-07	3.62E-06	3.86E-06	5.85E-07	2.85E-07	3.42E-05	1.58E-08	0.00E+00
CHILD	1.48E-06	2.42E-06	9.31E-06	9.32E-07	4.52E-07	6.55E-05	2.40E-08	0.00E+00
MEAT								
ADULT	9.67E-08	7.60E-07	3.03E-08	5.54E-08	1.02E-08	6.83E-07	6.86E-10	0.00E+00
TEEN	7.52E-08	4.09E-07	2.48E-08	4.32E-08	7.97E-09	4.95E-07	6.49E-10	0.00E+00
CHILD	1.15E-07	2.07E-07	4.57E-08	5.20E-08	9.65E-09	7.47E-07	7.63E-10	0.00E+00
COW MILK								
ADULT	1.01E-07	2.15E-07	1.92E-07	1.45E-07	1.35E-07	1.89E-05	6.49E-09	0.00E+00
TEEN	1.46E-07	2.58E-07	3.45E-07	2.53E-07	2.37E-07	3.00E-05	1.32E-08	0.00E+00
CHILD	2.47E-07	1.77E-07	8.33E-07	4.27E-07	3.89E-07	5.92E-05	2.09E-08	0.00E+00
INFANT	4.04E-07	2.43E-07	1.53E-06	9.10E-07	6.54E-07	1.44E-04	3.77E-08	0.00E+00
GOATMILK								
ADULT	1.51E-07	7.64E-08	3.83E-07	2.28E-07	1.74E-07	2.27E-05	1.75E-08	0.00E+00
TEEN	1.79E-07	9.95E-08	6.94E-07	4.03E-07	3.09E-07	3.59E-05	3.61E-08	0.00E+00
CHILD	2.32E-07	7.60E-08	1.69E-06	6.99E-07	5.13E-07	7.10E-05	5.56E-08	0.00E+00
INFANT	3.68E-07	8.38E-08	3.04E-06	1.47E-06	8.71E-07	1.73E-04	1.01E-07	0.00E+00
INHAL								
ADULT	1.82E-08	1.88E-07	3.13E-08	2.79E-08	2.54E-08	2.84E-06	2.38E-06	0.00E+00
TEEN	2.36E-08	4.52E-07	4.35E-08	3.78E-08	3.47E-08	3.53E-06	3.54E-06	0.00E+00
CHILD	2.65E-08	2.83E-06	5.84E-08	3.64E-08	3.30E-08	3.99E-06	2.91E-06	0.00E+00
INFANT	1.69E-08	2.47E-06	4.02E-08	2.98E-08	2.15E-08	3.65E-06	2.00E-06	0.00E+00

TABLE 1. DOSES TO MAXIMUM INDIVIDUAL (MREM), JANUARY-MARCH 2008 (CONTINUED)

SPECIAL LOCATION NO. 5 A Nearest Garden
AT 2.50 MILES N

ANNUAL BETA AIR DOSE = 4.96E-06 MILLRADS
ANNUAL GAMMA AIR DOSE = 8.67E-06 MILLRADS

PATHWAY	T.BODY	GI-TRACT	BONE	LIVER	KIDNEY	THYROID	LUNG	SKIN
PLUME	5.80E-06	5.80E-06	5.80E-06	5.80E-06	5.80E-06	5.80E-06	5.85E-06	1.11E-05
GROUND	5.25E-05	5.25E-05	5.25E-05	5.25E-05	5.25E-05	5.25E-05	5.25E-05	6.18E-05
VEGET								
ADULT	1.11E-06	8.03E-06	5.09E-06	7.88E-07	3.71E-07	5.27E-05	8.81E-09	0.00E+00
TEEN	1.70E-06	8.65E-06	8.37E-06	1.21E-06	5.64E-07	7.10E-05	1.63E-08	0.00E+00
CHILD	3.44E-06	5.76E-06	2.03E-05	1.90E-06	8.90E-07	1.36E-04	2.49E-08	0.00E+00
MEAT								
ADULT	2.27E-07	1.83E-06	6.07E-08	1.24E-07	2.06E-08	1.42E-06	7.05E-10	0.00E+00
TEEN	1.78E-07	9.84E-07	5.00E-08	9.68E-08	1.59E-08	1.03E-06	6.68E-10	0.00E+00
CHILD	2.75E-07	4.97E-07	9.25E-08	1.16E-07	1.91E-08	1.55E-06	7.85E-10	0.00E+00
COW MILK								
ADULT	1.85E-07	5.10E-07	3.72E-07	2.58E-07	2.67E-07	3.93E-05	7.55E-09	0.00E+00
TEEN	2.89E-07	6.09E-07	6.73E-07	4.49E-07	4.68E-07	6.22E-05	1.51E-08	0.00E+00
CHILD	5.28E-07	4.17E-07	1.63E-06	7.51E-07	7.67E-07	1.23E-04	2.47E-08	0.00E+00
INFANT	8.75E-07	5.75E-07	3.06E-06	1.62E-06	1.29E-06	2.99E-04	4.43E-08	0.00E+00
GOATMILK								
ADULT	2.09E-07	1.69E-07	7.00E-07	3.13E-07	3.07E-07	4.72E-05	1.81E-08	0.00E+00
TEEN	2.76E-07	2.20E-07	1.28E-06	5.54E-07	5.46E-07	7.47E-05	3.74E-08	0.00E+00
CHILD	4.18E-07	1.67E-07	3.12E-06	9.59E-07	9.05E-07	1.48E-04	5.76E-08	0.00E+00
INFANT	7.11E-07	1.86E-07	5.81E-06	2.09E-06	1.55E-06	3.59E-04	1.04E-07	0.00E+00
INHAL								
ADULT	2.58E-08	2.93E-07	4.54E-08	3.67E-08	3.33E-08	4.50E-06	4.50E-06	0.00E+00
TEEN	3.40E-08	5.35E-07	6.39E-08	4.93E-08	4.55E-08	5.56E-06	6.65E-06	0.00E+00
CHILD	3.83E-08	2.75E-06	8.63E-08	4.70E-08	4.36E-08	6.25E-06	5.43E-06	0.00E+00
INFANT	2.36E-08	2.38E-06	5.95E-08	3.64E-08	2.83E-08	5.72E-06	3.63E-06	0.00E+00

TABLE 2. DOSES TO MAXIMUM INDIVIDUAL (MREM), APRIL-JUNE 2008

SPECIAL LOCATION NO. 1 A Site Boundary
 AT .67 MILES N

ANNUAL BETA AIR DOSE = 4.66E-05 MILLRADS
 ANNUAL GAMMA AIR DOSE = 7.30E-05 MILLRADS

PATHWAY	T.BODY	GI-TRACT	BONE	LIVER	KIDNEY	THYROID	LUNG	SKIN
PLUME	4.91E-05	4.91E-05	4.91E-05	4.91E-05	4.91E-05	4.91E-05	4.95E-05	9.80E-05
GROUND	1.39E-02	1.39E-02	1.39E-02	1.39E-02	1.39E-02	1.39E-02	1.39E-02	1.64E-02
VEGET								
ADULT	2.54E-04	2.10E-03	6.68E-05	2.15E-04	5.47E-05	1.72E-03	7.65E-06	0.00E+00
TEEN	3.97E-04	2.24E-03	1.03E-04	3.29E-04	8.08E-05	2.31E-03	1.35E-05	0.00E+00
CHILD	7.97E-04	1.46E-03	2.33E-04	5.04E-04	1.19E-04	4.43E-03	1.97E-05	0.00E+00
MEAT								
ADULT	7.53E-05	8.57E-04	1.64E-05	7.04E-05	1.88E-05	4.62E-05	4.69E-06	0.00E+00
TEEN	5.97E-05	4.65E-04	1.23E-05	5.47E-05	1.38E-05	3.35E-05	4.20E-06	0.00E+00
CHILD	9.27E-05	2.39E-04	2.01E-05	6.48E-05	1.57E-05	5.05E-05	4.75E-06	0.00E+00
COW MILK								
ADULT	6.38E-05	1.93E-04	3.92E-05	1.19E-04	7.78E-05	1.28E-03	6.72E-07	0.00E+00
TEEN	1.10E-04	2.25E-04	6.17E-05	1.99E-04	1.26E-04	2.03E-03	1.33E-06	0.00E+00
CHILD	2.19E-04	1.46E-04	1.26E-04	3.03E-04	1.89E-04	4.02E-03	1.98E-06	0.00E+00
INFANT	3.01E-04	4.76E-04	1.84E-04	5.40E-04	2.60E-04	9.77E-03	3.96E-06	0.00E+00
GOATMILK								
ADULT	1.25E-05	2.49E-05	1.34E-05	2.20E-05	1.79E-05	1.54E-03	4.83E-07	0.00E+00
TEEN	1.95E-05	2.93E-05	2.31E-05	3.78E-05	3.03E-05	2.44E-03	9.90E-07	0.00E+00
CHILD	3.58E-05	1.94E-05	5.29E-05	6.04E-05	4.80E-05	4.83E-03	1.51E-06	0.00E+00
INFANT	5.25E-05	5.90E-05	9.13E-05	1.18E-04	7.47E-05	1.17E-02	2.79E-06	0.00E+00
INHAL								
ADULT	2.00E-06	3.08E-05	7.15E-07	2.93E-06	1.08E-06	6.26E-05	5.77E-04	0.00E+00
TEEN	2.68E-06	2.86E-05	9.45E-07	3.84E-06	1.41E-06	7.77E-05	8.43E-04	0.00E+00
CHILD	3.05E-06	1.63E-05	1.20E-06	3.36E-06	1.22E-06	8.78E-05	6.83E-04	0.00E+00
INFANT	1.61E-06	9.01E-06	7.84E-07	2.16E-06	6.81E-07	8.03E-05	4.40E-04	0.00E+00

C14

TABLE 2. DOSES TO MAXIMUM INDIVIDUAL (MREM), APRIL-JUNE 2008 (CONTINUED)

SPECIAL LOCATION NO. 2 A Site Boundary
AT .54 MILES ESE

ANNUAL BETA AIR DOSE = 1.17E-06 MILLRADS
ANNUAL GAMMA AIR DOSE = 1.82E-06 MILLRADS

PATHWAY	T.BODY	GI-TRACT	BONE	LIVER	KIDNEY	THYROID	LUNG	SKIN
PLUME	1.23E-06	1.23E-06	1.23E-06	1.23E-06	1.23E-06	1.23E-06	1.24E-06	2.45E-06
GROUND	1.07E-02	1.07E-02	1.07E-02	1.07E-02	1.07E-02	1.07E-02	1.07E-02	1.26E-02
VEGET								
ADULT	1.95E-04	1.62E-03	4.32E-05	1.64E-04	4.06E-05	1.08E-03	5.79E-06	0.00E+00
TEEN	3.05E-04	1.73E-03	6.71E-05	2.52E-04	5.98E-05	1.46E-03	1.02E-05	0.00E+00
CHILD	6.14E-04	1.13E-03	1.52E-04	3.84E-04	8.81E-05	2.80E-03	1.49E-05	0.00E+00
MEAT								
ADULT	5.81E-05	6.63E-04	1.25E-05	5.43E-05	1.44E-05	2.92E-05	3.62E-06	0.00E+00
TEEN	4.60E-05	3.60E-04	9.34E-06	4.22E-05	1.06E-05	2.12E-05	3.24E-06	0.00E+00
CHILD	7.15E-05	1.85E-04	1.53E-05	4.99E-05	1.21E-05	3.20E-05	3.67E-06	0.00E+00
COW MILK								
ADULT	4.84E-05	1.49E-04	2.89E-05	9.02E-05	5.89E-05	8.10E-04	4.29E-07	0.00E+00
TEEN	8.37E-05	1.73E-04	4.54E-05	1.52E-04	9.52E-05	1.28E-03	8.40E-07	0.00E+00
CHILD	1.68E-04	1.13E-04	9.17E-05	2.30E-04	1.42E-04	2.53E-03	1.24E-06	0.00E+00
INFANT	2.30E-04	3.68E-04	1.33E-04	4.08E-04	1.95E-04	6.15E-03	2.54E-06	0.00E+00
GOATMILK								
ADULT	7.66E-06	1.90E-05	7.44E-06	1.39E-05	1.18E-05	9.72E-04	9.99E-08	0.00E+00
TEEN	1.29E-05	2.22E-05	1.27E-05	2.37E-05	1.99E-05	1.54E-03	2.00E-07	0.00E+00
CHILD	2.53E-05	1.47E-05	2.87E-05	3.71E-05	3.11E-05	3.04E-03	3.02E-07	0.00E+00
INFANT	3.72E-05	4.52E-05	5.04E-05	7.17E-05	4.77E-05	7.38E-03	5.84E-07	0.00E+00
INHAL								
ADULT	1.87E-06	2.95E-05	6.47E-07	2.72E-06	9.71E-07	5.76E-05	5.54E-04	0.00E+00
TEEN	2.51E-06	2.78E-05	8.52E-07	3.57E-06	1.27E-06	7.14E-05	8.09E-04	0.00E+00
CHILD	2.85E-06	1.86E-05	1.08E-06	3.10E-06	1.09E-06	8.06E-05	6.55E-04	0.00E+00
INFANT	1.49E-06	1.12E-05	6.97E-07	1.96E-06	6.01E-07	7.37E-05	4.22E-04	0.00E+00

TABLE 2. DOSES TO MAXIMUM INDIVIDUAL (MREM), APRIL-JUNE 2008 (CONTINUED)

SPECIAL LOCATION NO. 3 A Nearest Resident
 AT .90 MILES NW

ANNUAL BETA AIR DOSE = 1.01E-04 MILLRADS
 ANNUAL GAMMA AIR DOSE = 1.58E-04 MILLRADS

PATHWAY	T.BODY	GI-TRACT	BONE	LIVER	KIDNEY	THYROID	LUNG	SKIN
PLUME	1.06E-04	1.06E-04	1.06E-04	1.06E-04	1.06E-04	1.06E-04	1.07E-04	2.12E-04
GROUND	5.27E-03	5.27E-03	5.27E-03	5.27E-03	5.27E-03	5.27E-03	5.27E-03	6.20E-03
VEGET								
ADULT	9.72E-05	7.96E-04	3.16E-05	8.29E-05	2.20E-05	8.32E-04	2.99E-06	0.00E+00
TEEN	1.52E-04	8.47E-04	4.82E-05	1.27E-04	3.25E-05	1.12E-03	5.28E-06	0.00E+00
CHILD	3.03E-04	5.54E-04	1.09E-04	1.94E-04	4.83E-05	2.15E-03	7.72E-06	0.00E+00
MEAT								
ADULT	2.86E-05	3.24E-04	6.30E-06	2.67E-05	7.16E-06	2.24E-05	1.78E-06	0.00E+00
TEEN	2.26E-05	1.76E-04	4.73E-06	2.08E-05	5.27E-06	1.62E-05	1.59E-06	0.00E+00
CHILD	3.51E-05	9.04E-05	7.76E-06	2.46E-05	5.99E-06	2.45E-05	1.80E-06	0.00E+00
COW MILK								
ADULT	2.48E-05	7.33E-05	1.58E-05	4.59E-05	3.04E-05	6.24E-04	3.21E-07	0.00E+00
TEEN	4.23E-05	8.52E-05	2.51E-05	7.73E-05	4.94E-05	9.88E-04	6.41E-07	0.00E+00
CHILD	8.40E-05	5.56E-05	5.17E-05	1.18E-04	7.44E-05	1.96E-03	9.62E-07	0.00E+00
INFANT	1.16E-04	1.80E-04	7.65E-05	2.11E-04	1.03E-04	4.75E-03	1.88E-06	0.00E+00
GOATMILK								
ADULT	6.20E-06	9.65E-06	7.25E-06	1.07E-05	8.27E-06	7.49E-04	3.85E-07	0.00E+00
TEEN	9.00E-06	1.14E-05	1.26E-05	1.84E-05	1.42E-05	1.19E-03	7.93E-07	0.00E+00
CHILD	1.53E-05	7.59E-06	2.91E-05	3.00E-05	2.26E-05	2.35E-03	1.22E-06	0.00E+00
INFANT	2.24E-05	2.26E-05	4.95E-05	5.94E-05	3.58E-05	5.70E-03	2.22E-06	0.00E+00
INHAL								
ADULT	6.68E-07	8.99E-06	2.88E-07	1.02E-06	4.40E-07	2.28E-05	1.68E-04	0.00E+00
TEEN	8.97E-07	8.48E-06	3.85E-07	1.36E-06	5.85E-07	2.85E-05	2.45E-04	0.00E+00
CHILD	1.03E-06	5.97E-06	4.96E-07	1.21E-06	5.19E-07	3.27E-05	1.99E-04	0.00E+00
INFANT	5.77E-07	3.84E-06	3.41E-07	8.51E-07	3.05E-07	2.99E-05	1.28E-04	0.00E+00

TABLE 2. DOSES TO MAXIMUM INDIVIDUAL (MREM), APRIL-JUNE 2008 (CONTINUED)

SPECIAL LOCATION NO. 4 A Nearest Cow
AT 3.50 MILES NNW

ANNUAL BETA AIR DOSE = 2.71E-05 MILLRADS
ANNUAL GAMMA AIR DOSE = 4.18E-05 MILLRADS

PATHWAY	T.BODY	GI-TRACT	BONE	LIVER	KIDNEY	THYROID	LUNG	SKIN
PLUME	2.81E-05	2.81E-05	2.81E-05	2.81E-05	2.81E-05	2.81E-05	2.84E-05	5.62E-05
GROUND	1.91E-04	1.91E-04	1.91E-04	1.91E-04	1.91E-04	1.91E-04	1.91E-04	2.25E-04
VEGET								
ADULT	3.61E-06	2.89E-05	1.70E-06	3.13E-06	9.07E-07	4.62E-05	1.16E-07	0.00E+00
TEEN	5.59E-06	3.08E-05	2.57E-06	4.79E-06	1.35E-06	6.22E-05	2.06E-07	0.00E+00
CHILD	1.11E-05	2.01E-05	5.76E-06	7.37E-06	2.02E-06	1.19E-04	3.03E-07	0.00E+00
MEAT								
ADULT	1.04E-06	1.17E-05	2.39E-07	9.75E-07	2.64E-07	1.24E-06	6.48E-08	0.00E+00
TEEN	8.22E-07	6.37E-06	1.79E-07	7.58E-07	1.95E-07	8.98E-07	5.81E-08	0.00E+00
CHILD	1.27E-06	3.27E-06	2.95E-07	8.99E-07	2.22E-07	1.36E-06	6.57E-08	0.00E+00
COW MILK								
ADULT	9.56E-07	2.67E-06	6.59E-07	1.75E-06	1.19E-06	3.47E-05	1.76E-08	0.00E+00
TEEN	1.60E-06	3.11E-06	1.06E-06	2.96E-06	1.94E-06	5.50E-05	3.56E-08	0.00E+00
CHILD	3.14E-06	2.03E-06	2.24E-06	4.55E-06	2.94E-06	1.09E-04	5.38E-08	0.00E+00
INFANT	4.35E-06	6.55E-06	3.39E-06	8.26E-06	4.17E-06	2.65E-04	1.02E-07	0.00E+00
GOATMILK								
ADULT	3.56E-07	3.69E-07	4.56E-07	5.91E-07	4.32E-07	4.17E-05	3.20E-08	0.00E+00
TEEN	4.69E-07	4.39E-07	7.96E-07	1.03E-06	7.48E-07	6.60E-05	6.60E-08	0.00E+00
CHILD	7.09E-07	2.96E-07	1.86E-06	1.72E-06	1.21E-06	1.31E-04	1.01E-07	0.00E+00
INFANT	1.03E-06	8.39E-07	3.12E-06	3.45E-06	1.96E-06	3.18E-04	1.84E-07	0.00E+00
INHAL								
ADULT	5.34E-08	5.66E-07	3.61E-08	8.90E-08	5.84E-08	3.58E-06	1.03E-05	0.00E+00
TEEN	7.13E-08	5.44E-07	4.86E-08	1.19E-07	7.89E-08	4.57E-06	1.51E-05	0.00E+00
CHILD	8.23E-08	4.47E-07	6.36E-08	1.09E-07	7.18E-08	5.40E-06	1.22E-05	0.00E+00
INFANT	4.87E-08	3.14E-07	4.49E-08	8.41E-08	4.48E-08	4.93E-06	7.88E-06	0.00E+00

C17

TABLE 2. DOSES TO MAXIMUM INDIVIDUAL (MREM), APRIL-JUNE 2008 (CONTINUED)

SPECIAL LOCATION NO. 5 A Nearest Garden
AT 1.30 MILES SW

ANNUAL BETA AIR DOSE = 7.95E-05 MILLRADS
ANNUAL GAMMA AIR DOSE = 1.24E-04 MILLRADS

PATHWAY	T.BODY	GI-TRACT	BONE	LIVER	KIDNEY	THYROID	LUNG	SKIN
PLUME	8.36E-05	8.36E-05	8.36E-05	8.36E-05	8.36E-05	8.36E-05	8.44E-05	1.67E-04
GROUND	8.75E-04	8.75E-04	8.75E-04	8.75E-04	8.75E-04	8.75E-04	8.75E-04	1.03E-03
VEGET								
ADULT	1.63E-05	1.32E-04	6.58E-06	1.40E-05	3.91E-06	1.77E-04	5.14E-07	0.00E+00
TEEN	2.53E-05	1.40E-04	9.99E-06	2.15E-05	5.79E-06	2.38E-04	9.10E-07	0.00E+00
CHILD	5.06E-05	9.18E-05	2.24E-05	3.30E-05	8.67E-06	4.56E-04	1.33E-06	0.00E+00
MEAT								
ADULT	4.74E-06	5.36E-05	1.07E-06	4.44E-06	1.20E-06	4.75E-06	2.95E-07	0.00E+00
TEEN	3.75E-06	2.91E-05	8.02E-07	3.45E-06	8.82E-07	3.44E-06	2.65E-07	0.00E+00
CHILD	5.82E-06	1.49E-05	1.32E-06	4.09E-06	1.00E-06	5.19E-06	2.99E-07	0.00E+00
COW MILK								
ADULT	4.24E-06	1.22E-05	2.83E-06	7.82E-06	5.24E-06	1.33E-04	6.77E-08	0.00E+00
TEEN	7.17E-06	1.42E-05	4.52E-06	1.32E-05	8.54E-06	2.10E-04	1.36E-07	0.00E+00
CHILD	1.41E-05	9.24E-06	9.44E-06	2.02E-05	1.29E-05	4.17E-04	2.05E-07	0.00E+00
INFANT	1.95E-05	2.99E-05	1.42E-05	3.64E-05	1.81E-05	1.01E-03	3.95E-07	0.00E+00
GOATMILK								
ADULT	1.35E-06	1.65E-06	1.67E-06	2.27E-06	1.69E-06	1.59E-04	1.08E-07	0.00E+00
TEEN	1.84E-06	1.95E-06	2.91E-06	3.93E-06	2.92E-06	2.52E-04	2.22E-07	0.00E+00
CHILD	2.91E-06	1.31E-06	6.79E-06	6.50E-06	4.70E-06	5.00E-04	3.41E-07	0.00E+00
INFANT	4.25E-06	3.79E-06	1.14E-05	1.30E-05	7.53E-06	1.21E-03	6.20E-07	0.00E+00
INHAL								
ADULT	2.23E-07	2.30E-06	1.22E-07	3.67E-07	1.90E-07	8.59E-06	4.27E-05	0.00E+00
TEEN	3.01E-07	2.16E-06	1.66E-07	4.93E-07	2.56E-07	1.09E-05	6.23E-05	0.00E+00
CHILD	3.53E-07	1.41E-06	2.17E-07	4.55E-07	2.32E-07	1.27E-05	5.05E-05	0.00E+00
INFANT	2.13E-07	9.58E-07	1.56E-07	3.54E-07	1.43E-07	1.16E-05	3.25E-05	0.00E+00

TABLE 3. DOSES TO MAXIMUM INDIVIDUAL (MREM), JANUARY-JUNE 2008

SPECIAL LOCATION NO. 1 A Site Boundary
 AT .69 MILES NNW

ANNUAL BETA AIR DOSE = 3.81E-05 MILLRADS
 ANNUAL GAMMA AIR DOSE = 6.08E-05 MILLRADS

PATHWAY	T.BODY	GI-TRACT	BONE	LIVER	KIDNEY	THYROID	LUNG	SKIN
PLUME	4.09E-05	4.09E-05	4.09E-05	4.09E-05	4.09E-05	4.09E-05	4.12E-05	8.10E-05
GROUND	1.13E-02	1.13E-02	1.13E-02	1.13E-02	1.13E-02	1.13E-02	1.13E-02	1.32E-02
VEGET								
ADULT	2.07E-04	1.70E-03	1.41E-04	1.72E-04	4.62E-05	2.14E-03	5.67E-06	0.00E+00
TEEN	3.24E-04	1.81E-03	2.28E-04	2.63E-04	6.85E-05	2.89E-03	1.00E-05	0.00E+00
CHILD	6.52E-04	1.19E-03	5.42E-04	4.03E-04	1.02E-04	5.53E-03	1.46E-05	0.00E+00
MEAT								
ADULT	5.97E-05	6.66E-04	1.30E-05	5.41E-05	1.41E-05	5.77E-05	3.46E-06	0.00E+00
TEEN	4.73E-05	3.61E-04	9.86E-06	4.20E-05	1.04E-05	4.18E-05	3.10E-06	0.00E+00
CHILD	7.35E-05	1.85E-04	1.64E-05	4.97E-05	1.18E-05	6.31E-05	3.50E-06	0.00E+00
COW MILK								
ADULT	4.97E-05	1.52E-04	3.49E-05	9.09E-05	6.15E-05	1.60E-03	5.49E-07	0.00E+00
TEEN	8.53E-05	1.77E-04	5.64E-05	1.53E-04	1.00E-04	2.53E-03	1.08E-06	0.00E+00
CHILD	1.70E-04	1.16E-04	1.20E-04	2.34E-04	1.51E-04	5.00E-03	1.65E-06	0.00E+00
INFANT	2.37E-04	3.61E-04	1.87E-04	4.20E-04	2.12E-04	1.22E-02	3.25E-06	0.00E+00
GOATMILK								
ADULT	1.14E-05	2.14E-05	2.08E-05	1.94E-05	1.76E-05	1.92E-03	4.31E-07	0.00E+00
TEEN	1.78E-05	2.55E-05	3.71E-05	3.35E-05	3.02E-05	3.04E-03	8.84E-07	0.00E+00
CHILD	3.25E-05	1.73E-05	8.85E-05	5.43E-05	4.83E-05	6.01E-03	1.36E-06	0.00E+00
INFANT	4.99E-05	4.67E-05	1.62E-04	1.10E-04	7.75E-05	1.46E-02	2.49E-06	0.00E+00
INHAL								
ADULT	2.26E-06	3.41E-05	1.24E-06	3.28E-06	1.42E-06	1.15E-04	6.29E-04	0.00E+00
TEEN	3.03E-06	3.51E-05	1.68E-06	4.32E-06	1.87E-06	1.42E-04	9.20E-04	0.00E+00
CHILD	3.44E-06	5.17E-05	2.20E-06	3.81E-06	1.67E-06	1.60E-04	7.46E-04	0.00E+00
INFANT	1.85E-06	3.97E-05	1.47E-06	2.50E-06	9.73E-07	1.46E-04	4.82E-04	0.00E+00

TABLE 3. DOSES TO MAXIMUM INDIVIDUAL (MREM), JANUARY-JUNE 2008 (CONTINUED)

SPECIAL LOCATION NO. 2 A Site Boundary
 AT .67 MILES N

ANNUAL BETA AIR DOSE = 3.49E-05 MILLRADS
 ANNUAL GAMMA AIR DOSE = 5.58E-05 MILLRADS

PATHWAY	T.BODY	GI-TRACT	BONE	LIVER	KIDNEY	THYROID	LUNG	SKIN
PLUME	3.75E-05	3.75E-05	3.75E-05	3.75E-05	3.75E-05	3.75E-05	3.78E-05	7.43E-05
GROUND	1.44E-02	1.44E-02	1.44E-02	1.44E-02	1.44E-02	1.44E-02	1.44E-02	1.70E-02
VEGET								
ADULT	2.66E-04	2.18E-03	1.81E-04	2.21E-04	5.93E-05	2.75E-03	7.27E-06	0.00E+00
TEEN	4.15E-04	2.32E-03	2.92E-04	3.37E-04	8.78E-05	3.71E-03	1.28E-05	0.00E+00
CHILD	8.35E-04	1.52E-03	6.95E-04	5.16E-04	1.31E-04	7.10E-03	1.87E-05	0.00E+00
MEAT								
ADULT	7.65E-05	8.54E-04	1.67E-05	6.93E-05	1.81E-05	7.41E-05	4.43E-06	0.00E+00
TEEN	6.06E-05	4.63E-04	1.26E-05	5.39E-05	1.34E-05	5.37E-05	3.97E-06	0.00E+00
CHILD	9.42E-05	2.38E-04	2.10E-05	6.38E-05	1.52E-05	8.10E-05	4.49E-06	0.00E+00
COW MILK								
ADULT	6.38E-05	1.95E-04	4.47E-05	1.17E-04	7.88E-05	2.05E-03	7.04E-07	0.00E+00
TEEN	1.09E-04	2.27E-04	7.23E-05	1.96E-04	1.28E-04	3.25E-03	1.39E-06	0.00E+00
CHILD	2.18E-04	1.48E-04	1.53E-04	2.99E-04	1.94E-04	6.42E-03	2.11E-06	0.00E+00
INFANT	3.04E-04	4.62E-04	2.39E-04	5.39E-04	2.72E-04	1.56E-02	4.16E-06	0.00E+00
GOATMILK								
ADULT	1.46E-05	2.74E-05	2.67E-05	2.49E-05	2.25E-05	2.47E-03	5.46E-07	0.00E+00
TEEN	2.28E-05	3.27E-05	4.75E-05	4.28E-05	3.87E-05	3.90E-03	1.12E-06	0.00E+00
CHILD	4.17E-05	2.22E-05	1.13E-04	6.95E-05	6.20E-05	7.71E-03	1.72E-06	0.00E+00
INFANT	6.40E-05	5.99E-05	2.07E-04	1.41E-04	9.93E-05	1.87E-02	3.16E-06	0.00E+00
INHAL								
ADULT	2.71E-06	4.14E-05	1.47E-06	3.92E-06	1.67E-06	1.34E-04	7.58E-04	0.00E+00
TEEN	3.62E-06	4.52E-05	2.00E-06	5.15E-06	2.21E-06	1.66E-04	1.11E-03	0.00E+00
CHILD	4.12E-06	8.92E-05	2.62E-06	4.54E-06	1.97E-06	1.87E-04	8.99E-04	0.00E+00
INFANT	2.21E-06	7.16E-05	1.75E-06	2.97E-06	1.15E-06	1.71E-04	5.82E-04	0.00E+00

TABLE 3. DOSES TO MAXIMUM INDIVIDUAL (MREM), JANUARY-JUNE 2008 (CONTINUED)

SPECIAL LOCATION NO. 3 A Nearest Resident
 AT .90 MILES NW

ANNUAL BETA AIR DOSE = 1.08E-04 MILLRADS
 ANNUAL GAMMA AIR DOSE = 1.72E-04 MILLRADS

PATHWAY	T.BODY	GI-TRACT	BONE	LIVER	KIDNEY	THYROID	LUNG	SKIN
PLUME	1.16E-04	1.16E-04	1.16E-04	1.16E-04	1.16E-04	1.16E-04	1.17E-04	2.30E-04
GROUND	5.79E-03	5.79E-03	5.79E-03	5.79E-03	5.79E-03	5.79E-03	5.79E-03	6.82E-03
VEGET								
ADULT	1.08E-04	8.76E-04	8.26E-05	9.07E-05	2.55E-05	1.33E-03	3.08E-06	0.00E+00
TEEN	1.68E-04	9.32E-04	1.32E-04	1.39E-04	3.79E-05	1.80E-03	5.45E-06	0.00E+00
CHILD	3.37E-04	6.11E-04	3.13E-04	2.13E-04	5.69E-05	3.45E-03	7.99E-06	0.00E+00
MEAT								
ADULT	3.08E-05	3.42E-04	6.91E-06	2.79E-05	7.35E-06	3.59E-05	1.79E-06	0.00E+00
TEEN	2.44E-05	1.86E-04	5.22E-06	2.17E-05	5.42E-06	2.60E-05	1.60E-06	0.00E+00
CHILD	3.78E-05	9.53E-05	8.69E-06	2.57E-05	6.17E-06	3.93E-05	1.81E-06	0.00E+00
COW MILK								
ADULT	2.66E-05	7.83E-05	1.95E-05	4.83E-05	3.29E-05	1.00E-03	4.03E-07	0.00E+00
TEEN	4.51E-05	9.11E-05	3.18E-05	8.15E-05	5.38E-05	1.58E-03	8.04E-07	0.00E+00
CHILD	8.90E-05	5.96E-05	6.79E-05	1.25E-04	8.17E-05	3.13E-03	1.23E-06	0.00E+00
INFANT	1.24E-04	1.86E-04	1.07E-04	2.27E-04	1.16E-04	7.60E-03	2.36E-06	0.00E+00
GOATMILK								
ADULT	8.34E-06	1.13E-05	1.43E-05	1.38E-05	1.13E-05	1.20E-03	5.82E-07	0.00E+00
TEEN	1.18E-05	1.35E-05	2.55E-05	2.40E-05	1.95E-05	1.90E-03	1.20E-06	0.00E+00
CHILD	1.94E-05	9.23E-06	6.06E-05	3.97E-05	3.14E-05	3.75E-03	1.84E-06	0.00E+00
INFANT	2.93E-05	2.43E-05	1.08E-04	8.05E-05	5.08E-05	9.12E-03	3.35E-06	0.00E+00
INHAL								
ADULT	1.07E-06	1.51E-05	6.22E-07	1.60E-06	7.42E-07	5.47E-05	2.74E-04	0.00E+00
TEEN	1.43E-06	1.66E-05	8.48E-07	2.11E-06	9.88E-07	6.79E-05	4.01E-04	0.00E+00
CHILD	1.64E-06	3.35E-05	1.11E-06	1.89E-06	8.89E-07	7.70E-05	3.26E-04	0.00E+00
INFANT	9.08E-07	2.71E-05	7.57E-07	1.30E-06	5.29E-07	7.03E-05	2.11E-04	0.00E+00

TABLE 3. DOSES TO MAXIMUM INDIVIDUAL (MREM), JANUARY-JUNE 2008 (CONTINUED)

SPECIAL LOCATION NO. 4 A Nearest Cow
AT 3.50 MILES NNW

ANNUAL BETA AIR DOSE = 6.35E-05 MILLRADS
ANNUAL GAMMA AIR DOSE = 1.01E-04 MILLRADS

PATHWAY	T.BODY	GI-TRACT	BONE	LIVER	KIDNEY	THYROID	LUNG	SKIN
PLUME	6.81E-05	6.81E-05	6.81E-05	6.81E-05	6.81E-05	6.81E-05	6.87E-05	1.35E-04
GROUND	2.27E-04	2.27E-04	2.27E-04	2.27E-04	2.27E-04	2.27E-04	2.27E-04	2.68E-04
VEGET								
ADULT	4.36E-06	3.44E-05	3.96E-06	3.71E-06	1.13E-06	6.89E-05	1.33E-07	0.00E+00
TEEN	6.72E-06	3.66E-05	6.27E-06	5.69E-06	1.68E-06	9.28E-05	2.36E-07	0.00E+00
CHILD	1.34E-05	2.40E-05	1.47E-05	8.78E-06	2.54E-06	1.78E-04	3.47E-07	0.00E+00
MEAT								
ADULT	1.21E-06	1.34E-05	2.85E-07	1.10E-06	2.93E-07	1.85E-06	7.07E-08	0.00E+00
TEEN	9.58E-07	7.27E-06	2.16E-07	8.58E-07	2.17E-07	1.34E-06	6.34E-08	0.00E+00
CHILD	1.48E-06	3.73E-06	3.60E-07	1.02E-06	2.47E-07	2.03E-06	7.18E-08	0.00E+00
COW MILK								
ADULT	1.12E-06	3.08E-06	8.75E-07	2.01E-06	1.38E-06	5.17E-05	2.44E-08	0.00E+00
TEEN	1.85E-06	3.59E-06	1.44E-06	3.40E-06	2.28E-06	8.19E-05	4.93E-08	0.00E+00
CHILD	3.59E-06	2.35E-06	3.13E-06	5.26E-06	3.48E-06	1.62E-04	7.55E-08	0.00E+00
INFANT	5.03E-06	7.29E-06	4.98E-06	9.64E-06	5.00E-06	3.94E-04	1.42E-07	0.00E+00
GOATMILK								
ADULT	5.05E-07	4.66E-07	8.20E-07	8.19E-07	6.00E-07	6.21E-05	4.87E-08	0.00E+00
TEEN	6.49E-07	5.61E-07	1.46E-06	1.43E-06	1.05E-06	9.82E-05	1.01E-07	0.00E+00
CHILD	9.50E-07	3.86E-07	3.46E-06	2.41E-06	1.70E-06	1.94E-04	1.54E-07	0.00E+00
INFANT	1.41E-06	9.78E-07	6.01E-06	4.88E-06	2.78E-06	4.72E-04	2.80E-07	0.00E+00
INHAL								
ADULT	1.22E-07	1.02E-06	9.20E-08	2.07E-07	1.26E-07	6.73E-06	1.79E-05	0.00E+00
TEEN	1.64E-07	1.20E-06	1.26E-07	2.80E-07	1.71E-07	8.49E-06	2.63E-05	0.00E+00
CHILD	1.94E-07	2.92E-06	1.67E-07	2.64E-07	1.57E-07	9.88E-06	2.13E-05	0.00E+00
INFANT	1.22E-07	2.49E-06	1.21E-07	2.17E-07	9.98E-08	9.03E-06	1.38E-05	0.00E+00

TABLE 3. DOSES TO MAXIMUM INDIVIDUAL (MREM), JANUARY-JUNE 2008 (CONTINUED)

SPECIAL LOCATION NO. 5 A Nearest Garden
AT 1.30 MILES SW

ANNUAL BETA AIR DOSE = 8.26E-05 MILLRADS
ANNUAL GAMMA AIR DOSE = 1.32E-04 MILLRADS

PATHWAY	T.BODY	GI-TRACT	BONE	LIVER	KIDNEY	THYROID	LUNG	SKIN
PLUME	8.85E-05	8.85E-05	8.85E-05	8.85E-05	8.85E-05	8.85E-05	8.94E-05	1.76E-04
GROUND	8.45E-04	8.45E-04	8.45E-04	8.45E-04	8.45E-04	8.45E-04	8.45E-04	9.94E-04
VEGET								
ADULT	1.61E-05	1.28E-04	1.44E-05	1.37E-05	4.13E-06	2.49E-04	4.88E-07	0.00E+00
TEEN	2.49E-05	1.36E-04	2.28E-05	2.10E-05	6.15E-06	3.35E-04	8.68E-07	0.00E+00
CHILD	4.97E-05	8.91E-05	5.35E-05	3.24E-05	9.30E-06	6.42E-04	1.28E-06	0.00E+00
MEAT								
ADULT	4.51E-06	4.98E-05	1.05E-06	4.10E-06	1.09E-06	6.69E-06	2.62E-07	0.00E+00
TEEN	3.56E-06	2.70E-05	7.96E-07	3.19E-06	8.03E-07	4.84E-06	2.35E-07	0.00E+00
CHILD	5.51E-06	1.39E-05	1.33E-06	3.78E-06	9.16E-07	7.31E-06	2.66E-07	0.00E+00
COW MILK								
ADULT	4.11E-06	1.14E-05	3.20E-06	7.42E-06	5.10E-06	1.86E-04	8.69E-08	0.00E+00
TEEN	6.84E-06	1.33E-05	5.27E-06	1.25E-05	8.38E-06	2.95E-04	1.75E-07	0.00E+00
CHILD	1.33E-05	8.74E-06	1.14E-05	1.94E-05	1.28E-05	5.84E-04	2.68E-07	0.00E+00
INFANT	1.86E-05	2.71E-05	1.82E-05	3.55E-05	1.84E-05	1.42E-03	5.06E-07	0.00E+00
GOATMILK								
ADULT	1.80E-06	1.72E-06	2.94E-06	2.93E-06	2.16E-06	2.24E-04	1.70E-07	0.00E+00
TEEN	2.33E-06	2.07E-06	5.22E-06	5.11E-06	3.76E-06	3.54E-04	3.51E-07	0.00E+00
CHILD	3.45E-06	1.42E-06	1.24E-05	8.58E-06	6.11E-06	7.01E-04	5.39E-07	0.00E+00
INFANT	5.12E-06	3.62E-06	2.16E-05	1.74E-05	9.98E-06	1.70E-03	9.79E-07	0.00E+00
INHAL								
ADULT	2.45E-07	2.65E-06	1.66E-07	3.95E-07	2.16E-07	1.30E-05	4.79E-05	0.00E+00
TEEN	3.29E-07	2.79E-06	2.27E-07	5.29E-07	2.91E-07	1.63E-05	7.00E-05	0.00E+00
CHILD	3.84E-07	4.62E-06	3.00E-07	4.88E-07	2.66E-07	1.88E-05	5.68E-05	0.00E+00
INFANT	2.30E-07	3.73E-06	2.12E-07	3.76E-07	1.65E-07	1.71E-05	3.67E-05	0.00E+00

TABLE 4. DOSES TO MAXIMUM INDIVIDUAL (MREM), JULY-SEPTEMBER 2008

SPECIAL LOCATION NO. 1 A Site Boundary
AT .67 MILES N

ANNUAL BETA AIR DOSE = 2.37E-04 MILLRADS
ANNUAL GAMMA AIR DOSE = 3.64E-04 MILLRADS

PATHWAY	T.BODY	GI-TRACT	BONE	LIVER	KIDNEY	THYROID	LUNG	SKIN
PLUME	2.45E-04	2.45E-04	2.45E-04	2.45E-04	2.45E-04	2.45E-04	2.47E-04	4.92E-04
GROUND	2.37E-03	2.37E-03	2.37E-03	2.37E-03	2.37E-03	2.37E-03	2.37E-03	2.79E-03
VEGET								
ADULT	4.89E-05	3.34E-04	5.74E-04	1.98E-05	2.83E-06	3.80E-04	4.97E-08	0.00E+00
TEEN	7.46E-05	3.60E-04	8.11E-04	3.04E-05	4.30E-06	5.13E-04	9.31E-08	0.00E+00
CHILD	1.52E-04	2.40E-04	1.72E-03	4.70E-05	6.72E-06	9.83E-04	1.42E-07	0.00E+00
MEAT								
ADULT	9.70E-06	8.14E-05	6.70E-06	4.42E-06	7.87E-08	1.03E-05	4.05E-09	0.00E+00
TEEN	7.67E-06	4.38E-05	4.77E-06	3.43E-06	6.36E-08	7.44E-06	3.83E-09	0.00E+00
CHILD	1.19E-05	2.22E-05	7.78E-06	4.08E-06	7.91E-08	1.12E-05	4.50E-09	0.00E+00
COW MILK								
ADULT	3.33E-06	1.92E-05	2.67E-05	2.14E-06	1.60E-06	2.83E-04	3.42E-08	0.00E+00
TEEN	5.49E-06	2.29E-05	4.19E-05	3.72E-06	2.85E-06	4.48E-04	7.07E-08	0.00E+00
CHILD	1.09E-05	1.54E-05	9.02E-05	6.17E-06	4.73E-06	8.85E-04	1.09E-07	0.00E+00
INFANT	1.75E-05	1.37E-05	1.17E-04	1.36E-05	8.19E-06	2.15E-03	1.97E-07	0.00E+00
GOATMILK								
ADULT	2.60E-06	4.92E-06	5.57E-05	2.07E-06	2.09E-06	3.40E-04	1.03E-07	0.00E+00
TEEN	3.81E-06	6.31E-06	8.73E-05	3.65E-06	3.73E-06	5.38E-04	2.12E-07	0.00E+00
CHILD	7.09E-06	4.71E-06	1.88E-04	6.30E-06	6.19E-06	1.06E-03	3.26E-07	0.00E+00
INFANT	1.06E-05	4.53E-06	2.42E-04	1.39E-05	1.06E-05	2.58E-03	5.90E-07	0.00E+00
INHAL								
ADULT	7.05E-07	7.12E-06	4.63E-06	8.42E-07	4.77E-07	2.40E-05	1.39E-04	0.00E+00
TEEN	9.38E-07	7.14E-06	5.49E-06	1.14E-06	6.56E-07	2.96E-05	2.04E-04	0.00E+00
CHILD	1.10E-06	7.45E-06	6.54E-06	1.07E-06	6.13E-07	3.30E-05	1.65E-04	0.00E+00
INFANT	6.53E-07	5.55E-06	3.00E-06	8.77E-07	4.01E-07	3.02E-05	1.07E-04	0.00E+00

TABLE 4. DOSES TO MAXIMUM INDIVIDUAL (MREM), JULY-SEPTEMBER 2008 (CONTINUED)

SPECIAL LOCATION NO. 2 A Site Boundary
 AT .60 MILES NNE

ANNUAL BETA AIR DOSE = 2.37E-04 MILLRADS
 ANNUAL GAMMA AIR DOSE = 3.64E-04 MILLRADS

PATHWAY	T.BODY	GI-TRACT	BONE	LIVER	KIDNEY	THYROID	LUNG	SKIN
PLUME	2.45E-04	2.45E-04	2.45E-04	2.45E-04	2.45E-04	2.45E-04	2.47E-04	4.92E-04
GROUND	1.72E-03	1.72E-03	1.72E-03	1.72E-03	1.72E-03	1.72E-03	1.72E-03	2.02E-03
VEGET								
ADULT	3.55E-05	2.42E-04	4.19E-04	1.44E-05	2.08E-06	2.79E-04	4.07E-08	0.00E+00
TEEN	5.42E-05	2.61E-04	5.93E-04	2.21E-05	3.17E-06	3.76E-04	7.62E-08	0.00E+00
CHILD	1.10E-04	1.74E-04	1.26E-03	3.42E-05	4.95E-06	7.21E-04	1.16E-07	0.00E+00
MEAT								
ADULT	7.03E-06	5.90E-05	4.89E-06	3.20E-06	5.88E-08	7.53E-06	3.31E-09	0.00E+00
TEEN	5.56E-06	3.18E-05	3.49E-06	2.49E-06	4.75E-08	5.46E-06	3.14E-09	0.00E+00
CHILD	8.63E-06	1.60E-05	5.69E-06	2.96E-06	5.92E-08	8.24E-06	3.69E-09	0.00E+00
COW MILK								
ADULT	2.44E-06	1.40E-05	1.95E-05	1.59E-06	1.18E-06	2.08E-04	2.80E-08	0.00E+00
TEEN	4.01E-06	1.66E-05	3.07E-05	2.76E-06	2.11E-06	3.29E-04	5.79E-08	0.00E+00
CHILD	7.92E-06	1.12E-05	6.61E-05	4.58E-06	3.50E-06	6.50E-04	8.90E-08	0.00E+00
INFANT	1.27E-05	9.94E-06	8.62E-05	1.01E-05	6.05E-06	1.58E-03	1.61E-07	0.00E+00
GOATMILK								
ADULT	1.96E-06	3.61E-06	4.07E-05	1.59E-06	1.56E-06	2.50E-04	8.40E-08	0.00E+00
TEEN	2.84E-06	4.63E-06	6.39E-05	2.81E-06	2.78E-06	3.95E-04	1.74E-07	0.00E+00
CHILD	5.23E-06	3.47E-06	1.38E-04	4.86E-06	4.62E-06	7.80E-04	2.67E-07	0.00E+00
INFANT	7.79E-06	3.33E-06	1.78E-04	1.07E-05	7.94E-06	1.89E-03	4.83E-07	0.00E+00
INHAL								
ADULT	5.28E-07	4.57E-06	2.98E-06	6.94E-07	4.26E-07	1.54E-05	8.68E-05	0.00E+00
TEEN	7.06E-07	4.92E-06	3.55E-06	9.44E-07	5.86E-07	1.90E-05	1.27E-04	0.00E+00
CHILD	8.38E-07	6.92E-06	4.26E-06	8.96E-07	5.48E-07	2.12E-05	1.03E-04	0.00E+00
INFANT	5.16E-07	5.46E-06	2.01E-06	7.60E-07	3.60E-07	1.93E-05	6.67E-05	0.00E+00

TABLE 4. DOSES TO MAXIMUM INDIVIDUAL (MREM), JULY-SEPTEMBER 2008 (CONTINUED)

SPECIAL LOCATION NO. 3 A Nearest Resident
AT .90 MILES NW

ANNUAL BETA AIR DOSE = 4.73E-04 MILLRADS
ANNUAL GAMMA AIR DOSE = 7.28E-04 MILLRADS

PATHWAY	T.BODY	GI-TRACT	BONE	LIVER	KIDNEY	THYROID	LUNG	SKIN
PLUME	4.89E-04	4.89E-04	4.89E-04	4.89E-04	4.89E-04	4.89E-04	4.94E-04	9.85E-04
GROUND	8.83E-04	8.83E-04	8.83E-04	8.83E-04	8.83E-04	8.83E-04	8.83E-04	1.04E-03
VEGET								
ADULT	1.86E-05	1.25E-04	2.29E-04	7.53E-06	1.13E-06	1.42E-04	4.20E-08	0.00E+00
TEEN	2.83E-05	1.35E-04	3.26E-04	1.16E-05	1.72E-06	1.91E-04	7.87E-08	0.00E+00
CHILD	5.78E-05	9.05E-05	6.98E-04	1.79E-05	2.69E-06	3.66E-04	1.20E-07	0.00E+00
MEAT								
ADULT	3.59E-06	3.00E-05	2.66E-06	1.64E-06	3.60E-08	3.83E-06	3.42E-09	0.00E+00
TEEN	2.83E-06	1.62E-05	1.91E-06	1.28E-06	2.91E-08	2.77E-06	3.24E-09	0.00E+00
CHILD	4.40E-06	8.17E-06	3.14E-06	1.52E-06	3.63E-08	4.18E-06	3.81E-09	0.00E+00
COW MILK								
ADULT	1.34E-06	7.20E-06	1.07E-05	9.38E-07	6.47E-07	1.06E-04	2.89E-08	0.00E+00
TEEN	2.15E-06	8.58E-06	1.70E-05	1.63E-06	1.15E-06	1.67E-04	5.98E-08	0.00E+00
CHILD	4.17E-06	5.79E-06	3.70E-05	2.73E-06	1.91E-06	3.30E-04	9.19E-08	0.00E+00
INFANT	6.68E-06	5.16E-06	4.97E-05	5.89E-06	3.29E-06	8.02E-04	1.66E-07	0.00E+00
GOATMILK								
ADULT	1.29E-06	2.03E-06	2.25E-05	1.20E-06	9.26E-07	1.27E-04	8.68E-08	0.00E+00
TEEN	1.75E-06	2.62E-06	3.56E-05	2.12E-06	1.65E-06	2.00E-04	1.79E-07	0.00E+00
CHILD	3.00E-06	1.97E-06	7.75E-05	3.66E-06	2.74E-06	3.96E-04	2.76E-07	0.00E+00
INFANT	4.42E-06	1.91E-06	1.03E-04	7.75E-06	4.66E-06	9.62E-04	4.99E-07	0.00E+00
INHAL								
ADULT	5.52E-07	1.49E-06	1.29E-06	9.64E-07	6.94E-07	4.44E-06	2.60E-05	0.00E+00
TEEN	7.54E-07	2.30E-06	1.62E-06	1.33E-06	9.58E-07	5.47E-06	3.82E-05	0.00E+00
CHILD	9.27E-07	9.70E-06	2.04E-06	1.29E-06	8.98E-07	6.10E-06	3.11E-05	0.00E+00
INFANT	6.41E-07	9.14E-06	1.21E-06	1.18E-06	5.92E-07	5.58E-06	2.04E-05	0.00E+00

TABLE 4. DOSES TO MAXIMUM INDIVIDUAL (MREM), JULY-SEPTEMBER 2008 (CONTINUED)

SPECIAL LOCATION NO. 4 A Nearest Cow
AT 3.50 MILES NNW

ANNUAL BETA AIR DOSE = 2.37E-04 MILLRADS
ANNUAL GAMMA AIR DOSE = 3.64E-04 MILLRADS

PATHWAY	T.BODY	GI-TRACT	BONE	LIVER	KIDNEY	THYROID	LUNG	SKIN
PLUME	2.45E-04	2.45E-04	2.45E-04	2.45E-04	2.45E-04	2.45E-04	2.47E-04	4.92E-04
GROUND	2.83E-05	2.83E-05	2.83E-05	2.83E-05	2.83E-05	2.83E-05	2.83E-05	3.32E-05
VEGET								
ADULT	6.26E-07	4.10E-06	8.42E-06	2.51E-07	4.07E-08	4.43E-06	3.03E-09	0.00E+00
TEEN	9.48E-07	4.45E-06	1.22E-05	3.86E-07	6.24E-08	5.97E-06	5.67E-09	0.00E+00
CHILD	1.94E-06	3.00E-06	2.65E-05	6.02E-07	9.84E-08	1.14E-05	8.63E-09	0.00E+00
MEAT								
ADULT	1.14E-07	9.44E-07	9.74E-08	5.28E-08	1.61E-09	1.20E-07	2.47E-10	0.00E+00
TEEN	8.94E-08	5.08E-07	7.11E-08	4.10E-08	1.30E-09	8.66E-08	2.34E-10	0.00E+00
CHILD	1.39E-07	2.57E-07	1.19E-07	4.90E-08	1.63E-09	1.31E-07	2.74E-10	0.00E+00
COW MILK								
ADULT	5.05E-08	2.34E-07	4.01E-07	3.98E-08	2.39E-08	3.30E-06	2.08E-09	0.00E+00
TEEN	7.65E-08	2.80E-07	6.47E-07	6.96E-08	4.25E-08	5.22E-06	4.31E-09	0.00E+00
CHILD	1.42E-07	1.90E-07	1.43E-06	1.17E-07	7.05E-08	1.03E-05	6.62E-09	0.00E+00
INFANT	2.25E-07	1.71E-07	2.02E-06	2.47E-07	1.20E-07	2.51E-05	1.20E-08	0.00E+00
GOATMILK								
ADULT	6.40E-08	7.89E-08	8.47E-07	6.89E-08	3.96E-08	3.96E-06	6.25E-09	0.00E+00
TEEN	7.96E-08	1.03E-07	1.37E-06	1.22E-07	7.03E-08	6.27E-06	1.29E-08	0.00E+00
CHILD	1.21E-07	7.87E-08	3.02E-06	2.10E-07	1.17E-07	1.24E-05	1.99E-08	0.00E+00
INFANT	1.75E-07	7.67E-08	4.26E-06	4.30E-07	1.96E-07	3.01E-05	3.59E-08	0.00E+00
INHAL								
ADULT	2.25E-07	1.74E-07	2.84E-07	4.25E-07	3.16E-07	3.14E-07	2.02E-06	0.00E+00
TEEN	3.09E-07	5.64E-07	3.85E-07	5.85E-07	4.36E-07	3.86E-07	3.04E-06	0.00E+00
CHILD	3.85E-07	4.28E-06	5.11E-07	5.75E-07	4.09E-07	4.31E-07	2.51E-06	0.00E+00
INFANT	2.75E-07	4.18E-06	3.77E-07	5.34E-07	2.70E-07	3.94E-07	1.81E-06	0.00E+00

TABLE 4. DOSES TO MAXIMUM INDIVIDUAL (MREM), JULY-SEPTEMBER 2008 (CONTINUED)

SPECIAL LOCATION NO. 5 A Nearest Garden
 AT 2.50 MILES N

ANNUAL BETA AIR DOSE = 1.28E-04 MILLRADS
 ANNUAL GAMMA AIR DOSE = 1.97E-04 MILLRADS

PATHWAY	T.BODY	GI-TRACT	BONE	LIVER	KIDNEY	THYROID	LUNG	SKIN
PLUME	1.32E-04	1.32E-04	1.32E-04	1.32E-04	1.32E-04	1.32E-04	1.34E-04	2.66E-04
GROUND	9.96E-05	9.96E-05	9.96E-05	9.96E-05	9.96E-05	9.96E-05	9.96E-05	1.17E-04
VEGET								
ADULT	2.11E-06	1.42E-05	2.63E-05	8.53E-07	1.29E-07	1.59E-05	5.42E-09	0.00E+00
TEEN	3.21E-06	1.53E-05	3.75E-05	1.31E-06	1.97E-07	2.15E-05	1.02E-08	0.00E+00
CHILD	6.55E-06	1.03E-05	8.04E-05	2.03E-06	3.09E-07	4.12E-05	1.55E-08	0.00E+00
MEAT								
ADULT	4.04E-07	3.38E-06	3.05E-07	1.86E-07	4.25E-09	4.30E-07	4.42E-10	0.00E+00
TEEN	3.19E-07	1.82E-06	2.20E-07	1.44E-07	3.43E-09	3.12E-07	4.18E-10	0.00E+00
CHILD	4.95E-07	9.20E-07	3.62E-07	1.72E-07	4.29E-09	4.71E-07	4.91E-10	0.00E+00
COW MILK								
ADULT	1.55E-07	8.14E-07	1.23E-06	1.10E-07	7.43E-08	1.19E-05	3.73E-09	0.00E+00
TEEN	2.46E-07	9.70E-07	1.96E-06	1.91E-07	1.32E-07	1.88E-05	7.72E-09	0.00E+00
CHILD	4.74E-07	6.55E-07	4.27E-06	3.20E-07	2.19E-07	3.71E-05	1.19E-08	0.00E+00
INFANT	7.58E-07	5.85E-07	5.78E-06	6.88E-07	3.77E-07	9.02E-05	2.15E-08	0.00E+00
GOATMILK								
ADULT	1.55E-07	2.34E-07	2.59E-06	1.48E-07	1.08E-07	1.43E-05	1.12E-08	0.00E+00
TEEN	2.07E-07	3.03E-07	4.11E-06	2.61E-07	1.93E-07	2.26E-05	2.31E-08	0.00E+00
CHILD	3.49E-07	2.29E-07	8.96E-06	4.51E-07	3.21E-07	4.45E-05	3.56E-08	0.00E+00
INFANT	5.12E-07	2.21E-07	1.21E-05	9.48E-07	5.44E-07	1.08E-04	6.44E-08	0.00E+00
INHAL								
ADULT	1.49E-07	4.59E-07	3.79E-07	2.56E-07	1.83E-07	1.42E-06	8.12E-06	0.00E+00
TEEN	2.03E-07	6.70E-07	4.74E-07	3.52E-07	2.53E-07	1.75E-06	1.19E-05	0.00E+00
CHILD	2.49E-07	2.58E-06	5.91E-07	3.43E-07	2.37E-07	1.95E-06	9.73E-06	0.00E+00
INFANT	1.71E-07	2.41E-06	3.42E-07	3.13E-07	1.56E-07	1.78E-06	6.37E-06	0.00E+00

TABLE 5. DOSES TO MAXIMUM INDIVIDUAL (MREM), OCTOBER-DECEMBER 2008

SPECIAL LOCATION NO. 1 A Site Boundary
AT .69 MILES NNW

ANNUAL BETA AIR DOSE = 3.32E-06 MILLRADS
ANNUAL GAMMA AIR DOSE = 5.67E-06 MILLRADS

PATHWAY	T.BODY	GI-TRACT	BONE	LIVER	KIDNEY	THYROID	LUNG	SKIN
PLUME	3.80E-06	3.80E-06	3.80E-06	3.80E-06	3.80E-06	3.80E-06	3.83E-06	7.34E-06
GROUND	8.26E-04	8.26E-04	8.26E-04	8.26E-04	8.26E-04	8.26E-04	8.26E-04	9.72E-04
VEGET								
ADULT	1.39E-05	1.13E-04	4.00E-05	6.63E-06	9.82E-07	1.55E-04	2.02E-09	0.00E+00
TEEN	2.18E-05	1.22E-04	6.64E-05	1.02E-05	1.49E-06	2.09E-04	3.79E-09	0.00E+00
CHILD	4.47E-05	8.07E-05	1.62E-04	1.57E-05	2.34E-06	4.00E-04	5.77E-09	0.00E+00
MEAT								
ADULT	3.36E-06	2.85E-05	3.95E-07	1.54E-06	2.48E-08	4.16E-06	1.65E-10	0.00E+00
TEEN	2.66E-06	1.54E-05	3.33E-07	1.19E-06	2.01E-08	3.01E-06	1.56E-10	0.00E+00
CHILD	4.14E-06	7.76E-06	6.30E-07	1.42E-06	2.51E-08	4.55E-06	1.84E-10	0.00E+00
COW MILK								
ADULT	9.97E-07	6.63E-06	2.12E-06	7.16E-07	6.34E-07	1.17E-04	1.40E-09	0.00E+00
TEEN	1.71E-06	7.87E-06	3.89E-06	1.24E-06	1.13E-06	1.85E-04	2.89E-09	0.00E+00
CHILD	3.45E-06	5.27E-06	9.61E-06	2.06E-06	1.88E-06	3.67E-04	4.44E-09	0.00E+00
INFANT	5.87E-06	4.68E-06	1.85E-05	4.66E-06	3.26E-06	8.93E-04	8.04E-09	0.00E+00
GOATMILK								
ADULT	4.70E-07	1.50E-06	4.22E-06	5.16E-07	7.65E-07	1.40E-04	4.20E-09	0.00E+00
TEEN	7.91E-07	1.91E-06	7.77E-06	9.13E-07	1.37E-06	2.22E-04	8.67E-09	0.00E+00
CHILD	1.59E-06	1.41E-06	1.92E-05	1.58E-06	2.27E-06	4.41E-04	1.33E-08	0.00E+00
INFANT	2.93E-06	1.34E-06	3.67E-05	3.76E-06	3.94E-06	1.07E-03	2.41E-08	0.00E+00
INHAL								
ADULT	1.46E-07	2.76E-06	2.12E-07	1.58E-07	9.77E-08	1.27E-05	4.89E-05	0.00E+00
TEEN	1.95E-07	4.41E-06	3.02E-07	2.11E-07	1.35E-07	1.61E-05	7.19E-05	0.00E+00
CHILD	2.24E-07	1.99E-05	4.16E-07	1.92E-07	1.26E-07	1.90E-05	5.86E-05	0.00E+00
INFANT	1.25E-07	1.71E-05	2.85E-07	1.41E-07	8.25E-08	1.75E-05	3.85E-05	0.00E+00

TABLE 5. DOSES TO MAXIMUM INDIVIDUAL (MREM), OCTOBER-DECEMBER 2008 (CONTINUED)

SPECIAL LOCATION NO. 2 A Site Boundary
 AT .67 MILES N

ANNUAL BETA AIR DOSE = 3.78E-06 MILLRADS
 ANNUAL GAMMA AIR DOSE = 6.45E-06 MILLRADS

PATHWAY	T.BODY	GI-TRACT	BONE	LIVER	KIDNEY	THYROID	LUNG	SKIN
PLUME	4.32E-06	4.32E-06	4.32E-06	4.32E-06	4.32E-06	4.32E-06	4.36E-06	8.35E-06
GROUND	1.14E-03	1.14E-03	1.14E-03	1.14E-03	1.14E-03	1.14E-03	1.14E-03	1.34E-03
VEGET								
ADULT	1.92E-05	1.57E-04	5.54E-05	9.18E-06	1.39E-06	2.20E-04	3.41E-09	0.00E+00
TEEN	3.02E-05	1.68E-04	9.19E-05	1.41E-05	2.10E-06	2.96E-04	6.38E-09	0.00E+00
CHILD	6.18E-05	1.12E-04	2.25E-04	2.17E-05	3.31E-06	5.67E-04	9.71E-09	0.00E+00
MEAT								
ADULT	4.64E-06	3.94E-05	5.47E-07	2.12E-06	3.51E-08	5.89E-06	2.78E-10	0.00E+00
TEEN	3.68E-06	2.12E-05	4.62E-07	1.65E-06	2.85E-08	4.27E-06	2.63E-10	0.00E+00
CHILD	5.72E-06	1.07E-05	8.73E-07	1.96E-06	3.57E-08	6.44E-06	3.09E-10	0.00E+00
COW MILK								
ADULT	1.39E-06	9.17E-06	2.94E-06	1.01E-06	8.98E-07	1.66E-04	2.36E-09	0.00E+00
TEEN	2.38E-06	1.09E-05	5.41E-06	1.75E-06	1.60E-06	2.62E-04	4.87E-09	0.00E+00
CHILD	4.79E-06	7.29E-06	1.33E-05	2.90E-06	2.66E-06	5.20E-04	7.48E-09	0.00E+00
INFANT	8.15E-06	6.48E-06	2.57E-05	6.55E-06	4.63E-06	1.26E-03	1.35E-08	0.00E+00
GOATMILK								
ADULT	6.66E-07	2.08E-06	5.86E-06	7.40E-07	1.09E-06	1.99E-04	7.07E-09	0.00E+00
TEEN	1.11E-06	2.64E-06	1.08E-05	1.31E-06	1.94E-06	3.15E-04	1.46E-08	0.00E+00
CHILD	2.23E-06	1.95E-06	2.67E-05	2.26E-06	3.22E-06	6.24E-04	2.24E-08	0.00E+00
INFANT	4.10E-06	1.86E-06	5.10E-05	5.38E-06	5.60E-06	1.52E-03	4.06E-08	0.00E+00
INHAL								
ADULT	2.18E-07	4.14E-06	3.17E-07	2.35E-07	1.43E-07	1.85E-05	7.33E-05	0.00E+00
TEEN	2.92E-07	6.61E-06	4.52E-07	3.14E-07	1.97E-07	2.35E-05	1.08E-04	0.00E+00
CHILD	3.34E-07	2.99E-05	6.22E-07	2.85E-07	1.84E-07	2.78E-05	8.79E-05	0.00E+00
INFANT	1.86E-07	2.57E-05	4.25E-07	2.08E-07	1.20E-07	2.55E-05	5.77E-05	0.00E+00

TABLE 5. DOSES TO MAXIMUM INDIVIDUAL (MREM), OCTOBER-DECEMBER 2008 (CONTINUED)

SPECIAL LOCATION NO. 3 A Nearest Resident
 AT .90 MILES NW

ANNUAL BETA AIR DOSE = 1.95E-05 MILLRADS
 ANNUAL GAMMA AIR DOSE = 3.32E-05 MILLRADS

PATHWAY	T.BODY	GI-TRACT	BONE	LIVER	KIDNEY	THYROID	LUNG	SKIN
PLUME	2.23E-05	2.23E-05	2.23E-05	2.23E-05	2.23E-05	2.23E-05	2.25E-05	4.30E-05
GROUND	3.01E-04	3.01E-04	3.01E-04	3.01E-04	3.01E-04	3.01E-04	3.01E-04	3.54E-04
VEGET								
ADULT	5.15E-06	4.14E-05	1.52E-05	2.54E-06	5.36E-07	8.82E-05	4.36E-09	0.00E+00
TEEN	8.07E-06	4.45E-05	2.52E-05	3.89E-06	8.11E-07	1.19E-04	8.18E-09	0.00E+00
CHILD	1.65E-05	2.95E-05	6.15E-05	6.04E-06	1.29E-06	2.27E-04	1.24E-08	0.00E+00
MEAT								
ADULT	1.23E-06	1.04E-05	1.53E-07	5.64E-07	1.43E-08	2.36E-06	3.56E-10	0.00E+00
TEEN	9.71E-07	5.59E-06	1.29E-07	4.38E-07	1.17E-08	1.71E-06	3.37E-10	0.00E+00
CHILD	1.51E-06	2.82E-06	2.43E-07	5.21E-07	1.47E-08	2.59E-06	3.96E-10	0.00E+00
COW MILK								
ADULT	4.20E-07	2.44E-06	8.62E-07	3.57E-07	3.66E-07	6.64E-05	3.02E-09	0.00E+00
TEEN	7.07E-07	2.90E-06	1.58E-06	6.24E-07	6.52E-07	1.05E-04	6.24E-09	0.00E+00
CHILD	1.40E-06	1.95E-06	3.91E-06	1.05E-06	1.08E-06	2.09E-04	9.58E-09	0.00E+00
INFANT	2.39E-06	1.73E-06	7.52E-06	2.39E-06	1.88E-06	5.07E-04	1.73E-08	0.00E+00
GOATMILK								
ADULT	2.66E-07	5.81E-07	1.70E-06	3.44E-07	4.54E-07	7.97E-05	9.05E-09	0.00E+00
TEEN	4.15E-07	7.41E-07	3.12E-06	6.09E-07	8.10E-07	1.26E-04	1.87E-08	0.00E+00
CHILD	7.71E-07	5.50E-07	7.71E-06	1.05E-06	1.35E-06	2.50E-04	2.88E-08	0.00E+00
INFANT	1.40E-06	5.26E-07	1.47E-05	2.44E-06	2.33E-06	6.08E-04	5.20E-08	0.00E+00
INHAL								
ADULT	3.68E-08	6.74E-07	5.38E-08	4.16E-08	2.82E-08	3.58E-06	1.18E-05	0.00E+00
TEEN	4.93E-08	1.07E-06	7.67E-08	5.55E-08	3.88E-08	4.55E-06	1.74E-05	0.00E+00
CHILD	5.64E-08	4.82E-06	1.06E-07	5.08E-08	3.63E-08	5.38E-06	1.42E-05	0.00E+00
INFANT	3.18E-08	4.14E-06	7.26E-08	3.81E-08	2.38E-08	4.94E-06	9.31E-06	0.00E+00

TABLE 5. DOSES TO MAXIMUM INDIVIDUAL (MREM), OCTOBER-DECEMBER 2008 (CONTINUED)

SPECIAL LOCATION NO. 4 A Nearest Cow
AT 3.50 MILES NNW

ANNUAL BETA AIR DOSE = 4.24E-06 MILLRADS
ANNUAL GAMMA AIR DOSE = 6.16E-06 MILLRADS

PATHWAY	T.BODY	GI-TRACT	BONE	LIVER	KIDNEY	THYROID	LUNG	SKIN
PLUME	4.14E-06	4.14E-06	4.14E-06	4.14E-06	4.14E-06	4.14E-06	4.18E-06	8.52E-06
GROUND	1.65E-05	1.65E-05	1.65E-05	1.65E-05	1.65E-05	1.65E-05	1.65E-05	1.95E-05
VEGET								
ADULT	2.90E-07	2.29E-06	8.79E-07	1.49E-07	4.21E-08	7.09E-06	5.00E-10	0.00E+00
TEEN	4.53E-07	2.46E-06	1.46E-06	2.28E-07	6.38E-08	9.55E-06	9.37E-10	0.00E+00
CHILD	9.21E-07	1.63E-06	3.56E-06	3.56E-07	1.02E-07	1.83E-05	1.43E-09	0.00E+00
MEAT								
ADULT	6.77E-08	5.72E-07	9.02E-09	3.14E-08	1.17E-09	1.90E-07	4.09E-11	0.00E+00
TEEN	5.36E-08	3.08E-07	7.61E-09	2.44E-08	9.51E-10	1.38E-07	3.87E-11	0.00E+00
CHILD	8.32E-08	1.55E-07	1.44E-08	2.91E-08	1.20E-09	2.08E-07	4.54E-11	0.00E+00
COW MILK								
ADULT	2.72E-08	1.36E-07	5.40E-08	2.65E-08	2.97E-08	5.34E-06	3.46E-10	0.00E+00
TEEN	4.49E-08	1.62E-07	9.91E-08	4.65E-08	5.29E-08	8.46E-06	7.15E-10	0.00E+00
CHILD	8.70E-08	1.09E-07	2.44E-07	7.87E-08	8.79E-08	1.68E-05	1.10E-09	0.00E+00
INFANT	1.50E-07	9.72E-08	4.71E-07	1.81E-07	1.53E-07	4.07E-05	1.99E-09	0.00E+00
GOATMILK								
ADULT	2.14E-08	3.45E-08	1.05E-07	3.00E-08	3.74E-08	6.41E-06	1.04E-09	0.00E+00
TEEN	3.19E-08	4.41E-08	1.93E-07	5.31E-08	6.67E-08	1.02E-05	2.14E-09	0.00E+00
CHILD	5.60E-08	3.30E-08	4.76E-07	9.21E-08	1.11E-07	2.01E-05	3.30E-09	0.00E+00
INFANT	1.01E-07	3.16E-08	9.07E-07	2.11E-07	1.92E-07	4.89E-05	5.96E-09	0.00E+00
INHAL								
ADULT	5.31E-09	8.41E-08	7.96E-09	6.60E-09	5.65E-09	7.36E-07	1.50E-06	0.00E+00
TEEN	7.08E-09	1.04E-07	1.13E-08	8.87E-09	7.79E-09	9.33E-07	2.20E-06	0.00E+00
CHILD	8.07E-09	2.83E-07	1.56E-08	8.23E-09	7.30E-09	1.10E-06	1.79E-06	0.00E+00
INFANT	4.68E-09	2.34E-07	1.08E-08	6.48E-09	4.80E-09	1.01E-06	1.16E-06	0.00E+00

TABLE 5. DOSES TO MAXIMUM INDIVIDUAL (MREM), OCTOBER-DECEMBER 2008 (CONTINUED)

SPECIAL LOCATION NO. 5 A Nearest Garden
 AT 2.50 MILES N

ANNUAL BETA AIR DOSE = 6.75E-06 MILLRADS
 ANNUAL GAMMA AIR DOSE = 1.15E-05 MILLRADS

PATHWAY	T.BODY	GI-TRACT	BONE	LIVER	KIDNEY	THYROID	LUNG	SKIN
PLUME	7.73E-06	7.73E-06	7.73E-06	7.73E-06	7.73E-06	7.73E-06	7.80E-06	1.49E-05
GROUND	4.81E-05	4.81E-05	4.81E-05	4.81E-05	4.81E-05	4.81E-05	4.81E-05	5.66E-05
VEGET								
ADULT	8.26E-07	6.63E-06	2.45E-06	4.10E-07	9.06E-08	1.50E-05	7.98E-10	0.00E+00
TEEN	1.29E-06	7.12E-06	4.06E-06	6.28E-07	1.37E-07	2.02E-05	1.50E-09	0.00E+00
CHILD	2.64E-06	4.72E-06	9.92E-06	9.76E-07	2.18E-07	3.86E-05	2.28E-09	0.00E+00
MEAT								
ADULT	1.96E-07	1.66E-06	2.47E-08	9.04E-08	2.44E-09	4.02E-07	6.52E-11	0.00E+00
TEEN	1.55E-07	8.94E-07	2.08E-08	7.02E-08	1.99E-09	2.91E-07	6.17E-11	0.00E+00
CHILD	2.42E-07	4.52E-07	3.93E-08	8.36E-08	2.50E-09	4.39E-07	7.25E-11	0.00E+00
COW MILK								
ADULT	6.88E-08	3.91E-07	1.41E-07	5.98E-08	6.22E-08	1.13E-05	5.52E-10	0.00E+00
TEEN	1.16E-07	4.65E-07	2.58E-07	1.05E-07	1.11E-07	1.79E-05	1.14E-09	0.00E+00
CHILD	2.28E-07	3.12E-07	6.36E-07	1.76E-07	1.84E-07	3.54E-05	1.75E-09	0.00E+00
INFANT	3.90E-07	2.78E-07	1.23E-06	4.02E-07	3.20E-07	8.61E-05	3.17E-09	0.00E+00
GOATMILK								
ADULT	4.53E-08	9.39E-08	2.76E-07	5.93E-08	7.75E-08	1.35E-05	1.66E-09	0.00E+00
TEEN	7.00E-08	1.20E-07	5.08E-07	1.05E-07	1.38E-07	2.15E-05	3.42E-09	0.00E+00
CHILD	1.29E-07	8.91E-08	1.25E-06	1.82E-07	2.30E-07	4.25E-05	5.26E-09	0.00E+00
INFANT	2.33E-07	8.53E-08	2.39E-06	4.21E-07	3.98E-07	1.03E-04	9.52E-09	0.00E+00
INHAL								
ADULT	1.27E-08	2.32E-07	1.86E-08	1.45E-08	9.93E-09	1.27E-06	4.08E-06	0.00E+00
TEEN	1.71E-08	3.70E-07	2.65E-08	1.93E-08	1.37E-08	1.61E-06	6.00E-06	0.00E+00
CHILD	1.95E-08	1.66E-06	3.65E-08	1.77E-08	1.28E-08	1.90E-06	4.88E-06	0.00E+00
INFANT	1.10E-08	1.43E-06	2.51E-08	1.33E-08	8.40E-09	1.74E-06	3.21E-06	0.00E+00

TABLE 6. DOSES TO MAXIMUM INDIVIDUAL (MREM), JULY-DECEMBER 2008

SPECIAL LOCATION NO. 1 A Site Boundary
AT .69 MILES NNW

ANNUAL BETA AIR DOSE = 1.66E-04 MILLRADS
ANNUAL GAMMA AIR DOSE = 2.57E-04 MILLRADS

PATHWAY	T.BODY	GI-TRACT	BONE	LIVER	KIDNEY	THYROID	LUNG	SKIN
PLUME	1.73E-04	1.73E-04	1.73E-04	1.73E-04	1.73E-04	1.73E-04	1.75E-04	3.47E-04
GROUND	2.28E-03	2.28E-03	2.28E-03	2.28E-03	2.28E-03	2.28E-03	2.28E-03	2.69E-03
VEGET								
ADULT	4.40E-05	3.18E-04	3.93E-04	1.89E-05	2.92E-06	4.27E-04	3.18E-08	0.00E+00
TEEN	6.77E-05	3.42E-04	5.64E-04	2.90E-05	4.43E-06	5.76E-04	5.95E-08	0.00E+00
CHILD	1.38E-04	2.28E-04	1.22E-03	4.48E-05	6.96E-06	1.10E-03	9.05E-08	0.00E+00
MEAT								
ADULT	9.32E-06	7.86E-05	4.52E-06	4.25E-06	7.81E-08	1.15E-05	2.59E-09	0.00E+00
TEEN	7.37E-06	4.23E-05	3.26E-06	3.30E-06	6.33E-08	8.33E-06	2.45E-09	0.00E+00
CHILD	1.15E-05	2.14E-05	5.40E-06	3.93E-06	7.90E-08	1.26E-05	2.88E-09	0.00E+00
COW MILK								
ADULT	3.09E-06	1.85E-05	1.86E-05	2.12E-06	1.77E-06	3.20E-04	2.19E-08	0.00E+00
TEEN	5.16E-06	2.19E-05	2.97E-05	3.68E-06	3.15E-06	5.06E-04	4.53E-08	0.00E+00
CHILD	1.03E-05	1.47E-05	6.51E-05	6.11E-06	5.24E-06	1.00E-03	6.95E-08	0.00E+00
INFANT	1.69E-05	1.31E-05	9.05E-05	1.36E-05	9.08E-06	2.43E-03	1.26E-07	0.00E+00
GOATMILK								
ADULT	2.12E-06	4.52E-06	3.85E-05	1.88E-06	2.23E-06	3.84E-04	6.57E-08	0.00E+00
TEEN	3.22E-06	5.78E-06	6.14E-05	3.32E-06	3.98E-06	6.08E-04	1.36E-07	0.00E+00
CHILD	6.12E-06	4.30E-06	1.35E-04	5.74E-06	6.61E-06	1.20E-03	2.09E-07	0.00E+00
INFANT	9.73E-06	4.13E-06	1.85E-04	1.30E-05	1.14E-05	2.92E-03	3.77E-07	0.00E+00
INHAL								
ADULT	5.19E-07	6.10E-06	2.62E-06	6.30E-07	3.78E-07	2.40E-05	1.13E-04	0.00E+00
TEEN	6.93E-07	7.68E-06	3.15E-06	8.51E-07	5.21E-07	3.00E-05	1.66E-04	0.00E+00
CHILD	8.12E-07	2.15E-05	3.81E-06	7.97E-07	4.86E-07	3.45E-05	1.35E-04	0.00E+00
INFANT	4.82E-07	1.80E-05	1.84E-06	6.49E-07	3.19E-07	3.16E-05	8.76E-05	0.00E+00

TABLE 6. DOSES TO MAXIMUM INDIVIDUAL (MREM), JULY-DECEMBER 2008 (CONTINUED)

SPECIAL LOCATION NO. 2 A Site Boundary
AT .67 MILES N

ANNUAL BETA AIR DOSE = 1.51E-04 MILLRADS
ANNUAL GAMMA AIR DOSE = 2.34E-04 MILLRADS

PATHWAY	T.BODY	GI-TRACT	BONE	LIVER	KIDNEY	THYROID	LUNG	SKIN
PLUME	1.57E-04	1.57E-04	1.57E-04	1.57E-04	1.57E-04	1.57E-04	1.59E-04	3.15E-04
GROUND	3.46E-03	3.46E-03	3.46E-03	3.46E-03	3.46E-03	3.46E-03	3.46E-03	4.07E-03
VEGET								
ADULT	6.65E-05	4.82E-04	5.91E-04	2.86E-05	4.33E-06	6.34E-04	3.96E-08	0.00E+00
TEEN	1.02E-04	5.19E-04	8.48E-04	4.39E-05	6.57E-06	8.55E-04	7.41E-08	0.00E+00
CHILD	2.09E-04	3.45E-04	1.83E-03	6.78E-05	1.03E-05	1.64E-03	1.13E-07	0.00E+00
MEAT								
ADULT	1.41E-05	1.19E-04	6.80E-06	6.45E-06	1.14E-07	1.71E-05	3.23E-09	0.00E+00
TEEN	1.12E-05	6.42E-05	4.91E-06	5.01E-06	9.25E-08	1.24E-05	3.05E-09	0.00E+00
CHILD	1.74E-05	3.24E-05	8.12E-06	5.95E-06	1.15E-07	1.87E-05	3.59E-09	0.00E+00
COW MILK								
ADULT	4.63E-06	2.80E-05	2.79E-05	3.13E-06	2.61E-06	4.75E-04	2.73E-08	0.00E+00
TEEN	7.76E-06	3.32E-05	4.45E-05	5.44E-06	4.65E-06	7.52E-04	5.64E-08	0.00E+00
CHILD	1.55E-05	2.23E-05	9.76E-05	9.01E-06	7.73E-06	1.49E-03	8.66E-08	0.00E+00
INFANT	2.55E-05	1.98E-05	1.35E-04	2.01E-05	1.34E-05	3.61E-03	1.57E-07	0.00E+00
GOATMILK								
ADULT	3.08E-06	6.79E-06	5.78E-05	2.65E-06	3.26E-06	5.70E-04	8.18E-08	0.00E+00
TEEN	4.73E-06	8.67E-06	9.21E-05	4.69E-06	5.82E-06	9.02E-04	1.69E-07	0.00E+00
CHILD	9.08E-06	6.45E-06	2.01E-04	8.11E-06	9.67E-06	1.78E-03	2.60E-07	0.00E+00
INFANT	1.45E-05	6.18E-06	2.76E-04	1.86E-05	1.67E-05	4.34E-03	4.70E-07	0.00E+00
INHAL								
ADULT	7.97E-07	1.09E-05	4.57E-06	8.71E-07	4.80E-07	4.23E-05	2.03E-04	0.00E+00
TEEN	1.06E-06	1.35E-05	5.47E-06	1.17E-06	6.60E-07	5.28E-05	2.98E-04	0.00E+00
CHILD	1.23E-06	3.61E-05	6.58E-06	1.08E-06	6.15E-07	6.06E-05	2.42E-04	0.00E+00
INFANT	6.98E-07	2.98E-05	3.10E-06	8.36E-07	4.02E-07	5.55E-05	1.57E-04	0.00E+00

C35

TABLE 6. DOSES TO MAXIMUM INDIVIDUAL (MREM), JULY-DECEMBER 2008 (CONTINUED)

SPECIAL LOCATION NO. 3 A Nearest Resident
AT .90 MILES NW

ANNUAL BETA AIR DOSE = 3.77E-04 MILLRADS
ANNUAL GAMMA AIR DOSE = 5.85E-04 MILLRADS

PATHWAY	T.BODY	GI-TRACT	BONE	LIVER	KIDNEY	THYROID	LUNG	SKIN
PLUME	3.93E-04	3.93E-04	3.93E-04	3.93E-04	3.93E-04	3.93E-04	3.97E-04	7.88E-04
GROUND	1.11E-03	1.11E-03	1.11E-03	1.11E-03	1.11E-03	1.11E-03	1.11E-03	1.30E-03
VEGET								
ADULT	2.17E-05	1.55E-04	2.03E-04	9.44E-06	1.67E-06	2.42E-04	3.73E-08	0.00E+00
TEEN	3.34E-05	1.67E-04	2.94E-04	1.45E-05	2.54E-06	3.27E-04	7.00E-08	0.00E+00
CHILD	6.81E-05	1.12E-04	6.37E-04	2.24E-05	4.00E-06	6.26E-04	1.06E-07	0.00E+00
MEAT								
ADULT	4.51E-06	3.79E-05	2.33E-06	2.07E-06	4.89E-08	6.52E-06	3.04E-09	0.00E+00
TEEN	3.56E-06	2.04E-05	1.70E-06	1.61E-06	3.96E-08	4.73E-06	2.88E-09	0.00E+00
CHILD	5.54E-06	1.03E-05	2.83E-06	1.91E-06	4.97E-08	7.13E-06	3.39E-09	0.00E+00
COW MILK								
ADULT	1.64E-06	9.01E-06	9.73E-06	1.24E-06	1.05E-06	1.82E-04	2.57E-08	0.00E+00
TEEN	2.68E-06	1.07E-05	1.57E-05	2.16E-06	1.87E-06	2.88E-04	5.32E-08	0.00E+00
CHILD	5.24E-06	7.22E-06	3.47E-05	3.62E-06	3.10E-06	5.69E-04	8.17E-08	0.00E+00
INFANT	8.61E-06	6.44E-06	4.94E-05	8.03E-06	5.36E-06	1.38E-03	1.48E-07	0.00E+00
GOATMILK								
ADULT	1.38E-06	2.38E-06	2.02E-05	1.41E-06	1.39E-06	2.18E-04	7.72E-08	0.00E+00
TEEN	1.96E-06	3.06E-06	3.26E-05	2.50E-06	2.47E-06	3.45E-04	1.60E-07	0.00E+00
CHILD	3.46E-06	2.30E-06	7.19E-05	4.32E-06	4.11E-06	6.83E-04	2.45E-07	0.00E+00
INFANT	5.46E-06	2.21E-06	1.01E-04	9.48E-06	7.06E-06	1.66E-03	4.44E-07	0.00E+00
INHAL								
ADULT	4.61E-07	2.08E-06	1.15E-06	7.67E-07	5.47E-07	8.18E-06	3.67E-05	0.00E+00
TEEN	6.29E-07	3.11E-06	1.45E-06	1.05E-06	7.54E-07	1.02E-05	5.39E-05	0.00E+00
CHILD	7.66E-07	1.26E-05	1.81E-06	1.02E-06	7.07E-07	1.18E-05	4.39E-05	0.00E+00
INFANT	5.18E-07	1.13E-05	1.06E-06	9.23E-07	4.66E-07	1.08E-05	2.88E-05	0.00E+00

TABLE 6. DOSES TO MAXIMUM INDIVIDUAL (MREM), JULY-DECEMBER 2008 (CONTINUED)

SPECIAL LOCATION NO. 4 A Nearest Cow
AT 3.50 MILES NNW

ANNUAL BETA AIR DOSE = 1.96E-04 MILLRADS
ANNUAL GAMMA AIR DOSE = 3.04E-04 MILLRADS

PATHWAY	T.BODY	GI-TRACT	BONE	LIVER	KIDNEY	THYROID	LUNG	SKIN
PLUME	2.04E-04	2.04E-04	2.04E-04	2.04E-04	2.04E-04	2.04E-04	2.06E-04	4.10E-04
GROUND	4.73E-05	4.73E-05	4.73E-05	4.73E-05	4.73E-05	4.73E-05	4.73E-05	5.57E-05
VEGET								
ADULT	9.61E-07	6.72E-06	9.60E-06	4.22E-07	8.95E-08	1.29E-05	3.18E-09	0.00E+00
TEEN	1.47E-06	7.26E-06	1.40E-05	6.48E-07	1.36E-07	1.73E-05	5.95E-09	0.00E+00
CHILD	3.00E-06	4.86E-06	3.07E-05	1.01E-06	2.16E-07	3.32E-05	9.05E-09	0.00E+00
MEAT								
ADULT	1.92E-07	1.61E-06	1.10E-07	8.90E-08	2.88E-09	3.46E-07	2.59E-10	0.00E+00
TEEN	1.52E-07	8.66E-07	8.10E-08	6.92E-08	2.34E-09	2.51E-07	2.45E-10	0.00E+00
CHILD	2.35E-07	4.38E-07	1.36E-07	8.25E-08	2.94E-09	3.78E-07	2.88E-10	0.00E+00
COW MILK								
ADULT	8.06E-08	3.90E-07	4.69E-07	6.84E-08	5.82E-08	9.66E-06	2.19E-09	0.00E+00
TEEN	1.27E-07	4.66E-07	7.65E-07	1.20E-07	1.04E-07	1.53E-05	4.53E-09	0.00E+00
CHILD	2.42E-07	3.15E-07	1.71E-06	2.02E-07	1.72E-07	3.02E-05	6.95E-09	0.00E+00
INFANT	3.98E-07	2.82E-07	2.51E-06	4.45E-07	2.97E-07	7.35E-05	1.26E-08	0.00E+00
GOATMILK								
ADULT	8.41E-08	1.15E-07	9.78E-07	9.64E-08	8.13E-08	1.16E-05	6.57E-09	0.00E+00
TEEN	1.12E-07	1.50E-07	1.59E-06	1.70E-07	1.45E-07	1.83E-05	1.36E-08	0.00E+00
CHILD	1.83E-07	1.13E-07	3.56E-06	2.95E-07	2.40E-07	3.63E-05	2.09E-08	0.00E+00
INFANT	2.87E-07	1.10E-07	5.18E-06	6.31E-07	4.11E-07	8.82E-05	3.77E-08	0.00E+00
INHAL								
ADULT	1.90E-07	2.52E-07	2.64E-07	3.53E-07	2.63E-07	1.18E-06	3.68E-06	0.00E+00
TEEN	2.61E-07	5.79E-07	3.54E-07	4.87E-07	3.64E-07	1.48E-06	5.47E-06	0.00E+00
CHILD	3.24E-07	3.69E-06	4.66E-07	4.77E-07	3.41E-07	1.72E-06	4.48E-06	0.00E+00
INFANT	2.29E-07	3.56E-06	3.31E-07	4.42E-07	2.25E-07	1.57E-06	3.05E-06	0.00E+00

TABLE 6. DOSES TO MAXIMUM INDIVIDUAL (MREM), JULY-DECEMBER 2008 (CONTINUED)

SPECIAL LOCATION NO. 5 A Nearest Garden
 AT 2.50 MILES N

ANNUAL BETA AIR DOSE = 5.43E-05 MILLRADS
 ANNUAL GAMMA AIR DOSE = 8.09E-05 MILLRADS

PATHWAY	T.BODY	GI-TRACT	BONE	LIVER	KIDNEY	THYROID	LUNG	SKIN
PLUME	5.45E-05	5.45E-05	5.45E-05	5.45E-05	5.45E-05	5.45E-05	5.50E-05	1.10E-04
GROUND	1.44E-04	1.44E-04	1.44E-04	1.44E-04	1.44E-04	1.44E-04	1.44E-04	1.69E-04
VEGET								
ADULT	2.86E-06	2.04E-05	2.69E-05	1.24E-06	2.25E-07	3.25E-05	5.41E-09	0.00E+00
TEEN	4.39E-06	2.19E-05	3.89E-05	1.90E-06	3.41E-07	4.39E-05	1.01E-08	0.00E+00
CHILD	8.95E-06	1.46E-05	8.46E-05	2.95E-06	5.39E-07	8.40E-05	1.54E-08	0.00E+00
MEAT								
ADULT	5.90E-07	4.96E-06	3.09E-07	2.71E-07	6.66E-09	8.76E-07	4.41E-10	0.00E+00
TEEN	4.66E-07	2.67E-06	2.25E-07	2.10E-07	5.40E-09	6.34E-07	4.17E-10	0.00E+00
CHILD	7.24E-07	1.35E-06	3.76E-07	2.51E-07	6.76E-09	9.58E-07	4.90E-10	0.00E+00
COW MILK								
ADULT	2.18E-07	1.18E-06	1.29E-06	1.67E-07	1.41E-07	2.44E-05	3.73E-09	0.00E+00
TEEN	3.55E-07	1.41E-06	2.09E-06	2.92E-07	2.52E-07	3.86E-05	7.70E-09	0.00E+00
CHILD	6.91E-07	9.48E-07	4.62E-06	4.90E-07	4.18E-07	7.64E-05	1.18E-08	0.00E+00
INFANT	1.14E-06	8.45E-07	6.60E-06	1.08E-06	7.23E-07	1.86E-04	2.14E-08	0.00E+00
GOATMILK								
ADULT	1.89E-07	3.16E-07	2.68E-06	1.97E-07	1.89E-07	2.93E-05	1.12E-08	0.00E+00
TEEN	2.65E-07	4.07E-07	4.33E-06	3.47E-07	3.36E-07	4.63E-05	2.31E-08	0.00E+00
CHILD	4.64E-07	3.05E-07	9.57E-06	6.02E-07	5.59E-07	9.17E-05	3.55E-08	0.00E+00
INFANT	7.32E-07	2.94E-07	1.36E-05	1.31E-06	9.60E-07	2.23E-04	6.42E-08	0.00E+00
INHAL								
ADULT	6.40E-08	6.35E-07	2.80E-07	8.58E-08	5.69E-08	2.73E-06	1.14E-05	0.00E+00
TEEN	8.57E-08	8.75E-07	3.40E-07	1.17E-07	7.84E-08	3.41E-06	1.67E-05	0.00E+00
CHILD	1.01E-07	3.00E-06	4.15E-07	1.11E-07	7.33E-08	3.92E-06	1.36E-05	0.00E+00
INFANT	6.26E-08	2.57E-06	2.09E-07	9.35E-08	4.82E-08	3.59E-06	8.88E-06	0.00E+00

TABLE 7. DOSES TO MAXIMUM INDIVIDUAL (MREM), JANUARY-DECEMBER 2008

SPECIAL LOCATION NO. 1 A Site Boundary
 AT .69 MILES NNW

ANNUAL BETA AIR DOSE = 1.86E-04 MILLRADS
 ANNUAL GAMMA AIR DOSE = 2.92E-04 MILLRADS

PATHWAY	T.BODY	GI-TRACT	BONE	LIVER	KIDNEY	THYROID	LUNG	SKIN
PLUME	1.96E-04	1.96E-04	1.96E-04	1.96E-04	1.96E-04	1.96E-04	1.98E-04	3.92E-04
GROUND	1.55E-02	1.55E-02	1.55E-02	1.55E-02	1.55E-02	1.55E-02	1.55E-02	1.83E-02
VEGET								
ADULT	2.88E-04	2.26E-03	5.12E-04	2.24E-04	5.86E-05	3.00E-03	6.89E-06	0.00E+00
TEEN	4.50E-04	2.41E-03	7.66E-04	3.43E-04	8.69E-05	4.04E-03	1.22E-05	0.00E+00
CHILD	9.06E-04	1.58E-03	1.71E-03	5.25E-04	1.30E-04	7.74E-03	1.78E-05	0.00E+00
MEAT								
ADULT	8.00E-05	6.03E-04	1.96E-05	6.89E-05	1.71E-05	8.07E-05	4.17E-06	0.00E+00
TEEN	6.34E-05	3.25E-04	1.47E-05	5.35E-05	1.26E-05	5.85E-05	3.74E-06	0.00E+00
CHILD	9.85E-05	1.65E-04	2.43E-05	6.34E-05	1.43E-05	8.83E-05	4.22E-06	0.00E+00
COW MILK								
ADULT	6.28E-05	1.89E-04	5.84E-05	1.12E-04	7.59E-05	2.24E-03	7.00E-07	0.00E+00
TEEN	1.08E-04	2.21E-04	9.42E-05	1.88E-04	1.24E-04	3.54E-03	1.38E-06	0.00E+00
CHILD	2.14E-04	1.44E-04	2.02E-04	2.88E-04	1.88E-04	7.01E-03	2.11E-06	0.00E+00
INFANT	3.01E-04	4.39E-04	3.05E-04	5.20E-04	2.65E-04	1.70E-02	4.13E-06	0.00E+00
GOATMILK								
ADULT	1.59E-05	2.86E-05	5.90E-05	2.56E-05	2.35E-05	2.69E-03	6.29E-07	0.00E+00
TEEN	2.47E-05	3.44E-05	9.89E-05	4.42E-05	4.05E-05	4.25E-03	1.29E-06	0.00E+00
CHILD	4.50E-05	2.37E-05	2.26E-04	7.22E-05	6.51E-05	8.41E-03	1.98E-06	0.00E+00
INFANT	6.93E-05	5.91E-05	3.59E-04	1.47E-04	1.05E-04	2.04E-02	3.63E-06	0.00E+00
INHAL								
ADULT	3.04E-06	4.42E-05	3.61E-06	4.26E-06	1.86E-06	1.54E-04	8.29E-04	0.00E+00
TEEN	4.06E-06	4.93E-05	4.54E-06	5.62E-06	2.48E-06	1.91E-04	1.21E-03	0.00E+00
CHILD	4.63E-06	1.05E-04	5.67E-06	5.00E-06	2.24E-06	2.15E-04	9.84E-04	0.00E+00
INFANT	2.53E-06	8.54E-05	3.15E-06	3.38E-06	1.34E-06	1.97E-04	6.36E-04	0.00E+00

TABLE 7. DOSES TO MAXIMUM INDIVIDUAL (MREM), JANUARY-DECEMBER 2008 (CONTINUED)

SPECIAL LOCATION NO. 2 A Site Boundary
 AT .67 MILES N

ANNUAL BETA AIR DOSE = 1.67E-04 MILLRADS
 ANNUAL GAMMA AIR DOSE = 2.62E-04 MILLRADS

PATHWAY	T.BODY	GI-TRACT	BONE	LIVER	KIDNEY	THYROID	LUNG	SKIN
PLUME	1.76E-04	1.76E-04	1.76E-04	1.76E-04	1.76E-04	1.76E-04	1.77E-04	3.51E-04
GROUND	2.18E-02	2.18E-02	2.18E-02	2.18E-02	2.18E-02	2.18E-02	2.18E-02	2.57E-02
VEGET								
ADULT	4.04E-04	3.18E-03	7.13E-04	3.14E-04	8.14E-05	4.08E-03	9.60E-06	0.00E+00
TEEN	6.30E-04	3.39E-03	1.07E-03	4.80E-04	1.21E-04	5.50E-03	1.69E-05	0.00E+00
CHILD	1.27E-03	2.22E-03	2.38E-03	7.35E-04	1.80E-04	1.05E-02	2.47E-05	0.00E+00
MEAT								
ADULT	1.12E-04	8.46E-04	2.74E-05	9.66E-05	2.39E-05	1.10E-04	5.83E-06	0.00E+00
TEEN	8.90E-05	4.56E-04	2.05E-05	7.50E-05	1.76E-05	7.96E-05	5.23E-06	0.00E+00
CHILD	1.38E-04	2.31E-04	3.40E-05	8.88E-05	2.01E-05	1.20E-04	5.91E-06	0.00E+00
COW MILK								
ADULT	8.78E-05	2.66E-04	8.13E-05	1.56E-04	1.06E-04	3.05E-03	9.39E-07	0.00E+00
TEEN	1.50E-04	3.09E-04	1.31E-04	2.63E-04	1.73E-04	4.82E-03	1.85E-06	0.00E+00
CHILD	3.00E-04	2.02E-04	2.80E-04	4.02E-04	2.61E-04	9.53E-03	2.81E-06	0.00E+00
INFANT	4.21E-04	6.16E-04	4.23E-04	7.26E-04	3.68E-04	2.32E-02	5.54E-06	0.00E+00
GOATMILK								
ADULT	2.16E-05	4.00E-05	8.15E-05	3.48E-05	3.20E-05	3.66E-03	7.88E-07	0.00E+00
TEEN	3.37E-05	4.81E-05	1.36E-04	6.00E-05	5.52E-05	5.79E-03	1.62E-06	0.00E+00
CHILD	6.20E-05	3.30E-05	3.11E-04	9.77E-05	8.87E-05	1.14E-02	2.48E-06	0.00E+00
INFANT	9.56E-05	8.27E-05	4.94E-04	1.99E-04	1.43E-04	2.78E-02	4.55E-06	0.00E+00
INHAL								
ADULT	4.61E-06	6.70E-05	5.49E-06	6.40E-06	2.69E-06	2.35E-04	1.29E-03	0.00E+00
TEEN	6.16E-06	6.26E-05	6.90E-06	8.43E-06	3.58E-06	2.91E-04	1.89E-03	0.00E+00
CHILD	7.01E-06	3.64E-05	8.58E-06	7.46E-06	3.21E-06	3.27E-04	1.53E-03	0.00E+00
INFANT	3.78E-06	2.03E-05	4.71E-06	4.96E-06	1.90E-06	2.99E-04	9.82E-04	0.00E+00

C40

TABLE 7. DOSES TO MAXIMUM INDIVIDUAL (MREM), JANUARY-DECEMBER 2008 (CONTINUED)

SPECIAL LOCATION NO. 3 A Nearest Resident
 AT .90 MILES NW

ANNUAL BETA AIR DOSE = 4.50E-04 MILLRADS
 ANNUAL GAMMA AIR DOSE = 7.04E-04 MILLRADS

PATHWAY	T.BODY	GI-TRACT	BONE	LIVER	KIDNEY	THYROID	LUNG	SKIN
PLUME	4.73E-04	4.73E-04	4.73E-04	4.73E-04	4.73E-04	4.73E-04	4.78E-04	9.46E-04
GROUND	7.64E-03	7.64E-03	7.64E-03	7.64E-03	7.64E-03	7.64E-03	7.64E-03	8.98E-03
VEGET								
ADULT	1.44E-04	1.11E-03	2.75E-04	1.13E-04	3.09E-05	1.76E-03	3.59E-06	0.00E+00
TEEN	2.23E-04	1.19E-03	4.12E-04	1.73E-04	4.60E-05	2.37E-03	6.35E-06	0.00E+00
CHILD	4.48E-04	7.78E-04	9.24E-04	2.65E-04	6.92E-05	4.55E-03	9.31E-06	0.00E+00
MEAT								
ADULT	3.94E-05	2.96E-04	9.97E-06	3.39E-05	8.47E-06	4.74E-05	2.06E-06	0.00E+00
TEEN	3.12E-05	1.59E-04	7.49E-06	2.64E-05	6.25E-06	3.44E-05	1.85E-06	0.00E+00
CHILD	4.84E-05	8.09E-05	1.25E-05	3.13E-05	7.12E-06	5.19E-05	2.09E-06	0.00E+00
COW MILK								
ADULT	3.21E-05	9.33E-05	3.11E-05	5.68E-05	3.89E-05	1.32E-03	4.92E-07	0.00E+00
TEEN	5.43E-05	1.09E-04	5.05E-05	9.58E-05	6.37E-05	2.09E-03	9.84E-07	0.00E+00
CHILD	1.07E-04	7.11E-05	1.09E-04	1.47E-04	9.69E-05	4.13E-03	1.50E-06	0.00E+00
INFANT	1.50E-04	2.16E-04	1.67E-04	2.68E-04	1.38E-04	1.00E-02	2.88E-06	0.00E+00
GOATMILK								
ADULT	1.09E-05	1.46E-05	3.45E-05	1.74E-05	1.43E-05	1.58E-03	7.54E-07	0.00E+00
TEEN	1.54E-05	1.76E-05	5.84E-05	3.01E-05	2.48E-05	2.51E-03	1.55E-06	0.00E+00
CHILD	2.55E-05	1.22E-05	1.34E-04	5.01E-05	4.01E-05	4.96E-03	2.39E-06	0.00E+00
INFANT	3.87E-05	2.96E-05	2.15E-04	1.02E-04	6.53E-05	1.20E-02	4.34E-06	0.00E+00
INHAL								
ADULT	1.45E-06	1.62E-05	1.67E-06	2.23E-06	1.19E-06	6.30E-05	3.01E-04	0.00E+00
TEEN	1.95E-06	1.87E-05	2.16E-06	2.98E-06	1.61E-06	7.83E-05	4.41E-04	0.00E+00
CHILD	2.28E-06	4.45E-05	2.74E-06	2.74E-06	1.48E-06	8.91E-05	3.58E-04	0.00E+00
INFANT	1.35E-06	3.71E-05	1.68E-06	2.09E-06	9.22E-07	8.14E-05	2.32E-04	0.00E+00

TABLE 7. DOSES TO MAXIMUM INDIVIDUAL (MREM), JANUARY-DECEMBER 2008 (CONTINUED)

SPECIAL LOCATION NO. 4 A Nearest Cow
AT 3.50 MILES NNW

ANNUAL BETA AIR DOSE = 2.57E-04 MILLRADS
ANNUAL GAMMA AIR DOSE = 4.02E-04 MILLRADS

PATHWAY	T.BODY	GI-TRACT	BONE	LIVER	KIDNEY	THYROID	LUNG	SKIN
PLUME	2.70E-04	2.70E-04	2.70E-04	2.70E-04	2.70E-04	2.70E-04	2.73E-04	5.40E-04
GROUND	3.08E-04	3.08E-04	3.08E-04	3.08E-04	3.08E-04	3.08E-04	3.08E-04	3.62E-04
VEGET								
ADULT	5.94E-06	4.49E-05	1.28E-05	4.73E-06	1.40E-06	9.19E-05	1.59E-07	0.00E+00
TEEN	9.16E-06	4.79E-05	1.92E-05	7.25E-06	2.09E-06	1.24E-04	2.83E-07	0.00E+00
CHILD	1.83E-05	3.15E-05	4.32E-05	1.12E-05	3.17E-06	2.37E-04	4.17E-07	0.00E+00
MEAT								
ADULT	1.59E-06	1.19E-05	4.27E-07	1.38E-06	3.47E-07	2.47E-06	8.36E-08	0.00E+00
TEEN	1.26E-06	6.41E-06	3.21E-07	1.07E-06	2.57E-07	1.79E-06	7.50E-08	0.00E+00
CHILD	1.95E-06	3.25E-06	5.37E-07	1.27E-06	2.93E-07	2.70E-06	8.49E-08	0.00E+00
COW MILK								
ADULT	1.38E-06	3.77E-06	1.43E-06	2.43E-06	1.68E-06	6.89E-05	3.04E-08	0.00E+00
TEEN	2.29E-06	4.40E-06	2.34E-06	4.11E-06	2.77E-06	1.09E-04	6.16E-08	0.00E+00
CHILD	4.44E-06	2.88E-06	5.12E-06	6.36E-06	4.24E-06	2.16E-04	9.43E-08	0.00E+00
INFANT	6.26E-06	8.70E-06	7.98E-06	1.17E-05	6.14E-06	5.25E-04	1.77E-07	0.00E+00
GOATMILK								
ADULT	6.63E-07	6.24E-07	1.79E-06	1.04E-06	7.73E-07	8.27E-05	6.24E-08	0.00E+00
TEEN	8.56E-07	7.60E-07	3.05E-06	1.82E-06	1.35E-06	1.31E-04	1.29E-07	0.00E+00
CHILD	1.27E-06	5.32E-07	7.07E-06	3.07E-06	2.20E-06	2.59E-04	1.98E-07	0.00E+00
INFANT	1.90E-06	1.23E-06	1.14E-05	6.26E-06	3.61E-06	6.30E-04	3.59E-07	0.00E+00
INHAL								
ADULT	3.18E-07	1.40E-06	3.43E-07	5.70E-07	3.91E-07	9.06E-06	2.42E-05	0.00E+00
TEEN	4.33E-07	1.93E-06	4.64E-07	7.79E-07	5.36E-07	1.14E-05	3.55E-05	0.00E+00
CHILD	5.26E-07	7.12E-06	6.14E-07	7.52E-07	5.00E-07	1.33E-05	2.88E-05	0.00E+00
INFANT	3.56E-07	6.47E-06	4.41E-07	6.65E-07	3.25E-07	1.21E-05	1.88E-05	0.00E+00

TABLE 7. DOSES TO MAXIMUM INDIVIDUAL (MREM), JANUARY-DECEMBER 2008 (CONTINUED)

SPECIAL LOCATION NO. 5 A Nearest Garden
AT 2.50 MILES N

ANNUAL BETA AIR DOSE = 1.29E-04 MILLRADS
ANNUAL GAMMA AIR DOSE = 2.01E-04 MILLRADS

PATHWAY	T.BODY	GI-TRACT	BONE	LIVER	KIDNEY	THYROID	LUNG	SKIN
PLUME	1.35E-04	1.35E-04	1.35E-04	1.35E-04	1.35E-04	1.35E-04	1.36E-04	2.70E-04
GROUND	9.30E-04	9.30E-04	9.30E-04	9.30E-04	9.30E-04	9.30E-04	9.30E-04	1.09E-03
VEGET								
ADULT	1.75E-05	1.36E-04	3.38E-05	1.38E-05	3.79E-06	2.18E-04	4.39E-07	0.00E+00
TEEN	2.72E-05	1.45E-04	5.07E-05	2.11E-05	5.64E-06	2.94E-04	7.78E-07	0.00E+00
CHILD	5.46E-05	9.48E-05	1.14E-04	3.24E-05	8.49E-06	5.64E-04	1.14E-06	0.00E+00
MEAT								
ADULT	4.80E-06	3.60E-05	1.22E-06	4.14E-06	1.03E-06	5.88E-06	2.51E-07	0.00E+00
TEEN	3.80E-06	1.94E-05	9.15E-07	3.21E-06	7.62E-07	4.25E-06	2.25E-07	0.00E+00
CHILD	5.89E-06	9.85E-06	1.52E-06	3.81E-06	8.68E-07	6.42E-06	2.54E-07	0.00E+00
COW MILK								
ADULT	3.92E-06	1.14E-05	3.82E-06	6.94E-06	4.75E-06	1.63E-04	6.18E-08	0.00E+00
TEEN	6.63E-06	1.32E-05	6.21E-06	1.17E-05	7.79E-06	2.59E-04	1.24E-07	0.00E+00
CHILD	1.31E-05	8.66E-06	1.34E-05	1.80E-05	1.19E-05	5.12E-04	1.89E-07	0.00E+00
INFANT	1.84E-05	2.63E-05	2.06E-05	3.28E-05	1.69E-05	1.24E-03	3.62E-07	0.00E+00
GOATMILK								
ADULT	1.37E-06	1.78E-06	4.28E-06	2.18E-06	1.78E-06	1.96E-04	9.81E-08	0.00E+00
TEEN	1.92E-06	2.15E-06	7.24E-06	3.79E-06	3.08E-06	3.10E-04	2.02E-07	0.00E+00
CHILD	3.15E-06	1.49E-06	1.66E-05	6.30E-06	4.99E-06	6.14E-04	3.11E-07	0.00E+00
INFANT	4.78E-06	3.61E-06	2.67E-05	1.29E-05	8.13E-06	1.49E-03	5.65E-07	0.00E+00
INHAL								
ADULT	3.60E-07	3.77E-06	4.13E-07	5.61E-07	3.10E-07	1.58E-05	7.04E-05	0.00E+00
TEEN	4.85E-07	4.13E-06	5.35E-07	7.52E-07	4.20E-07	1.97E-05	1.03E-04	0.00E+00
CHILD	5.68E-07	8.24E-06	6.82E-07	6.95E-07	3.86E-07	2.24E-05	8.36E-05	0.00E+00
INFANT	3.40E-07	6.81E-06	4.24E-07	5.39E-07	2.43E-07	2.04E-05	5.40E-05	0.00E+00

TABLE 8. DOSES TO POPULATION WITHIN 50 MILES, JANUARY-MARCH 2008

ALARA ANNUAL INTEGRATED POPULATION DOSE SUMMARY (PERSON-REM)

PATHWAY	T.BODY	GI-TRACT	BONE	LIVER	KIDNEY	THYROID	LUNG	SKIN
PLUME	: 4.38E-06 : : 5.40% :	: 4.38E-06 : : 4.54% :	: 4.38E-06 : : 4.85% :	: 4.38E-06 : : 5.43% :	: 4.38E-06 : : 5.57% :	: 4.38E-06 : : 1.36% :	: 4.47E-06 : : 5.00% :	: 1.25E-05 : : 12.82% :
GROUND	: 7.22E-05 : : 88.92% :	: 7.22E-05 : : 74.76% :	: 7.22E-05 : : 79.86% :	: 7.22E-05 : : 89.30% :	: 7.22E-05 : : 91.67% :	: 7.22E-05 : : 22.36% :	: 7.22E-05 : : 80.73% :	: 8.49E-05 : : 87.18% :
INHAL	: 8.66E-08 : : .11% :	: 1.26E-06 : : 1.30% :	: 1.83E-07 : : .20% :	: 1.29E-07 : : .16% :	: 1.30E-07 : : .17% :	: 1.88E-05 : : 5.82% :	: 1.26E-05 : : 14.08% :	: 0.00E+00 : : .00% :
VEGET	: 2.70E-06 : : 3.32% :	: 1.29E-05 : : 13.33% :	: 1.03E-05 : : 11.42% :	: 1.87E-06 : : 2.31% :	: 3.60E-07 : : .46% :	: 2.71E-06 : : .84% :	: 7.17E-08 : : .08% :	: 0.00E+00 : : .00% :
COW MILK	: 1.18E-06 : : 1.45% :	: 1.79E-06 : : 1.86% :	: 3.08E-06 : : 3.41% :	: 1.91E-06 : : 2.36% :	: 1.61E-06 : : 2.05% :	: 2.20E-04 : : 68.19% :	: 9.50E-08 : : .11% :	: 0.00E+00 : : .00% :
MEAT	: 6.47E-07 : : .80% :	: 4.06E-06 : : 4.20% :	: 2.28E-07 : : .25% :	: 3.61E-07 : : .45% :	: 6.88E-08 : : .09% :	: 4.60E-06 : : 1.43% :	: 5.64E-09 : : .01% :	: 0.00E+00 : : .00% :
TOTAL	: 8.12E-05 :	: 9.65E-05 :	: 9.04E-05 :	: 8.08E-05 :	: 7.87E-05 :	: 3.23E-04 :	: 8.94E-05 :	: 9.74E-05 :

TABLE 9. DOSES TO POPULATION WITHIN 50 MILES, APRIL-JUNE 2008

ALARA ANNUAL INTEGRATED POPULATION DOSE SUMMARY (PERSON-REM)

PATHWAY	T.BODY	GI-TRACT	BONE	LIVER	KIDNEY	THYROID	LUNG	SKIN
PLUME	: 9.03E-05 : : 10.49%	: 9.03E-05 : : 8.67%	: 9.03E-05 : : 10.83%	: 9.03E-05 : : 10.47%	: 9.03E-05 : : 10.81%	: 9.03E-05 : : 7.29%	: 9.15E-05 : : 10.12%	: 2.00E-04 : : 19.00%
GROUND	: 7.23E-04 : : 83.97%	: 7.23E-04 : : 69.41%	: 7.23E-04 : : 86.75%	: 7.23E-04 : : 83.80%	: 7.23E-04 : : 86.58%	: 7.23E-04 : : 58.40%	: 7.23E-04 : : 80.05%	: 8.51E-04 : : 81.00%
INHAL	: 3.99E-07 : : .05%	: 3.92E-06 : : .38%	: 2.59E-07 : : .03%	: 6.09E-07 : : .07%	: 3.90E-07 : : .05%	: 3.17E-05 : : 2.56%	: 8.77E-05 : : 9.70%	: 0.00E+00 : : .00%
VEGET	: 2.45E-05 : : 2.85%	: 1.27E-04 : : 12.20%	: 8.34E-06 : : 1.00%	: 1.74E-05 : : 2.01%	: 3.77E-06 : : .45%	: 4.81E-06 : : .39%	: 4.34E-07 : : .05%	: 0.00E+00 : : .00%
COW MILK	: 1.49E-05 : : 1.72%	: 2.53E-05 : : 2.43%	: 9.74E-06 : : 1.17%	: 2.44E-05 : : 2.83%	: 1.57E-05 : : 1.88%	: 3.80E-04 : : 30.72%	: 2.36E-07 : : .03%	: 0.00E+00 : : .00%
MEAT	: 7.98E-06 : : .93%	: 7.21E-05 : : 6.92%	: 1.80E-06 : : .22%	: 7.05E-06 : : .82%	: 1.86E-06 : : .22%	: 7.88E-06 : : .64%	: 4.83E-07 : : .05%	: 0.00E+00 : : .00%
TOTAL	: 8.61E-04	: 1.04E-03	: 8.34E-04	: 8.63E-04	: 8.35E-04	: 1.24E-03	: 9.03E-04	: 1.05E-03

TABLE 10. DOSES TO POPULATION WITHIN 50 MILES, JANUARY-JUNE 2008

ALARA ANNUAL INTEGRATED POPULATION DOSE SUMMARY (PERSON-REM)

PATHWAY	T.BODY	GI-TRACT	BONE	LIVER	KIDNEY	THYROID	LUNG	SKIN
PLUME	: 9.90E-05 : : 10.44%	: 9.90E-05 : : 8.65%	: 9.90E-05 : : 10.65%	: 9.90E-05 : : 10.43%	: 9.90E-05 : : 10.77%	: 9.90E-05 : : 6.34%	: 1.00E-04 : : 9.89%	: 2.21E-04 : : 19.11%
GROUND	: 7.97E-04 : : 84.03%	: 7.97E-04 : : 69.61%	: 7.97E-04 : : 85.71%	: 7.97E-04 : : 83.92%	: 7.97E-04 : : 86.64%	: 7.97E-04 : : 51.05%	: 7.97E-04 : : 78.57%	: 9.37E-04 : : 80.89%
INHAL	: 5.40E-07 : : .06%	: 5.79E-06 : : .51%	: 4.48E-07 : : .05%	: 8.15E-07 : : .09%	: 5.45E-07 : : .06%	: 5.10E-05 : : 3.27%	: 1.16E-04 : : 11.41%	: 0.00E+00 : : .00%
VEGET	: 2.72E-05 : : 2.87%	: 1.40E-04 : : 12.23%	: 1.86E-05 : : 2.00%	: 1.92E-05 : : 2.02%	: 4.12E-06 : : .45%	: 7.46E-06 : : .48%	: 5.05E-07 : : .05%	: 0.00E+00 : : .00%
COW MILK	: 1.60E-05 : : 1.69%	: 2.70E-05 : : 2.36%	: 1.28E-05 : : 1.37%	: 2.63E-05 : : 2.77%	: 1.73E-05 : : 1.88%	: 5.94E-04 : : 38.06%	: 3.31E-07 : : .03%	: 0.00E+00 : : .00%
MEAT	: 8.62E-06 : : .91%	: 7.61E-05 : : 6.65%	: 2.02E-06 : : .22%	: 7.40E-06 : : .78%	: 1.93E-06 : : .21%	: 1.24E-05 : : .80%	: 4.88E-07 : : .05%	: 0.00E+00 : : .00%
TOTAL	: 9.48E-04	: 1.14E-03	: 9.30E-04	: 9.49E-04	: 9.20E-04	: 1.56E-03	: 1.01E-03	: 1.16E-03

TABLE 11. DOSES TO POPULATION WITHIN 50 MILES, JULY-SEPTEMBER 2008

ALARA ANNUAL INTEGRATED POPULATION DOSE SUMMARY (PERSON-REM)

PATHWAY	T.BODY	GI-TRACT	BONE	LIVER	KIDNEY	THYROID	LUNG	SKIN
PLUME	2.78E-04 76.31%	2.78E-04 73.03%	2.78E-04 69.00%	2.78E-04 76.80%	2.78E-04 77.13%	2.78E-04 70.46%	2.82E-04 74.75%	6.27E-04 86.69%
GROUND	8.19E-05 22.49%	8.19E-05 21.52%	8.19E-05 20.34%	8.19E-05 22.63%	8.19E-05 22.73%	8.19E-05 20.77%	8.19E-05 21.74%	9.63E-05 13.31%
INHAL	1.95E-07 .05%	1.78E-06 .47%	6.35E-07 .16%	3.05E-07 .08%	2.17E-07 .06%	2.67E-06 .68%	1.32E-05 3.50%	0.00E+00 .00%
VEGET	3.03E-06 .83%	1.32E-05 3.46%	3.73E-05 9.27%	1.10E-06 .31%	7.57E-08 .02%	3.64E-07 .09%	1.45E-08 .00%	0.00E+00 .00%
COW MILK	5.02E-07 .14%	1.61E-06 .42%	4.45E-06 1.10%	3.80E-07 .10%	2.18E-07 .06%	3.09E-05 7.84%	1.95E-08 .01%	0.00E+00 .00%
MEAT	6.28E-07 .17%	4.18E-06 1.10%	5.13E-07 .13%	2.75E-07 .08%	7.84E-09 .00%	6.34E-07 .16%	1.15E-09 .00%	0.00E+00 .00%
TOTAL	3.64E-04	3.81E-04	4.03E-04	3.62E-04	3.60E-04	3.94E-04	3.77E-04	7.24E-04

TABLE 12. DOSES TO POPULATION WITHIN 50 MILES, OCTOBER-DECEMBER 2008

ALARA ANNUAL INTEGRATED POPULATION DOSE SUMMARY (PERSON-REM)

PATHWAY	T.BODY	GI-TRACT	BONE	LIVER	KIDNEY	THYROID	LUNG	SKIN
PLUME	: 1.05E-05 : : 18.86% :	: 1.05E-05 : : 16.38% :	: 1.05E-05 : : 18.40% :	: 1.05E-05 : : 19.19% :	: 1.05E-05 : : 19.42% :	: 1.05E-05 : : 9.59% :	: 1.07E-05 : : 17.40% :	: 2.44E-05 : : 32.35% :
GROUND	: 4.34E-05 : : 77.68% :	: 4.34E-05 : : 67.47% :	: 4.34E-05 : : 75.77% :	: 4.34E-05 : : 79.01% :	: 4.34E-05 : : 79.96% :	: 4.34E-05 : : 39.50% :	: 4.34E-05 : : 70.65% :	: 5.11E-05 : : 67.65% :
INHAL	: 2.97E-08 : : .05% :	: 4.04E-07 : : .63% :	: 4.88E-08 : : .09% :	: 3.75E-08 : : .07% :	: 3.70E-08 : : .07% :	: 5.22E-06 : : 4.75% :	: 7.33E-06 : : 11.94% :	: 0.00E+00 : : .00% :
VEGET	: 1.28E-06 : : 2.30% :	: 6.82E-06 : : 10.60% :	: 2.58E-06 : : 4.51% :	: 5.51E-07 : : 1.00% :	: 2.43E-08 : : .04% :	: 6.40E-07 : : .58% :	: 3.21E-09 : : .01% :	: 0.00E+00 : : .00% :
COW MILK	: 2.74E-07 : : .49% :	: 8.60E-07 : : 1.34% :	: 6.58E-07 : : 1.15% :	: 2.53E-07 : : .46% :	: 2.69E-07 : : .50% :	: 4.90E-05 : : 44.63% :	: 4.24E-09 : : .01% :	: 0.00E+00 : : .00% :
MEAT	: 3.43E-07 : : .61% :	: 2.30E-06 : : 3.58% :	: 5.02E-08 : : .09% :	: 1.50E-07 : : .27% :	: 6.42E-09 : : .01% :	: 1.04E-06 : : .95% :	: 2.51E-10 : : .00% :	: 0.00E+00 : : .00% :
TOTAL	: 5.59E-05 : : 77.68% :	: 6.43E-05 : : 67.47% :	: 5.73E-05 : : 75.77% :	: 5.49E-05 : : 79.01% :	: 5.43E-05 : : 79.96% :	: 1.10E-04 : : 39.50% :	: 6.14E-05 : : 70.65% :	: 7.55E-05 : : 67.65% :

TABLE 13. DOSES TO POPULATION WITHIN 50 MILES, JULY-DECEMBER 2008

ALARA ANNUAL INTEGRATED POPULATION DOSE SUMMARY (PERSON-REM)

PATHWAY	T.BODY	GI-TRACT	BONE	LIVER	KIDNEY	THYROID	LUNG	SKIN
PLUME	: 2.49E-04 : : 65.60%	: 2.49E-04 : : 61.60%	: 2.49E-04 : : 59.39%	: 2.49E-04 : : 66.16%	: 2.49E-04 : : 66.54%	: 2.49E-04 : : 53.50%	: 2.53E-04 : : 63.51%	: 5.64E-04 : : 79.36%
GROUND	: 1.25E-04 : : 32.76%	: 1.25E-04 : : 30.77%	: 1.25E-04 : : 29.66%	: 1.25E-04 : : 33.04%	: 1.25E-04 : : 33.24%	: 1.25E-04 : : 26.72%	: 1.25E-04 : : 31.30%	: 1.47E-04 : : 20.64%
INHAL	: 1.99E-07 : : .05%	: 1.98E-06 : : .49%	: 6.63E-07 : : .16%	: 2.94E-07 : : .08%	: 2.18E-07 : : .06%	: 8.13E-06 : : 1.74%	: 2.06E-05 : : 5.18%	: 0.00E+00 : : .00%
VEGET	: 4.30E-06 : : 1.13%	: 2.00E-05 : : 4.93%	: 3.97E-05 : : 9.45%	: 1.65E-06 : : .44%	: 9.90E-08 : : .03%	: 1.02E-06 : : .22%	: 1.73E-08 : : .00%	: 0.00E+00 : : .00%
COW MILK	: 7.75E-07 : : .20%	: 2.47E-06 : : .61%	: 5.07E-06 : : 1.21%	: 6.32E-07 : : .17%	: 4.93E-07 : : .13%	: 8.14E-05 : : 17.46%	: 2.31E-08 : : .01%	: 0.00E+00 : : .00%
MEAT	: 9.70E-07 : : .26%	: 6.48E-06 : : 1.60%	: 5.59E-07 : : .13%	: 4.25E-07 : : .11%	: 1.43E-08 : : .00%	: 1.71E-06 : : .37%	: 1.36E-09 : : .00%	: 0.00E+00 : : .00%
TOTAL	: 3.80E-04	: 4.05E-04	: 4.20E-04	: 3.77E-04	: 3.75E-04	: 4.66E-04	: 3.98E-04	: 7.10E-04

TABLE 14. DOSES TO POPULATION WITHIN 50 MILES, JANUARY-DECEMBER 2008

ALARA ANNUAL INTEGRATED POPULATION DOSE SUMMARY (PERSON-REM)

PATHWAY	T.BODY	GI-TRACT	BONE	LIVER	KIDNEY	THYROID	LUNG	SKIN
PLUME	: 3.45E-04 : : 25.52% :	: 3.45E-04 : : 22.34% :	: 3.45E-04 : : 25.13% :	: 3.45E-04 : : 25.56% :	: 3.45E-04 : : 26.18% :	: 3.45E-04 : : 16.78% :	: 3.49E-04 : : 24.17% :	: 7.76E-04 : : 41.04% :
GROUND	: 9.48E-04 : : 70.14% :	: 9.48E-04 : : 61.38% :	: 9.48E-04 : : 69.06% :	: 9.48E-04 : : 70.23% :	: 9.48E-04 : : 71.94% :	: 9.48E-04 : : 46.11% :	: 9.48E-04 : : 65.56% :	: 1.11E-03 : : 58.96% :
INHAL	: 7.76E-07 : : .06% :	: 8.09E-06 : : .52% :	: 1.06E-06 : : .08% :	: 1.16E-06 : : .09% :	: 7.86E-07 : : .06% :	: 6.37E-05 : : 3.10% :	: 1.47E-04 : : 10.17% :	: 0.00E+00 : : .00% :
VEGET	: 3.15E-05 : : 2.33% :	: 1.58E-04 : : 10.23% :	: 5.83E-05 : : 4.25% :	: 2.09E-05 : : 1.55% :	: 4.22E-06 : : .32% :	: 8.49E-06 : : .41% :	: 5.24E-07 : : .04% :	: 0.00E+00 : : .00% :
COW MILK	: 1.68E-05 : : 1.24% :	: 2.81E-05 : : 1.82% :	: 1.78E-05 : : 1.30% :	: 2.69E-05 : : 1.99% :	: 1.78E-05 : : 1.35% :	: 6.76E-04 : : 32.91% :	: 3.55E-07 : : .02% :	: 0.00E+00 : : .00% :
MEAT	: 9.59E-06 : : .71% :	: 5.72E-05 : : 3.71% :	: 2.57E-06 : : .19% :	: 7.82E-06 : : .58% :	: 1.94E-06 : : .15% :	: 1.42E-05 : : .69% :	: 4.90E-07 : : .03% :	: 0.00E+00 : : .00% :
TOTAL	: 1.35E-03	: 1.54E-03	: 1.37E-03	: 1.35E-03	: 1.32E-03	: 2.06E-03	: 1.45E-03	: 1.89E-03

DOSE CALCULATION MODELS

To evaluate the radiological consequences of the routine release of liquid and gaseous effluents from the Cooper Nuclear Station, two computer codes were used: LADTAP II for liquid doses and GASPARG for gaseous doses. Both of these computer codes implement the dose calculational methodologies of U.S. NRC Regulatory Guide 1.109, Revision 1.

Source terms for each quarter are combined with station-specific demographic data and either hydrological dilution factors, for liquid dose calculations, or atmospheric diffusion estimates, for gaseous dose calculations.

For liquid dose calculations, the hydrological dilution factors used for input to LADTAP II, as well as other input parameters, are listed in Table 15. Other inputs not specifically listed in this table are taken from Regulatory Guide 1.109, Revision 1. Semiannual doses are obtained by summing the contributions from the appropriate quarters.

For gaseous dose calculations, atmospheric diffusion estimates are obtained from the reduction and processing of onsite meteorological data, as described in Appendix B. Source terms for the semiannual period are obtained by summing source terms for the appropriate quarters. Additional input to GASPARG includes the following station-supplied data:

- 0 to 50 mile population distribution
- 0 to 50 mile meat, milk, and vegetable distributions
- Absolute humidity at Cooper Nuclear Station (14.61 g/m^3)
- The fraction of the year that the vegetables are grown (0.5)
- The fraction of the daily feed intake derived from pasture for milk and meat animals (0.5)

Other values used for input to GASPARG are default values from Regulatory Guide 1.109, Rev. 1.

TABLE 15. Values of Parameters Used to Make Dose Estimates Resulting From Liquid Discharges at Cooper Nuclear Station January-December 2008

Parameter	Values Assigned	
	Individual	Population
Cooling flow rate (cfs) * (Average daily value)	Q1 1213.76	1213.76
	Q2 836.77	836.77
	Q3 NR	NR
	Q4 NR	NR
Dilution factor*	Q1 1	22.47
	Q2 1	81.58
	Q3 NR	NR
	Q4 NR	NR
Holding time: Fish Drinking water Shoreline exposure Swimming Boating	24 hr *** 12 hr *** 0 hr *** 0 hr *** 0 hr ***	168 hr *** 22.4 hr ** 22.4 hr ** 22.4 hr ** 22.4 hr **

* Q1, Q2, Q3, and Q4 represent first, second, third and fourth quarter station data for 2008, respectively.

** Based on an average Missouri River water flow of 5.5 ft/sec, 84 miles down the river.

*** Values from Regulatory Guide 1.109, Revision 1.

NR- No release

REFERENCES

U.S. Nuclear Regulatory Commission, Regulatory Guide 1.21, "Measuring, Evaluating, and Reporting Radioactivity in Solid Wastes and Releases of Radioactive Materials in Liquid and Gaseous Effluents from Light-Water-Cooled Nuclear Power Plants", Revision 1, 1974.

U.S. Nuclear Regulatory Commission, Regulatory Guide 1.23 (Safety Guide 23), "Onsite Meteorological Programs", Revision 0, 1972.

U.S. Nuclear Regulatory Commission, Regulatory Guide 1.111, "Methods for Estimating Atmospheric Transport and Dispersion of Gaseous Effluents in Routine Releases from Light-Water-Cooled Reactors", Revision 1, 1977.

U.S. Nuclear Regulatory Commission, NUREG/CR-2919, "XOQDOQ: Computer Program for the Meteorological Evaluation of Routine Effluent Releases at Nuclear Power Stations", 1982.

U.S. Nuclear Regulatory Commission, Regulatory Guide 1.111, "Methods for Estimating Atmospheric Transport and Dispersion of Gaseous Effluents in Routine Releases from Light-Water-Cooled Reactors", Revision 0, 1976.

U.S. Nuclear Regulatory Commission, NUREG-0597, "User's Guide to GASPAR Code", December 1980.

U.S. Nuclear Regulatory Commission, NUREG/CR-1276, "User's Manual for LADTAP II: A Computer Code for Calculating Radiation Exposure to Man From Routine Release of Nuclear Reactor Liquid Effluents", 1980.

U.S. Nuclear Regulatory Commission, Regulatory Guide 1.109, "Calculation of Annual Doses to Man from Routine Releases of Reactor Effluents for the Purpose of Evaluating Compliance with 10 CFR 50, Appendix I", Revision 1, 1977.

NLS2009029
Enclosure 2

Enclosure 2

Offsite Dose Assessment Manual
January 1, 2008 through December 31, 2008

Assessment Manual

-ODAM-

For assessment of

Gaseous and Liquid

Effluents

at

COOPER NUCLEAR STATION

Brownville, Nebraska

COOPER NUCLEAR STATION
OFFSITE DOSE ASSESSMENT MANUAL
-ODAM-
LIST OF EFFECTIVE PAGES

<u>Page</u>	<u>Rev/Date</u>	<u>Page</u>	<u>Rev/Date</u>	<u>Page</u>	<u>Rev/Date</u>
i	8/26/99	37	8/26/99	C-5	12/04/03
ii	8/26/99	38	8/26/99	C-6	2/06/02
		39	8/26/99	C-7	08/04/04
1	10/15/96	40	8/26/99	C-8	8/26/99
2	8/26/99	41	8/26/99	C-9	08/04/04
3	Original	42	8/26/99		
4	10/15/96	43	8/26/99	Appendix D:	
5	10/15/96	44	8/26/99		
6	8/26/99	45	8/26/99	iii	10/10/01
7	8/26/99	46	8/26/99		
8	10/15/96	47	8/26/99	D1.0-1	10/22/04
9	8/26/99	48	2/22/01		
10	8/26/99	49	8/26/99	D2.0-1	10/22/04
11	8/26/99	50	2/22/01	D2.0-2	10/22/04
12	8/7/00	51	8/26/99		
13	12/29/88	52	8/26/99	D3.0-1	10/10/01
14	12/29/88	53	8/26/99	D3.0-2	10/10/01
15	5/16/94	54	8/26/99		
16	8/26/99			D3.1-1	10/22/04
17	Original	Appendix A:		D3.1-2	10/22/04
18	Original			D3.1-3	03/31/04
19	Original	(Deleted)	1/27/89	D3.1-4	03/31/04
20	10/15/96			D3.1-5	10/10/01
21	8/26/99	Appendix B:		D3.1-6	10/22/04
22	8/26/99			D3.1-7	10/22/04
23	8/26/99	B-1	Original	D3.1-8	10/10/01
24	8/26/99	B-2	Original	D3.1-9	01/03/03
25	8/7/00	B-3	Original	D3.1-10	10/10/01
26	8/26/99	B-4	Original		
27	8/26/99	B-5	Original	D3.2-1	10/22/04
28	8/26/99	B-6	Original	D3.2-2	0
29	8/26/99	B-7	Original	D3.2-3	10/22/04
30	8/26/99			D3.2-4	10/22/04
31	8/26/99	Appendix C:		D3.2-5	10/22/04
32	8/26/99			D3.2-6	10/22/04
33	8/26/99	C-1	Original	D3.2-7	03/31/04
34	8/26/99	C-2	2/06/02	D3.2-8	03/31/04
35	8/26/99	C-3	2/06/02	D3.2-9	03/31/04
36	8/26/99	C-4	2/06/02	D3.2-10	10/10/01

NOTE: Original refers to page in effect on July 1, 1986 when the ODAM was implemented.

COOPER NUCLEAR STATION
OFFSITE DOSE ASSESSMENT MANUAL
-ODAM-
LIST OF EFFECTIVE PAGES

<u>Page</u>	<u>Rev/Date</u>	<u>Page</u>	<u>Rev/Date</u>	<u>Page</u>	<u>Rev/Date</u>
D3.2-11	0	D4.2-1	10/10/01	B3.3-1	0
D3.2-12	10/10/01			B3.3-2	04/30/08
D3.2-13	0	D4.3-1	10/10/01	B3.3-3	04/30/08
D3.2-14	10/10/01				
D3.2-15	08/31/06	D5.1-1	10/10/01	B3.4-1	0
D3.2-16	0				
		D5.2-1	10/22/04	B3.5-1	0
D3.3-1	10/10/01	D5.2-2	0		
D3.3-2	10/10/01			B4.1-1	0
D3.3-3	10/10/01				
D3.3-4	10/10/01	D5.3-1	8/7/00	B4.2-1	0
D3.3-5	10/10/01	D 5.3-2	8/7/00		
D3.3-6	10/10/01			B4.3-1	0
D3.3-7	10/10/01	D5.4-1	1		
D3.3-8	10/10/01	D5.4-2	0	B5.1-1	8/26/99
D3.3-9	10/10/01				
D3.3-10	10/10/01	D5.5-1	1	B5.2-1	0
D3.3-11	03/28/06				
D3.3-12	03/28/06	iv	2/22/01	B5.3-1	0
D3.3-13	03/28/06				
D3.3-14	03/20/03	B3.0-1	12/04/03	B5.4-1	1
D3.3-15	03/20/03	B3.0-2	12/04/03		
D3.3-16	03/20/03	B3.1-1	10/22/04	B5.5-1	1
D3.3-17	03/20/03	B3.1-2	0		
D3.3-18	03/20/03	B3.1-3	0		
		B3.1-4	0		
D3.4-1	10/10/01	B3.1-5	0		
D3.4-2	10/10/01	B3.1-6	0		
		B3.1-7	0		
D3.5-1	10/10/01	B3.1-8	0		
D3.5-2	8/7/00	B3.1-9	0		
D4.1-1	10/10/01	B3.2-1	10/22/04		
D4.1-2	0	B3.2-2	8/7/00		
D4.1-3	0	B3.2-3	0		
D4.1-4	2/22/01	B3.2-4	0		
D4.1-5	8/26/99	B3.2-5	0		
D4.1-6	0	B3.2-6	0		
		B3.2-7	08/31/06		

NOTE: Original refers to page in effect on July 1, 1986 when the ODAM was implemented.

COOPER NUCLEAR STATION
 OFFSITE DOSE ASSESSMENT MANUAL
 FOR GASEOUS AND LIQUID EFFLUENTS

	<u>Page</u>
1.0 Introduction	-1-
2.0 Liquid Effluent	-2-
2.1 <u>Radioactivity In Liquid Waste</u>	-2-
2.2 <u>Aqueous Concentration</u>	-2-
2.3 <u>Method of Establishing Alarm Setpoints</u>	-4-
2.3.1 <u>Setpoint for a Batch Release</u>	-5-
2.3.2 <u>Setpoint for a Continuous Release</u>	-8-
2.4 <u>Radioactivity Concentration in Water Beyond the Site and Exclusion Area Boundary</u>	-10-
2.5 <u>Accumulated Personal Maximum Dose</u>	-12-
2.6 <u>Projected Personal Maximum Dose</u>	-15-
3.0 Gaseous Effluent	-17-
3.1 <u>Introduction</u>	-17-
3.2 <u>Radioactivity in Gaseous Effluent</u>	-17-
3.3 <u>Main Condenser Air Ejector Noble Gas Monitor Alarm Setpoint</u>	-19-
3.4 <u>Effluent Noble Gas Monitor Alarm Setpoint</u>	-20-
3.4.1 <u>Setpoint Based on Dose Rate</u>	-20-
3.5 <u>Noble Gas Gamma Radiation Dose Accumulated in Air</u>	-24-
3.6 <u>Noble Gas Beta Radiation Dose Accumulated in Air</u>	-27-
3.7 <u>Dose Due to Iodine and Particulates in Gaseous Effluents*</u>	-29-
3.7.1 <u>GASPAR Method</u>	-30-
3.7.2 <u>Alternate Method</u>	-31-
3.8 <u>Dose to a Person from Noble Gases</u>	-34-

3.8.1	<u>Gamma Dose to Total Body - GASPAR Method</u>	-34-
3.8.1.1	<u>Alternate Method</u>	-35-
3.8.2	<u>Dose to Skin - GASPAR Method</u>	-36-
3.8.2.1	<u>Alternate Method</u>	-36-
3.9	<u>Projected Organ Dose Due to Gaseous Effluent</u>	-37-
3.10	<u>Dose Rate Due to Tritium, Iodines, and Particulates in Gaseous Effluents</u>	-38-
4.0	<u>Dose Commitment From Releases Over Extended Time</u>	-40-
4.1	<u>Releases During A Quarter</u>	-40-
4.2	<u>Releases During 12 Months</u>	-42-
4.2.1	<u>Calculated Doses</u>	-43-
4.2.2	<u>Environmental Measurements</u>	-45-
5.0	<u>Radiological Environmental Monitoring Program</u>	-47-
5.1	<u>Environmental Sampling Program</u>	-47-

APPENDIX A - (Deleted)

APPENDIX B - Reference Meteorological Data

APPENDIX C - Environmental Radiation Monitoring Program
Sample Types and Sample Station Locations

APPENDIX D - ODAM Specifications

OFFSITE DOSE ASSESSMENT MANUAL FOR GASEOUS AND LIQUID EFFLUENT

1.0 Introduction

This Manual describes acceptable methods of calculating radioactivity concentrations in the environment and the potentially resultant personal dose equivalent commitment beyond the site and exclusion area boundary that are associated with LWR liquid and gaseous effluents. The radioactivity concentrations and dose estimates are used to demonstrate compliance with the Appendix D Specifications required by 10 CFR 50.36.a. The methodology stated in this Manual is acceptable for use in demonstrating operational compliance with 10 CFR 20.1302, 10 CFR 50 Appendix I, and 40 CFR 190.10(a). Only the dose attributable to the Station is considered in demonstrating compliance with 40 CFR 190 since no other nuclear facility exists within 50 miles of the Station.

Calculations are made to assess the air dose from radioactive noble gases near ground level beyond the site and exclusion area boundary location that could be occupied by a person where the maximum air dose is expected. The maximum dose commitment to the person beyond the site and exclusion area boundary potentially experiencing the maximum exposure to all other radioactive material measured in gaseous and liquid effluents released from the Station is also calculated. Alternatively, the dose commitment from effluents other than radioactive noble gases may be calculated to correspond with residence at an occupiable location where airborne exposures are unlikely to underestimate those experienced by the maximally exposed person.

2.0 Liquid Effluent

2.1 Radioactivity In Liquid Waste

The concentration of radionuclides in liquid waste is determined by sampling and analysis in accord with Table D3.1.1-1, Radioactive Liquid Waste Sampling and Analysis. Alternatively, pre-release analysis of the radioactivity concentration in liquid waste required by DSR 3.1.1.1 may be done by gross β - γ counting provided an effluent concentration beyond the site and exclusion area boundary for unidentified emitters, 1×10^{-8} $\mu\text{Ci/ml}$, is applied where the discharge canal meets the river. When a radionuclide concentration is below the LLD for the analysis, it is not reported as being present in the sample. A general diagram of the liquid effluent stream components is shown in Figure 3.1A.

2.2 Aqueous Concentration

Radioactive material in liquid effluent is diluted successively by water flowing in the discharge canal and in the river. The diluted concentration of radionuclide i in a receiving stream is estimated with the equation

$$C_{zi} = C_i \frac{F_1}{F_2}$$

where C_i = concentration of radionuclide i in liquid radwaste released ($\mu\text{Ci/ml}$)

C_{zi} = concentration of radionuclide i in the receiving stream ($\mu\text{Ci/ml}$)

F_1 = release rate of liquid radwaste (ml/sec)*

F_2 = dilution flow of receiving stream of water (ml/sec)*

* F_1 , F_2 , and F_c may have any convenient units of flow (i.e., volume/time) provided the units of all are identical.

For the purpose of calculating the radioactivity concentration in water beyond the site and exclusion area boundary (Section 2.4), the flow in the discharge canal, F_c , is assigned to F_2 .

This method of estimating concentration of radionuclide i in a receiving stream is very conservative as it is based on not exceeding the concentration limits in 10CFR20 Appendix B, Table 2, Column 2 during the period of radioactive material discharge.

As an alternate to the above method, the concentration of radionuclide i in a receiving stream can be calculated using the monthly and quarterly composite samples. This method, discussed in the basis of DSR 3.1.1.2, is performed as follows:

For Sr-89, Sr-90 and Fe-55

$$C_{zi} = \frac{C_{qci}V_{rq}}{V_{dq}}$$

- where C_{zi} = concentration of radionuclide i in the receiving stream ($\mu\text{ci/ml}$)
 C_{qci} = concentration of radionuclide i in the quarterly composite sample ($\mu\text{ci/ml}$)
 V_{rq} = volume of liquid radwaste discharged during the quarter (ml)
 V_{dq} = total volume of dilution flow corresponding to the time when V_{rq} was discharged for the quarter (ml)

For all other nuclides

$$C_{zi} = \frac{C_{mci} V_{rm}}{V_{dm}}$$

- where C_{zi} = concentration of radionuclide i in the receiving stream ($\mu\text{ci/ml}$)
- C_{mci} = concentration of radionuclide i in the monthly composite sample ($\mu\text{ci/ml}$)
- V_{rm} = volume of liquid radwaste discharged during the month (ml)
- V_{dm} = total volume of dilution flow corresponding to the time when V_{rm} was discharged for the month (ml)

2.3 Method of Establishing Alarm Setpoints

The liquid waste effluent monitor and the service water monitor are connected to alarms which provide automatic indication when 10 CFR Part 20, Appendix B, Table 2, Column 2 concentrations are expected to be exceeded beyond the site and exclusion area boundary. With prompt action to reduce radioactive releases following an alarm, the liquid release limit of 10 CFR Part 20.1302 and the limits provided by 10 CFR Part 50, Appendix I, Section IV are unlikely to be exceeded after the alarm.

The alarm setpoint for the liquid effluent radiation monitor is derived from the concentration limit provided in 10 CFR Part 20, Appendix B, Table 2, Column 2 applied where the discharge canal flows into the river. The alarm setpoint does not consider dilution, dispersion, or decay of radioactive material in the river. The radiation monitoring and isolation points are located in the liquid radwaste effluent line and the service water effluent line through which radioactive effluent is, or may be, eventually discharged into the discharge canal.

The alarm setpoint calculation for each liquid effluent monitor is based upon measurement according to Table D3.1.1-1 of radioactivity in a batch of liquid to be released or in the continuous aqueous discharge. Alternatively, the alarm setpoint may be based upon gross β - γ activity analysis of the liquid waste provided the effluent concentration beyond the site and exclusion area boundary for unidentified emitters, 1×10^{-8} $\mu\text{Ci/ml}$, is observed.

In any case, a monitor may be set to alarm or trip at a lower activity concentration than the calculated setpoint.

2.3.1 Setpoint for a Batch Release

A sample of each batch of liquid radwaste is analyzed for I-131 and principal gamma emitters, or for total activity concentration prior to release. The ratio, $FMPC_b$, of the activity concentration in the tank to the effluent concentration (10 CFR Part 20, Appendix B, Table 2, Column 2) beyond the site and exclusion area boundary is calculated with the equation

$$FMPC_{bp} = \sum_i \frac{C_{bpi}}{MPC_i} \text{ identified}$$

where $FMPC_{bp}$ = fraction of effluent concentration beyond the site and exclusion area boundary in batch derived from activity measured prior to release.

C_{bpi} = concentration of radionuclide i (including I-131 and principal gamma emitters) in batch sample taken prior to release ($\mu\text{Ci/ml}$).

MPC_i = effluent concentration beyond the site and exclusion area boundary of radionuclide i per 10 CFR Part 20, Appendix B, Table 2, Column 2 ($\mu\text{Ci/ml}$)

When $FMPC_{bp}$ is derived from analyses identifying iodine and principal gamma emitters only, the value $FMPC_{bp}$ may be adjusted to account for radionuclides measured in the monthly and quarterly composite sample, but not measured prior to release. This adjustment, derived from measurements during past calendar quarters, is calculated with the equation:

$$FMPC_b = FMPC_{bp} \div E_b$$

where E_b = (Previous quarterly average of the fraction of the effluent concentration in the discharge canal due to I-131 and primary gamma emitters) \div (Previous quarterly average of the fraction of the effluent concentration in the discharge canal due to all radionuclides in batch releases.)

A reference value of E_b , derived from representative past measurements may be used routinely.

Whether radioiodine and primary gamma emitters are identified prior to a batch release or not, the liquid radwaste effluent line radiation monitor alarm and isolation valve closure setpoint is determined with the equation:

$$S = \frac{A}{FMPC_b} \cdot \frac{F_{S2}}{F_{S1}} \cdot g + Bkg$$

where S = radiation monitor alarm setpoint (cpm or $\mu\text{Ci/ml}$)
 A = counting rate (cpm/ml) or activity concentration ($\mu\text{Ci/ml}$) of sample from laboratory analysis*
 g = ratio of effluent radiation monitor counting rate to laboratory counting rate or activity concentration in a given batch of liquid (cpm per $\mu\text{Ci/ml}$ or $\mu\text{Ci/ml}$ per $\mu\text{Ci/ml}$)
 F_{S1} = maximum flow in the batch release line (gal/min)**
 F_{S2} = minimum flow in the discharge canal (gal/min)**
 Bkg = monitoring instrument background (cpm or $\mu\text{Ci/ml}$)

Note that $A \div FMPC_b$ represents the counting rate of a solution having the same radionuclide distribution as the sample and having the maximum permissible concentration of that mixture.

Gross β - γ analysis alone may be used to determine the radioactivity in a batch prior to release. In that event, the fraction of the effluent concentration beyond the site and exclusion area boundary in the batch is:

$$FMPC_{bp} = \frac{C_{bp}}{1 \times 10^{-8}}$$

where

C_{bp} = gross or total radioactivity concentration in batch sample taken prior to release ($\mu\text{Ci/ml}$)
 1×10^{-8} = effluent concentration beyond the site and exclusion area boundary of unidentified radionuclides ($\mu\text{Ci/ml}$)

*A equals $\sum_1 C_{bpi}$ if isotopic analysis was performed or C_{bp} if gross activity analysis was performed.

**Any suitable but identical units of flow (volume/time).

The value of $FMPC_{bp}$ computed with this expression is substituted in the preceding equation to calculate the setpoint.

2.3.2 Setpoint for a Continuous Release

Continuous aqueous radioactive discharges are sampled and analyzed according to the schedule in Table D3.1.1-1. The ratio $FMPC_{cw}$, of the activity concentration in each of the continuous release streams of the effluent concentration beyond the site and exclusion area boundary is calculated with the equations.

$$FMPC_{cw} = \sum_i \frac{C_{cwi}}{MPC_i} \text{ identified}$$

where

$FMPC_{cw}$ = fraction of effluent concentration beyond the site and exclusion area boundary in continuous release based upon activity measured in weekly composite sample(s).

C_{cwi} = concentration of radionuclide i (including I-131 and principal gamma emitters) in weekly composite sample(s) ($\mu\text{Ci/ml}$)

When $FMPC_c$ is derived from analyses of I-131 and principal gamma emitters, it may be adjusted to account for radionuclides measured in the monthly and quarterly composite sample but not measured prior to release. Adjustment for radionuclides measured in monthly and quarterly composite samples but not in weekly composite samples is given by the equation

$$FMPC_c = FMPC_{cw} \div E_c$$

where $E_c =$ (Quarterly average fraction of the effluent concentration in the discharge canal due to I-131 and primary gamma emitters measured in weekly composite sample of continuous releases during previous quarter) ÷ (Quarterly average fraction of the effluent concentration in the discharge canal due to all radionuclides in samples of continuous releases during previous quarter.)

A reference value of E_c , derived from representative past measurements, may be used routinely, instead.

The alarm setpoint of the radiation monitor on the discharge line is determined with the equation

$$S = \frac{A}{FMPC_c} \cdot \frac{F_{S2}}{F_{S1}} \cdot g + Bkg$$

where $A =$ counting rate (cpm/ml) or activity concentration ($\mu\text{Ci/ml}$) of weekly composite sample in the laboratory.

Terms g , F_{S1} , F_{S2} , and Bkg are defined the same as in the setpoint equation for a batch release.

Gross β - γ analysis alone may be used to determine the radioactivity in a liquid radioactive discharge. In that event, the fraction of the effluent concentration beyond the site and exclusion area boundary in a sample of the release is:

$$FMPC_c = \frac{C_c}{1 \times 10^{-8}}$$

where C_c = gross or total radioactivity concentration in continuous aqueous release ($\mu\text{Ci/ml}$)
 1×10^{-8} = effluent concentration beyond the site and exclusion area boundary of unidentified radionuclides ($\mu\text{Ci/ml}$)

The value of FMPC_c computed with this expression is substituted in the preceding equation to calculate the setpoint.

In the event a long-term trend is evident in setpoints derived from the weekly sample and a setpoint value can be derived from the aggregate of the weekly samples which appears to have less variability and to better represent the effluent, then the setpoint based on the combined, long-term data may be used.

2.4 Radioactivity Concentration in Water Beyond the Site and Exclusion Area Boundary

DSR 3.1.1.2 requires that measured radioactivity concentrations in liquid releases be evaluated to verify that the activity concentration complied with Specification DLCO 3.1.1. Compliance with DLCO 3.1.1 is evaluated by calculating the average radioactivity concentration in water at the end of the discharge canal, expressed as a fraction of effluent concentration beyond the site and exclusion area boundary on the basis of measured release(s), per Table D3.1.1-1, of Fe-55, Sr-89, and Sr-90 averaged over no more than 92 days and other radionuclides averaged over no more than 31 days.

The average concentration of radioactive noble gases in discharge canal water may be calculated separately as a fraction of the effluent concentration 2×10^{-4} uCi/ml, since the critical exposure pathway for it, immersion in water, differs from the critical exposure pathway for other radionuclides in water, which is via ingestion of the water.

The average concentration, expressed as a fraction of the effluent concentration, is calculated with the equation:

$$\overline{FMPC} = \frac{1}{3785(TE-TB)} \sum_k \frac{1}{F2_k} \sum_i \frac{\hat{Q}_{ki}}{MPC_i}$$

- where \overline{FMPC} = fraction of the effluent concentration beyond the site and exclusion area boundary of a mixture of radionuclides in water (unitless, and should be limited to ≤ 1)
- 3785 = conversion factor (ml/gal)
- TE-TB = increment of time between beginning and ending period of interest during which the concentration is averaged (min)
- $F2_k$ = flow of aqueous stream beyond the site and exclusion area boundary into which radioactive release represented by sample k is diluted, i.e., the discharge canal flow during the release represented by sample k (gal/min)
- \hat{Q}_{ki} = quantity of radionuclide i represented by sample k which is released as an effluent within the time boundaries TB and TE (μ Ci)

MPC_i = maximum permissible concentration beyond the site and exclusion area boundary of radionuclide i per 10 CFR Part 20, Appendix B, Table 2, Column 2 ($\mu\text{Ci/ml}$)

The data used to compute FMPC are measured by the radioactive liquid sampling and analysis program described in Table D3.1.1-1.

2.5 Accumulated Personal Maximum Dose

DSR 3.1.3.1 requires the dose or dose commitment to a member of the public due to radioactive material released in liquid effluent to be calculated on a cumulative basis at least once every 31 days. The requirement is satisfied by computing the accumulated dose commitment to the most exposed organ and to the total body of a hypothetical person exposed by eating fish taken from the river beyond the site and exclusion area boundary near the discharge canal and drinking water taken from the river three miles downstream.

The accumulated dose commitment is computed at least once every 31 days, but may be computed as analyses becomes available. The dose will be calculated in accordance with Regulatory Guide 1.109, Revision 1, utilizing the LADTAP II computer code.*

The LADTAP II program is routinely used for calculating radiological dose assessments for inclusion in the CNS Radioactive Effluents Release Report.

*With quality factor for Tritium reduced from 1.7 to 1.0 per ICRP.

Site specific parameters input to LADTAP II are listed below. These parameters are included in the program calculations and are only changed as conditions and/or situations warrant.

- o CNS effluent water flow in cfs, the average flow in the discharge canal during the time of interest.
- o Dilution factor for the effluent.
 - Drinking water: ≤ 5 (for LADTAP variable Dilution factor)
 - Fish*: ≤ 5 (for LADTAP variable Dilution factor)

*Fishing - Seasonal variation: Consumption of fish is evaluated from April through November.

Alternatively, the accumulated dose commitment may be calculated in the following way:

$$\Delta D_{ank} = 3.785 \times 10^{-3} \sum_e \sum_i A_{eani} C_{ik} \cdot \Delta t_k \left(\frac{F_1}{F_2} \right)_k$$

$$D_{an} = \sum_k \Delta D_{ank}$$

where ΔD_{ank} = the dose commitment (mrem) to organ n of age group a due to the isotopes in a release represented by analysis k, where the analyses are those required by Table D3.1.1-1. Thus the contribution to the dose from gamma emitters become available on a batch basis for batch releases and on a weekly basis for

continuous releases. Similarly the contributions from H-3 are available on a monthly basis and the contributions from Sr-89, Sr-90, and Fe-55 become available on a quarterly basis.

D_{an} = the dose commitment attributed to releases represented by all analyses k to organ n, including total body, of the maximally exposed person in age group a (mrem).

A_{eani} = transfer factor relating a unit release of radionuclide i (Ci) in a unit stream flow (gal/min) to dose commitment to organ n, or total body, of an exposed person in age group a via environmental pathway e

$$\frac{mrem}{Ci \cdot min/gal}$$

$$3.785 \times 10^{-3} = 3785 \text{ ml/gal} \times 10^{-6} \text{ Ci}/\mu\text{Ci}$$

C_{ik} = the concentration of radionuclide i in the undiluted liquid waste to be discharged ($\mu\text{Ci/ml}$), i.e., in the sample k

Δt_k = elapsed time of release represented by sample k during which radionuclide i is discharged at concentration C_{ik} , i.e., the duration of the release represented by sample k (minutes)

(F_1/F_2) = the quotient of the release flow, F_1 , and the dilution flow, F_2 , during the release represented by sample k

Pathway-to-dose transfer factors, A_{eani} , for use in calculating the dose commitment arising from radioactive material released in aqueous effluents, are calculated in accordance with equations and values recommended in Regulatory Guide 1.109, Revision O. Appropriate factors representing applicable environmental pathways of exposure and most exposed age group(s) are selected and used in calculating the dose commitment. The pathway(s) and thus age group(s) selected may vary by season. For instance, when fishing near the Station during the winter is nonexistent, evaluation of the fish pathway is not required.

The age group potentially most exposed via eating fish is expected to be the adult, and the age group potentially most exposed via drinking water from the Missouri River is expected to be the infant. Normally, only these need to be evaluated for compliance with DSR 3.1.3.1. For the purpose of calculating the dose to the Member of the Public who is potentially exposed most by eating fish taken from the river beyond the site and exclusion area boundary near the discharge canal, $F_2 = 5F_c$. As long as potable water is known not to be taken from the river within three miles downstream of Cooper Station, as verified by the annual land survey, the potential dose to a Member of the Public via drinking water will be assessed on the basis of water assumed to be taken from the river three miles downstream. At that location, F_2 is conservatively assumed to be $F_2 = 5F_c$. Variables F_1 , F_2 , and F_c are defined in Section 2.2.

2.6 Projected Personal Maximum Dose

DSR 3.1.3.2 requires the maximum total body and organ doses to a person beyond the site and exclusion area boundary due to radioactive material released in liquid effluent to be projected over a quarter at least one time during every 31 days if

radioactive liquid radwaste is released and the radwaste system is not operated.

This requirement is satisfied by calculating the projected dose commitment to a hypothetical person exposed by eating fish taken from the river beyond the site and exclusion area boundary near the discharge canal and drinking water taken from the river three miles downstream. The potential dose commitments to organs and to the total body are computed separately.

The quarterly dose commitment to a maximally exposed hypothetical person is projected by computing the accumulated doses to the total body and most exposed organ during the most recent three months and assuming the result represents the projected doses during the current quarter. Doses will be calculated in accordance with Section 2.5.

As an alternative, the quarterly dose commitment to the total body and most exposed organ may be projected by using the equation

$$P_{an} = \frac{91}{X} D_{an}$$

where P_{an} = projected dose commitment (mrem) to organ n (including total body of age group a during the current quarter)

91 = number of days in a quarter

X = number of days to date in current quarter

D_{an} = dose commitment during the quarter-to-date (mrem) based upon results of aqueous effluent sampling and analyses available to date during the quarter

3.0 Gaseous Effluent

3.1 Introduction

The Station discharges gaseous effluent through a stack (Elevated Release Point) and discharges ventilation air from the radwaste, augmented radwaste, turbine, and reactor buildings through the respective building vents. These gaseous effluent streams, radioactivity monitoring points, and effluent discharge points are shown schematically in Figure 3-1. Gaseous release point locations and elevations at Cooper Station are described in Table 3-1. Gaseous discharges from the Elevated Release Point (ERP) are treated as an elevated release while discharges via building vents are assumed to be ground-level releases or split-wake releases.

Gaseous release point locations and elevations at the Station are described in Table 3-1.

3.2 Radioactivity in Gaseous Effluent

For the purpose of estimating radionuclide concentrations and radiation doses, beyond the site and exclusion area boundary measured radionuclide concentrations in gaseous effluent and in ventilation air exhausted from the Station are relied upon. Table D3.2.3-1 identifies the radioactive gaseous effluent measurements. When a radionuclide concentration is below the LLD for the analysis, it is not reported as being present in the sample.

Noble Gases. The distribution of noble gas radionuclides in a gaseous effluent is determined in one of the following ways.

1. Preferably, the radionuclide distribution is obtained by gamma spectrum analysis of effluent gas samples in accordance with DLCO 3.2.3, Table D3.2.3-1. Results of analyses of one or more samples may be averaged to obtain a representative spectrum.
2. In the event a representative radioactive noble gas distribution is unobtainable from samples taken during the period of interest, it may be derived from previous measurements or may be based upon a computed spectrum appearing in Table 3-2.
3. Alternatively, the total activity concentration of radioactive noble gases may be assumed to be krypton - 88.

The total quantity of radioactive noble gas discharged during an interval of time is determined by integrating the rate measurement of each effluent noble gas monitor. This may be done by the effluent monitoring system or the measured activity discharged via a gaseous effluent stream may be calculated with the equation

$$Q = 2.8 \times 10^4 \frac{N}{g} \cdot F$$

where Q = total radioactive noble gas release via a gaseous effluent stream during a given time interval (μCi)

N = net counts accumulated during the time interval
 g = effluent noble gas monitor counting rate response

$$\left(\frac{\text{cpm}}{\mu\text{Ci}/\text{cm}^3} \right)$$

F = gaseous effluent stream discharge rate (cfm)

2.8×10^4 = conversion constant (cm^3/ft^3)

3.3 Main Condenser Air Ejector Noble Gas Monitor Alarm Setpoint

A noble gas activity monitor is provided to measure gross gamma activity in gases at the main condenser air ejector. The monitor includes an alarm that is set to report when the gamma radiation level in gas discharged by the main condenser air ejector indicates the gross radioactivity discharge rate exceeds 1 Ci/sec.

The alarm setpoint is determined with the relation

$$S = 2120 \frac{h P}{F} + Bkg$$

where S = the alarm setpoint (mr/hr)
 h = monitor response to activity concentration of SJAE offgas being monitored (mr/hr per ($\mu\text{Ci}/\text{cm}^3$))
 F = air ejector discharge rate (cfm)
 Bkg = monitoring instrument background (mr/hr)
 P = fraction of allowable limit representing a chosen margin of conservatism in the setpoint (unitless)

$$2120 = 1 \frac{\text{Ci}}{\text{Sec.}} \times \frac{1.0E6\mu\text{Ci}}{\text{Ci}} \times \frac{1 \text{ ft}^3}{28317 \text{ cm}^3} \times \frac{60 \text{ sec}}{\text{min.}}$$

3.4 Effluent Noble Gas Monitor Alarm Setpoint

DSR 3.3.2.9 requires an alarm setpoint to be determined for each radioactive noble gas effluent monitor. Each setpoint is derived to cause the alarm to report when the dose equivalent rate beyond the site and exclusion area boundary due to radioactive noble gas in gaseous effluent exceeds a limit in DLCO 3.2.1.a. Each noble gas activity monitor included in Table D3.3.2-1 except the main condenser air ejector off gas monitor is set to initiate alarm at or below the derived setpoint.

For the purpose of deriving a setpoint, the distribution of noble gas radionuclides in an effluent stream is determined as described in Section 3.2.

3.4.1 Setpoint Based on Dose Rate

The alarm setpoint of a radioactive noble gas effluent monitor may be calculated on the basis of whole body dose equivalent rate beyond the site and exclusion area boundary. A setpoint of a monitor of an elevated release, e.g., from the stack, may be calculated with the equation.

$$S = 1.06 \frac{h \cdot P}{f} \frac{\sum_i C_i}{\sum_i (C_i \cdot DF_i^s)} + Bkg$$

The setpoint of a monitor of a ground-level or split-wake release, e.g., from the turbine building vent or the AOG building, may be calculated with the equation

$$S = 1.06 \frac{h \cdot P}{f \frac{X}{Q}} \frac{\sum_i C_i}{\sum_i (C_i \cdot DF_i^v)} + Bkg$$

where

- S = the alarm setpoint (cpm, mr/hr, or $\mu\text{Ci}/\text{cm}^3$)
- h = monitor response to activity concentration of effluent being monitored, (cpm per $\mu\text{Ci}/\text{cm}^3$, mr/hr per $\mu\text{Ci}/\text{cm}^3$, or $\mu\text{Ci}/\text{cm}^3$ per $\mu\text{Ci}/\text{cm}^3$)
- C_i = relative concentration of noble gas radionuclide i in effluent at the point of monitoring ($\mu\text{Ci}/\text{cm}^3$)
- X/Q = atmospheric dispersion from point of ground-level or split-wake release to the location of potential exposure (sec/m^3)
- DF_i^s = factor converting elevated release rate of radionuclide i to total body dose equivalent rate at the location of potential exposure
(mrem)/(yr $\cdot \mu\text{Ci}/\text{sec}$)

DF_i^y = factor converting ground-level or split-wake release of radionuclide i to the total body dose equivalent rate at the location of potential exposure

$$(\text{mrem})/(\text{yr} \cdot \mu\text{Ci}/\text{m}^3)$$

f = flow of gaseous effluent stream, i.e., flow past the monitor (ft³/min)

B_{kg} = monitoring instrument background (cpm, mr/hr, or $\mu\text{Ci}/\text{cm}^3$)

1.06 = $500 \text{ mrem}/\text{yr} \times 60 \text{ sec}/\text{min} \times 35.3 \text{ ft}^3/\text{m}^3 \times 1.0 \text{ m}^3/1.0 \times 10^6 \text{ cm}^3$

P = fraction of allowable limit representing a chosen margin of conservatism in the setpoint (unitless)

Each monitoring channel has a unique response, h , which is determined by the instrument calibration. In order to ensure the correct derivation of a setpoint, the monitor background (B_{kg}) and the monitor response factor (h) must be in consistent units.

The concentration of each noble gas radionuclide i in a gaseous effluent is determined as discussed in Section 3.2.

The atmospheric dispersion and the dose conversion factor, DF_i^s depends upon local conditions. For the purpose of calculating radioactive noble gas effluent monitor alarm setpoints appropriate for Cooper Station, the locations of maximum potential exposure beyond the site and exclusion area boundary and the reference atmospheric dispersion factors applicable to the derivation of setpoints are:

Discharge Point	Discharge Height	Receptor Location		Atm. Dispersion (sec/m ³)
		Sector	Distance(m)	
Vent	Ground-Level or Split-Wake	NNW	1,150	3.4×10^{-6}
ERP	Elevated	W	1,800	8.2×10^{-8}

The applicable dose conversion factors, DF_i^s , and DF_i^v , for deriving setpoints are in Table 3-3.

3.5 Noble Gas Gamma Radiation Dose Accumulated in Air

DSR 3.2.2.1 requires the calculation on a cumulative basis of air dose due to gamma radiation from radioactive noble gas released in gaseous effluents. DLCO 3.2.2, Condition A requires reporting to the NRC when the air dose beyond the site and exclusion area boundary due to noble gas gamma radiation exceeds 5 mrad during any calendar quarter or 10 mrad during any calendar year.

The distribution of radioactive noble gases in gaseous releases and the quantity discharged during an interval of interest are determined as described in Section 3.2.

The gamma radiation dose to air beyond the site and exclusion area boundary as a consequence of noble gas released from the station will be calculated in accordance with Regulatory Guide 1.109, Revision 1, utilizing USNRC Computer Code GASPAR.*

The GASPAR program is routinely used for calculating radiological dose assessments for inclusion in the CNS Radioactive Effluents Release Report.

Site specific parameters input to GASPAR are listed below. These parameters are included in the program calculations and are only changed as conditions and/or situations warrant.

- o Source terms for the intervals of interest
- o Fraction of year milch animals are on pasture
- o Atmospheric dispersion factors, for specific locations, obtained from annual meteorological data which are used to determine noble gas (gamma and beta) air doses for the following:
 - Maximum individual site boundary
 - Maximum individual nearest resident
 - Maximum individual nearest milch cow
 - Maximum individual nearest garden
- o Population distribution (0 to 50 miles)
- o Meat, milk, and vegetable distribution (0 to 50 miles)
- o Absolute humidity at Cooper Nuclear Station
- o Fraction of the year vegetables are grown
- o Fraction of daily feed intake derived from pasture for milch and meat animals

*Quality factor for Tritium reduced from 1.7 to 1.0 per ICRP.

Alternatively, the gamma radiation dose to air beyond the site and exclusion area boundary as a consequence of noble gas released from the station may be calculated with the equation:

$$D = \sum_i \left(Q_{cs_i} \cdot A\gamma_{cs_i} \right) + \sum_i \left(Q_{cv_i} \cdot \left(\frac{X}{Q} \right)_{cv} \cdot A\gamma_{v_i} \right)$$

where D = noble gas gamma dose to air (mrad)

$Q_{cs_i} = \sum \Delta Q_{cs_i}$ = cumulative release of noble gas nuclide i from stack (μCi).

$A\gamma_{cs_i}$ = factor converting unit noble gas stack release to ground level air dose from overhead plume gamma radiation (mrad/ μCi).

$A\gamma_{v_i}$ = factor converting time integrated, ground level concentration of noble gas to air dose from gamma radiation

$$\left(\frac{\text{mrad}}{\mu\text{Ci} \frac{\text{sec}}{\text{m}^3}} \right)$$

$Q_{cvi} = \sum_{\text{time}} \Delta Q_{cvi} =$ cumulative release of noble gas nuclide i from building vents (μCi).

(X) = long term average atmospheric dispersion factor for a ground level or
 $(Q)_{cv}$ = split wake release (sec/m^3).

DSR 3.2.2-1 is satisfied by calculating the noble gas gamma radiation dose to air beyond the site and exclusion area boundary at a point situated at the NNW site boundary, and on the basis of reference* atmospheric dispersion assuming continuous gaseous release. At that location, the reference atmospheric dispersion factor for a vent (ground-level) release is $X/Q = 3.4 \times 10^{-6} \text{ sec}/\text{m}^3$. Appropriate values of $A\gamma_{csi}$ and $A\gamma_v$ for use in calculating air doses at that location are listed in Table 3-4.

3.6 Noble Gas Beta Radiation Dose Accumulated in Air

DLCO 3.2.2 requires that the air dose beyond the site and exclusion area boundary from beta radiation not exceed 10 mrad during any quarter and 20 mrad during any year. DSR 3.2.2-1 requires the air dose to be calculated on a cumulative basis.

The radioactive noble gas distribution and activity discharged are determined as described in § 3.4 herein.

*Onsite meteorological data for the period July 1, 1976, to June 30, 1977, which was used in the Cooper Station Demonstrated of Compliance with 10 CFR 50, Appendix I, revision 1, January, 1978.

The beta radiation dose to air beyond the site and exclusion area boundary as a consequence of noble gas released from the station will be calculated in accordance with Regulatory Guide 1.109, Revision 1, utilizing USNRC Computer Code GASPAR.*

Alternatively, the beta radiation dose to air beyond the site and exclusion area boundary as a consequence of noble gas released from the station may be calculated with the equation

$$D = \sum_i \left(Q_{cs_i} \frac{X}{Q_{cs}} + Q_{cv_i} \frac{X}{Q_{cv}} \right) \cdot A\beta_i$$

Where

- D = noble gas beta dose to air (mrad)
- $(X/Q)_{cs}$ = long-term average atmospheric dispersion factor for stack releases (sec/m³)
- $A\beta_i$ = factor converting time integrated ground level concentration of noble gas radionuclide i to air dose from beta radiation

$$\frac{\text{mrad}}{(\mu\text{Ci sec})/\text{m}^3}$$

DSR 3.2.2.1 is satisfied by calculating the noble gas beta radiation dose to air beyond the site and exclusion area boundary at a point situated at the NNW site boundary, and on the basis of reference atmospheric dispersion assuming continuous gaseous discharge. At that location, the reference atmospheric dispersion factors are:

$$(X/Q)_s = 1.2 \times 10^{-8} \text{ sec/m}^3 \text{ at the NNW site boundary}$$

$$(X/Q)_v = 3.4 \times 10^{-6} \text{ sec/m}^3$$

Beta radiation-to-air dose conversion factors, $A\beta_i$, for noble gas radionuclides are listed in Table 3-4.

*Quality factor for Tritium reduced from 1.7 to 1.0 per ICRP.

3.7 Dose Due to Iodine and Particulates in Gaseous Effluents*

DLCO 3.2.3 requires that radioiodine, and radioactive material in particulate form having half-lives greater than eight days in gaseous effluents released to the area beyond the site and exclusion area boundary cause no more than 7.5 mrem to any organ of a member of the public during any calendar quarter or 15 mrem to an organ of a member of the public during any calendar year. DSR 3.2.3.2 requires the dose to be calculated at least once every 31 days.

Radionuclides other than noble gases or tritium in gaseous effluents that are measured by the sampling and analysis program described in Table D3.2.3-1 are used as the release term in dose calculations. Airborne releases are discharged either via the stack (ERP) as an elevated release or via building vents and treated as a ground level or split-wake release. For each of these release combinations, samples are analyzed weekly, monthly, quarterly, or for a specific release according to Table D3.2.3-1.

Each sample provides a measure of the concentration of specific radionuclides, C_p , in gaseous effluent discharged at flow, F_a , during a time increment Δt . Thus, each release is quantified according to the relation:

*The dose to any organ of a person arising from radioactive iodine-131, iodine-133, and radioactive material in particulate form having half-lives greater than eight days. Noble gases not considered.

$$\Delta Q_{ijk} = C_{ik} F_{aj} \Delta t_j$$

$$Q_{ik} = \sum_j C_{ik} F_{aj} \Delta t_j$$

- where Q_{ik} = the quantity of radionuclide i released in a given effluent stream based on analysis k (Ci)
- C_{ik} = concentration of radionuclide i in gaseous effluent identified by analysis k (Ci/m³) or (μCi/cm³)
- F_{aj} = effluent stream discharge rate during time increment Δt_j (m³/sec)
- Δt_j = elapsed time in increment j during which radionuclide i at concentration C_{ik} is being discharged (sec)

3.7.1 GASPAR Method

A person may be exposed directly to an airborne concentration of radioactive material discharged in effluent and indirectly via pathways involving deposition of radioactive material onto the ground. Dose estimates account for the separate exposure pathways. The dose commitment to a person beyond the site and exclusion area boundary associated with a gaseous release, Q_{ik} , of radioactive material other than noble gas will be calculated in accordance with Regulatory Guide 1.109, Revision 1, utilizing USNRC Computer Code GASPAR.*

The GASPAR program is routinely used for calculating radiological dose assessments. Site specific parameters input to GASPAR are listed in Section 3.5.

*Quality factor for Tritium reduced from 1.7 to 1.0 per ICRP.

3.7.2 Alternate Method

Alternatively, the dose commitment to a person beyond the site and exclusion area boundary associated with a gaseous release, Q_{ik} , of radioactive material other than noble gas may be calculated with one of the appropriate following equations

release via the stack:

$$D_{ansk} = Q_{iks} \left[\sum_i TA_{ani} \left(\frac{Xd}{Q} \right)_{cs} + \sum_e \sum_i TG_{eani} \left(\frac{D}{Q} \right)_{bse} \right]$$

release via a vent:

$$D_{anvk} = Q_{ikv} \left[\sum_i TA_{ani} \left(\frac{Xd}{Q} \right)_{bv} + \sum_e \sum_i TG_{eani} \left(\frac{D}{Q} \right)_{cve} \right]$$

where

D_{ansk} = the dose commitment (mrem) to organ n of a person in age group a due to radionuclides identified in analysis k of an elevated (ERP) release where the analysis is one required by Table D3.2.3-1.

D_{anvk} = the dose commitment from a vent release (mrem)

TA_{ani} = factor converting airborne concentration of radionuclide i to dose commitment to organ n of a person in age group a

$$\left(\frac{\text{mrem}}{(\text{Ci sec})/\text{m}^3} \right)$$

TG_{eani} = factor converting ground deposition of radionuclide i to dose commitment to organ n of a person in age group a exposed via environmental pathway e (mrem/Ci/m²)

(D/Q) = relative deposition factor (m⁻²)

(Xd/Q) = depleted atmospheric dispersion factor (mCi/m³ per mCi/sec)

The analysis index k may represent either

- p, analysis of a grab sample
- w, a weekly composite analysis
- m, a monthly composite analysis
- q, a quarterly composite analysis

The dose commitment accumulated by a person beyond the site and exclusion area boundary is computed at least every 31 days, but may be calculated as analytical results of effluent measurements, performed according to Table D3.2.3-1, become available.

The dose is accumulated in the following way.

The dose accumulated as a result of stack discharge is

$$D_{ans} = \sum_w D_{answ} + \sum_m D_{ansm} + \sum_q D_{ansq}$$

and the dose accumulated as a result of a vent discharge is

$$D_{anv} = \sum_w D_{anvw} + \sum_m D_{anvm} + \sum_q D_{anvq}$$

Doses committed during the same time period due to discharges from the stack and vents are additive, thus:

$$D_{an} = D_{ans} + \sum_v D_{anv}$$

where D_{an} = the dose commitment accumulated during the quarter to date as a result of all measured radioactive gaseous discharges except noble gases and tritium to any organ n, including total body, of a person offsite in age group a (mrem)

When the dose to a person from iodine and particulates discharged in gaseous effluent is calculated as required by DSR 3.2.3.2, appropriate environmental pathways of exposure will be evaluated. The pathway(s) and/or age group(s) selected may vary by season. Appropriate pathway-to-dose transfer factors, A_{eani} , are selected for use in calculating the dose.

The dose to a receptor 1.1 miles west of the Station is calculated on the basis of continuous gaseous release and reference meteorological conditions. The reference atmospheric dispersion and deposition factors at that location to be used for assessing compliance with DLCO 3.2.3 are:

$$\begin{aligned} \left(\frac{Xd}{Q}\right)_s &= 8.1 \times 10^{-8} \text{ sec/m}^3 & \left(\frac{D}{Q}\right)_s &= 4.6 \times 10^{-10} \text{ m}^{-2} \\ \left(\frac{Xd}{Q}\right)_v &= 4.4 \times 10^{-7} \text{ sec/m}^3 & \left(\frac{D}{Q}\right)_v &= 9.5 \times 10^{-10} \text{ m}^{-2} \end{aligned}$$

The receptor is assumed to drink milk produced by the milch animal which experiences the maximum D/Q. Maximum values of the relative deposition factors for a milch animal located 3.7 miles northwest of the Station, are:

$$\begin{aligned} \left(\frac{D}{Q}\right)_s &= 1.2 \times 10^{-10} \text{ m}^{-2} \\ \left(\frac{D}{Q}\right)_v &= 3.7 \times 10^{-10} \text{ m}^{-2} \end{aligned}$$

40 CFR Part 190. When the dose due to gaseous effluent is calculated for the purpose of evaluating compliance with 40 CFR Part 190 (reference Section 4.2), the dose contributed by tritium is included in the evaluation and is calculated in the following way.

Since tritium in water vapor is absorbed directly by vegetation, the tritium concentration in growing vegetation is proportional to the airborne concentration rather than to relative deposition as in the case of particulates. Thus the dose commitment from airborne tritium via vegetation (fruit and vegetables), air-grass-cow-milk, or air-grass-cow-meat pathways is calculated with the appropriate one(s) of the equations:

for a stack release

$$D_{ansk} = \frac{X}{Q_s} \sum_i Q_{iks} \sum_p TA_{anip}$$

for a vent release

$$D_{ankv} = \frac{X}{Q_v} \sum_i Q_{ikv} \sum_p TA_{anip}$$

3.8 Dose to a Person from Noble Gases

DSR 3.4.1.1 requires the calculation of dose to a member of the public for the purpose of assessing compliance with provisions of 40 CFR Part 190.10(a). That assessment includes the calculation of the gamma dose to the total body and the beta plus gamma dose to the skin of the person due to radioactive noble gases in gaseous effluents.

3.8.1 Gamma Dose to Total Body - GASPAR Method

The gamma radiation dose to the whole body of a member of the public as a consequence of noble gas released from the station will be calculated in accordance with Regulatory Guide 1.109, Revision 1, utilizing USNRC Computer Code GASPAR.*

*Quality factor for Tritium reduced from 1.7 to 1.0 per ICRP.

3.8.1.1 Alternate Method

Alternatively, the gamma radiation dose to the whole body of a member of the public as a consequence of noble gas released from the Station may be calculated with the equation:

$$D\gamma = \sum_i \left(Q_{csi} \cdot P\gamma_{csi} + Q_{cvi} \left(\frac{X}{Q} \right)_{cv} \cdot P\gamma_{vi} \right)$$

where

$D\gamma$ = noble gas gamma dose to total body (mrem)

$P\gamma_{csi}$ = factor converting unit noble gas nuclide i in stack release to total body dose at ground level received from the overhead plume (mrem/ μ Ci)

$P\gamma_v$ = factor converting time integrated, ground level concentration of noble gas nuclide i to air dose from gamma radiation

$$\left(\frac{\text{.mrem}}{\mu\text{Ci} \frac{\text{sec}}{\text{m}^3}} \right)$$

When the total body dose due to gamma radiation from noble gas is evaluated as required by DSR 3.4.1.1, the dose to the nearby resident exposed most by all applicable exposure pathways combined is computed. Alternatively, the nearby resident exposed to maximal ground-level noble gas concentrations (maximum X/Q) may be selected as the receptor. Values by $P\gamma_{csi}$ and $P\gamma_{vi}$ for this receptor, 1.1 miles west of the station, appear in Table 3-5.

3.8.2 Dose to Skin - GASPAR Method

The beta radiation dose to the skin of a member of the public due to beta radiation from noble gas released from the station will be calculated in accordance with Regulatory Guide 1.109, Revision 1, utilizing USNRC Computer Code GASPAR.*

3.8.2.1 Alternate Method

Alternatively, the beta radiation dose to the skin of a member of the public due to beta radiation from noble gas released from the Station may be calculated with the equation

$$D\beta = \sum_i \left(Q_{cs_i} \frac{X}{Q_{cs}} + Q_{cv_i} \frac{X}{Q_{cv}} \right) \cdot S\beta_i$$

where $D\beta$ = noble gas beta dose to skin (mrem)
 $S\beta_i$ = factor converting time integrated ground level concentration of noble gas radionuclide i to skin dose from beta radiation

$$\frac{mrem}{(\mu Ci \text{ sec})/m^3}$$

Values of $S\beta_i$ for noble gases are included in Table 3-5.

When the skin dose due to noble gas beta radiation is evaluated as required by DSR 3.4.1.1, the receptor selected is the nearby resident exposed most via all applicable exposure pathways together. Alternatively, the nearby resident exposed to maximal ground-level concentrations (maximum X/Q) may be selected as the receptor. The location of the latter resident is 1.1 miles west of the station.

*Quality factor Tritium reduced from 1.7 to 1.0 per ICRP.

The total dose to the skin from noble gases is approximately equal to the beta radiation dose to the skin plus the gamma radiation dose to the total body.

3.9 Projected Organ Dose Due to Gaseous Effluent

DSR 3.2.5.1 and DSR 3.2.4.2 requires organ dose to a member of the public due to radioactive material in air effluent be projected during each month in which radioactive material is released in gaseous effluent without treatment. The purpose is to guide plant personnel in operating the EVTS and the Offgas Treatment System.

The organ dose is projected by calculating the dose to the most exposed organ accumulated during the month to date in accordance with Sections 3.7 and by projecting it for an entire 31 day time by employing the equation:

$$PD = \frac{31}{X} D$$

where:

- PD = projected organ dose to a member of the public (mrem)
- 31 = number of days over which dose is projected
- X = number of days to date during the projection period
- D = dose accumulated to the most exposed organ of a member of the public during the month to date (mrem).

3.10 Dose Rate Due to Tritium, Iodines, and Particulates in Gaseous Effluents

DLCO 3.2.1.b requires that the dose rate to any body organ created by the release of tritium, radioiodines, and radioactive material in particulate form having half-lives greater than eight days, shall not exceed 1500 mrem/yr. DSR 3.2.1.1 requires the dose rate to be calculated at least once every 31 days.

The dose equivalent rate from tritium, iodine, and radionuclides in particulate form in airborne effluent due to exposure by inhalation plus tritium absorption through the skin may be calculated for each discharge point by using the following equations. For effluent from an elevated release point, i.e., stack discharge above building wake, the equation is:

$$D_{ans} = \frac{10^{-6}}{TE-TB} \sum_k \sum_i Q_{ski} \left(\frac{X}{Q} \right)_s TA_{eani}$$

For effluent from a ground-level release point, i.e., a building vent, the equation is:

$$D_{anv} = \frac{10^{-6}}{TE-TB} \sum_k \sum_i Q_{vki} \left(\frac{X}{Q} \right)_v TA_{eani}$$

Dose rates from separate release points may be combined to give

$$D_{an} = D_{ans} + \sum_v D_{anv}$$

where D_{an} = dose equivalent commitment rate to organ n of a person in age group a due to radioactive particulates, iodine, and tritium in airborne effluent that are inhaled (mrem/hr)

- D_{ans}, D_{anv} = dose equivalent commitment rate due to radioactive particulates, iodine, and tritium from an elevated release and a ground-level release respectively (mrem/hr)
- Q_{ski}, Q_{vki} = quantity of radionuclide i released in a given effluent stream, either elevated or ground-level, based on analysis k (uCi) during discharge time increment TB to TE (hr)
- TE = ending time of effluent discharge
- TB = beginning time of effluent discharge
- $TE-TB$ = effluent averaging time (hr)
- $(X/Q)_g, (X/Q)_v$ = atmospheric dispersion from an elevated or a ground-level release respectively to ground-level at the receptor (uCi/m³ per uCi/sec)
- TA_{eani} = factor converting airborne concentration of radionuclide i to dose commitment to organ n of a person in age group a and where e represents exposure via inhalation

$$\left(\frac{mrem}{(Ci \text{ sec})/m^3} \right)$$

10^{-6} = conversion, $10^{-6}Ci/\mu Ci$

The analysis index, k , may represent either a grab sample, an integrated (continuous) sample, or a composite sample of an effluent. In turn, each sample represents certain radionuclides in the effluent during the time increment represented by the sample.

4.0 Dose Commitment From Releases Over Extended Time

4.1 Releases During A Quarter

An annual assessment of radiation doses arising from liquid and gaseous effluents from the Station during each calendar quarter is required. The assessment includes the following calculations of doses for

1. total body and maximally exposed organ doses due to liquid effluent via drinking water and eating fish from the river as in § 2.6.
2. total body and maximally exposed organ doses due to gaseous effluents* other than noble gases and tritium as in § 3.7.
3. doses to air offsite due to noble gas γ as in § 3.5 and due to noble gas β as in § 3.6.

The dose calculations are based on liquid and gaseous effluents from the Station during each calendar quarter determined in accord with Tables D3.1.1-1 and D3.2.3-1.

*radioactive iodine-131, iodine-133, and radioactive material in particulate form, having half-lives greater than eight days.

Aqueous concentration is estimated according to 2.2 on the basis of quarterly averaged stream flow or stream flow during discharge. If practical, quarterly averaged meteorological conditions concurrent with the quarterly gaseous release being evaluated are used to estimate atmospheric dispersion and deposition. Otherwise, the quarterly dose commitment due to gaseous effluent will be calculated using either reference meteorology or annual averaged meteorology during the year in which the release occurred.

The receptor of the dose is described such that the dose to any resident near the Station is unlikely to be underestimated. That is, the receptor is selected on the basis of the combination of applicable pathways of exposure to gaseous effluent identified in the annual land use census and maximum ground level X/Q at the residence. Conditions (i.e., location, X/Q, and/or pathways) more conservative (i.e. expected to yield higher calculated doses) than appropriate for the maximally exposed individual may be assumed in the dose assessment.

Seasonal appropriateness of exposure pathways may be considered. Exposure by eating fresh vegetation or drinking milk from cows or goats fed fresh forage is an inappropriate assumption during the first or fourth calendar quarter; rather consumption of stored vegetation and stored forage is ordinarily assumed.

Similarly, the liquid effluent-river-fish-man pathway is not ordinarily assumed during the winter quarter.

Factors converting stack-released noble gas to gamma radiation dose from the overhead plume are calculated on the basis of reference meteorological data for the receptor location.

4.2 Releases During 12 Months

The regulation governing the maximum allowable dose or dose commitment to a member of the public from all uranium fuel cycle sources of radiation and radioactive material in the environment is stated in 40 CFR Part 190.10(a). It requires that the dose or dose commitment to a member of the public from all sources not exceed 75 mrem/yr to the thyroid or 25 mrem/yr to the total body or any other organ. DSR 3.4.1.1 requires calculation of the dose at least once per year to assess compliance with the regulation. If conditions warrant, according to provisions of DLCO 3.4.1, an assessment may be made for a portion of a calendar year.

Fuel cycle sources and nuclear power reactors other than the Station itself do not measurably or significantly increase the radioactivity concentration in the vicinity of the Station; therefore, only radiation and radioactivity in the environment attributable to the Station itself are considered in the assessment of compliance with 40 CFR Part 190.

The dose to a member of the public which is due to exposure to radioactive material in liquid and gaseous effluents from the station are ordinarily calculated while the dose attributable to irradiation is evaluated with environmental radiation dosimetry.

The receptor of the dose is selected on the basis of the combination of applicable pathways of exposure to gaseous effluent identified in the annual land use census and minimum atmospheric dispersion factor (maximum ground level X/Q) at his residence. The receptor is described such that the dose to any resident near the Station is not likely to be underestimated. Conditions more conservative than appropriate for the maximally exposed (real) person may be assumed in the dose assessment.

4.2.1 Calculated Doses

Doses to a member of the public are calculated on the basis of liquid and gaseous effluents from the station determined in accord with Tables D3.1.1-1 and D3.2.3-1.

Contributions to the dose due to liquid and gaseous effluent are calculated as described by the equation for:

1. Total body and maximally exposed organ doses due to liquid effluent via drinking water and eating fish from the river as in § 2.6.
2. Total body dose due to noble gas γ as in § 3.8.1.
3. Skin dose due to noble gas β as in § 3.8.2.

4. total body and maximally exposed organ doses due to gaseous effluents* other than noble gases as in § 3.7.

Aqueous radioactive material concentrations are estimated according to § 2.2 on the basis of annual averaged stream flow.

Atmospheric dispersion, deposition, and if calculated, exposure by irradiation from airborne emitters are based on annual averaged meteorological conditions during the year evaluated or, alternatively, on reference meteorological conditions. In the event a portion of the year is examined, average meteorology for the period examined may be used in lieu of annual averaged or reference meteorology data.

Factors converting stack-released noble gas to gamma radiation dose from the overhead plume are calculated on the basis of annual averaged meteorological data for the receptor location.

*radioactive iodine, tritium, and radioactive material in particulate form having half-lives greater than eight days.

4.2.2 Environmental Measurements

When assessing compliance with 40 CFR 190, Radiological Environmental Monitoring Program results may be used to indicate actual radioactivity levels in the environment attributable to CNS as an alternate to calculating the concentrations from radioactive effluent measurements. The measured environmental activity levels may thus be used to supplement the evaluation of doses to real persons for assessing compliance with 40 CFR 190.

The dose to a member of the public due to irradiation (external exposure to gamma radiation) from the station and station effluents will be estimated with the aid of environmental TLD, PIC, or similar environmental dosimetry. This will be done by examining the annual dosimetry data for a statistical difference between measurements near the station and background measurements. Alternatively, irradiation attributable to station effluents may be calculated by methods referenced earlier in this section.

The person most exposed to radiation and radioactive material in effluent from Cooper Station is expected to live within ten miles of the Station. Although the Station is in a rural area, the maximum personal exposure due to airborne effluent almost certainly occurs to a resident within three or four miles of it. Since the nearest public water intake downstream of Cooper Station in the Missouri River is about 85 miles, radioactive liquid effluent contamination of potable water is not foreseen to be significant. The other liquid effluent pathway of potential significance, via fish taken from the river, would be evaluated when assessing compliance with 40 CFR 190 only in the event that a significant increase in fishing downstream in the river near the Station occurs during the previous 12 months. Fishing within about ten miles

downstream of the Station is considered to be nonexistent during the first quarter and negligible during the remainder of the year. In the event the fish pathway is evaluated to assess compliance with 40 CFR 190, the fish would be taken from the river within ten miles downstream of the Station.

5.0 Radiological Environmental Monitoring Program

5.1 Environmental Sampling Program

DSR 4.1.1 requires a minimum radiological environmental monitoring program to be conducted as described in Table D4.1-1 of that document. APPENDIX C of the ODAM provides a numerical listing of the active sample stations along with a description of the sample types, locations, and maps showing their approximate location.

A radiological environmental monitoring program, approved by the Nuclear Regulatory Commission (NRC) was initiated at CNS before initial criticality was attained on February 21, 1974. The program monitors radiation levels in the air, terrestrial, and aquatic environments. Most samples are collected by Nebraska Public Power District (NPPD) personnel. However, all samples are shipped for analysis to a contractor's laboratory where there exists the special facilities required for measurements of extremely low levels of radioactivity.

- A = particulate air filter
- H = high efficiency particulate air filter
- C = charcoal

⊘ = Instrument. Table D3.3.2-1 names instruments associated with alphanumeric

Note: Exhaust Ventilation Treatment Systems are Identified by "EVTS."

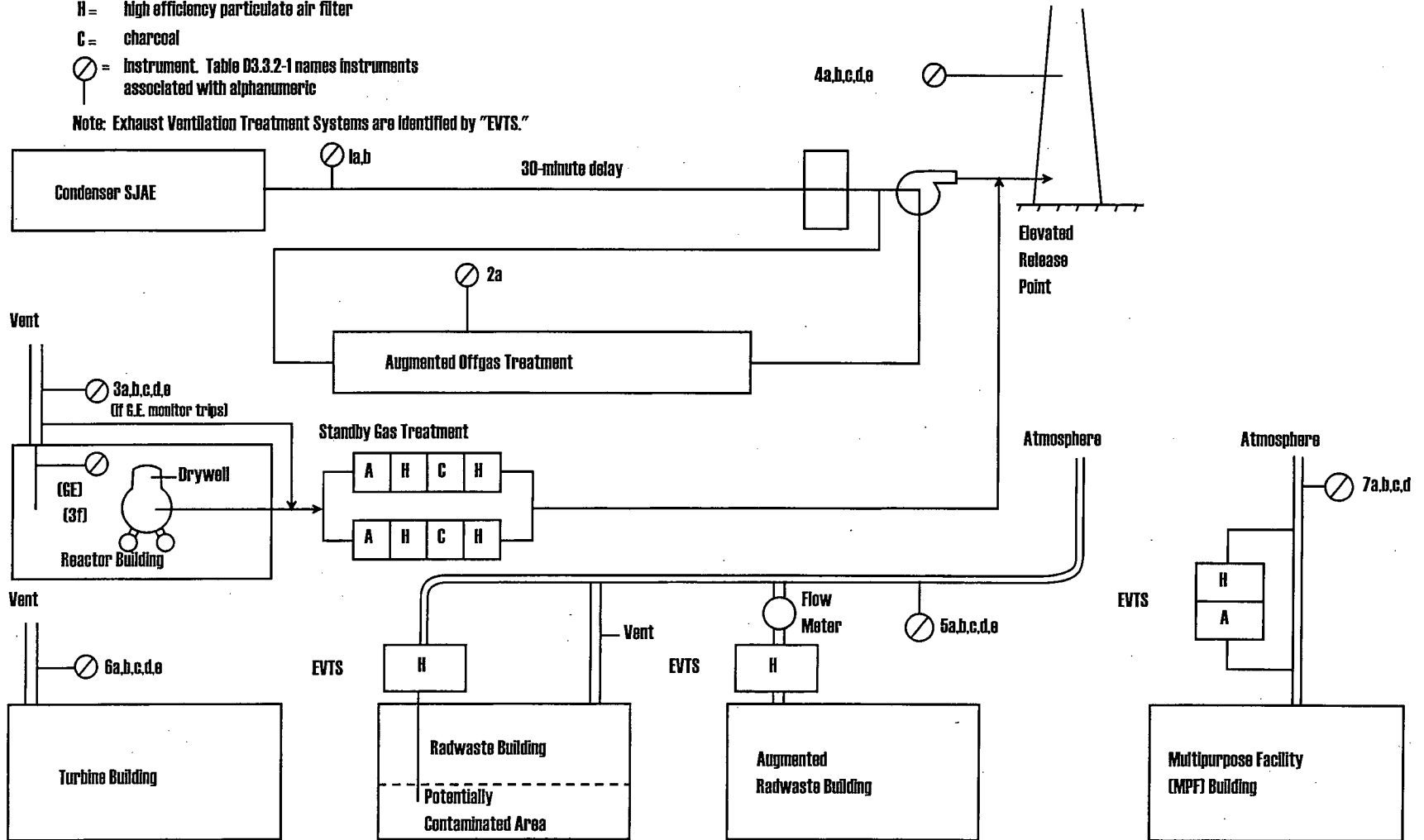

Figure 3-1 Gaseous Effluent Streams, Treatment and Monitoring Equipment, and Discharge Points.

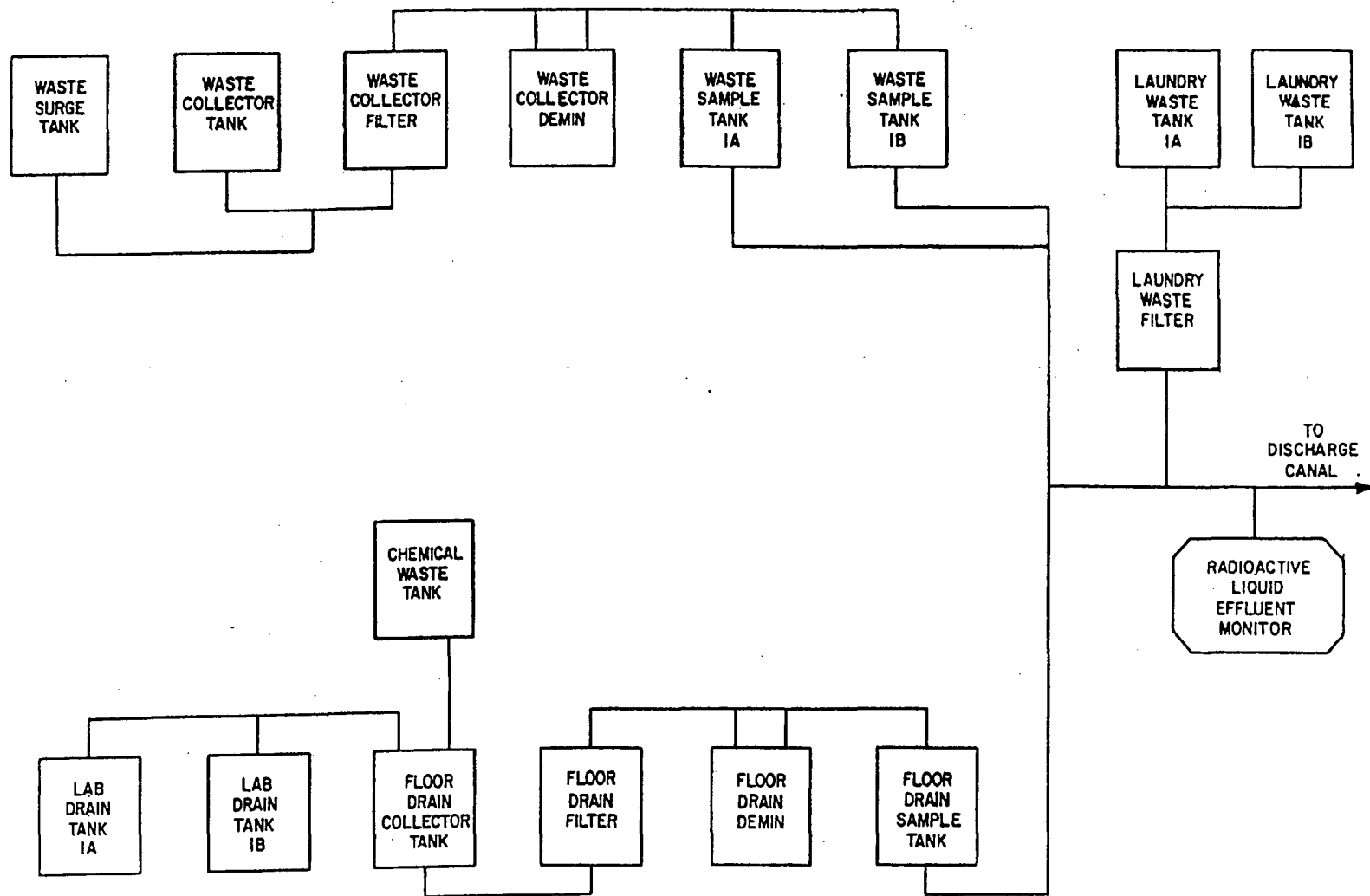

FIGURE 3.14 - LIQUID EFFLUENT STREAM, TREATMENT AND MONITORING, AND DISCHARGE POINT.

Table 3-1
 Atmospheric Gaseous Release Points at the
 Cooper Nuclear Generating Station

Structure	Reactor Building	Turbine Building	Combined Radwaste-Augmented Radwaste Building	Elevated Release Point
Number of Ducts	1	4	1	1
Duct Size (inches)	96" x 48"	48" x 96"	72" I.D.	14" I.D.
Height of Vent (feet above roof)	15	1.3	Horizontal discharge at rooftop	325 (above grade)
Flow Rate (cfm)	73405	50710(a)	67070	3000
Flow Velocity (fps)	3.82	26.4	39.5	46.7
Exhaust - Winter	70	70	70	60
Temp. (°F) - Summer	90	90	90	90
Release Mode	Partial Elevated	Ground Level	Ground Level	Elevated

(a) Data given is for one operating fan. Multiply data by total number of fans in operation.

Table 3-2
 Computed Release of Radioactive Noble Gases
 In Gaseous Effluent From Cooper Nuclear Station

Nuclide	Stack Release		Plant Vents Release	
	(Ci/yr)	Fraction	(Ci/yr)	Fraction
Kr-83m	3.60E+01	8.38E-03	0	0
Kr-85m	6.50E+01	1.51E-02	7.10E+01	1.14E-02
Kr-85	2.00E+02	4.66E-02	0	0
Kr-87	2.13E+02	4.96E-02	1.33E+02	2.13E-02
Kr-88	2.13E+02	4.96E-02	2.33E+02	3.74E-02
Kr-89	1.00E+03	2.33E-01	0	0
Xe-133m	3.00E 00	6.99E-04	0	0
Xe-133	1.51E+02	3.52E-02	2.63E+03	4.22E-01
Xe-135m	7.20E+01	1.68E-02	6.96E+02	1.12E-01
Xe-135	2.64E+02	6.15E-02	1.06E+03	1.70E-01
Xe-137	1.20E+03	2.79E-01	0	0
Xe-138	8.77E+02	2.04E-01	1.41E+03	2.26E-01
Total	4294.	1.0	6233.	1.0

Releases computed by BWR-GALE for Cooper Station Base Case gaseous radwaste treatment.

The release rate (Ci/yr) is included only to show the basis of the radionuclide distribution. To estimate the concentrations of radionuclides in a sample in which only the total radioactivity has been measured, multiply the total activity concentration by the fraction of respective radionuclides listed above.

Table 3-3
Dose Conversion Factors for Deriving Radioactive
Noble Gas Effluent Monitor Setpoints

Radionuclide	Factor DF _i	for Stack Release ^a	Factor DF _v for Ground-Level or Split-Wake Release
	(mrem)/(yr · μCi/sec) ^a	mrem/μCi ^a	(mrem)/(yr · μCi/m ³)
Kr-83m	3.5E-9	1.1E-16	7.56 E-2
Kr-85m	1.2E-4	3.8E-12	1.17 E3
Kr-85	1.7E-6	5.5E-14	1.61 E1
Kr-87	5.1E-4	1.6E-11	5.92 E3
Kr-88	1.4E-3	4.4E-11	1.47 E4
Kr-89	6.6E-4	2.1E-11	1.66 E4
Kr-90	--	--	1.56 E4
Xe-131m	3.1E-5	9.7E-13	9.15 E1
Xe-133m	2.3E-5	7.3E-13	2.51 E2
Xe-133	2.5E-5	8.0E-13	2.94 E2
Xe-135m	2.5E-4	7.8E-12	3.12 E3
Xe-135	1.9E-4	6.0E-12	1.81 E3
Xe-137	5.4E-5	1.7E-12	1.42 E3
Xe-138	8.0E-4	2.5E-11	8.83 E3
Xe-139	1.6E-5	5.2E-13	5.02 E3
Ar-41	9.7E-4	3.1E-11	8.84 E3

^aBased on reference meteorology; applicable at the site boundary, 1,250 meters NNW of the ERP.

Table 3-4
 Transfer Factors for Maximum Dose To A
 Person Beyond The Site And Exclusion Area Boundary Due To
 Radioactive Noble Gases

Radionuclide	Dose Transfer Factors		
	^a		
	$A\gamma_{cs_i}$ $\frac{\text{mrad}}{\mu\text{Ci}}$	$A\gamma_{v_i}$ $\frac{\text{mrad}}{\mu\text{Ci sec/m}^3}$	$A\beta_i$ $\frac{\text{mrad}}{\mu\text{Ci sec/m}^3}$
Kr-83m	2.6E-14	6.1E-7	9.13E-6
Kr-85m	4.0E-12	3.9E-5	6.24E-5
Kr-85	5.8E-14	5.4E-7	6.18E-5
Kr-87	1.7E-11	2.0E-4	3.26E-4
Kr-88	4.6E-11	4.8E-4	9.28E-5
Kr-89	2.2E-11	5.5E-4	3.36E-4
Kr-90	--	5.2E-4	2.48E-4
Xe-131m	1.1E-11	4.9E-6	3.52E-5
Xe-133m	8.7E-13	1.0E-5	4.69E-5
Xe-133	9.0E-13	1.1E-5	3.33E-5
Xe-135m	8.3E-12	1.1E-4	2.34E-5
Xe-135	6.3E-12	6.1E-5	7.79E-5
Xe-137	1.8E-12	4.8E-5	4.02E-4
Xe-138	2.7E-11	2.9E-4	1.51E-4
Ar-41	3.2E-11	2.9E-4	1.04E-4

^aDose at NNW site boundary

Table 3-5
 Transfer Factors for Maximum Dose To A
 Person Beyond Site and Exclusion Area Boundary Due To
 Radioactive Noble Gases

Radionuclide	Dose Transfer Factors		
	^{a,b}		
	$P\gamma_{CS_i}$	$P\gamma_{V_i}$	$S\beta_i$
	$\frac{\text{mrem}}{\mu\text{Ci}}$	$\frac{\text{mrem}}{\mu\text{Ci sec/m}^3}$	$\frac{\text{mrem}}{\mu\text{Ci sec/m}^3}$
Kr-83m	1.6E-16	2.4E-9	--
Kr-85m	2.4E-12	3.7E-5	4.6E-5
Kr-85	3.0E-14	5.1E-7	4.2E-5
Kr-87	7.9E-12	1.9E-4	3.1E-4
Kr-88	2.3E-11	4.7E-4	7.5E-5
Kr-89	6.7E-12	5.3E-4	3.2E-4
Kr-90	--	4.9E-4	2.3E-4
Xe-131m	7.7E-13	2.9E-6	1.5E-5
Xe-133m	5.9E-13	8.0E-6	3.1E-5
Xe-133	6.9E-13	9.3E-6	9.7E-6
Xe-135m	3.3E-12	9.9E-5	2.3E-5
Xe-135	3.7E-12	5.7E-5	5.9E-5
Xe-137	5.1E-13	4.5E-5	3.9E-4
Xe-138	1.2E-11	2.8E-4	1.3E-4
Ar-41	1.5E-11	2.8E-4	8.5E-5

^aReceptor located at 1.1 miles west of Station

^bBased on reference meteorology at Cooper Station

**APPENDIX A
(DELETED)**

APPENDIX B
REFERENCE METEOROLOGICAL DATA

Reference meteorological measurements were at Cooper Station during the period from July 1, 1976, through June 30, 1977. The summary data and the computer code, PUFF, were used to generate tables of reference values of X/Q , depleted X/Q , and D/Q herein.

UNDEPLETED MEAN RELATIVE CONCENTRATION (sec/m³)
 ELEVATED RELEASE POINT - STANDARD DISTANCES
 COOPER NUCLEAR STATION
 NEBRASKA PUBLIC POWER DISTRICT

DISTANCE (miles)

SECTOR	.5	1.5	2.5	3.5	4.5	7.5	15.	25.	35.	45.
NNE	6.7E-09	2.3E-08	2.2E-08	1.8E-08	1.5E-08	1.9E-08	5.8E-09	4.7E-09	3.0E-09	1.8E-09
NE	6.1E-09	1.4E-08	1.4E-08	1.3E-08	1.1E-08	1.5E-08	6.9E-09	2.7E-09	2.4E-09	1.8E-09
ENE	7.0E-09	1.4E-08	1.4E-08	1.2E-08	9.3E-09	1.3E-08	2.9E-09	3.7E-09	1.5E-09	9.4E-10
E	6.5E-09	1.4E-08	1.3E-08	1.2E-08	9.5E-09	1.5E-08	4.0E-09	2.3E-09	1.3E-09	3.0E-10
ESE	5.2E-09	1.2E-08	1.0E-08	9.8E-09	7.9E-09	7.3E-09	4.1E-09	1.8E-09	1.2E-09	6.3E-10
SE	8.2E-09	1.9E-08	1.6E-08	1.4E-08	1.2E-08	1.0E-08	3.7E-09	1.6E-09	1.3E-09	6.5E-10
SSE	1.1E-08	3.2E-08	2.3E-08	2.0E-08	3.4E-08	2.6E-08	6.1E-09	2.2E-09	2.3E-09	1.2E-09
S	1.9E-08	3.4E-08	3.3E-08	2.6E-08	2.5E-08	1.6E-08	4.8E-09	2.4E-09	1.4E-09	1.1E-09
SSW	1.0E-08	4.3E-08	1.7E-08	1.7E-08	1.4E-08	9.5E-09	2.5E-09	1.2E-09	9.9E-10	5.1E-10
SW	4.4E-09	5.0E-08	1.7E-08	1.1E-08	1.1E-08	9.3E-09	3.1E-09	1.5E-09	9.4E-10	7.3E-10
WSW	4.1E-09	6.6E-08	3.2E-08	2.8E-08	1.2E-08	6.6E-09	4.1E-09	1.6E-09	1.1E-09	5.0E-10
W	5.6E-09	6.8E-08	3.8E-08	2.2E-08	1.8E-08	6.4E-09	4.1E-09	1.3E-09	8.2E-10	4.9E-10
WNW	6.1E-09	8.0E-08	5.2E-08	3.4E-08	2.1E-08	9.5E-09	3.2E-09	1.6E-09	1.0E-09	6.6E-10
NW	4.8E-09	8.8E-08	7.4E-08	5.2E-08	3.3E-08	1.4E-08	7.2E-09	3.4E-09	1.9E-09	1.3E-09
NNW	8.4E-09	2.7E-08	7.9E-08	6.9E-08	2.2E-08	2.1E-08	5.5E-09	3.1E-09	2.2E-09	1.6E-09
N	7.5E-09	3.5E-08	3.3E-08	2.5E-08	2.0E-08	1.6E-08	6.8E-09	5.2E-09	3.4E-09	1.1E-09

UNDEPLETED MEAN RELATIVE CONCENTRATION (sec/m³)
GROUND LEVEL RELEASE POINT - STANDARD DISTANCES
COOPER NUCLEAR STATION
NEBRASKA PUBLIC POWER DISTRICT

DISTANCE (miles)

SECTOR	.5	1.5	2.5	3.5	4.5	7.5	15.	25.	35.	45.
NNE	3.2E-06	5.5E-07	2.2E-07	1.5E-07	8.0E-08	4.4E-08	1.2E-08	4.9E-09	3.2E-09	2.4E-09
NE	2.0E-06	3.3E-07	1.8E-07	1.2E-07	6.1E-08	3.1E-08	9.2E-09	4.1E-09	2.6E-09	1.4E-09
ENE	2.2E-06	2.9E-07	1.5E-07	8.1E-08	5.4E-08	2.0E-08	7.4E-09	3.1E-09	1.6E-09	8.0E-10
E	2.2E-06	3.1E-07	1.5E-07	7.2E-08	5.5E-08	2.3E-08	6.3E-09	3.1E-09	1.8E-09	9.6E-10
ESE	2.4E-06	3.9E-07	1.5E-07	7.8E-08	5.7E-08	2.7E-08	7.4E-09	2.6E-09	1.3E-09	8.1E-10
SE	2.4E-06	3.9E-07	1.6E-07	1.2E-07	6.1E-08	2.5E-08	6.5E-09	1.8E-09	1.0E-09	7.8E-10
SSE	3.8E-06	6.0E-07	2.6E-07	1.5E-07	9.6E-08	4.2E-08	8.7E-09	2.8E-09	1.7E-09	1.2E-09
S	4.6E-06	8.1E-07	3.7E-07	2.0E-07	1.4E-07	6.6E-08	1.8E-08	6.4E-09	3.6E-09	2.1E-09
SSW	2.6E-06	5.0E-07	2.1E-07	1.1E-07	8.4E-08	5.5E-08	5.6E-09	1.5E-09	8.2E-10	4.8E-10
SW	1.9E-06	2.6E-07	1.8E-07	8.1E-08	6.2E-08	2.0E-08	5.2E-09	1.0E-09	3.9E-10	2.5E-10
WSW	2.0E-06	2.8E-07	1.7E-07	9.0E-08	6.4E-08	1.7E-08	3.6E-09	1.3E-09	7.4E-10	5.1E-10
W	1.6E-06	3.7E-07	1.4E-07	1.0E-07	6.5E-08	1.9E-08	6.1E-09	2.4E-09	1.1E-09	6.0E-10
WNW	3.1E-06	4.9E-07	2.2E-07	1.2E-07	1.0E-07	3.7E-08	1.0E-08	4.1E-09	2.1E-09	1.2E-09
NW	4.9E-06	7.8E-07	3.4E-07	2.2E-07	1.3E-07	6.5E-08	1.9E-08	5.0E-09	2.8E-09	2.0E-09
NNW	6.1E-06	9.7E-07	4.1E-07	2.5E-07	1.7E-07	9.5E-08	2.9E-08	1.2E-08	5.8E-09	1.6E-09
N	5.2E-06	8.9E-07	3.9E-07	2.2E-07	1.6E-07	7.4E-08	2.4E-08	1.1E-08	6.1E-09	3.5E-09

DEPLETED MEAN RELATIVE CONCENTRATION (sec/m³)
 ELEVATED RELEASE POINT - STANDARD DISTANCES
 COOPER NUCLEAR STATION
 NEBRASKA PUBLIC POWER DISTRICT

DISTANCE (miles)

SECTOR	.5	1.5	2.5	3.5	4.5	7.5	15.	25.	35.	45.
NNE	6.6E-09	2.2E-08	2.1E-08	1.7E-08	1.5E-08	1.8E-08	5.4E-09	4.5E-09	2.8E-09	1.6E-09
NE	6.0E-09	1.4E-08	1.4E-08	1.3E-08	1.1E-08	1.5E-08	6.5E-09	2.5E-09	2.2E-09	1.7E-09
ENE	6.9E-09	1.3E-08	1.4E-08	1.1E-08	8.8E-09	1.3E-08	2.7E-09	3.5E-09	1.4E-09	8.6E-10
E	6.4E-09	1.3E-08	1.3E-08	1.1E-08	9.0E-09	1.5E-08	3.9E-09	2.2E-09	1.2E-09	2.6E-10
ESE	5.1E-09	1.1E-08	1.0E-08	9.5E-09	7.6E-09	6.9E-09	3.9E-09	1.6E-09	1.1E-09	5.6E-10
SE	8.1E-09	1.9E-08	1.6E-08	1.3E-08	1.1E-08	9.6E-08	3.4E-09	1.4E-09	1.1E-09	5.5E-10
SSE	1.1E-08	3.1E-08	2.3E-08	2.0E-08	3.3E-08	2.5E-08	5.6E-09	1.9E-09	2.0E-09	9.8E-10
S	1.9E-08	3.3E-08	3.2E-08	2.5E-08	2.4E-08	1.6E-08	4.4E-09	2.0E-09	1.1E-09	8.3E-10
SSW	1.0E-08	4.3E-08	1.7E-08	1.6E-08	1.4E-08	9.0E-09	2.3E-09	1.0E-09	8.6E-10	4.2E-10
SW	4.3E-09	4.9E-08	1.6E-08	1.1E-08	1.0E-08	9.0E-09	2.9E-09	1.4E-09	8.4E-10	6.4E-10
WSW	4.0E-09	6.6E-08	3.2E-08	1.7E-08	1.1E-08	6.3E-09	3.9E-09	1.5E-09	9.5E-10	4.2E-10
W	5.5E-09	6.8E-08	3.7E-08	2.1E-08	1.7E-08	6.0E-09	3.8E-09	1.1E-09	6.8E-10	4.0E-10
WNW	6.0E-09	7.9E-08	5.1E-08	3.3E-08	2.1E-08	9.0E-09	3.0E-09	1.4E-09	8.8E-10	5.5E-10
NW	4.7E-09	8.7E-08	7.3E-08	5.1E-08	3.2E-08	1.3E-08	6.9E-09	3.1E-09	1.7E-09	1.2E-09
NNW	8.3E-09	2.6E-08	7.8E-08	6.8E-08	2.1E-08	2.1E-08	5.1E-09	2.8E-09	2.0E-09	1.5E-09
N	7.3E-09	3.5E-08	3.2E-08	2.4E-08	1.9E-08	1.5E-08	6.3E-09	4.8E-09	3.1E-09	9.4E-10

DEPLETED MEAN RELATIVE CONCENTRATION (sec/m³)
GROUND LEVEL RELEASE POINT - STANDARD DISTANCES
COOPER NUCLEAR STATION
NEBRASKA PUBLIC POWER DISTRICT

DISTANCE (miles)

SECTOR	.5	1.5	2.5	3.5	4.5	7.5	15.	25.	35.	45.
NNE	2.8E-06	4.5E-07	1.7E-07	1.1E-07	6.1E-08	3.2E-08	7.8E-09	2.7E-09	1.6E-09	1.1E-09
NE	1.7E-06	2.8E-07	1.4E-07	9.1E-08	4.6E-08	2.2E-08	5.7E-09	2.2E-09	1.2E-09	5.6E-10
ENE	1.9E-06	2.4E-07	1.2E-07	6.2E-08	4.0E-08	1.4E-08	4.7E-09	1.7E-09	7.7E-10	3.3E-10
E	1.9E-06	2.5E-07	1.2E-07	5.5E-08	4.1E-08	1.6E-08	3.9E-09	1.5E-09	8.3E-10	3.9E-10
ESE	2.1E-06	3.2E-07	1.2E-07	6.0E-08	4.3E-08	1.9E-08	4.6E-09	1.5E-09	6.3E-10	3.9E-10
SE	2.1E-06	3.2E-07	1.3E-07	9.0E-08	4.6E-08	1.7E-08	3.9E-09	9.5E-10	5.0E-10	3.6E-10
SSE	3.3E-06	5.0E-07	2.1E-07	1.2E-07	7.3E-08	3.0E-08	5.4E-09	1.6E-09	8.5E-10	5.2E-10
S	4.0E-06	6.7E-07	3.0E-07	1.6E-07	1.1E-07	4.8E-08	1.2E-08	3.7E-09	1.9E-09	9.4E-10
SSW	2.3E-06	4.2E-07	1.7E-07	8.1E-08	6.3E-08	3.9E-09	3.4E-09	8.4E-10	4.2E-10	2.1E-10
SW	1.7E-06	2.2E-07	1.4E-07	6.1E-08	4.5E-08	1.4E-08	3.1E-09	5.8E-10	1.8E-10	1.1E-10
WSW	1.7E-06	2.3E-07	1.4E-07	6.8E-08	4.7E-08	1.2E-08	2.1E-09	7.0E-10	3.8E-10	2.5E-10
W	1.4E-06	3.0E-07	1.1E-07	7.7E-08	4.8E-08	1.3E-08	3.7E-09	1.2E-09	5.0E-10	2.7E-10
WNW	2.7E-06	4.0E-07	1.7E-07	9.2E-08	7.6E-08	2.7E-08	6.3E-09	2.3E-09	1.0E-09	5.8E-10
NW	4.1E-06	6.5E-07	2.7E-07	1.7E-07	1.0E-07	4.7E-08	1.2E-08	2.9E-09	1.5E-09	9.3E-10
NNW	5.4E-06	8.1E-07	3.3E-07	1.9E-07	1.3E-07	6.9E-08	1.9E-08	6.5E-09	3.0E-09	7.6E-10
N	4.6E-06	7.5E-07	3.1E-07	1.7E-07	1.3E-07	5.4E-08	1.5E-08	5.9E-09	3.0E-09	1.6E-09

MEAN RELATIVE DEPOSITION (m^{-2})
 ELEVATED RELEASE POINT - STANDARD DISTANCES
 COOPER NUCLEAR STATION
 NEBRASKA PUBLIC POWER DISTRICT

DISTANCE (miles)

SECTOR	.5	1.5	2.5	3.5	4.5	7.5	15.	25.	35.	45.
NNE	2.6E-10	3.0E-10	1.8E-10	1.3E-10	9.2E-11	5.7E-11	2.3E-11	1.3E-11	8.1E-12	5.8E-12
NE	1.9E-10	2.0E-10	1.2E-10	8.2E-11	6.1E-11	4.0E-11	1.6E-11	8.3E-12	6.0E-12	3.8E-12
ENE	1.4E-10	1.4E-10	8.7E-11	6.2E-11	4.5E-11	2.9E-11	1.1E-11	5.7E-12	3.8E-12	2.6E-12
E	9.6E-11	9.5E-11	6.4E-11	4.6E-11	3.6E-11	2.3E-11	7.6E-12	3.7E-12	2.5E-12	8.5E-13
ESE	7.7E-11	1.0E-10	6.6E-11	4.8E-11	3.8E-11	2.3E-11	1.2E-11	5.2E-12	3.5E-12	2.0E-12
SE	2.3E-10	2.3E-10	1.4E-10	1.0E-10	7.5E-11	4.0E-11	1.7E-11	7.5E-12	4.8E-12	3.3E-12
SSE	4.2E-10	4.5E-10	2.6E-10	1.7E-10	1.6E-10	7.7E-11	3.3E-11	1.6E-11	1.1E-11	7.6E-12
S	6.4E-10	5.1E-10	3.0E-10	2.0E-10	1.5E-10	7.2E-11	2.9E-11	1.6E-11	1.1E-11	6.7E-12
SSW	3.0E-10	3.4E-10	1.4E-10	9.7E-11	7.2E-11	3.5E-11	1.3E-11	6.5E-12	4.9E-12	2.6E-12
SW	7.9E-11	2.1E-10	8.4E-11	5.0E-11	4.0E-11	2.1E-11	7.4E-12	3.8E-12	2.4E-12	1.8E-12
WSW	5.7E-11	2.3E-10	1.0E-10	6.2E-11	4.3E-11	2.3E-11	8.5E-12	4.3E-12	2.7E-12	1.8E-12
W	1.0E-10	3.4E-10	1.6E-10	9.8E-11	6.9E-11	2.9E-11	1.3E-11	6.2E-12	3.4E-12	2.0E-12
WNW	1.2E-10	4.1E-10	2.1E-10	1.3E-10	8.3E-11	3.9E-11	1.4E-11	7.0E-12	4.1E-12	2.6E-12
NW	1.2E-10	3.8E-10	2.1E-10	1.3E-10	8.2E-11	4.1E-11	1.7E-11	1.0E-11	6.3E-12	3.9E-12
NNW	2.3E-10	2.6E-10	3.0E-10	2.0E-10	1.1E-10	6.0E-11	2.1E-11	1.1E-11	6.1E-12	3.9E-12
N	2.5E-10	3.7E-10	2.3E-10	1.5E-10	1.2E-10	7.1E-11	2.9E-11	1.7E-11	1.3E-11	5.2E-12

MEAN RELATIVE DEPOSITION (m^{-2})
GROUND LEVEL RELEASE POINT - STANDARD DISTANCES
COOPER NUCLEAR STATION
NEBRASKA PUBLIC POWER DISTRICT

DISTANCE (miles)

SECTOR	.5	1.5	2.5	3.5	4.5	7.5	15.	25.	35.	45.
NNE	8.0E-09	1.2E-09	5.2E-10	3.1E-10	2.0E-10	9.9E-11	3.3E-11	1.6E-11	9.6E-12	6.0E-12
NE	5.1E-09	7.6E-10	3.4E-10	2.0E-10	1.3E-10	6.9E-11	2.4E-11	1.1E-11	6.7E-12	4.1E-12
ENE	4.0E-09	6.1E-10	2.7E-10	1.6E-10	1.1E-10	4.8E-11	2.0E-11	7.6E-12	3.9E-12	2.5E-12
E	4.0E-09	6.1E-10	2.8E-10	1.6E-10	1.1E-10	5.0E-11	1.8E-11	8.0E-12	4.2E-12	2.3E-12
ESE	5.3E-09	8.2E-10	3.5E-10	2.0E-10	1.4E-10	6.7E-11	2.1E-11	9.6E-12	5.6E-12	3.8E-12
SE	6.4E-09	9.6E-10	3.9E-10	2.4E-10	1.6E-10	7.1E-11	2.5E-11	1.1E-11	6.8E-12	4.1E-12
SSE	1.0E-08	1.5E-09	6.1E-10	3.5E-10	2.3E-10	1.1E-10	3.9E-11	1.8E-11	1.1E-11	6.5E-12
S	8.7E-09	1.4E-09	5.8E-10	3.3E-10	2.3E-10	1.1E-10	4.0E-11	1.8E-11	1.0E-11	6.3E-12
SSW	3.7E-09	6.0E-10	2.6E-10	1.5E-10	1.0E-10	5.9E-11	1.5E-11	5.0E-12	3.0E-12	1.8E-12
SW	2.9E-09	4.4E-10	2.2E-10	1.2E-10	8.3E-11	3.5E-11	1.1E-11	3.0E-12	1.4E-12	8.7E-13
WSW	2.8E-09	4.6E-10	2.2E-10	1.3E-10	9.0E-11	3.7E-11	1.1E-11	4.2E-12	2.2E-12	1.4E-12
W	3.6E-09	5.9E-10	2.6E-10	1.5E-10	1.0E-10	4.6E-11	1.7E-11	6.9E-12	3.8E-12	2.2E-12
WNW	5.6E-09	8.7E-10	3.8E-10	2.3E-10	1.6E-10	7.3E-11	2.5E-11	1.0E-11	6.2E-12	3.8E-12
NW	1.0E-08	1.6E-09	6.8E-10	4.1E-10	2.7E-10	1.3E-10	4.5E-11	1.8E-11	1.1E-11	6.8E-12
NNW	1.1E-08	1.6E-09	6.9E-10	4.1E-10	2.8E-10	1.4E-10	5.2E-11	2.3E-11	1.3E-11	5.2E-12
N	1.2E-08	1.9E-09	8.1E-10	4.6E-10	3.2E-10	1.5E-10	5.8E-11	2.7E-11	1.7E-11	1.0E-11

APPENDIX C
ENVIRONMENTAL RADIATION MONITORING PROGRAM

Appendix C contains the active environmental sampling stations for the Environmental Radiation Monitoring Program at Cooper Nuclear Station. Included in this appendix is a description of each sample and sample station along with maps showing the approximate location of each sampling station.

REMP SAMPLE STATION DESCRIPTION
SAMPLE TYPES AND SAMPLE LOCATIONS
(See Sample Station Locations Map - Figures C-1 and C-2)

<u>Sample Station^(a)</u>	<u>Sample Description - Type and Location</u>	
No. 1	Type: (1) (2)	Air Particulate and Charcoal Filters Environmental Thermoluminescent Dosimetry
	Location:	Outside the northwest edge of fence, east of the gate to the LLRW storage pad on the CNS site, NW¼, S32, T5N, R16E, Nemaha County, Nebraska.
No. 2	Type: (1) (2)	Air Particulate and Charcoal Filters Environmental Thermoluminescent Dosimetry
	Location:	On north side of county road access to the south portion of the CNS site, SW¼, S32, T5N, R16E, Nemaha County, Nebraska.
No. 3	Type: (1) (2)	Air Particulate and Charcoal Filters Environmental Thermoluminescent Dosimetry
	Location:	Located on the north side of the Brownville State Recreation Park access road near water gauging station, SE¼, S18, T5N, R16E, Nemaha County, Nebraska.
No. 4	Type: (1) (2)	Air Particulate and Charcoal Filters Environmental Thermoluminescent Dosimetry
	Location:	Located ½ mile south of Phelps City, Missouri, on west side of Highway "U," NE¼, S2, T64N, R42W, Atchison County, Missouri.
No. 5	Type: (1) (2)	Air Particulate and Charcoal Filters Environmental Thermoluminescent Dosimetry
	Location:	One-fourth mile south and ¼ mile east of Langdon, Missouri, on north side of road, west of railroad tracks, SW¼, S18, T64N, R41W, Atchison County, Missouri.
No. 6	Type: (1) (2)	Air Particulate and Charcoal Filters Environmental Thermoluminescent Dosimetry
	Location:	One mile west of the end of Missouri State Highway "U," SW corner of the intersection, NW¼, S34, T64N, R42W, Atchison County, Missouri.

Sample Station

Sample Description - Type and Location

No. 7	Type: (1) Air Particulate and Charcoal Filters (2) Environmental Thermoluminescent Dosimetry
	Location: One-quarter mile east of Highway 67 at Nemaha on north side of road, SW¼, S6, T4N, R16E, Nemaha County, Nebraska.
No. 8	Type: (1) Air Particulate and Charcoal Filters (2) Environmental Thermoluminescent Dosimetry
	Location: One-half mile north, ¼ mile west and ¾ mile north of Nemaha on west side of road adjacent to the transmission line, NE¼, S35, T5N, R15E, Nemaha County, Nebraska.
No. 9	Type: (1) Air Particulate and Charcoal Filters (2) Environmental Thermoluminescent Dosimetry
	Location: Four miles north of Highway No. 136 on Highway No. 67. One mile east of Highway No. 67 and ½ mile north on west side of road, SW¼, S26, T6N, R15E, Nemaha County, Nebraska.
No. 10	Type: (1) Air Particulate and Charcoal Filters (2) Environmental Thermoluminescent Dosimetry
	Location: One mile north of Barada, Nebraska, in SW corner of intersection, NE¼, S14, T3N, R16E, Richardson County, Nebraska.
No. 11	Type: (1) Water - Ground
	Location: Plant well water supply header at well pits, NW¼, S32, T5N, R16E, Nemaha County, Nebraska.
No. 12	Type: (1) Water - River
	Location: Sample (1) will be taken from the Missouri River immediately upstream from the Plant Intake Structure (River Mile 532.5). During periods when conditions warrant, Station 35 may be used as an alternate to Station 12 (upstream collection site) for sample type (1).
No. 20	Type: (1) Environmental Thermoluminescent Dosimetry
	Location: On NNW boundary of NPPD property, east side of county road, SE¼, S30, T5N, R16E, Nemaha County, Nebraska.

<u>Sample Station</u>	<u>Sample Description - Type and Location</u>	
No. 28	Type: (1) (2) (3)	Water - River Fish Sediment from Shoreline
	Location:	Samples (1) and (3) are taken from the Missouri River or its shore, downstream, near River Mile 530. Sample (2) is taken from the Missouri river ½ to 3 miles downstream from the plant site.
No. 35	Type: (1) (2) (3)	Fish Water - River (Alternate Site) Food Products - Broadleaf Vegetation
	Location:	Sample (1) is taken from the Missouri River about one to three miles above CNS intake structure. During periods when conditions warrant, Station 35 may be used as an alternate to Station 12 (upstream collection site) for sample type (2). Samples (2) and (3) are taken about ¼ mile south of the Brownville State Recreation Area in Sector A.
No. 44	Type: (1)	Environmental Thermoluminescent Dosimetry
	Location:	One-quarter mile south of Auburn Country Club on Highway No. 75, ½ mile east of Highway No. 75 at fence line north of county road, SE¼, S27, T5N, R14E, Nemaha County, Nebraska.
No. 47	Type: (1)	Water - Ground
	Location:	At Falls City Municipal Water Supply Wells approximately 2 miles south of Rulo, Nebraska (out of Main Header Flow Meter), east side of road, SW¼, S20, T1N, R18E, Richardson County, Nebraska.
No. 56	Type: (1)	Environmental Thermoluminescent Dosimetry
	Location:	One and one-fourth mile SW of Langdon, Missouri, on Highway "U", on the right side of the highway, NW¼, S23, T64N, R42W, Atchison County, Missouri.
No. 58	Type: (1)	Environmental Thermoluminescent Dosimetry
	Location:	Three miles south of Brownville, Nebraska, on county road, at the SE corner of the intersection, with the farm road leading to Sample Station No. 2, SE¼, S31, T5N, R16E, Nemaha County, Nebraska.
No. 59	Type: (1)	Environmental Thermoluminescent Dosimetry
	Location:	One mile SSE of the CNS Elevated Release Point, in the vicinity of the levee at the south boundary of NPPD property, SE¼, S32, T5N, R16E, Nemaha County, Nebraska.

Sample Station

Sample Description - Type and Location

- No. 66 Type: (1) Environmental Thermoluminescent Dosimetry
Location: Two miles south of Nemaha, Nebraska, on Highway No. 67 - east side of highway, NW¼, S19, T4N, R16E, Nemaha County, Nebraska.
- No. 67 Type: (1) Environmental Thermoluminescent Dosimetry
Location: Two miles west of Brownville, Nebraska, on Highway No. 136, then north 1½ miles on county road, and east ½ mile, on north side of road, NE¼, S11, T5N, R15E, Nemaha County, Nebraska.
- No. 71 Type: (1) Environmental Thermoluminescent Dosimetry
Location: Two miles east of Phelps City, Missouri, on Highway No. 136, then south 1½ miles on county road, and west ¼ mile, SE¼, S6, T64N, R41W, Atchison County, Missouri.
- No. 79 Type: (1) Environmental Thermoluminescent Dosimetry
Location: One and 7/8 miles south of Brownville, Nebraska, on the east side of the paved road, NPPD property, SE¼, S30, T5N, R16E, Nemaha County, Nebraska.
- No. 80 Type: (1) Environmental Thermoluminescent Dosimetry
Location: Two and 1/8 miles south of Brownville, Nebraska, on the east side of the paved road, NPPD property, NE¼, S31, T5N, R16E, Nemaha County, Nebraska.
- No. 81 Type: (1) Environmental Thermoluminescent Dosimetry
Location: Two and 3/8 miles south of Brownville, Nebraska, in the NE corner of the intersection of the paved county road and the CNS access road, NPPD property, NE¼, S31, T5N, R16E, Nemaha County, Nebraska.
- No. 82 Type: (1) Environmental Thermoluminescent Dosimetry
Location: Seven eighths mile south of Cooper Nuclear Station in field, about ½ mile east of farm buildings on NPPD property, SW¼, S32, T5N, R16E, Nemaha County, Nebraska.
- No. 83 Type: (1) Environmental Thermoluminescent Dosimetry
Location: Two and ¼ miles south of Nemaha, Nebraska, on Highway No. 67, then east one mile to the junction of the driveway and county road on the east side of the driveway, NE¼, S19, T4N, R16E, Nemaha County, Nebraska.

<u>Sample Station</u>	<u>Sample Description - Type and Location</u>	
No. 84	Type: (1)	Environmental Thermoluminescent Dosimetry
	Location:	Two and ½ miles west of Brownville, Nebraska, on the south side of Highway No. 136, west of school, NW¼, S22, T5N, R15E, Nemaha County, Nebraska.
No. 85	Type: (1)	Environmental Thermoluminescent Dosimetry
	Location:	One mile east of Brownville, Nebraska, on Highway No. 136, then north ¼ mile on the east side of the county road, NE¼, S33, T65N, R42W, Atchison County, Missouri.
No. 86	Type: (1)	Environmental Thermoluminescent Dosimetry
	Location:	One mile west of Phelps City, Missouri, on Highway No. 136, then north 1½ miles on Highway "D" - on the west side of road, SE¼, S22, T65N, R42W, Atchison County, Missouri.
No. 87	Type: (1)	Environmental Thermoluminescent Dosimetry
	Location:	One mile west of Phelps City, Missouri, on Highway No. 136, then south ½ mile on county road and ¾ mile west on county road to the end of the road, NW¼, S3, T64N, R42W, Atchison County, Missouri.
No. 88	Type: (1)	Environmental Thermoluminescent Dosimetry
	Location:	One mile west of Phelps City, Missouri, on Highway No. 136, then south 2 miles, west side of road, NW¼, S11, T64N, R42W, Atchison County, Missouri.
No. 89	Type: (1)	Environmental Thermoluminescent Dosimetry
	Location:	Two and ½ miles south of Phelps City, Missouri, on Highway "U", then ½ mile west in the SE corner of the county road intersection, NE¼, S14, T64N, R42W, Atchison County, Missouri.
No. 90	Type: (1)	Environmental Thermoluminescent Dosimetry
	Location:	One and ½ miles west and ¾ mile south of Langdon, Missouri, on Highway "U", then ¼ mile west, SW¼, S23, T64N, R42W, Atchison County, Missouri.

<u>Sample Station</u>	<u>Sample Description - Type and Location</u>	
No. 91	Type: (1)	Environmental Thermoluminescent Dosimetry
	Location:	One half mile west of Rock Port, Missouri, on the south side of the intersection of Highway No. 136 and Highway No. 275 at the south side of the water tower, NW¼, S28, T65N, R41W, Atchison County, Missouri.
No. 94	Type: (1)	Environmental Thermoluminescent Dosimetry
	Location:	One quarter mile south of Langdon, Missouri, on the west side of the road, NE¼, S24, T64N, R42W, Atchison County, Missouri.
No. 96	Type: (1)	Food Products - Broadleaf Vegetation
	Location:	Approximately 1 mile south of Brownville, Nebraska, along paved road in the road ditch in Sector R, SW¼, S19, T5N, R16E, Nemaha County, Nebraska.
No. 99	Type: (1)	Milk - Nearest Producer
	Location:	One and ¼ miles south of Shubert, Nebraska, on the west side of Highway No. 67, NE¼, S24, T3N, R15E, Richardson County, Nebraska.
No. 101	Type: (1)	Food Products - Broadleaf Vegetation
	Location:	Five and ½ miles east and ½ mile north of Rock Port, Missouri, near the junction of Highway No. 136 and Highway No. 59, in Sector D. Encompasses portions of several sections, T65N, R40W, Atchison County, Missouri.
No. 102	Type: (1)	Milk (Other Producer)
	Location:	Two miles south and 3 miles east, then ½ mile south of Shubert, Nebraska, NW¼, S28, T3N, R16E, Richardson County, Nebraska.
No. 103	Type: (1)	Milk (Other Producer)
	Location:	Four miles south and 3 miles west of Auburn, Nebraska, NE¼, NE¼, S13, T4N, R13E, Nemaha County, Nebraska.

NOTES:

- (a) Sample Station numbers missing from the sequence are for inactive or discontinued Sample Stations.

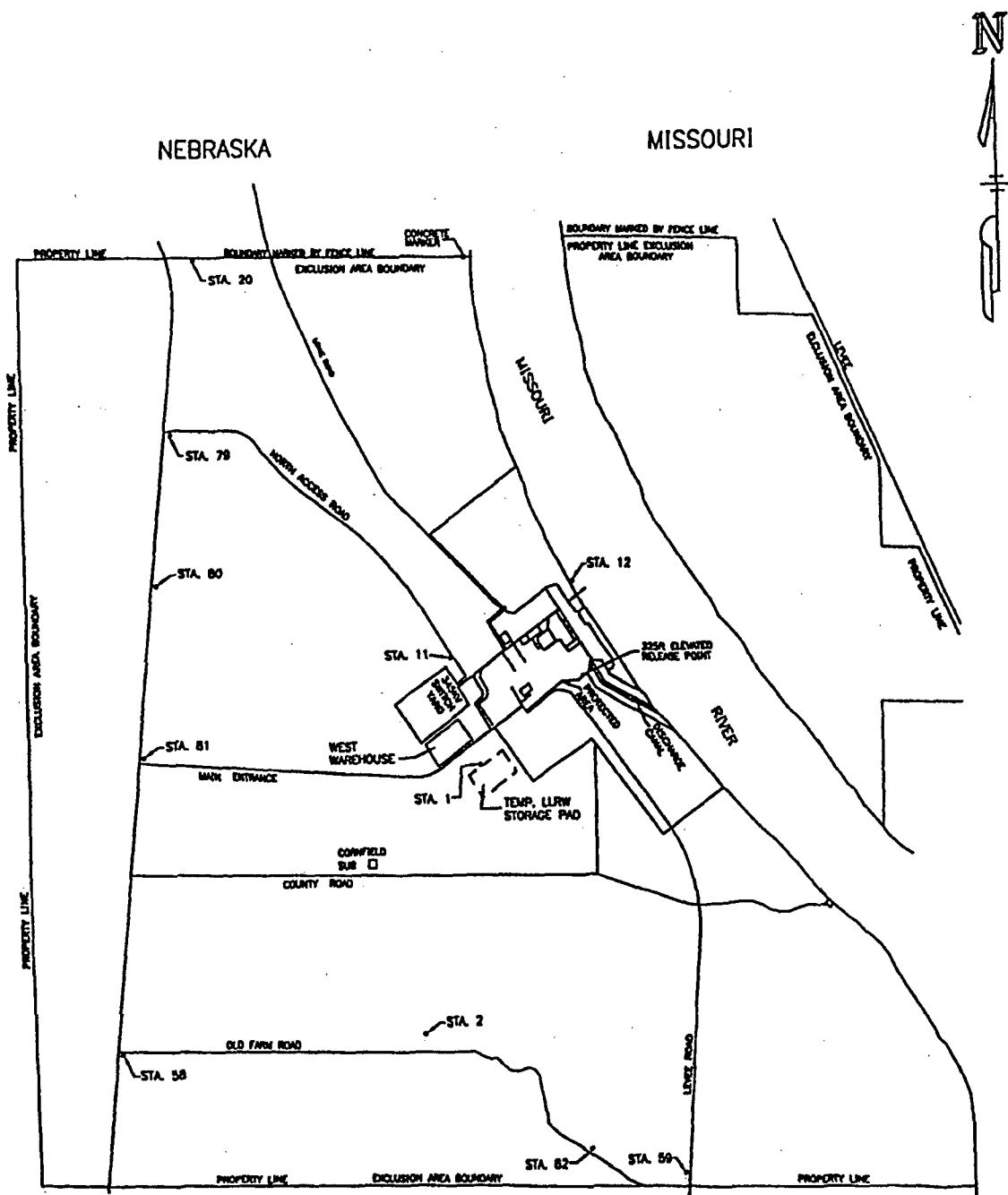

**NEBRASKA PUBLIC POWER DISTRICT
 COOPER NUCLEAR STATION**

Site Sampling Station
 Location Map

FIGURE C-1

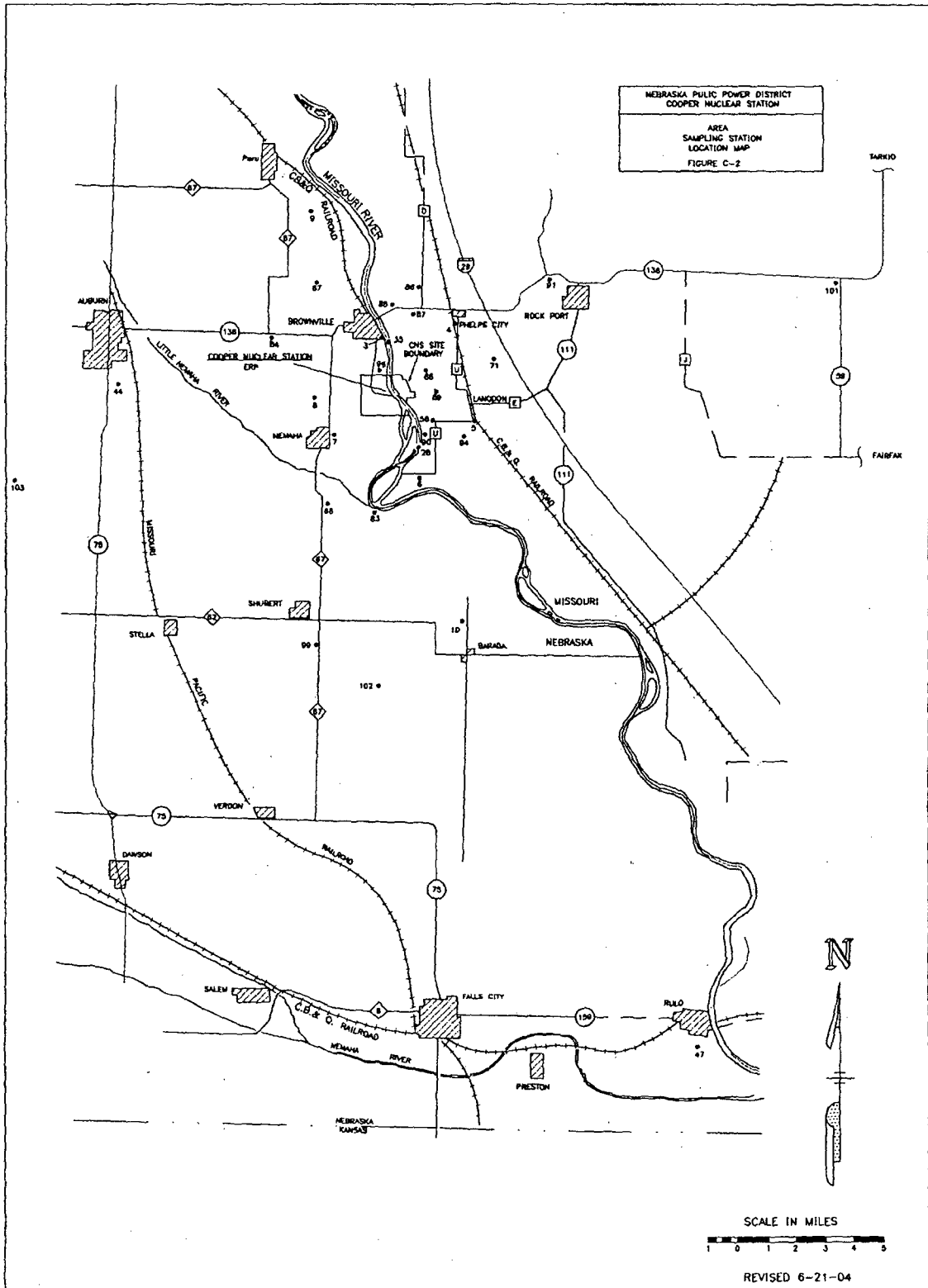

APPENDIX D

ODAM SPECIFICATIONS

**OFFSITE DOSE ASSESSMENT MANUAL
APPENDIX D**

TABLE OF CONTENTS

D 1.0	Use and Application	D 1.0-1
D 2.0	Definitions	D 2.0-1
D 3.0	ODAM Specifications Applicability	D 3.0-1
D 3.1	LIQUID EFFLUENTS	
D 3.1.1	Liquid Effluents Concentration	D 3.1-1
D 3.1.2	Liquid Waste Concentration	D 3.1-5
D 3.1.3	Liquid Effluents Dose	D 3.1-6
D 3.1.4	Outside Temporary Storage of Radioactive Liquid	D 3.1-9
D 3.2	GASEOUS EFFLUENTS	
D 3.2.1	Gaseous Effluents Concentration	D 3.2-1
D 3.2.2	Noble Gas Dose	D 3.2-3
D 3.2.3	Iodine and Particulates	D 3.2-5
D 3.2.4	Offgas Treatment System	D 3.2-10
D 3.2.5	Exhaust Ventilation Treatment System	D 3.2-12
D 3.2.6	Hydrogen Concentration	D 3.2-14
D 3.2.7	Primary Containment Venting and Purging	D 3.2-15
D 3.3	INSTRUMENTATION	
D 3.3.1	Liquid Effluent Monitoring	D 3.3-1
D 3.3.2	Gaseous Effluent Monitoring	D 3.3-8
D 3.4	LIQUID/GASEOUS DOSE	
D 3.4.1	Liquid/Gaseous Effluents Dose	D 3.4-1
D 3.5	SOLID RADIOACTIVE WASTE	
D 3.5.1	Solid Radioactive Waste	D 3.5-1
D 4.0	MONITORING PROGRAM	
D 4.1	Monitoring Program Compliance	D 4.1-1
D 4.2	Monitoring Program Concentration	D 4.2-1
D 4.3	Monitoring Program Dose	D 4.3-1
D 5.0	MISCELLANEOUS PROGRAMS/REPORTS	
D 5.1	Interlaboratory Comparison Program	D 5.1-1
D 5.2	Annual Radiological Environmental Report	D 5.2-1
D 5.3	Radioactive Effluent Release Report	D 5.3-1
D 5.4	Special Reports	D 5.4-1
D 5.5	Major Changes to Radioactive Waste Treatment Systems (Liquid, Gaseous, and Solid)	D 5.5-1

D 1.0 USE AND APPLICATION

The Offsite Dose Assessment Manual (ODAM) Specifications are contained in Section 3.0 of this appendix. They contain operational requirements, Surveillance Requirements, and reporting requirements. Additionally, the Required Actions and associated Completion Times for degraded Conditions are specified. The format is consistent with the Technical Specifications (Appendix A to the CNS Operating License).

The definitions contained in Technical Specifications Section 1.1, "Definitions," apply to the ODA M Specifications. Defined terms are shown in all capital letters, consistent with the Technical Specifications. Any definitions not appearing in the Technical Specifications are stated in Section D 2.0, Definitions of the ODA M.

The rules of usage for the ODA M Specifications are the same as those for the Technical Specifications. These rules are found in Technical Specifications Sections 1.2, "Logical Connectors;" 1.3, "Completion Times;" and 1.4; "Frequency."

D 2.0 DEFINITIONS

SITE AND EXCLUSION AREA BOUNDARY - The SITE AND EXCLUSION AREA BOUNDARY around Cooper Nuclear Station are defined in Figure D2.a-1 below.

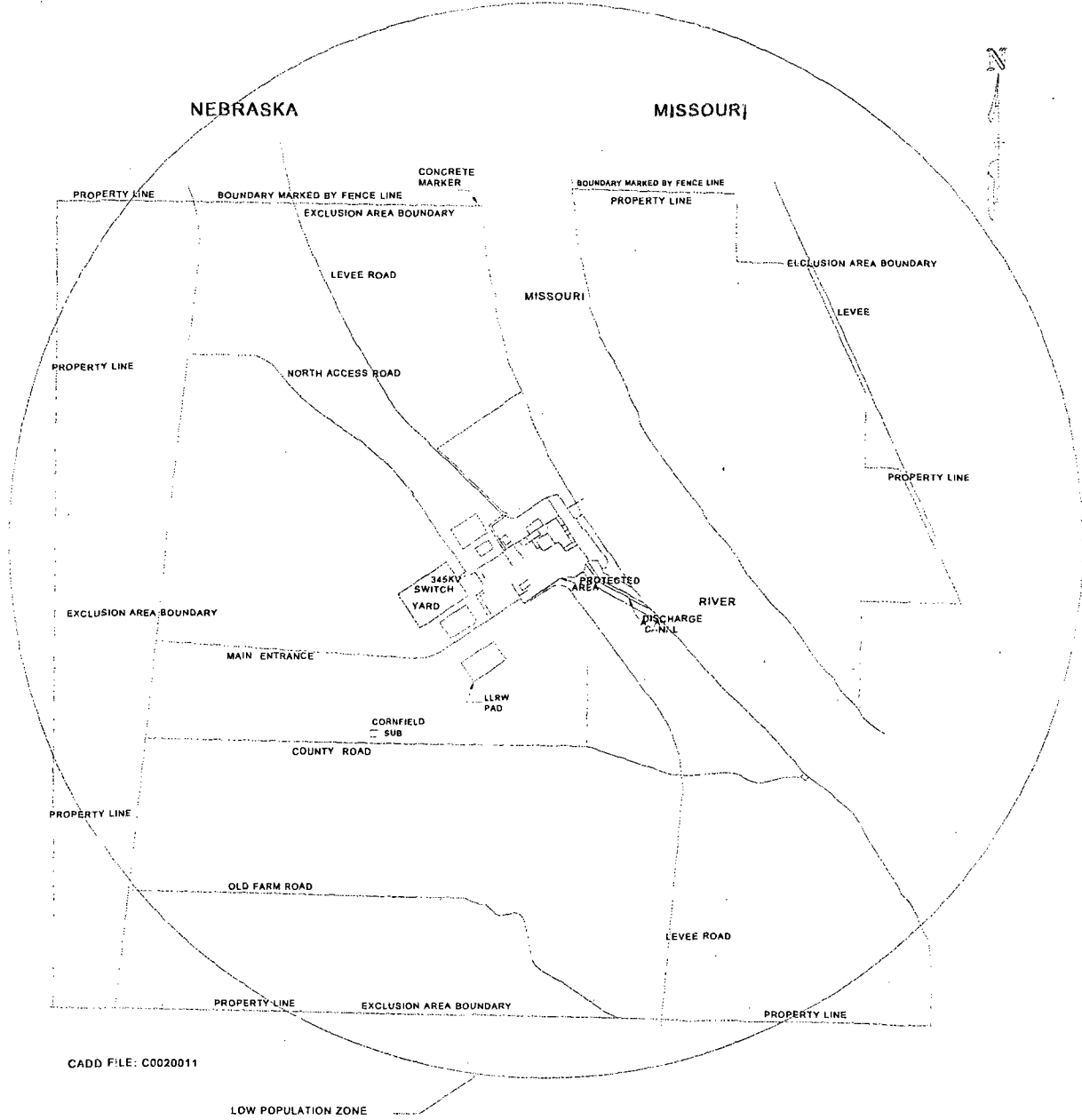

Figure D2.a-1
SITE AND EXCLUSION AREA BOUNDARY

D 2.0 DEFINITIONS

(continued)

SOURCE CHECK - A SOURCE CHECK shall be the qualitative assessment of channel response when the channel sensor is exposed to a source of radioactivity.

D 3.0 ODA M Specifications Applicability

DLCO 3.0.1 DLCOs shall be met during the MODES or other specified conditions in the Applicability, except as provided in DLCO 3.0.2.

DLCO 3.0.2 Upon discovery of a failure to meet a DLCO, the Required Actions of the associated Conditions shall be met, except as provided in DLCO 3.0.5.

If the DLCO is met or is no longer applicable prior to expiration of the specified Completion Time(s), completion of the Required Action(s) is not required, unless otherwise stated.

DLCO 3.0.3 When a DLCO is not met and the associated ACTIONS are not met, an associated ACTION is not provided, or if directed by the associated ACTIONS, action shall be initiated to:

- a. Restore compliance with the DLCO or associated ACTIONS, and
- b. Enter the circumstances into the Corrective Action Program.

-----NOTE-----
DLCO 3.0.3.b shall be completed if DLCO 3.0.3 is entered.

Exceptions to this Specification are stated in the individual Specifications.

DLCO 3.0.4 Not Applicable to ODA M Specifications.

DLCO 3.0.5 Equipment removed from service or declared inoperable to comply with ACTIONS may be returned to service under administrative control solely to perform testing required to demonstrate its OPERABILITY or the OPERABILITY of other equipment. This is an exception to DLCO 3.0.2 for the system returned to service under administrative control to perform the testing required to demonstrate OPERABILITY.

D 3.0 ODA M Specifications Applicability

DSR 3.0.1 DSRs shall be met during the MODES or other specified conditions in the Applicability for individual DLCOs, unless otherwise stated in the DSR. Failure to meet a Surveillance, whether such failure is experienced during the performance of the Surveillance or between performances of the Surveillance, shall be failure to meet the DLCO. Failure to perform a Surveillance within the specified Frequency shall be failure to meet the DLCO except as provided in DSR 3.0.3. Surveillances do not have to be performed on inoperable equipment or variables outside specified limits.

DSR 3.0.2 The specified Frequency for each DSR is met if the Surveillance is performed within 1.25 times the interval specified in the Frequency, as measured from the previous performance or as measured from the time a specified condition of the Frequency is met.

For Frequencies specified as "once," the above interval extension does not apply.

If a Completion Time requires periodic performance on a "once per . . ." basis, the above Frequency extension applies to each performance after the initial performance.

Exceptions to this Specification are stated in the individual Specifications.

DSR 3.0.3 If it is discovered that a Surveillance was not performed within its specified Frequency, then compliance with the requirement to declare the DLCO not met may be delayed, from the time of discovery, up to 24 hours or up to the limit of the specified Frequency, whichever is less. This delay period is permitted to allow performance of the Surveillance.

If the Surveillance is not performed within the delay period, the DLCO must immediately be declared not met, and the applicable Condition(s) must be entered.

When the Surveillance is performed within the delay period and the Surveillance is not met, the DLCO must immediately be declared not met, and the applicable Condition(s) must be entered.

D 3.1 LIQUID EFFLUENTS

D 3.1.1 Liquid Effluents Concentration

DLCO 3.1.1 The concentration of radioactive material in water beyond the SITE AND EXCLUSION AREA BOUNDARY (Figure D2.a-1) due to radioactive liquid effluent shall not exceed:

- a. The concentration specified in 10 CFR Part 20.1302 for radionuclides other than dissolved or entrained noble gases; and
- b. 2×10^{-4} $\mu\text{Ci/ml}$ total activity concentration for dissolved or entrained noble gases.

APPLICABILITY: At all times.

ACTIONS

CONDITION	REQUIRED ACTION	COMPLETION TIME
A. Concentration of radioactive material beyond the SITE AND EXCLUSION AREA BOUNDARY due to radioactive liquid effluent exceeds limits.	A.1 Initiate action to restore concentration to within limits.	Immediately

SURVEILLANCE REQUIREMENTS

SURVEILLANCE	FREQUENCY
DSR 3.1.1.1 Perform radioactive liquid waste sampling and activity analysis.	In accordance with Table D3.1.1-1
DSR 3.1.1.2 The analytical results shall be used with methods in the ODAM to verify that the average concentration beyond the SITE AND EXCLUSION AREA BOUNDARY does not exceed DLCO 3.1.1 when SR-89, SR-90, and Fe-55 concentrations are averaged over no more than 3 months and other radionuclide concentrations are averaged over no more than 31 days.	In accordance with ODAM Section 2.4

Table D3.1.1-1 (Page 1 of 2)
Radioactive Liquid Waste Sampling and Analysis

LIQUID RELEASE TYPE	SAMPLE TYPE	SAMPLE FREQUENCY	ANALYSIS FREQUENCY	SAMPLE ANALYSIS	SAMPLE LOWER LIMIT OF DETECTION (LLD)(h)			
Batch Waste Release Tanks (c)	Grab sample	Each batch (a)	Each batch (a)	Principal Gamma Emitters (j)(k)	5 X 10 ⁻⁷ µCi/ml (i)			
				I-131	1 X 10 ⁻⁶ µCi/ml			
	Grab sample	One batch/ 31 days (a)	31 days (b)	Dissolved and Entrained Gases (gamma emitters)	1 X 10 ⁻⁵ µCi/ml			
				Proportional Composite of grab samples (f)	Each batch (a)	31 days (b)	H-3	1 X 10 ⁻⁵ µCi/ml
						31 days (b) (l)	Gross Alpha	1 X 10 ⁻⁷ µCi/ml
	92 days (b) (l)	Sr-89	5 X 10 ⁻⁸ µCi/ml					
	Sr-90	5 X 10 ⁻⁸ µCi/ml						
Fe-55	1 X 10 ⁻⁶ µCi/ml							
Plant Service Water Effluent (d)	Grab Sample	7 days	7 days (b)	Principal Gamma Emitters (j)(k)	5 X 10 ⁻⁷ µCi/ml (i)			
Plant Continuous Discharge (e)	Proportional Composite of grab Samples (g)	24 hours	7 days (b)	Principal Gamma Emitters (j) (k)	5 X 10 ⁻⁷ µCi/ml (i)			
				I-131	1 X 10 ⁻⁶ µCi/ml			
				Grab Sample	31 days	31 days (b)	Dissolved and Entrained Gases (gamma emitters)	1 X 10 ⁻⁵ µCi/ml
	Proportional Composite of Grab Samples (g)	24 hours	31 days (b)				H-3	1 X 10 ⁻⁵ µCi/ml
				31 days (b) (l)	Gross Alpha	1 X 10 ⁻⁷ µCi/ml		
				92 days (b) (l)	Sr-89	5 X 10 ⁻⁸ µCi/ml		
	Sr-90	5 X 10 ⁻⁸ µCi/ml						
Fe-55	1 X 10 ⁻⁶ µCi/ml							

- (a) Complete prior to each release.
- (b) Analysis may be performed after release.
- (c) A batch release is the discharge of liquid wastes of a discrete volume. Prior to sampling for analyses, each batch shall be isolated and then thoroughly mixed.
- (d) A grab sample of plant service water effluent shall be analyzed at least once each week in accordance with Table D3.1.1-1, Plant Service Water Effluent. In the event the radioactivity concentration in a sample exceeds 3 X 10⁻⁶ µCi/ml, or in the event the plant service water effluent monitor indicates the presence of an activity concentration greater than 3 X 10⁻⁶ µCi/ml, sampling and analysis according to Table D3.1.1-1, Plant Continuous Discharge, shall commence and shall be performed as long as the condition persists.
- (e) A continuous release is the discharge of liquid wastes of a nondiscrete volume; e.g., from a volume of system that has an input flow during the continuous release.

Table D3.1.1-1 (Page 2 of 2)
Radioactive Liquid Waste Sampling and Analysis

- (f) A composite sample is one in which the quantity of liquid sampled is proportional to the quantity of liquid waste discharged and in which the method of sampling employed results in a specimen which is representative of the liquids released.
- (g) To be representative of the quantities and concentrations of radioactive materials in liquid effluents, daily grab samples shall be collected in proportion to the rate of flow of the effluent stream. Prior to analysis, all samples taken for the composite shall be thoroughly mixed in order for the composite sample to be representative of the effluent release.
- (h) The LLD is the smallest concentration of the radioactive material in a sample that will be detected with 95% probability (5% probability of falsely concluding that a blank observation represents a "real" signal).

For a particular measurement system (which may include radiochemical separation):

$$LLD = \frac{(4.66)(S_b)}{(E)(V)(2.22)(Y) e^{-\lambda \Delta t}}$$

Where:

LLD is the "a priori" lower limit of detection as described above (as picocurie per unit mass or volume),

s_b is the standard deviation of the background counting rate or of the counting rate of a blank sample as appropriate (as counts per minute),

E is the counting efficiency (as counts per transformation),

V is the sample size (in units of mass or volume),

2.22 is the number of transformations per minute per picocurie,

Y is the fractional radiochemical yield (when applicable),

λ is the radioactive decay constant for the particular radionuclide, and

Δt is the elapsed time between midpoint of sample collection and time of counting (for plant effluents, not environmental samples).

The value of s_b used in the calculation of the LLD for a detection system shall be based on the actual observed variance of the background counting rate or of the counting rate of the blank samples (as appropriate) rather than on an unverified theoretically predicted variance. In calculating the LLD for a radionuclide determined by gamma-ray spectrometry, the background shall include the typical contributions of other radionuclides normally present in the samples. Typical values of E, V, Y and Δt shall be used in the calculation.

- (i) For certain radionuclides with low gamma yield or low energies, or for certain radionuclide mixtures, it may not be possible to measure radionuclides in concentrations near the LLD. Under these circumstances, the LLD may be increased inversely proportionally to the magnitude of the gamma yield (i.e., $5 \times 10^{-7} I$, where I is the photon abundance expressed as a decimal fraction), but in no case shall the LLD, as calculated in this manner for a specific radionuclide, be greater than 10% of the value specified in 10 CFR 20, Appendix B, Table 2, Column 2.
- (j) The principal gamma emitters for which the LLD specification will apply are exclusively the following radionuclides: Mn-54, Fe-59, Co-58, Co-60, Zn-65, Mo-99, Cs-134, Cs-137, Ce-141, and Ce-144. This list does not mean that only these nuclides are to be detected and reported. Other peaks which are measurable and identifiable, together with the above nuclides, shall also be identified and reported. Nuclides which are below the LLD for the analysis should not be reported as being present at the LLD level. When unusual circumstances result in LLD's higher than required, the reasons shall be documented in the Radioactive Effluent Release Report.
- (k) If an isotopic analysis is unavailable, batch releases may be made for up to 14 days provided the gross beta/gamma concentration to the unrestricted area is $\leq 1 \times 10^{-8}$ $\mu\text{C}/\text{ml}$ and the sample is analyzed when the instrumentation is once again available.
- (l) Analysis to be completed within 92 days of the composite sample end date.

D 3.1 LIQUID EFFLUENTS

D 3.1.2 Liquid Waste Concentration

DLCO 3.1.2 The concentration of radioactive materials in liquid wastes from pre-release analysis shall be $\leq 0.01 \mu\text{Ci/ml}$, excluding tritium and noble gases.

APPLICABILITY: At all times.

ACTIONS

CONDITION	REQUIRED ACTION	COMPLETION TIME
<p>A. Concentration of radioactive materials in liquid wastes from pre-release analysis $> 0.01 \mu\text{Ci/ml}$, excluding tritium and noble gases.</p>	<p>A.1 Appropriate parts of the liquid radwaste treatment system shall be used to reduce the concentration.</p>	<p>Prior to liquid waste discharge</p>
<p>B. Required Action and associated Completion Time not met.</p> <p><u>AND</u></p> <p>Radioactive liquid waste being discharged without treatment in excess of $0.01 \mu\text{Ci/ml}$, excluding tritium and noble gases.</p>	<p>B.1 Prepare and submit a Special Report to the NRC pursuant to Specification D 5.4 that identifies equipment or subsystems not OPERABLE and the reason for the inoperability, action(s) taken to restore the inoperable equipment to OPERABLE status and a summary description of the action(s) taken to prevent a recurrence.</p>	<p>31 days following the end of the quarter in which the limit was exceeded</p>

D 3.1 LIQUID EFFLUENTS

D 3.1.3 Liquid Effluents Dose

DLCO 3.1.3 The dose to a Member of the Public due to radioactive material in liquid effluents beyond the SITE AND EXCLUSION AREA BOUNDARY (Figure D2.a-1) shall be limited to:

- a. ≤ 1.5 mrem to the total body or ≤ 5.0 mrem to any body organ during any calender quarter; and
- b. ≤ 3.0 mrem to the total body or ≤ 10.0 mrem to any body organ during any calender year.

APPLICABILITY: At all times.

ACTIONS

CONDITION	REQUIRED ACTION	COMPLETION TIME
<p>A. Calculated dose due to radioactive material in liquid effluents beyond the SITE AND EXCLUSION AREA BOUNDARY exceeds the limit.</p>	<p>A.1 Prepare and submit a Special Report, in lieu of any other report, pursuant to Specification D 5.4 to the NRC which identifies the cause(s) for exceeding the limit(s) and defines the corrective actions to be taken.</p>	<p>31 days following the end of the quarter in which the limit was exceeded</p>

ACTIONS

CONDITION	REQUIRED ACTION	COMPLETION TIME
<p>B. Calculated dose due to radioactive material in liquid effluents beyond the SITE AND EXCLUSION AREA BOUNDARY exceeds two times the limit.</p>	<p>B.1 Prepare and submit a Special Report, in lieu of any other report, pursuant to Specification D 5.4 to the NRC which: 1) defines actions to be taken to reduce releases and prevent recurrence, and 2) results of an exposure analysis including effluent pathways and direct radiation to determine whether the dose or dose commitment to a Member of the Public due to radiation and radioactive releases from Cooper Station during the calendar year through the period covered by the calculation was ≤ 75 mrem to the thyroid and ≤ 25 mrem to the total body and all other body organs.</p>	<p>31 days</p>

SURVEILLANCE REQUIREMENTS

SURVEILLANCE		FREQUENCY
DSR 3.1.3.1	Perform an assessment of compliance with DLCO 3.1.3.	31 days
DSR 3.1.3.2	Project a prospect of compliance with DLCO 3.1.3 for radioactive liquid releases without radwaste system in operation.	In any quarter in which Radioactive liquid releases are made and the radwaste system is not operated

D 3.1 LIQUID EFFLUENTS

D 3.1.4 Outside Temporary Storage of Radioactive Liquid

DLCO 3.1.4 Radioactive liquid contained in unprotected outdoor temporary liquid storage tanks shall conform to the requirements of Technical Specification (TS) 5.5.8.b.

APPLICABILITY: At all times.

ACTIONS

CONDITION	REQUIRED ACTION	COMPLETION TIME
<p>A. Level of radioactivity exceeds the limits of TS 5.5.8.b.</p>	<p>A.1 Suspend addition of radioactive material.</p>	<p>Immediately</p>
	<p><u>AND</u></p> <p>A.2 Begin measures to reduce content to within the limits of TS 5.5.8.b.</p>	<p>Immediately</p>
	<p><u>AND</u></p> <p>A.3 Describe the events leading to the condition in the Radioactive Effluent Release Report.</p>	<p>In accordance with the Radioactive Effluent Release Report frequency</p>

SURVEILLANCE REQUIREMENTS

SURVEILLANCE		FREQUENCY
DSR 3.1.4.1	Sample and analyze radioactive liquid located in unprotected outdoor temporary liquid storage tanks for level of radioactivity.	7 days during addition of radioactive liquid to the tanks

D 3.2 GASEOUS EFFLUENTS

D 3.2.1 Gaseous Effluents Concentration

DLCO 3.2.1 The dose rate beyond the SITE AND EXCLUSION AREA BOUNDARY (Figure D2.a-1) due to radioactive gaseous effluents shall be limited to the following:

- a. For noble gases, ≤ 500 mrem per year to the total body and ≤ 3000 mrem per year to the skin; and
- b. For H-3, I-131, I-133, and radioactive material in particulate form with half lives ≥ 8 days, ≤ 1500 mrem per year to any organ when;
 - 1. The dose rate due to H-3, Sr-89, Sr-90, and alpha emitting radionuclides is averaged over ≤ 3 months and;
 - 2. The dose rate due to other radionuclides is averaged over ≤ 31 days.

APPLICABILITY: At all times.

ACTIONS

CONDITION	REQUIRED ACTION	COMPLETION TIME
A. Dose rates beyond the SITE AND EXCLUSION AREA BOUNDARY due to radioactive gaseous effluents exceeds limits.	A.1 Decrease release rate to comply with the limits.	Immediately

SURVEILLANCE REQUIREMENTS

SURVEILLANCE	FREQUENCY
DSR 3.2.1.1 Perform an assessment of compliance for DLCO 3.2.1(b).	31 days

D 3.2 GASEOUS EFFLUENTS

D 3.2.2 Noble Gases Dose

DLCO 3.2.2 The air dose beyond the SITE AND EXCLUSION AREA BOUNDARY (Figure D2.a-1) due to noble gases released in gaseous effluents shall be limited to the following:

- a. For gamma radiation, ≤ 5 mrad during any calender quarter and ≤ 10 mrad during any calender year; and
- b. For beta radiation, ≤ 10 mrad during any calender quarter and ≤ 20 mrad during any calender year.

APPLICABILITY: At all times.

ACTIONS

CONDITION	REQUIRED ACTION	COMPLETION TIME
<p>A. Calculated air dose due to radioactive noble gases beyond the SITE AND EXCLUSION AREA BOUNDARY exceeds the limit.</p>	<p>A.1 Prepare and submit a Special Report pursuant to Specification D 5.4 to the NRC in lieu of any other report which identifies the cause(s) and defines the corrective actions taken.</p>	<p>31 days following the end of the quarter in which the limit was exceeded</p>

ACTIONS (continued)

CONDITION	REQUIRED ACTION	COMPLETION TIME
<p>B. Calculated air dose due to radioactive noble gases beyond the SITE AND EXCLUSION AREA BOUNDARY exceeds two times the limit.</p>	<p>B.1 Prepare and submit a Special Report, in lieu of any other report, pursuant to Specification D 5.4 to the NRC which: 1) defines actions to be taken to reduce releases and prevent recurrence, and 2) results of an exposure analysis including effluent pathways and direct radiation to determine whether the dose or dose commitment to a Member of the Public due to radiation and radioactive releases from Cooper Station during the calendar year through the period covered by the calculation was ≤ 75 mrem to the thyroid and ≤ 25 mrem to the total body or any other body organ.</p>	<p>31 days</p>

SURVEILLANCE REQUIREMENTS

SURVEILLANCE	FREQUENCY
<p>DSR 3.2.2.1 Perform an assessment of compliance for DLCO 3.2.2.</p>	<p>31 days</p>

D 3.2 GASEOUS EFFLUENTS

D 3.2.3 Iodine and Particulates

DLCO 3.2.3 The dose to a Member of the Public due to I-131, I-133 and radioactive material in particulate form having a half-life > 8 days in gaseous effluents beyond the SITE AND EXCLUSION AREA BOUNDARY (Figure D2.a-1) shall be limited to:

- a. ≤ 7.5 mrem to any organ during any calendar quarter; and
- b. ≤ 15 mrem to any organ during any calendar year.

APPLICABILITY: At all times.

ACTIONS

CONDITION	REQUIRED ACTION	COMPLETION TIME
<p>A. Calculated dose due to I-131, I-133 and radioactive material in particulate form having a half-life > 8 days beyond the SITE AND EXCLUSION AREA BOUNDARY exceeds the limit.</p>	<p>A.1 Prepare and submit a Special Report, in lieu of any other report, pursuant to Specification D 5.4 to the NRC which identifies the cause(s) for exceeding the limit(s) and describes the corrective action taken.</p>	<p>31 days following the end of the quarter in which the limit was exceeded.</p>

ACTIONS

CONDITION	REQUIRED ACTION	COMPLETION TIME
<p>B. Calculated dose due to I-131, I-133 and radioactive material in particulate form having a half-life > 8 days beyond the SITE AND EXCLUSION AREA BOUNDARY exceeds two times the limit.</p>	<p>B.1 Prepare and submit a Special Report, in lieu of any other report, pursuant to Specification D 5.4 to the NRC which: 1) defines actions to be taken to reduce releases and prevent recurrence, and 2) results of an exposure analysis including effluent pathways and direct radiation to determine whether the dose or dose commitment to a Member of the Public due to radiation and radioactive releases from Cooper Station was ≤ 75 mrem to the thyroid and ≤ 25 mrem to the total body or any other body organ.</p>	<p>31 days</p>

SURVEILLANCE REQUIREMENTS

SURVEILLANCE	FREQUENCY
<p>DSR 3.2.3.1 Perform radioactive gaseous waste sampling and activity analysis on effluents other than noble gases.</p>	<p>In accordance with Table D3.2.3-1</p>
<p>DSR 3.2.3.2 Perform a dose assessment to determine compliance with DLCO 3.2.3.</p>	<p>31 days</p>

Table D3.2.3-1 (Page 1 of 3)
Radioactive Gaseous Waste Sampling and Analysis

GASEOUS RELEASE TYPE	SAMPLE TYPE	SAMPLE FREQUENCY	ANALYSIS FREQUENCY	SAMPLE ANALYSIS	SAMPLE LOWER LIMIT OF DETECTION(LLD) (h)
1. Elevated Release Point (ERP)	Grab Sample	31 days (c)	31 days (c)	Principal Gamma Emitters (f)	1×10^{-4} $\mu\text{Ci/ml}$ (i)
	Grab Sample	92 days (a)	92 days	H-3	1×10^{-6} $\mu\text{Ci/ml}$
	Charcoal Sample	Continuous (b)	7 days (d)	I-131	1×10^{-12} $\mu\text{Ci/ml}$
				I-133	1×10^{-10} $\mu\text{Ci/ml}$
	Particulate Sample	Continuous (b)	7 days (d)	Principal Gamma Emitters (f) (I-131, Others)	1×10^{-11} $\mu\text{Ci/ml}$ (i)
	Composite Particulate Sample (e)	Continuous (b)	92 days (j)	Sr-89	1×10^{-11} $\mu\text{Ci/ml}$
				Sr-90	1×10^{-11} $\mu\text{Ci/ml}$
Gross Alpha				1×10^{-11} $\mu\text{Ci/ml}$	
Noble Gas Monitor	Continuous (b)	Continuous	Gross Noble Gases (g) (Beta, Gamma)	1×10^{-6} $\mu\text{Ci/ml}$	
2. Reactor Building Vent	Grab Sample	31 days (c)	31 days (c)	Principal Gamma Emitters (f)	1×10^{-4} $\mu\text{Ci/ml}$ (i)
	Grab Sample	92 days (a)	92 days	H-3	1×10^{-6} $\mu\text{Ci/ml}$
	Charcoal Sample	Continuous (b)	7 days (d)	I-131	1×10^{-12} $\mu\text{Ci/ml}$
				I-133	1×10^{-10} $\mu\text{Ci/ml}$
	Particulate Sample	Continuous (b)	7 days (d)	Principal Gamma Emitters (f) (I-131, Others)	1×10^{-11} $\mu\text{Ci/ml}$ (i)
	Composite Particulate Sample (e)	Continuous (b)	92 days (j)	Sr-89	1×10^{-11} $\mu\text{Ci/ml}$
				Sr-90	1×10^{-11} $\mu\text{Ci/ml}$
Gross Alpha				1×10^{-11} $\mu\text{Ci/ml}$	
Noble Gas Monitor	Continuous (b)	Continuous	Gross Noble Gases (g) (Beta, Gamma)	1×10^{-6} $\mu\text{Ci/ml}$	
3. Augmented Radwaste Building Vent	Grab Sample	31 days (c)	31 days (c)	Principal Gamma Emitters (f)	1×10^{-4} $\mu\text{Ci/ml}$ (i)
	Grab Sample	92 days (a)	92 days	H-3	1×10^{-6} $\mu\text{Ci/ml}$
	Charcoal Sample	Continuous (b)	7 days (d)	I-131	1×10^{-12} $\mu\text{Ci/ml}$

(continued)

Table D3.2.3-1 (Page 2 of 3)
Radioactive Gaseous Waste Sampling and Analysis

GASEOUS RELEASE TYPE	SAMPLE TYPE	SAMPLE FREQUENCY	ANALYSIS FREQUENCY	SAMPLE ANALYSIS	SAMPLE LOWER LIMIT OF DETECTION (LLD)(h)
3. (continued)	Charcoal Sample	Continuous (b)	7 days (d)	I-133	1 X 10 ⁻¹⁰ μCi/ml
	Particulate Sample	Continuous (b)	7 days (d)	Principal Gamma Emitters (f) (I-131, Others)	1 X 10 ⁻¹¹ μCi/ml (i)
	Composite Particulate Sample (e)	Continuous (b)	92 days (j)	Sr-89	1 X 10 ⁻¹¹ μCi/ml
				Sr-90	1 X 10 ⁻¹¹ μCi/ml
				Gross Alpha	1 X 10 ⁻¹¹ μCi/ml
Noble Gas Monitor	Continuous (b)	Continuous	Gross Noble Gases (g) (Beta, Gamma)	1 X 10 ⁻⁶ μCi/ml	
4. Turbine Building Vent (Gaseous)	Grab Sample	31 days (c)	31 days (c)	Principal Gamma Emitters (f)	1 X 10 ⁻⁴ μCi/ml (i)
	Grab Sample	92 days (a)	92 days	H-3	1 X 10 ⁻⁶ μCi/ml
	Charcoal Sample	Continuous (b)	7 days (d)	I-131	1 X 10 ⁻¹² μCi/ml
				I-133	1 X 10 ⁻¹⁰ μCi/ml
	Particulate Sample	Continuous (b)	7 days (d)	Principal Gamma Emitters (f) (I-131, Others)	1 X 10 ⁻¹¹ μCi/ml (i)
	Composite Particulate Sample (e)	Continuous (b)	92 days (j)	Sr-89	1 X 10 ⁻¹¹ μCi/ml
				Sr-90	1 X 10 ⁻¹¹ μCi/ml
				Gross Alpha	1 X 10 ⁻¹¹ μCi/ml
	Noble Gas Monitor	Continuous (b)	Continuous	Gross Noble Gases (g) (Beta, Gamma)	1 X 10 ⁻⁶ μCi/ml
	5. Multi Purpose Facility (MPF) Building Vent (Gaseous)	Charcoal Sample	Continuous (b)	7 days (d)	I-131
I-133					1 X 10 ⁻¹⁰ μCi/ml
Particulate Sample		Continuous (b)	7 days (d)	Principal Gamma Emitters (f) (I-131, Others)	1 X 10 ⁻¹¹ μCi/ml (i)
Composite Particulate Sample (e)		Continuous (b)	92 days (j)	Sr-89	1 X 10 ⁻¹¹ μCi/ml
				Sr-90	1 X 10 ⁻¹¹ μCi/ml
			Gross Alpha	1 X 10 ⁻¹¹ μCi/ml	

(a) A H-3 grab sample will also be taken when the reactor vessel head is removed. This sample will be taken at the ERP or Reactor Building Vent whichever will be representative dependent upon the head removal vacuum procedure.

(b) The ratio of the sample flow rate to the sampled stream flow rate shall be known for the time period covered by each dose or dose rate calculation made in accordance with Specifications D 3.2.1, D 3.2.2 and D 3.2.3.

(continued)

Table D3.2.3-1 (Page 3 of 3)
Radioactive Gaseous Waste Sampling and Analysis

- (c) Analyses shall also be performed following an increase as indicated by the gaseous release monitor of greater than 50% in the steady state release, after factoring out increases due to power changes or other operational occurrences, which could alter the mixture of radionuclides.
- (d) Analysis shall also be performed following an increase as indicated by the gaseous release monitor of greater than 50% in the steady state release, after factoring out increases due to power changes or other operational occurrences, which could alter the mixture of radionuclides. When samples collected for 24 hours or less are analyzed, the corresponding LLD's may be increased by a factor of 10.
- (e) A quarterly composite particulate sample shall include a portion of each week's particulate samples collected during the quarter.
- (f) The principal gamma emitters for which the LLD specification will apply are exclusively the following radionuclides: Kr-87, Kr-88, Xe-133, Xe-133m, Xe-135, and Xe-138 for the gaseous emissions and Mn-54, Fe-59, Co-58, Co-60, Zn-65, Mo-99, Cs-134, Cs-137, Ce-141, and Ce-144 for particulate emissions. This list does not mean that only these nuclides are to be detected and reported. Other peaks which are measurable and identifiable, together with the above nuclides, shall also be identified and reported. Nuclides which are below the LLD for the analyses should not be reported as being present at the LLD level for that nuclide. When unusual circumstances cause LLD's higher than required for more than 31 days, the reasons shall be documented in the Radioactive Effluent Release Report.
- (g) The noble gas continuous monitor shall be calibrated using laboratory analysis of the grab samples from Table D3.2.3-1 or using reference sources.
- (h) The LLD is the smallest concentration of radioactive material in sample that will be detected with 95% probability (5% probability of falsely concluding that a blank observation represents a "real" signal.)

For a particular measurement system (which may include radiochemical separation):

$$LLD = \frac{(4.66)(s_b)}{(E)(V)(2.22)(Y)e^{-\lambda \Delta t}}$$

Where:

LLD is the "a priori" lower limit of detection as described above (as picocurie per unit mass or volume),

s_b is the standard deviation of the background counting rate or of the counting rate of a blank sample as appropriate (as counts per minute),

E is the counting efficiency (as counts per transformation),

V is the sample size (in units of mass or volume),

2.22 is the number of transformations per minute per picocurie,

Y is the fractional radiochemical yield (when applicable),

λ is the radioactive decay constant for the particular radionuclide, and

Δt is the elapsed time between midpoint of sample collection and time of counting (for plant effluents, not environmental samples).

The value of s_b used in the calculation of the LLD for a detection system shall be based on the actual observed variance of the background counting rate or of the counting rate of the blank samples (as appropriate) rather than on an unverified theoretically predicted variance. In calculating the LLD for a radionuclide determined by gamma-ray spectrometry, the background shall include the typical contributions of other radionuclides normally present in the samples. Typical values of E, V, Y and Δt shall be used in the calculation.

- (i) For certain radionuclides with low gamma yield or low energies, or for certain radionuclide mixtures, it may not be possible to measure radionuclides in concentrations near the LLD. Under these circumstances, the LLD may be increased inversely proportional to the magnitude of the gamma yield (i.e., $1 \times 10^{-4}I$, where I is the photon abundance expressed as a decimal fraction), but in no case shall the LLD, as calculated in this manner for a specific radionuclide, be greater than 10% of the values specified in 10 CFR 20, Appendix B, Table 2, Column 1.
- (j) Analysis to be completed within 92 days of the composite sample end date.

D 3.2 GASEOUS EFFLUENTS

D 3.2.4 Offgas Treatment System

DLCO 3.2.4 Gaseous releases discharged through the Offgas Treatment System shall have at least one train of charcoal adsorbers in service.

APPLICABILITY: Main condenser air ejector in service, except during startup or shutdown with reactor < 10% rated power or when system cannot function due to low offgas flow.

ACTIONS

CONDITION	REQUIRED ACTION	COMPLETION TIME
A. Gaseous releases discharged without either train of charcoal adsorbers in service.	A.1 Restore release of gaseous discharge via charcoal adsorbers.	7 days
B. Required Action and associated Completion Time not met.	B.1 Prepare and submit a Special Report pursuant to Specification D 5.4 to the NRC which identifies the inoperable equipment and describes the corrective action taken.	31 days following the end of the quarter in which the release occurred

SURVEILLANCE REQUIREMENTS

SURVEILLANCE	FREQUENCY
DSR 3.2.4.1 Verify operation of the Offgas Treatment System charcoal adsorbers by using the gaseous effluent monitoring program in D 3.3.2, Gaseous Effluent Monitoring.	In accordance with the DSR frequencies of D 3.3.2.
DSR 3.2.4.2 Project the prospect of compliance with DLCO 3.2.5, Condition B.	Every 31 days when radioactive material in gaseous effluent is released without treatment.

D 3.2 GASEOUS EFFLUENTS

D 3.2.5 Exhaust Ventilation Treatment Systems (EVTS)

DLCO 3.2.5 The Exhaust Ventilation Treatment Systems (EVTS) shall be operated to treat radioactive materials in effluent air.

APPLICABILITY: When radioactive material in gaseous effluent is being released via the associated pathway.

ACTIONS

CONDITION	REQUIRED ACTION	COMPLETION TIME
A. Radioactive material in gaseous effluent released without treatment.	A.1 Ensure DSR 3.2.5.1 is met.	31 days
B. Air is discharged without treatment for > 31 days. <u>AND</u> The projected dose to a Member of the Public due to activity in air effluent via that pathway exceeds 0.3 mrem to any body organ.	B.1 Prepare and submit a Special Report pursuant to Specification D 5.4 to the NRC which identifies the inoperable equipment and describes the corrective action taken.	31 days following the end of the quarter in which the release occurred

SURVEILLANCE REQUIREMENTS

SURVEILLANCE	FREQUENCY
DSR 3.2.5.1 Project the prospect of compliance with DLCO 3.2.5.	Every 31 days when radioactive material in gaseous effluent is released without treatment.

D 3.2 GASEOUS EFFLUENTS

D 3.2.6 Hydrogen Concentration

DLCO 3.2.6 The concentration of hydrogen in the augmented offgas treatment system downstream of the recombiners shall be limited to $\leq 2\%$ by volume.

APPLICABILITY: During augmented offgas treatment system operation.

ACTIONS

CONDITION	REQUIRED ACTION	COMPLETION TIME
A. Concentration of hydrogen exceeds limits.	A.1 Restore concentration to within limits.	48 hours

SURVEILLANCE REQUIREMENTS

SURVEILLANCE	FREQUENCY
DSR 3.2.6.1 Verify Hydrogen concentration in the augmented offgas treatment system downstream of the recombiners is within limits.	24 hours

D 3.2 GASEOUS RELEASES

D 3.2.7 Primary Containment Venting and Purging

DLCO 3.2.7 Venting and purging of the primary containment shall be through the Standby Gas Treatment System.

-----NOTES-----

1. This specification does not apply to Normal Ventilation.
2. This specification does not apply during startup while performing primary containment inerting in accordance with Technical Specification 3.6.3.1, Primary Containment Oxygen Concentration, following a shutdown of > 24 hours or while performing primary containment de-inerting providing one channel of the drywell atmospheric particulate and gaseous monitoring system is OPERABLE and not in the alarm state.

APPLICABILITY: At all times.

ACTIONS

CONDITION	REQUIRED ACTION	COMPLETION TIME
A. Requirement not met.	A.1 Suspend all venting and purging of the primary containment.	Immediately

SURVEILLANCE REQUIREMENTS

SURVEILLANCE	FREQUENCY
DSR 3.2.7.1 The primary containment shall be determined to be aligned for venting or purging through the Standby Gas Treatment System.	Once within 4 hours prior to venting or purging of the primary containment <u>AND</u> 12 hours thereafter during venting or purging of the primary containment.

D 3.3 INSTRUMENTATION

D 3.3.1 Liquid Effluent Monitoring

DLCO 3.3.1 The liquid effluent radiation monitoring instrumentation channels shown on Table D3.3.1-1 shall be OPERABLE with:

- a. The minimum OPERABLE channel(s) in service.
- b. The alarm and trip setpoints set to ensure that the limits of DLCO 3.1.1 are not exceeded.

APPLICABILITY: According to Table D3.3.1-1.

ACTIONS

-----NOTE-----
Separate condition entry is allowed for each channel.

CONDITION	REQUIRED ACTION	COMPLETION TIME
A. Liquid effluent radiation monitoring instrumentation channel alarm and trip setpoint less conservative than required.	A.1 Suspend liquid effluent radiation release monitored by the inoperable channel.	Immediately
	<u>OR</u> A.2 Declare channel inoperable.	Immediately

ACTIONS

CONDITION	REQUIRED ACTION	COMPLETION TIME
<p>B. One or more channels inoperable.</p>	<p>B.1 Enter the Condition referenced in Table D3.3.1-1 for the channel.</p> <p><u>AND</u></p> <p>B.2.1 Restore inoperable channel(s) to OPERABLE status.</p> <p><u>OR</u></p> <p>B.2.2 In lieu of any other report, explain in the Radioactive Effluent Release Report why the instrument was not repaired in a timely manner.</p>	<p>Immediately</p> <p>31 days</p> <p>In accordance with the Radioactive Effluent Release Report frequency.</p>

ACTIONS

CONDITION	REQUIRED ACTION	COMPLETION TIME
<p>C. As required by Required Action B.1 and referenced in Table D3.3.1-1.</p>	<p>C.1 Analyze a minimum of 2 independent samples in accordance with Table D3.1.1-1.</p> <p><u>AND</u></p> <p>C.2 -----NOTE----- Determination Action and Verification Action will be performed by two separate technically qualified members of the Facility Staff. -----</p> <p>Determine and independently verify the release rate calculations and discharge valving.</p>	<p>Prior to initiating a release</p> <p>Prior to initiating a release</p>
<p>D. As required by Required Action B.1 and referenced in Table D3.3.1-1.</p>	<p>D.1 Collect and analyze a grab sample for gross beta radioactivity or gross gamma radioactivity (as applicable) at a lower limit of detection $\leq 10^{-6}$ $\mu\text{Ci/ml}$.</p>	<p>24 hours</p> <p><u>AND</u></p> <p>Once per 24 hours thereafter</p>
<p>E. As required by Required Action B.1 and referenced in Table D3.3.1-1.</p>	<p>E.1 Estimate flow rate during actual release.</p>	<p>4 hours</p> <p><u>AND</u></p> <p>Once per 4 hours thereafter</p>

ACTIONS

CONDITION	REQUIRED ACTION	COMPLETION TIME
F. Required Action and associated Completion Time for Condition C or E not met.	F.1 Suspend liquid effluent releases monitored by the inoperable channel(s).	Immediately

SURVEILLANCE REQUIREMENTS

SURVEILLANCE		FREQUENCY
DSR 3.3.1.1	Perform CHANNEL CHECK.	24 hours
DSR 3.3.1.2	Perform CHANNEL CHECK for each channel to demonstrate OPERABILITY by verifying indication of flow during periods of release.	24 hours on any day on which continuous, periodic, or batch releases are made
DSR 3.3.1.3	Perform SOURCE CHECK.	Completed prior to each release
DSR 3.3.1.4	Perform SOURCE CHECK.	31 days
DSR 3.3.1.5	Perform CHANNEL CALIBRATION	18 months
DSR 3.3.1.6	Perform CHANNEL FUNCTIONAL TEST. The CHANNEL FUNCTIONAL TEST shall also demonstrate automatic isolation of the pathway for instrument indication levels measured above the alarm/trip setpoint and circuit failure; and control room alarm annunciation for instrument indication levels measured above the alarm/trip setpoint, circuit failure and instrument indicating downscale failure.	92 days

SURVEILLANCE REQUIREMENTS

SURVEILLANCE		FREQUENCY
DSR 3.3.1.7	Perform CHANNEL FUNCTIONAL TEST. The CHANNEL FUNCTIONAL TEST shall also demonstrate control room alarm annunciation for instrument indication levels measured above the alarm/trip setpoint, circuit failure, instrument indicating downscale failure, and instrument controls not set in operate mode.	92 days
DSR 3.3.1.8	Perform CHANNEL FUNCTIONAL TEST.	184 days
DSR 3.3.1.9	Perform LOGIC SYSTEM FUNCTIONAL TEST	184 days

Table D3.3.1-1
Radioactive Liquid Effluent Monitoring Instrumentation

INSTRUMENT	APPLICABILITY OR OTHER SPECIAL CONDITIONS	MINIMUM CHANNELS OPERABLE	CONDITION REFERENCED FROM ACTION B.1	SURVEILLANCE REQUIREMENTS
1. Gross Beta or Gamma Radioactivity Monitors Providing Automatic Isolation				
a. Liquid Radwaste Effluent Line	(a)	1 ^(b)	C	DSR 3.3.1.1 DSR 3.3.1.3 DSR 3.3.1.5 DSR 3.3.1.6 DSR 3.3.1.9
2. Gross Beta or Gamma Radioactivity Monitors Providing Alarm but not Providing Automatic Isolation				
a. Service Water System Effluent Line	(a)	1	D	DSR 3.3.1.1 DSR 3.3.1.4 DSR 3.3.1.5 DSR 3.3.1.7
3. Flow Rate Measurement Devices				
a. Liquid Radwaste Effluent Line	(a)	1	E	DSR 3.3.1.2 DSR 3.3.1.5 DSR 3.3.1.8

(a) During releases via this pathway.

(b) Set to alarm and automatically close the waste discharge valve prior to exceeding the limits of DLCO 3.1.1.

D 3.3 INSTRUMENTATION

D 3.3.2 Gaseous Effluent Monitoring

DLCO 3.3.2 The gaseous effluent radiation monitoring instrumentation channel(s) shown in Table D3.3.2-1 shall be OPERABLE with:

- a. The minimum OPERABLE channel(s) in service.
- b. The alarm and trip setpoints set to ensure that the limits of DLCO 3.2.1 are not exceeded.

APPLICABILITY: According to Table D3.3.2-1.

ACTIONS

-----NOTE-----
Separate Condition entry is allowed for each channel.

CONDITION	REQUIRED ACTION	COMPLETION TIME
A. Gaseous effluent radiation monitoring instrumentation channel alarm and trip setpoint less conservative than required.	A.1 Suspend gaseous effluent radiation release monitored by inoperable channel.	Immediately
	<u>OR</u> A.2 Declare channel inoperable.	Immediately

ACTIONS

CONDITION	REQUIRED ACTION	COMPLETION TIME
<p>B. One or more channels inoperable.</p>	<p>B.1 Enter the Condition referenced in Table D3.3.2-1 for the channel.</p> <p><u>AND</u></p> <p>B.2.1 Restore inoperable channel(s) to OPERABLE status.</p> <p><u>OR</u></p> <p>B.2.2 In lieu of any other report, explain in the Radioactive Effluent Release Report why the instrument was not repaired in a timely manner.</p>	<p>Immediately</p> <p>31 days</p> <p>In accordance with the Radioactive Effluent Release Report frequency</p>
<p>C. As required by Required Action B.1 and referenced in Table D3.3.2-1.</p>	<p>C.1 Ensure the offgas delay system is not bypassed.</p> <p><u>AND</u></p> <p>C.2 Ensure the Elevated Release Point Monitoring noble gas activity monitor is OPERABLE.</p> <p><u>AND</u></p> <p>C.3 Restore inoperable channels to OPERABLE status.</p>	<p>Immediately</p> <p>Immediately</p> <p>72 hours</p>
<p>D. Required Action and associated Completion Time for Condition C not met.</p>	<p>D.1 Be in MODE 2.</p>	<p>12 hours</p>

ACTIONS

CONDITION	REQUIRED ACTION	COMPLETION TIME
E. As required by Required Action B.1 and referenced in Table D3.3.2-1.	E.1 Estimate flowrate.	24 hours <u>AND</u> Once per 24 hours thereafter
F. As required by Required Action B.1 and referenced in Table D3.3.2-1.	F.1 Take grab samples.	24 hours <u>AND</u> Once per 24 hours thereafter
	F.2 Analyze for gross activity.	24 hours from time of sampling completion

ACTIONS

CONDITION	REQUIRED ACTION	COMPLETION TIME
<p>G. As required by Required Action B.1 and referenced in Table D3.3.2-1.</p>	<p>G.1.1 Verify one Function 2.a monitor OPERABLE. <u>AND</u></p>	<p>Immediately</p>
	<p>G.1.2 Verify recombiner exhaust temperature change less than 10°F over a 24 hour period.</p>	<p>Immediately <u>AND</u> Once per 24 hours thereafter.</p>
	<p><u>OR</u></p>	
	<p>G.2.1 Verify one Function 2.a monitor OPERABLE. <u>AND</u></p>	<p>Immediately</p>
	<p>G.2.2 Collect gas sample. <u>AND</u></p>	<p>24 hours <u>AND</u> Once per 24 hours thereafter</p>
	<p>G.2.3 Analyze gas sample and ensure within the limit of DLCO 3.2.6.</p>	<p>4 hours from time of sampling completion</p>
	<p><u>OR</u></p>	
	<p>G.3.1 Verify recombiner exhaust temperature change less than 10°F over a 24 hour period. <u>AND</u></p>	<p>Immediately <u>AND</u> Once per 24 hours thereafter.</p>
	<p>G.3.2 Collect gas sample.</p>	<p>24 hours <u>AND</u></p>
		<p>Once per 24 hours thereafter.</p>

ACTIONS

CONDITION	REQUIRED ACTION	COMPLETION TIME
	<p style="text-align: center;"><u>AND</u></p> <p>G.3.3 Analyze gas sample and ensure within the limit of DLCO 3.2.6.</p>	4 hours from time of sampling completion.
<p>H. Required Action and associated Completion Time for Condition G not met.</p>	<p>H.1 Discontinue operation of the augmented offgas treatment system.</p>	Immediately
<p>I. As required by Required Action B.1 and referenced in Table D3.3.2-1.</p>	<p>I.1 -----NOTE----- When the primary monitoring system is inoperable and the backup system is in service, sampling may be discontinued for up to 30 minutes only for changing particulate filters and iodine cartridges. ----- Continuously collect samples with auxiliary sampling equipment as required in Table D3.2.3-1.</p> <p style="text-align: center;"><u>OR</u></p> <p>I.2.1 If auxiliary sampling equipment cannot be established within the specified completion time, enter the problem into the Corrective Action Program to evaluate particulate and iodine effluent releases.</p> <p style="text-align: center;"><u>AND</u></p> <p>I.2.2 Report this event in the Radioactive Effluent Release Report.</p>	<p>4 Hours</p> <p>Immediately</p> <p>In accordance with the Radioactive Effluent Release Report Frequency</p>

ACTIONS

CONDITION	REQUIRED ACTION	COMPLETION TIME
<p>J. Required Action and associated Completion Time for Condition E or F not met.</p>	<p>J.1 Discontinue effluent releases via this pathway.</p>	<p>Immediately</p>
<p>K. Function 1.a trip capability not maintained.</p> <p><u>AND</u></p> <p>Radiation level exceeds 1.0 ci/sec (prior to 30 min. delay line) for > 15 consecutive minutes.</p>	<p>K.1 Close the offgas isolation valve.</p> <p><u>AND</u></p> <p>K.2 Initiate reactor shutdown.</p> <p><u>AND</u></p> <p>K.3 Be in MODE 4.</p>	<p>Immediately</p> <p>Immediately</p> <p>24 hours</p>

SURVEILLANCE REQUIREMENTS

-----NOTES-----

1. Refer to Table D3.3.2-1 to determine which DSRs apply for each instrument.
 2. When a channel is placed in an inoperable status solely for performance of required Surveillances, entry into associated Conditions and Required Actions may be delayed for up to 6 hours provided the associated Function is maintained.
-

SURVEILLANCE		FREQUENCY
DSR 3.3.2.1	Perform CHANNEL CHECK.	24 hours
DSR 3.3.2.2	Perform CHANNEL CHECK.	7 days
DSR 3.3.2.3	Perform SOURCE CHECK.	31 days
DSR 3.3.2.4	Perform CHANNEL FUNCTIONAL TEST.	31 days
DSR 3.3.2.5	Perform SOURCE CHECK.	92 days
DSR 3.3.2.6	Perform CHANNEL CALIBRATION. The CHANNEL CALIBRATION shall include the use of a standard gas sample containing a percentage of hydrogen to verify accuracy of the monitoring channel in its operating range.	92 days
DSR 3.3.2.7	Perform CHANNEL FUNCTIONAL TEST.	92 days
DSR 3.3.2.8	Perform CHANNEL FUNCTIONAL TEST. The CHANNEL FUNCTIONAL TEST shall also demonstrate that control room alarm annunciation occurs if; the instrument indicates measured levels above the alarm/trip setpoint, circuit failure, instrument indicates a downscale failure, or instrument controls not set in operate mode.	92 days

SURVEILLANCE REQUIREMENTS

SURVEILLANCE		FREQUENCY
DSR 3.3.2.9	Perform CHANNEL FUNCTIONAL TEST. The CHANNEL FUNCTIONAL TEST shall also demonstrate that control room alarm annunciation occurs if; the instrument indicates measured levels above the alarm/trip setpoint or circuit failure.	92 days
DSR 3.3.2.10	Perform CHANNEL CALIBRATION. For Function 1.a, the time delay setting for closure of the steam jet air ejector isolation valves shall be \leq 15 minutes and trip settings shall correspond to Technical Specification 3.7.5.	18 months
DSR 3.3.2.11	Perform CHANNEL FUNCTIONAL TEST. The CHANNEL FUNCTIONAL TEST shall also demonstrate that automatic isolation of this pathway and control room alarm annunciation occurs if; the instrument indicates measured levels above the alarm/trip setpoint, circuit failure, instrument indicates a downscale failure, or instrument controls not set in operate mode.	18 months
DSR 3.3.2.12	Perform LOGIC SYSTEM FUNCTIONAL TEST.	18 months

Table D3.3.2-1 (Page 1 of 3)
Radioactive Gaseous Effluent Monitoring Instrumentation

INSTRUMENT	APPLICABILITY OR OTHER SPECIAL CONDITIONS	MINIMUM CHANNELS OPERABLE	CONDITION REFERENCED FROM ACTION B.1	SURVEILLANCE REQUIREMENTS
1. Steam Jet Air Ejector				
a. Noble Gas Activity Monitor	(a)	1 ^(e)	C	DSR 3.3.2.1 DSR 3.3.2.3 DSR 3.3.2.8 DSR 3.3.2.10 DSR 3.3.2.11 DSR 3.3.2.12
b. Effluent System Flow Rate Measuring Device	(b)	1	E	DSR 3.3.2.1 DSR 3.3.2.7 DSR 3.3.2.10
2. Augmented Offgas Treatment System Explosive Gas Monitoring System				
a. Hydrogen Monitor (2% monitor)	(c)	2	G	DSR 3.3.2.1 DSR 3.3.2.4 DSR 3.3.2.6
3. Reactor Building Ventilation Monitoring System				
a. Noble Gas Activity Monitor	(b) (f)	1	F	DSR 3.3.2.1 DSR 3.3.2.3 DSR 3.3.2.9 DSR 3.3.2.10
b. Iodine Sampler Cartridge	(b) (f)	1	I	DSR 3.3.2.2
c. Particulate Sampler Filter	(b) (f)	1	I	DSR 3.3.2.2
d. Effluent System Flow Rate Measuring Device	(b)	1	E	DSR 3.3.2.1 DSR 3.3.2.7 DSR 3.3.2.10
e. Sampler Flow Rate Measuring Device	(b)	1	E	DSR 3.3.2.1 DSR 3.3.2.7 DSR 3.3.2.10
f. Isolation Monitor	(d)	(d)	(d)	DSR 3.3.2.5 DSR 3.3.2.11

(continued)

- (a) During operation of the steam jet air ejector
- (b) During releases via this pathway
- (c) During augmented offgas treatment system operation
- (d) See Technical Specification 3.3.6.2
- (e) Second channel must either be OPERABLE or be in the tripped condition.
- (f) A channel may be removed from service for up to 30 minutes for changing particulate filters or iodine cartridges or for low flow alarm check without entering Conditions or Required Actions.

Table D3.3.2-1 (Page 2 of 3)
Radioactive Gaseous Effluent Monitoring Instrumentation

INSTRUMENT	APPLICABILITY OR OTHER SPECIAL CONDITION	MINIMUM CHANNELS OPERABLE	CONDITION REFERENCED FROM ACTION B.1	SURVEILLANCE REQUIREMENTS
4. Elevated Release Point Monitoring System				
a. Noble Gas Activity Monitor	(b) (f)	1	F	DSR 3.3.2.1 DSR 3.3.2.3 DSR 3.3.2.9 DSR 3.3.2.10
b. Iodine Sampler Cartridge	(b) (f)	1	I	DSR 3.3.2.2
c. Particulate Sampler Filter	(b) (f)	1	I	DSR 3.3.2.2
d. Effluent System Flow Rate Measuring Device	(b)	1	E	DSR 3.3.2.1 DSR 3.3.2.7 DSR 3.3.2.10
e. Sampler Flow Rate Measuring Device	(b)	1	E	DSR 3.3.2.1 DSR 3.3.2.7 DSR 3.3.2.10
5. Radwaste Building Ventilation Monitoring System				
a. Noble Gas Activity Monitor	(b) (f)	1	F	DSR 3.3.2.1 DSR 3.3.2.3 DSR 3.3.2.9 DSR 3.3.2.10
b. Iodine Sampler Cartridge	(b) (f)	1	I	DSR 3.3.2.2
c. Particulate Sampler Filter	(b) (f)	1	I	DSR 3.3.2.2
d. Effluent System Flow Rate Measuring Device	(b)	1	E	DSR 3.3.2.1 DSR 3.3.2.7 DSR 3.3.2.10
e. Sampler Flow Rate Measuring Device	(b)	1	E	DSR 3.3.2.1 DSR 3.3.2.7 DSR 3.3.2.10
6. Turbine Building Ventilation Monitoring System				
a. Noble Gas Activity Monitor	(b) (f)	1	F	DSR 3.3.2.1 DSR 3.3.2.3 DSR 3.3.2.9 DSR 3.3.2.10
b. Iodine Sampler Cartridge	(b) (f)	1	I	DSR 3.3.2.2

(continued)

(b) During releases via this pathway

(f) A channel may be removed from service for up to 30 minutes for changing particulate filters or iodine cartridges or for low flow alarm check without entering Conditions or Required Actions.

Table D3.3.2-1 (Page 3 of 3)
Radioactive Gaseous Effluent Monitoring Instrumentation

INSTRUMENT	APPLICABILITY OR OTHER SPECIAL CONDITION	MINIMUM CHANNELS OPERABLE	CONDITION REFERENCED FROM ACTION B.1	SURVEILLANCE REQUIREMENTS
6. (continued)				
c. Particulate Sampler Filter	(b) (f)	1	I	DSR 3.3.2.2
d. Effluent System Flow Rate Measuring Device	(b)	1	E	DSR 3.3.2.1 DSR 3.3.2.7 DSR 3.3.2.10
e. Sampler Flow Rate Measuring Device	(b)	1	E	DSR 3.3.2.1 DSR 3.3.2.7 DSR 3.3.2.10
7. Multi Purpose Facility (MPF) Building Ventilation Monitoring System				
a. Iodine Sampler Cartridge	(b) (f)	1	I	DSR 3.3.2.2
b. Particulate Sampler Filter	(b) (f)	1	I	DSR 3.3.2.2
c. Effluent System Flow Rate Measuring Device	(b)	1	E	DSR 3.3.2.1 DSR 3.3.2.7 DSR 3.3.2.10
d. Sampler Flow Rate Measuring Device	(b)	1	E	DSR 3.3.2.1 DSR 3.3.2.7 DSR 3.3.2.10

(b) During releases via this pathway

(f) A channel may be removed from service for up to 30 minutes for changing particulate filters or iodine cartridges or for low flow alarm check without entering Conditions or Required Actions.

D 3.4 LIQUID/GASEOUS DOSE

D 3.4.1 Liquid/Gaseous Effluents Dose

DLCO 3.4.1 The dose or dose commitment to an actual Member of the Public due to radiation and radioactive releases from Cooper Station shall be limited to ≤ 75 mrem to the thyroid and ≤ 25 mrem to the total body or any other body organ during a calendar year.

APPLICABILITY: At all times.

ACTIONS

CONDITION	REQUIRED ACTION	COMPLETION TIME
A. Estimated dose or dose commitment due to radiation and radioactive releases exceeds limits.	A.1 Verify the condition resulting in doses exceeding these limits is corrected.	Immediately
B. Required Action and associated Completion Time not met.	<p>B.1 -----NOTE----- This is the Special Report required by D 3.1.2, D 3.1.3, or D 3.2.3 supplemented with the following. -----</p> <p>Submit a Special Report pursuant to Specification D 5.4, including information specified in 40 CFR Part 190.11(b). This submission shall be deemed a timely request for variance in accord with provisions of 40 CFR Part 190. The variance is granted until NRC staff action on the item is complete.</p>	31 days

SURVEILLANCE REQUIREMENTS

SURVEILLANCE	FREQUENCY
DSR 3.4.1.1 Perform a cumulative dose calculation due to radioactive material in gaseous and liquid effluents to determine compliance with DLCO 3.4.1.	12 months

D 3.5 SOLID RADIOACTIVE WASTE

D 3.5.1 Solid Radioactive Waste

DLCO 3.5.1 The appropriate equipment of the solid radwaste system shall be OPERABLE to process radioactive waste containing liquid and liquid destined for disposal subject to 10 CFR Part 61 to a form that meets applicable requirements of 10 CFR Part 61.56 before the waste is shipped from the site.

APPLICABILITY: During solid radwaste processing.

ACTIONS

CONDITION	REQUIRED ACTION	COMPLETION TIME
A. Container of waste does not comply with 10 CFR Part 61.56.	A.1 Suspend delivery to a carrier for transport.	Immediately

SURVEILLANCE REQUIREMENTS

SURVEILLANCE		FREQUENCY
DSR 3.5.1.1	Sample and analyze the dewatered radioactive waste for pH.	Prior to solidification of every 10th batch of dewatered waste.
DSR 3.5.1.2	Inspect solidified or dewatered radioactive waste to insure that there is no free standing liquid on top of the solid waste.	Prior to capping each drum or High Integrity Container (HIC)
DSR 3.5.1.3	Record the following information for radioactive solid waste shipped offsite during the report period for the Radioactive Effluent Release Report per the Reporting Requirements in Technical Specification 5.6.3; <ul style="list-style-type: none"> a) Container burial volume, b) Total curie quantity (determined by measurement or estimate), c) Principal gamma radionuclides (determined by measurement or estimate), d) Type of waste, and e) Solidification agent. 	In accordance with 10 CFR 50.36a

D 4.0 MONITORING PROGRAM

D 4.1 Monitoring Program Compliance

DLCO 4.1 The radiological environmental monitoring program shall be conducted as specified in Table D4.1-1, using analytical techniques such that the detection capabilities in Table D4.1-2 are achieved.

APPLICABILITY: At all times.

ACTIONS

CONDITION	REQUIRED ACTION	COMPLETION TIME
A. Radiological environmental monitoring program not conducted as specified in Table D4.1-1.	A.1 Prepare and submit to the NRC in the Annual Radiological Environmental Report the reasons for not conducting the program in accordance with Table D4.1-1 and the plans for preventing recurrence.	May 15th following the end of the year
B. Environmental sampling medium is not available from a sampling location as specified in Table D4.1-1.	B.1 Report in the Annual Radiological Environmental Report the cause and location where replacement samples were obtained.	May 15th following the end of the year

SURVEILLANCE REQUIREMENTS

SURVEILLANCE		FREQUENCY
DSR 4.1.1	Perform radiological environmental sampling and analysis.	In accordance with Table D4.1-1
DSR 4.1.2	Conduct a land use census to identify the location of the nearest garden that is greater than 500 square feet in area and that yields edible leafy vegetables, the location of the nearest milk animal, and the location of the nearest resident in each of the 16 meteorological sectors within 3 miles of the Station.	12 months
DSR 4.1.3	Summarize results of radiological environmental analysis in the Annual Radiological Environmental Report.	May 15th following the end of the year
DSR 4.1.4	Submit results of the land use census in the Annual Radiological Environmental Report.	May 15th following the end of the year

Table D4.1-1 (Page 1 of 2)
Radiological Environmental Monitoring Program

EXPOSURE PATHWAY AND/OR SAMPLE	NUMBER OF SAMPLE STATIONS	SAMPLING AND COLLECTION FREQUENCY	TYPE AND FREQUENCY OF ANALYSIS
1. Airborne			
a. Radioiodine and Particulate	At least 5 locations	Continuous operation of sampler with sample collection as required by dust loading but at least once per 7 days.	Radioiodine canister: Analyze at least once per 7 days for I-131. Particulate sample: Analyze for gross beta radioactivity \geq 24 hours following filter change. Perform gamma isotopic ^(a) analysis on each sample in which gross beta activity is >10 times the yearly mean of control samples. Perform gamma isotopic ^(a) analysis on composite (by location) sample at least once per 92 days.
2. Direct Radiation	At least 32 locations	Thermoluminescent Dosimeters (TLD) ^(b) exchange and read-out at least once per 92 days.	Gamma dose: At least once per 92 days.
3. Waterborne			
a. River Water	At least 2 locations	Collect a one (1) gallon grab sample at least once per 31 days.	Gamma isotopic ^(a) analysis of each sample. Composite grab sample for tritium analysis at least once per 92 days.
b. Ground Water	At least 2 locations	Collect a one (1) gallon grab sample at least once per 92 days.	Gamma isotopic ^(a) and tritium analysis of each sample.
c. Sediment from Shoreline	At least 1 location	Two (2) times a year, once in the spring and once in the fall.	Gamma isotopic ^(a) analysis of each sample.
4. Ingestion			
a. Milk (nearest producer)	At least 1 location	At least once per 15 days during Peak Pasture Period ^(c) ; at least once per 31 days at other times.	Gamma isotopic ^(a) and I-131 analysis of each sample.
b. Milk (other producers)	At least 2 locations	At least once per 92 days.	Gamma isotopic ^(a) and I-131 analysis of each sample.
c. Fish	At least 2 locations	Two times per year (once in the summer and once in the fall). Attempt to include the following: 1. Bottom feeding species 2. Middle-Top feeding species	Gamma isotopic ^(a) analysis on edible portions.

(continued)

Table D4.1-1 (Page 2 of 2)
Radiological Environmental Monitoring Program

EXPOSURE PATHWAY AND/OR SAMPLE	NUMBER OF SAMPLE STATIONS	SAMPLING AND COLLECTION FREQUENCY	TYPE AND FREQUENCY OF ANALYSIS
4. (continued)			
d. Food Products	Samples of three different kinds of broad leaf vegetation grown nearest each of two different offsite locations of highest predicted annual average ground-level D/Q if milk sampling is not performed.	Monthly when available.	Gamma isotopic ^(a) and I-131 analysis
	One sample of each of the similar broad leaf vegetation grown 15-30 km distant in the least prevalent wind direction if milk sampling is not performed.	Monthly when available.	Gamma isotopic ^(a) and I-131 analysis

(a) Gamma isotopic analysis refers to high resolution gamma spectrum analysis as follows: the sample is scanned for gamma-ray activity. If no activity is found for a selected nuclide, the detection sensitivity for that nuclide will be calculated using the counting time, detector efficiency, gamma energy, geometry, and detector background appropriate to the particular sample in question. The following nineteen (19) nuclides shall be analyzed routinely:

BaLa-140	Cs-137	Ra-226
Be-7	Fe-59	Ru-103
Ce-141	I-131	Ru-106
Ce-144	K-40	Th-228
Co-58	Nb-95	Zn-65
Co-60	Mn-54	Zr-95
Cs-134		

Any radionuclide detected, i.e., having a measured concentration greater than the LLD, whether or not it is one of the 19 nuclides listed above, shall be regarded as present in the sample.

(b) Thermoluminescent Dosimeters (TLD) is a single phosphore. Two or more phosphores in one package are considered to be two or more dosimeters.

(c) Peak Pasture Period is June 1 through September 30 of each year.

Table D4.1-2 (Page 1 of 2)
Detection Capabilities for Environmental Sample Analysis

LOWER LIMIT OF DETECTION ^(a) (LLD) ^(b)						
ANALYSIS	WATER (pCi/l)	AIRBORNE PARTICULATE OR GAS (pCi/m ³)	FISH (pCi/kg, wet)	MILK (pCi/l)	FOOD PRODUCTS (pCi/kg, wet)	SEDIMENT (pCi/kg, dry)
gross beta	4	1 x 10 ⁻²				
H-3	2000					
Mn-54	15		130			
Fe-59	30		260			
Co-58	15		130			
Co-60	15		130			
Zn-65	30		260			
Zr-95	30					
Nb-95	15					
I-131	1 ^(c)	7 x 10 ⁻²		1	60	
Cs-134	15	5 x 10 ⁻²	130	15	60	150
Cs-137	18	6 x 10 ⁻²	150	18	80	180
Ba-140	60			60		
La-140	15			15		

(a) This list does not mean that only these nuclides are to be detected and reported. Other peaks which are measurable and identifiable, together with the above nuclides, shall also be identified and reported.

Table D4.1-2 (Page 2 of 2)
Detection Capabilities for Environmental Sample Analysis

- (b) The LLD is the "a priori" smallest concentration of radioactive material in a sample that will be detected with 95% probability (5% probability of falsely concluding that a blank observation represents a "real" signal).

For a particular measurement system (which may include radiochemical separation):

$$LLD = \frac{(4.66)(s_b)}{(E)(V)(2.22)(Y)(e^{-\lambda\Delta t})}$$

Where:

LLD is the "a priori" lower limit of detection as described above (as picocurie per unit mass or volume),

s_b is the standard deviation of the background counting rate or of the counting rate of a blank sample as appropriate (as counts per minute),

E is the counting efficiency (as counts per transformation),

V is the sample size (in units of mass or volume),

2.22 is the number of transformations per minute per picocurie,

Y is the fractional radiochemical yield (when applicable)

λ is the radioactive decay constant for the particular radionuclide, and

Δt is the elapsed time between sample collection (or midpoint of the sample collection period) and time of counting.

The value of s_b used in the calculation of the LLD for a detection system shall be based on the actual observed variance of the background counting rate or of the counting rate of the blank samples (as appropriate) rather than on an unverified theoretically predicted variance. In calculating the LLD for a radionuclide determined by gamma-ray spectrometry, the background shall include the typical contributions of other radionuclides normally present in the samples (e.g., potassium-40 in milk samples).

Analysis shall be performed in such a manner that the stated LLD's will be achieved under routine conditions. Occasionally background fluctuations, unavoidably small sample sizes, the presence of interfering nuclides, or other uncontrollable circumstances may render these LLD's unachievable. In such cases, the contributing factors will be identified and described in the Annual Radiological Environmental Report.

- (c) LLD for drinking water.

D 4.0 MONITORING PROGRAM

D 4.2 Monitoring Program Concentration

DLCO 4.2 Radioactivity concentrations in sampled medium from the radiological environmental monitoring program shall not exceed values specified in Table D5.4-1 when averaged over a calender quarter.

APPLICABILITY: At all times.

ACTIONS

CONDITION	REQUIRED ACTION	COMPLETION TIME
<p>A. Radioactivity concentrations of sampled medium from the radiological environmental monitoring program exceeds values specified in Table D5.4-1, averaged over a calender quarter which is attributable to release(s) from the Station.</p>	<p>A.1 Prepare and submit to the NRC a Special Report in accordance with Specification D 5.4 which includes an evaluation of any release conditions, environmental factors or other conditions which caused the value(s) to be exceeded.</p>	<p>31 days following the end of the quarter</p>
<p>B. Radioactivity concentrations of sampled medium from the radiological environmental monitoring program exceeds values specified in Table D5.4-1, averaged over a calender quarter which is not attributable to release(s) from the Station.</p>	<p>B.1 Report and explain in the Annual Radiological Environmental Report the results of the sample(s).</p>	<p>May 15th following the end of the year</p>

D 4.0 MONITORING PROGRAM

D 4.3 Monitoring Program Dose

DLCO 4.3 The calculated personal dose associated with sampled exposure pathway(s) shall not exceed 120% of the calculated dose at the maximum dose location associated with like pathways at a location where sampling is conducted as specified in Table D4.1-1.

APPLICABILITY: At all times.

ACTIONS

CONDITION	REQUIRED ACTION	COMPLETION TIME
<p>A. Location(s) identified at which the calculated dose associated with the exposure pathway(s) exceeds 120% of the calculated dose at the maximum dose location associated with like pathways at a location where sampling is conducted as specified in Table D4.1-1.</p>	<p>A.1 -----NOTE----- Only applicable if samples are reasonably attainable at the new location. -----</p> <p>Add new sampling location(s) identified having maximum exposure potential to the radiological environmental monitoring program and Table D4.1-1.</p>	<p>92 days</p>
	<p><u>AND</u></p> <p>A.2 Describe change made to Table D4.1-1 in the Annual Radiological Environmental Report.</p>	

D 5.0 MISCELLANEOUS PROGRAMS/REPORTS

D 5.1 Interlaboratory Comparison Program

DLCO 5.1 Analyses shall be performed on radioactive materials supplied as part of the Interlaboratory Comparison Program.

APPLICABILITY: At all times.

ACTIONS

CONDITION	REQUIRED ACTION	COMPLETION TIME
A. Analyses not performed.	A.1 Report to the NRC in the Annual Radiological Environmental Report the corrective actions taken to prevent recurrence.	May 15th following the end of the year

SURVEILLANCE REQUIREMENTS

SURVEILLANCE	FREQUENCY
DSR 5.1.1 Submit a brief summary of the results obtained from the Interlaboratory Comparison Program in the Annual Radiological Environmental Report pursuant to Technical Specification 5.6.2.	May 15th following the end of the year

D 5.0 MISCELLANEOUS PROGRAMS/REPORTS

D 5.2 Annual Radiological Environmental Report

The Annual Radiological Environmental Report covering the operation of the unit during the previous calendar year shall be submitted by May 15 of each year. The report shall include summaries, interpretations, and analyses of trends of the results of the radiological environmental monitoring program for the reporting period. The material provided shall be consistent with the objectives outlined in the Offsite Dose Assessment Manual (ODAM), and in 10 CFR50, Appendix I, Section IV.B.2, IV.B.3, and IV.C.

The Annual Radiological Environmental Report shall include the results of analyses of all radiological environmental samples and of all environmental radiation measurements taken during the period pursuant to the locations specified in the table and figures in the ODA M, as well as summarized and tabulated results of these analyses and measurements in the format of the table in Regulatory Guide 4.8, December 1975. In the event that some individual results are not available for inclusion with the report, the report shall be submitted noting and explaining the reasons for the missing results. The missing data shall be submitted in a supplementary report as soon as possible.

Details of the report shall include the following:

- a. A summary of doses to a Member of the Public beyond the SITE AND EXCLUSION AREA BOUNDARY due to Cooper Nuclear Station aqueous and airborne radioactive effluents, calculated in accordance with methods compatible with the ODA M.
 - b. A summary of the results of the land use census required in DSR 4.1.2.
 - c. Summarized and tabulated results in the format of Table D5.2-1 of analysis of samples required by the radiological environmental monitoring program, and taken during the report period.
 - d. A summary description of the radiological environmental monitoring program including any changes; a map of all sampling locations keyed to a table giving distances and directions from the reactor; and, the results of participation in the Interlaboratory Comparison Program, required by D 5.1.
 - e. Summaries, interpretations, and analysis of trends of the results of the radiological environmental monitoring program for the reporting period.
-
-

Table D5.2-1
Environmental Radiological Monitoring Program Summary

Name of Facility Cooper Nuclear Station Docket No. 50-298
 Location of Facility Nemaha, Nebraska Reporting Period _____
 (County, State)

Medium of Pathways Sampled (Unit of Measurement)	Type & Total No. of Analyses Performed	Lower Limit of Detection (1) (LLD)	All Indicator Locations Mean [] (2) Range (2)	Location with Highest Annual Mean		Control Locations Mean [] (2) Range (2)	No. of Reportable Occurrences
				Name Distance & Direction	Mean [] (2) Range (2)		

D.5.2-2

Table Notes:

- (1) Nominal Lower Limit of Detection (LLD).
- (2) Mean and Range based upon detectable measurements only. Fraction of detectable measurements at specified location indicated in brackets [].

D 5.0 MISCELLANEOUS PROGRAMS/REPORTS

D 5.3 Radioactive Effluent Release Report

The Radioactive Release Report covering the operation of the unit shall be submitted in accordance with 10 CFR 50.36a. The report shall include a summary of the quantities of radioactive liquid and gaseous effluents and solid waste released from the unit. The material provided shall be consistent with the objectives outlined in the ODAM and the Process Control Program and in conformance with 10 CFR 50.36a and 10 CFR 50, Appendix I, Section IV.B.1.

The Radioactive Effluent Release Report shall be submitted to the NRC by May 1 of each year and shall include the following:

- a. A summary by calendar quarter of the quantities of radioactive liquid and gaseous effluents released from the Station, reported in the format recommended in Regulatory Guide 1.21, Appendix B, Tables 1 and 2.
- b. A summary of radioactive solid waste shipped from CNS, including information provided in DSR 3.5.1.3.
- c. A summary of meteorological data collected during the year.
- d. A list and brief description of each unplanned release of gaseous or liquid radioactive effluent that causes a limit in DLCO 3.1.1, DLCO 3.1.3, DLCO 3.2.1, DLCO 3.2.2 or DLCO 3.2.3 to be exceeded.
- e. Calculated offsite dose to humans resulting from the release of effluents and their subsequent dispersion on the atmosphere reported in accordance with Regulatory Guide 1.21.
- f. A summary of changes made to the CNS Process Control Program. The summary shall contain sufficiently detailed information to totally support the rationale for the change without benefit of additional or supplemental information; a determination that the change did not reduce the overall conformance of the solidified waste product to existing criteria for solid wastes; and documentation of the fact that the change has been reviewed and found acceptable by the SORC.

D 5.3 Radioactive Effluent Release Report (continued)

- g. Changes made to the CNS Offsite Dose Assessment Manual shall be submitted to the NRC in the form of a complete, legible copy of the entire ODAM as part of, or concurrent with the Radioactive Effluent Release Report for the period of the report in which any change in the ODAM was made. Each change shall be identified by markings in the margin of the affected pages, clearly indicating the area of the page that was changed, and shall indicate the date (i.e., month and year) the change was implemented.
-
-

D 5.0 MISCELLANEOUS PROGRAMS/REPORTS

D 5.4 Special Reports

Special reports shall be submitted to the Director, Nuclear Reactor Regulation, USNRC, Washington, D.C. 20555 and to the NRC Regional Administrator within the time period specified for each report.

Special reports (in lieu of Licensee Event Reports) may be required covering inspections, test and maintenance activities. These special reports are determined on an individual basis for each unit and their preparation and submittal are designated in the Offsite Dose Assessment Manual.

A special report is required if measured levels of radioactivity in an environmental sampling medium determined to exceed the reporting level values of Table D5.4-1 when averaged over any calendar quarter sampling period. When more than one of the radionuclides in Table D5.4-1 are detected in the sampling medium, this report shall be submitted if:

$$\frac{\text{Concentration (1)}}{\text{Limit Level (1)}} + \frac{\text{Concentration (2)}}{\text{Limit Level (2)}} + \dots \geq 1.0$$

When radionuclides other than those in Table D5.4-1 are detected and are the result of plant effluents, this report shall be submitted if the potential annual dose to an individual is equal to or greater than the calendar year limits of DLC0 3.1.3 and 3.2.3. This report is not required if the measured level of radioactivity was not the result of plant effluents; however, in such an event, the condition shall be reported and described in the Annual Radiological Environmental Report.

Table D5.4-1
Reporting Levels for Radioactivity Concentrations in Environmental Samples

ANALYSIS	Reporting Levels				
	WATER (pCi/l)	AIRBORNE PARTICULATE OR GASES (pCi/m ³)	FISH (pCi/Kg, Wet)	MILK (pCi/l)	FOOD PRODUCTS (pCi/Kg, Wet)
H-3	2E + 4(a) 3E + 4(c)				
Mn-54	1E + 3		3E + 4		
Fe-59	4E + 2		1E + 4		
Co-58	1E + 3		3E + 4		
Co-60	3E + 2		1E + 4		
Zn-65	3E + 2		2E + 4		
Zr-Nb-95	4E + 2(b)				
I-131	2	0.9		3	1E + 2
Cs-134	30	10	1E + 3	60	1E + 3
Cs-137	50	20	2E + 3	70	2E + 3
Ba-La-140	2E + 2(b)			3E + 2(b)	

- (a) For drinking water samples. This is the 40 CFR 141 value.
- (b) Concentration of parent or daughter.
- (c) For samples of water not used as a source of drinking water.

Major Changes to Radioactive Waste Treatment Systems
D 5.5

D 5.0 MISCELLANEOUS PROGRAMS/REPORTS

D 5.5 Major Changes to Radioactive Waste Treatment Systems (Liquid, Gaseous,
and Solid)

The radioactive waste treatment systems (liquid, gaseous, and solid) are those systems described in the facility Safety Analysis Report and amendments thereto, which are used to maintain that control over radioactive materials in gaseous and liquid effluents and in solid waste packaged for offsite shipment required to meet the DLCO's set forth in Specifications D 3.1.1, D 3.1.2, D 3.1.3, D 3.1.4, D 3.2.1, D 3.2.2, D 3.2.3, D 3.2.4, D 3.2.5, D 3.2.6, D 3.2.7, D 3.3.2, D 3.4.1, and D 3.5.1. The NRC is notified of major changes to these systems under the provisions of 10 CFR Part 50.59 and Part 50.71 (USAR revisions).

**OFFSITE DOSE ASSESSMENT MANUAL
APPENDIX D**

TABLE OF CONTENTS - BASES

B 3.0	ODAM SPECIFICATION APPLICABILITY	B 3.0-1
B 3.1	LIQUID EFFLUENTS	
B 3.1.1	Liquid Effluents Concentration	B 3.1-1
B 3.1.2	Liquid Waste Concentration	B 3.1-2
B 3.1.3	Liquid Effluents Dose	B 3.1-5
B 3.1.4	Outside Temporary Storage of Radioactive Liquid	B 3.1-9
B 3.2	GASEOUS EFFLUENTS	
B 3.2.1	Gaseous Effluents Concentration	B 3.2-1
B 3.2.2	Noble Gas Dose	B 3.2-2
B 3.2.3	Iodine and Particulates	B 3.2-3
B 3.2.4	Offgas Treatment System	B 3.2-4
B 3.2.5	Exhaust Ventilation Treatment System	B 3.2-5
B 3.2.6	Hydrogen Concentration	B 3.2-6
B 3.2.7	Primary Containment Venting and Purging	B 3.2-7
B 3.3	INSTRUMENTATION	
B 3.3.1	Liquid Effluent Monitoring	B 3.3-1
B 3.3.2	Gaseous Effluent Monitoring	B 3.3-2
B 3.4	LIQUID/GASEOUS EFFLUENTS DOSE	
B 3.4.1	Liquid/Gaseous Effluents Dose	B 3.4-1
B 3.5	SOLID RADIOACTIVE WASTE	
B 3.5.1	Solid Radioactive Waste	B 3.5-1
B 4.0	MONITORING PROGRAM	
B 4.1	Monitoring Program Compliance	B 4.1-1
B 4.2	Monitoring Program Concentration	B 4.2-1
B 4.3	Monitoring Program Dose	B 4.3-1
B 5.0	MISCELLANEOUS PROGRAMS/REPORTS	
B 5.1	Interlaboratory Comparison Program	B 5.1-1
B 5.2	Annual Radiological Environmental Report	B 5.2-1
B 5.3	Radiological Effluent Release Report	B 5.3-1
B 5.4	Special Reports	B 5.4-1
B 5.5	Major Changes to Radioactive Waste Treatment Systems (Liquid, Gaseous, and Solid)	B 5.5-1

B 3.0 ODA M Specification Applicability

BASES

DLCOs 3.0.1, 3.0.2, and 3.0.5, and DSRs 3.0.1 and 3.0.2 reflect parallel requirements in the Technical Specifications. Refer to the Technical Specification Bases for appropriate discussion.

DSR 3.0.3 establishes the flexibility to defer declaring affected equipment inoperable or an affected variable outside the specified limits when a Surveillance has not been complete within the specified Frequency. A delay period of up to 24 hours or up to the limit of the specified Frequency, whichever is less, applies from the point in time that it is discovered that the Surveillance has not been performed in accordance with DSR 3.0.2, and not at the time that the specified Frequency was not met. This delay period provides adequate time to complete Surveillances that have been missed. This delay period permits the completion of a Surveillance before complying with Required Actions or other remedial measures that might preclude completion of the Surveillance.

The basis for this delay period includes consideration of unit conditions, adequate planning, availability of personnel, the time required to perform the Surveillance, the safety significance of the delay in completing the required Surveillance, and the recognition that the most probable result of any particular Surveillance being performed is the verification of conformance with the requirements.

When a Surveillance with a Frequency based not on time intervals, but upon specified unit conditions or operational situations, is discovered not to have been performed when specified, DSR 3.0.3 allows the full delay period of 24 hours to perform the Surveillance.

DSR 3.0.3 also provides a time limit for completion of Surveillances that become applicable as a consequence of MODE changes imposed by Required Actions.

Failure to comply with specified Frequencies for DSRs is expected to be an infrequent occurrence. Use of the delay period established by DSR 3.0.3 is a flexibility which is not intended to be used as an operational convenience to extend Surveillance intervals.

If a Surveillance is not completed within the allowed delay period, then the equipment is considered inoperable or the variable is considered outside the specified limits and the Completion Times of the Required Actions for the applicable DLCO Conditions begin immediately upon expiration of the delay period. If a Surveillance is failed within the delay period, then the equipment is inoperable, or the variable is outside the specified limits and the Completion Times of the Required Actions for the applicable DLCO Conditions begin immediately upon the failure of the Surveillance.

Completion of the Surveillance within the delay period allowed by this Specification, or within the Completion Time of the ACTIONS, restores compliance with DSR 3.0.1.

(continued)

BASES

(continued)

ODAM Specification DLCO 3.0.3, in lieu of imposing a plant shutdown as paralleled in Technical Specification 3.0.3, requires: (a) an Action to initiate efforts to restore compliance with the ODAM or associated Actions; and (b) an Action that requires entering the circumstances into the Corrective Action Program (CAP). These actions ensure that the appropriate actions continue to be focused on and that the circumstances concerning failure to comply with the ODAM Actions would be reviewed. This review will be conducted in accordance with the procedural guidance for CAP Notifications.

There are no ODAM 3.0 Specifications that parallel Technical Specification LCO 3.0.4 or SR 3.0.4. Restrictions in entering MODES or other specified conditions in the Applicability have historically not been applied to ODAM Specifications. There are also no ODAM 3.0 Specifications that parallel Technical Specification LCO 3.0.6 and LCO 3.0.7, which allow for exceptions and revisions of other Technical Specifications. They are not applicable to the ODAM since it is not permitted to allow the ODAM to revise a Technical Specification.

(Note that there currently are no identified ODAM DLCOs that support Technical Specification systems; however, this discussion is presented to address the philosophy that would be applied.) An allowance similar to Technical Specification LCO 3.0.6 does not apply to the ODAM. When a Technical Specification supported system LCO is discovered to be not met solely due to a ODAM support system DLCO not met, appropriate Technical Specification ACTIONS are required to be entered immediately. This applies even in instances where the ODAM contains a delay prior to declaring a Technical Specification supported system inoperable. In this case, certain ODAM inoperabilities may not directly impact the OPERABILITY of the Technical Specification supported system and delayed declaration of inoperability of the supported system is acceptable. In other cases, discovered support system inoperabilities that directly result in supported system inability to perform the safety function, should result in immediate declaration of inoperability of the supported system.

Technical Specification LCO 3.0.7 has no parallel in the ODAM since it provides for explicit changes to specified Technical Specifications by the Section 3.10 Specifications. However, in the event that LCO 3.0.7 provides for changes to the Technical Specification MODE definitions by the Section 3.10 Specifications, the revised MODE definitions apply to all plant references, including ODAM references.

B 3.1 LIQUID EFFLUENTS

B 3.1.1 Liquid Effluents Concentration

BASES

This specification is provided to ensure that the concentration of radioactive materials released in liquid waste effluents from the site to unrestricted areas will be less than the concentration levels specified in 10 CFR Part 20.1302. This limitation provides additional assurance that the levels of radioactive materials in bodies of water outside the site will result in exposures within (1) the Section IV.A guides on technical specifications in Appendix I, 10 CFR Part 50, for an individual and (2) the limits of 10 CFR Part 20.1301 and 20.1302(b)(2)(i) to the population. The concentration limit for noble gases is based upon the assumption that Xe-135 is the controlling radioisotope and its MPC in air (submersion) was converted to an equivalent concentration in water using the methods described in International Commission on Radiological Protection (ICRP) Publication 2.

Since Service Water is not a normal or expected source of significant radioactive release, routine sampling and monitoring for radioactivity is precautionary. An activity concentration of 3×10^{-6} $\mu\text{Ci/ml}$ in Service Water effluent is diluted in the discharge canal to about 1.5% of the 10 CFR 20 Appendix B Table 2 Column 2 concentration with only one circulating water pump operating. During normal Station operation the dilution would be even greater. By monitoring Service Water effluent continuously for radioactivity and by confirmatory sampling weekly, reasonable assurance that its activity concentration can be kept to a small fraction of the 10 CFR Part 20.1302 limit and within the Specification D 3.1.3 limit is provided.

By monitoring Service Water continuously and liquid radwaste continuously during discharge with the monitor set to alarm or trip before the limit specified in 10 CFR 20.1302 is exceeded, reasonable assurance of compliance with Specification D 3.1.1 is provided. Verification that radioactivity in liquid effluent averaged only a small fraction of the concentration limit is provided by calculations demonstrating compliance with Specification D 3.1.3.

Compliance with 10 CFR Part 20.1302(b)(2)(i) implies that the concentration limit represented by 10 CFR Part 20, Appendix B, Table 2 will be met within a suitable and reasonable averaging time for assessing compliance. That averaging time is dependent upon the resolving time of the measurements or estimates which are used to evaluate compliance. Assessment of compliance is done by sampling and analysis according to DSR 3.1.1.2, by estimating or measuring the maximum release flow and the minimum dilution flow coincident during the period of release represented by the sample, and by computing the concentration as a fraction of the limit beyond the SITE AND EXCLUSION AREA BOUNDARY periodically on the basis of these data.

Reporting by Special Reports and other reports required by the ODAM and Section 5.6 of Technical Specifications is used in lieu of reporting per 10 CFR 50.73.

B 3.1 LIQUID EFFLUENTS

B 3.1.2 Liquid Waste Concentration

BASES

Specification D 3.1.2 implements the requirements of 10 CFR Part 50.36a(a)(1) that operating procedures be established and followed and that equipment be maintained and used to keep releases to the environment as low as is reasonably achievable. The OPERABILITY of the liquid radwaste treatment system ensures that the appropriate portions will be available for use whenever liquid effluents require treatment prior to release to the environment. The specification that the portions of the system which were used to establish compliance with the design objectives in 10 CFR Part 50, Appendix I, Section II be used when specified provides reasonable assurance that releases of radioactive material in liquid effluent will be kept as low as is reasonably achievable. The activity concentration, 0.01 $\mu\text{Ci/ml}$, below which liquid radwaste treatment would not be cost beneficial, and therefore not required, is demonstrated below:

The quantity of radioactive material in liquid effluent released annually from Cooper Station has been calculated to be¹

total iodines	3.65 curies
total others (less H ³)	<u>0.7</u>
	total 4.35 curies

The population dose commitment resulting from the radioactive material in liquid effluent released annually has been calculated to be

thyroid	1.95 manrem
total body	<u>0.56</u>
	total 2.5 manrem

Therefore, population doses are about 0.5 manrem per curie of iodine released and about 0.8 manrem per curie of other radionuclides (less H³) released in liquids. It would be conservative to assume one manrem committed per curie released in liquid effluent.

The volume of liquid waste processed and intended for discharge is estimated to be:

Low Purity Waste	5700 gal/day	1.8×10^6 gal/yr
Chem Waste + Demin Regenerant Waste	4000 gal/day	1.2×10^6 gal/yr

(continued)

BASES

(continued)

The annual costs to operate the radwaste processing equipment, neglecting credit for capital recovery, are estimated according to Regulatory Guide 1.110 to be:

Dirty Waste Ionex	\$ 88,000/yr
Evaporator	\$114,000/yr

Unit volume operating costs are about:

$$\text{Cost to ion exchanger} = \frac{\$ 88,000}{1.8E+6 \text{ gal}} = \$0.05/\text{gal}$$

$$\text{Cost to evaporate} = \frac{\$114,000}{1.2E+6 \text{ gal}} = \$0.10/\text{gal}$$

Assuming the cost-benefit balance is \$1,000 expenditure per manrem reduction and assuming treatment removes all radioactivity from the liquid, then

- (1) the activity concentration in a batch below which treatment is not cost-beneficial is

$$C = \frac{\$88,000}{1.8E+6 \text{ gal} \times 3785 \frac{\text{ml}}{\text{gal}}} \times \frac{1 \text{ curie}}{\text{manrem}} \times \frac{10^6 \mu\text{Ci}}{\text{curie}} \times \frac{1 \text{ manrem}}{\$1,000}$$

$$C = 0.013 \mu\text{Ci/ml}$$

- (2) the activity concentration below which evaporation is not costbeneficial is

$$C = \frac{\$114,000}{1.2E+6 \text{ gal} \times 3785 \frac{\text{ml}}{\text{gal}}} \times \frac{1 \text{ curie}}{\text{manrem}} \times \frac{10^6 \mu\text{Ci}}{\text{curie}} \times \frac{1 \text{ manrem}}{\$1,000}$$

$$C = 0.025 \mu\text{Ci/ml}$$

Therefore, to one significant digit, radwaste treatment of liquids containing less than 0.01 $\mu\text{Ci/ml}$ is not justified.

(continued)

BASES

(continued)

¹Demonstration of Compliance with 10 CFR 50 Appendix I, Revision 1 and Supplement 2, Nebraska Public Power District, Cooper Nuclear Station, January 9, 1978.

B 3.1 LIQUID EFFLUENTS

B 3.1.3 Liquid Effluents Dose

BASES

Note: The Bases discussion refers to "technical specifications" and quotes the Staff's use of "technical specifications." The statements and opinions pre-date Generic Letter 89-01, Implementation of Programmatic Controls for Radiological Effluent Technical Specifications in the Administrative Controls Section of the Technical Specifications and the relocation of procedural details of RETS to the Offsite Dose Calculation Manual or to the Process Control Program.

Generic Letter 89-01 provides the guidance and justification for relocation of these "technical specifications" to the Offsite Dose Assessment (ODAM) Manual and the Process Control Program (PCP). Therefore, "technical specifications" as used in this Bases refers to ODA M Specifications.

Specifications D 3.1.3, D 3.2.2 and D 3.2.3 implement the requirements of 10 CFR Part 50.36a and of 10 CFR Part 50, Appendix I, Section IV. These specifications state ODA M LIMITING CONDITIONS FOR OPERATION (DLCO) to keep levels of radioactive materials in LWR effluents as low as is reasonably achievable. Compliance with these specifications will also keep average releases of radioactive material in effluents at small percentages of the limits specified in 10 CFR Part 20.1301. Surveillance Requirements provide for the measurement of releases and calculation of doses to verify compliance with the Specifications. Action statements in these Specifications implement the requirements of 10 CFR Part 50.36(c)(2) and 10 CFR Part 50, Appendix I, Section IV.A in the event an LCO is not met. Annual dose limitations stated in Specifications D 3.1.3, D 3.2.2 and D 3.2.3 are not strict limits as used elsewhere in the Technical Specifications (are not an immediate safety concern) but do obligate NPPD to take the applicable Required Action in Specifications D 3.1.3, D 3.2.2 and D 3.2.3.

(continued)

BASES

(continued)

10 CFR Part 50 contains two distinctly separate statements of requirements pertaining to effluents from nuclear power reactors. The first concerns a description of equipment to maintain control over radioactive materials in effluents, determination of design objectives, and means to be employed to keep radioactivity in effluents ALARA. This requirement is stated in Part 50, Section 34a and Appendix I, Section II. Appendix I, Section III stipulates that conformance with the guidance on design objectives be demonstrated by calculations (since demonstration is expected to be prospective). The other is a requirement for developing limiting conditions for operation in technical specifications. It is stated in 10 CFR Part 50, Section 36a and Appendix I, Section IV. Both the intent of the Commission and the requirement are clearly stated in the Opinion of the Commission; ¹ relevant paragraphs from that document follow:

Section 50.36a(b) of 10 CFR Part 50 provides that licensees shall be guided by certain considerations in establishing and implementing operating procedures specified in technical specifications which take into account the need for operating flexibility and at the same time ensure that the licensee will exert his best efforts to keep levels of radioactive materials in effluents as low as practicable. The Appendix I that we adopt provides more specific guidance to licensees in this respect.

A. The Rule

Section IV of Appendix I specifies action levels for the licensee. If, for any individual light water cooled nuclear power reactor, the quantity of radioactive material actually released in effluents to unrestricted areas during any calendar quarter is such as to cause radiation exposure, calculated on the same basis as the design objective exposure, which would exceed one-half the annual design objective exposure, the licensee shall make an investigation to identify the causes of these high release rates, define and initiate a program of action to correct the situation, and report these actions to the Commission within 30 days of the end of the calendar quarter.

The conclusion of the NRC Staff in the Appendix I Rulemaking Hearing ² agrees with that of the Commission. The Staff recommended, "...that the limiting conditions for operation described in Appendix I, Section IV be applicable upon publication to technical specifications included in any license authorizing operation of a light water cooled nuclear power reactor..." (p. 73).

(continued)

BASES

(continued)

The action to be taken by a licensee in the event a limiting condition is exceeded, is stated in Appendix I, Section IV.A and in the Opinion of the Commission.³ ODAM Specifications D 3.1.3, D 3.2.2, D 3.2.3 and Surveillances DSR 3.1.3.1, 3.1.3.2, 3.2.2.1, 3.2.3.1 and 3.2.3.2 for Cooper Station conform to this requirement.

Guidance for developing limiting conditions for operation for surveillance and monitoring is included in Appendix I, Section IV.B.

Although "it is expected that the annual releases of radioactive material in effluents from light water cooled nuclear power reactors can generally be maintained within the levels set forth as numerical guides for design objectives in Section II" (Appendix I, Section IV), no recommendation was made by either the Staff in its Concluding Statement⁴ or by the Commission in its Opinion⁵ that design objective values should appear as technical specification limits. The Opinion of the Commission and the statement of Appendix I are clear. Limiting conditions of operation (LCO) related to the quantity of radioactive material in effluents released to an unrestricted area stated in technical specifications shall conform to Appendix I, Section IV.A. Licensee action in the event an LCO is exceeded should be in accord with Section IV.A. Finally, surveillance and monitoring of effluents and the environment should conform to Section IV.B.

With the implementation of Specification D 3.1.3 and Surveillances DSR 3.1.3.1 and 3.1.3.2, there is reasonable assurance that Station operation will not cause a radionuclide concentration in public drinking water taken from the River that exceeds the standard for anthropogenic radioactivity in community drinking water.

¹NRC Commissioners, "Opinion of the Commission," in the Appendix I Rulemaking hearing, Docket Rm 502, p. 101-102, April 30, 1975.

²NRC Staff, "Concluding Statement of the Regulatory Staff," in the Appendix I Rule-making Hearing, Docket RM 502, pp. 17, 69, 73, 115, February, 1974.

³NRC Commissioners, p. 101

⁴NRC Staff, op. cit.

⁵NRC Commissioners, op. cit.

(continued)

BASES

(continued)

⁶Generic Letter 89-01, Implementation of Programmatic Controls for Radiological Effluent Technical Specifications in the Administrative Controls Section of the Technical Specifications and the relocation of procedural details of RETS to the Offsite Dose Calculation Manual or to the Process Control Program.

Outside Temporary Storage of Radioactive Liquid
B 3.1.4

B 3.1 LIQUID EFFLUENTS

B 3.1.4 Outside Temporary Storage of Radioactive Liquid

BASES

Custom Technical Specifications Bases did not exist.

B 3.2 GASEOUS EFFLUENTS

B 3.2.1 Gaseous Effluents Concentration

BASES

DLCO 3.2.1(a) is included to assure that a measure of control is provided over the concentration of radionuclides in air leaving the exclusion area. Radioactive noble gases are monitored by instruments that provide a measure of release rate and cause automatic alarm when the noble gas concentration beyond the SITE AND EXCLUSION AREA BOUNDARY is expected to exceed the dose rate specified in DLCO 3.2.1(a). With prompt action to reduce the radioactive noble gas concentration in effluent following alarm initiation, it can be maintained at a small fraction of the annual limit. The specified release rate limits restrict the corresponding gamma and beta dose rates above background to an individual at or beyond the SITE AND EXCLUSION AREA BOUNDARY to ≤ 500 mrem/year to the total body or to ≤ 3000 mrem/year to the skin.

Radioiodines and radionuclides in particulate form are sampled with integrating samplers that permit assessment of the average release rate during each sample collection period. By complying with DLCO 3.2.2 and 3.2.3 the average concentration beyond the SITE AND EXCLUSION AREA BOUNDARY will be maintained at a small fraction of the 10 CFR Part 20.1302(b)(2)(i) concentration limit.

B 3.2 GASEOUS EFFLUENTS

B 3.2.2 Noble Gases Dose

BASES

Assessments of dose required by Surveillances DSR 3.2.2.1 and DSR 3.2.3.2 to verify compliance with Appendix I, Section IV is based on measured radioactivity in gaseous effluent and on calculational methods stated in the ODAM. Pathways of exposure and location of individuals are selected such that the dose to a nearby resident is unlikely to be underestimated. Dose assessment methodology described in the ODAM for gaseous effluent will be consistent with the methodology in Regulatory Guides 1.109 and 1.111. Cumulative and projected assessments of dose made during a quarter are based on historical average, or reference (the same period of record used in the design objective Appendix I evaluation) atmospheric conditions. Assessments made for the Annual Radiological Environmental Report will be based on quarterly and annual averages of atmospheric conditions during the period of release.

The bases for Specification D 3.2.2 and Surveillance DSR 3.2.2.1 are also discussed in the bases for Specification D 3.1.3 and Surveillances DSR 3.1.3.1 and 3.1.3.2.

B 3.2 GASEOUS EFFLUENTS

B 3.2.3 Iodine and Particulates

BASES

This bases for Specification D 3.2.3 and Surveillances DSR 3.2.3.1 and 3.2.3.2 are discussed in the bases for Specification D 3.1.3 and Surveillances DSR 3.1.3.1 and 3.1.3.2.

B 3.2 GASEOUS EFFLUENT

B 3.2.4 Offgas Treatment System

BASES

The OPERABILITY of the gaseous radwaste treatment system ensures that the system will be available for use whenever gaseous effluents require treatment prior to release to the environment. The requirement that the appropriate portions of this system be used when specified provides reasonable assurance that the releases of radioactive materials in gaseous effluents will be kept "as low as is reasonably achievable." This specification implements the requirements of 10 CFR Part 50.36a, General Design Criterion 60 of Appendix A to 10 CFR Part 50, and design objective Section IID of Appendix I to 10 CFR Part 50. The specified limits governing the use of appropriate portions of this system are specified as a suitable fraction of the dose design objectives set forth in Sections II.B and II.C of Appendix I, 10 CFR Part 50, for gaseous effluents.

B 3.2 GASEOUS EFFLUENTS

B 3.2.5 Exhaust Ventilation Treatment Systems

BASES

An Exhaust Ventilation Treatment System (EVTS) is a system intended to remove radioiodine or radioactive material in particulate form from gaseous effluent by passing exhaust ventilation air through charcoal absorbers and/or HEPA filters before exhausting the air to the environment. An EVTS is not intended to affect noble gas in gaseous effluent. Engineered Safety Feature (ESF) gaseous treatment systems are not considered to be EVTS. The Standby Gas Treatment System is an ESF and not an EVTS. EVTS are specifically identified in ODAM Figure 3-1.

The OPERABILITY of the exhaust ventilation treatment systems ensures that the systems will be available for use whenever gaseous effluents require treatment prior to release to the environment. The requirement that the appropriate portions of these systems be used when specified provides reasonable assurance that the releases of radioactive materials in gaseous effluents will be kept "as low as is reasonably achievable." This specification implements the requirements of 10 CFR Part 50.36a, General Design Criterion 60 of Appendix A to 10 CFR Part 50, and design objective Section IID of Appendix I to 10 CFR Part 50. The specified limits governing the use of appropriate portions of the system are specified as a suitable fraction of the dose design objectives set forth in Sections II.B and II.C of Appendix I, 10 CFR Part 50, for gaseous effluents.

B 3.2 GASEOUS EFFLUENTS

B 3.2.6 Hydrogen Concentration

BASES

This specification is provided to ensure that the concentration of potentially explosive gas mixtures contained in the waste gas treatment system is maintained below the flammability limits of hydrogen and oxygen. While the Augmented Treatment System is in service the hydrogen and oxygen concentrations are prevented from reaching the flammability limits. Maintaining the concentration of hydrogen below its flammability limit provides assurance that the releases of radioactive materials will be controlled in conformance with the requirements of General Design Criterion 60 of Appendix A to 10 CFR 50.

For this specification, reporting by Special Reports and the other reports required by the ODAM and Section 5.6 of Technical Specifications is used in lieu of reporting per 10 CFR 50.73.

B 3.2 GASEOUS RELEASES

B 3.2.7 Primary Containment Venting and Purging

BASES

This specification provides reasonable assurance that releases of Iodine from primary containment purging during power operations, during startup while performing primary containment inerting within 24 hours after shutdown, and while de-inerting will not be excessively large, particularly due to Iodine spiking. The exemptions to using the SBT system are intended to minimize the time the SBT system is on line while coolant temperature is greater than 200°F, hence to decrease the probability of damage to the SBT filters that could occur from overpressurization due to a LOCA and the main purge and vent valves open. The exception in Note 2 is restricted by a requirement that one channel of the drywell atmospheric particulate and gaseous monitoring system is OPERABLE and not in the alarm state. This restriction provides reasonable assurance that releases from primary containment purging operations will not exceed the annual dose limits of 10CFR20 for unrestricted use.

For this specification, reporting by Special Reports and the other reports required by the ODAM and Section 5.6 of Technical Specifications is used in lieu of reporting per 10 CFR 50.73.

B 3.3 INSTRUMENTATION

B 3.3.1 Liquid Effluent Monitoring

BASES

The radioactive liquid effluent instrumentation is provided to monitor and control, as applicable, the release of radioactive material in liquid effluents. The OPERABILITY and use of these instruments implements the requirements of 10 CFR Part 50, Appendix A, General Design Criteria 60, 63, and 64. The alarm and/or trip setpoints for these instruments are calculated in the manner described in the ODAM to assure that the alarm and/or trip will occur before the limit specified in 10 CFR Part 20.1302 is exceeded. Control of the normal liquid discharge pathway is assured by station procedures governing locked discharge valves and valve line-up verification.

The liquid radwaste monitor assures that all liquid discharged to the discharge canal does not exceed the limits of Specification D 3.1.1. Upon sensing a high discharge level, an isolation signal is generated which closes the radwaste discharge valve. The set point is adjustable to compensate for variable isotopic discharges and dilution flow rates.

For this specification, reporting by Special Reports and the other reports required by the ODAM and Section 5.6 of Technical Specifications is used in lieu of reporting per 10 CFR 50.73.

B 3.3 INSTRUMENTATION

B 3.3.2 Gaseous Effluent Monitoring

BASES

The radioactive gaseous effluent instrumentation is provided to monitor and control, as applicable, the releases of radioactive materials in gaseous effluents during actual or potential releases of gaseous effluents. The location of this instrumentation is indicated by a Figure in the ODAM (page 48). The simplified flow diagram shows the gaseous effluent treatment and monitoring equipment and defines the delay system (30 minute hold up line) and the treatment system (AOG charcoal beds). The alarm/trip setpoints for these instruments shall be calculated in accordance with methods in the ODAM, which have been reviewed by NRC, to ensure that the alarm will occur prior to exceeding the limits of 10 CFR Part 20. The process monitoring instrumentation includes provisions for monitoring the concentrations of potentially explosive gas mixtures in the augmented offgas treatment system. The OPERABILITY and use of this instrumentation is consistent with the requirements of General Design Criteria 60, 63, and 64 of Appendix A to 10 CFR Part 50.

Two air ejector off-gas monitors are provided and when their trip point is reached, cause an isolation of the air ejector off-gas line. Isolation is initiated when both instruments reach their high trip point or one has an upscale trip and the other a downscale trip. There is a fifteen minute delay accounted for by the 30-minute holdup time of the off-gas before it reaches the stack. Both instruments are required for trip but the instruments are so designed that any instrument failure gives a downscale trip. Radioactive sources ("bug-sources") may be installed. During periods of low power operation or reactor shutdown when process background levels are low and downscale trips may pose operational issues, the bug sources maintain on-scale indication and inhibit unnecessary isolations initiated by two downscale channels. This does not defeat the downscale nor inoperable alarm and trip functions which continue to function in the event of a failed instrument or open circuit. The trip setting of 1.0 ci/sec (prior to 30 min. delay) provides an improved capability to detect fuel pin cladding failures to allow prevention of serious degradation of fuel pin cladding integrity which might result from plant operation with a misoriented or misloaded fuel assembly. This limit is more restrictive than 0.39 ci/sec noble gas release rate at the air ejectors (after 30 min. delay) which was used as the source term for an accident analysis of the augmented off-gas system. Using the .39 ci/sec source term, the maximum off-site total body dose would be less than the .5 rem limit.

A footnote has been added to Table D3.3.2-1 to indicate that a channel of the Noble Gas Activity Monitor, the Iodine Sampler Cartridge, or the Particulate Sampler Filter, in the ventilation monitoring systems for the Reactor Building, Radwaste Building, Turbine Building, Elevated Release Point, and Multi Purpose Facility, may be removed from service for up to 30 minutes for changing particulate filters or iodine cartridges or for the low flow alarm check without entering the conditions and required actions. The channel will continue to be declared inoperable when removed from service, but the Conditions and Required Actions will not be entered due to the short duration that the channel is inoperable and the facts that the system must be removed from service to perform the required ODAM surveillance and is returned to an

OPERABLE condition prior to expiration of the Completion Time for initiating the Required Action.

A note has been added to Required Action I.1 stating that continuous monitoring may be discontinued for up to 30 minutes only for changing particulate filters and iodine cartridges when the backup monitoring system is in service. Replacement of these filters and cartridges is a normal activity, and not a condition that is appropriate for entry into the Corrective Action Program or for including in the Radioactivity Effluent Release Report. This allowance to discontinue the sampling is acceptable based on (1) four hours are allowed to begin the continuous collection of samples with auxiliary equipment when the primary monitoring system is inoperable, (2) occasions when the primary monitoring system is inoperable and the backup monitoring system is in service are expected to be rare, and (3) the short period of time (30 minutes) that the monitor is allowed to be out of service.

In the event no flow rate measurement device is operable on a gaseous stream, alternative 24-hour estimates are adequate since the system design is constant flow and loss of flow is alarmed in the control room.

Required Action G.1.2 and G.3.1 requires monitoring of the recombiner exhaust temperature. This temperature is being monitored for changes rather than for any maximum temperature or range of temperatures. This temperature is affected by various plant parameters, including reactor power level, change of AOG dryer beds, air in-leakage into the main condenser, and the quantity and rate of hydrogen injection into reactor coolant for chemistry control. The recombiner exhaust temperature is expected to remain steady if none of these parameters are changing. If a temperature fluctuation greater than 10°F is observed, Condition H is entered and Required Action H.1 shall be performed unless the temperature fluctuation can be explained by changes in plant parameters.

For this specification, reporting by Special Reports and the other reports required by the ODAM and Section 5.6 of Technical Specifications is used in lieu of reporting per 10 CFR 50.73.

B 3.4 LIQUID/GASEOUS DOSE

B 3.4.1 Liquid/Gaseous Effluents Dose

BASES

This specification is provided to meet the reporting requirements of 40 CFR Part 190. In the event an analysis is required to determine compliance with 40 CFR 190, the dose to a member of the public due to radiation direct from the station will be estimated with the aid of environmental TLD, PIC, or similar environmental radiation dosimetry. A contribution from another fuel cycle facility is not added since there is no licensed fuel cycle facility within 50 miles of Cooper Station.

B 3.5 SOLID RADIOACTIVE WASTE

B 3.5.1 Solid Radioactive Waste

BASES

The OPERABILITY of the solid radwaste system ensures that the system will be available for use whenever solid radwastes require materials processing and packaging prior to being shipped offsite. This specification implements the requirements of 10 CFR Part 50.36a and General Design Criteria 60 of Appendix A to 10 CFR Part 50.

B 4.0 MONITORING PROGRAM

B 4.1 Monitoring Program Compliance

BASES

The radiological environmental monitoring program, including the land use census, is conducted to satisfy the requirements of 10 CFR Part 50, Appendix I, Section IV.B.2 and 3. The radiological monitoring program required by this specification provides measurements of radiation and of radioactive materials in those exposure pathways and for those radionuclides which lead to the highest potential radiation exposures of individuals resulting from the station operation. This monitoring program thereby supplements the radiological effluent monitoring program by verifying that the measureable concentrations of radioactive materials and levels of radiation are not higher than expected on the basis of the effluent measurements and modeling of the environmental exposure pathways.

The environmental monitoring program described in Table D4.1-1 is the minimum program which will be maintained. The Offsite Dose Assessment Manual (ODAM) describes in detail the actual monitoring program which is performed to ensure compliance with the specified minimum program.

The land use census is conducted annually to identify changes in use of the unrestricted area in order to recommend modifications in monitoring programs for evaluating individual doses from principal exposure pathways.

The need to adjust the program to current conditions and to assure that the integrity of the program is maintained are thereby provided. Restricting the census to gardens of greater than 500 square feet provides assurance that significant exposure pathways via leafy vegetables will be identified and monitored since a garden of this size is the minimum required to produce the quantity (26 kg/year) of leafy vegetables assumed in Regulatory Guide 1.109 for consumption by a child. To determine this minimum garden size, the following assumptions were used: 1) that 20% of the garden was used for growing broad leaf vegetation (i.e., similar to lettuce and cabbage); and 2) a vegetation yield of 2 kg/square meter.

B 4.0 MONITORING PROGRAM

B 4.2 Monitoring Program Concentration

BASES

Custom Technical Specifications Bases did not exist.

B 4.0 MONITORING PROGRAM

B 4.3 Monitoring Program Dose

BASES

Like pathways monitored (sampled) at a location, excluding the control station location(s), having the lowest associated calculated personal dose may be deleted from Table D4.1-1 at the time the new pathway(s) and locations are added.

B 5.0 MISCELLANEOUS PROGRAMS/REPORTS

B 5.1 Interlaboratory Comparison Program

BASES

The requirement for participation in a Interlaboratory Comparison Program is provided to ensure that independent checks on the precision and accuracy of the measurements of radioactive material in environmental sample matrices are performed as part of a quality assurance program for environmental monitoring in order to demonstrate that the results are reasonably valid.

B 5.0 MISCELLANEOUS PROGRAMS/REPORTS

B 5.2 Annual Radiological Environmental Report

BASES

Custom Technical Specifications Bases did not exist.

Annual Radiological Effluent Release Report
B 5.3

B 5.0 MISCELLANEOUS PROGRAMS/REPORTS

B 5.3 Annual Radiological Effluent Release Report

BASES

Custom Technical Specifications Bases did not exist.

B 5.0 MISCELLANEOUS PROGRAMS/REPORTS

B 5.4 Special Reports

BASES

Custom Technical Specifications Bases did not exist.

Major Changes to Radioactive Waste Treatment Systems
B 5.5

B 5.0 MISCELLANEOUS PROGRAMS/REPORTS

B 5.5 Major Changes to Radioactive Waste Treatment Systems (Liquid, Gaseous,
and Solid)

BASES

Custom Technical Specifications Bases did not exist.
