



QA: QA

ANL-WIS-MD-000020 REV 01

September 2004

**NOTICE OF OPEN CHANGE DOCUMENTS - THIS DOCUMENT IS IMPACTED BY
THE LISTED CHANGE DOCUMENT AND CANNOT BE USED WITHOUT IT.**

1) ACN-001, DATED 09/27/2005

Initial Radionuclide Inventories

**THIS DOCUMENT CONTAINS THE FOLLOWING, LOCATED AT THE BACK
OF THE DOCUMENT:**

1) ADDENDUM 001, DATED 7/30/2007

Prepared for:
U.S. Department of Energy
Office of Civilian Radioactive Waste Management
Office of Repository Development
1551 Hillshire Drive
Las Vegas, Nevada 89134-6321

Prepared by:
Bechtel SAIC Company, LLC
1180 Town Center Drive
Las Vegas, Nevada 89144

Under Contract Number
DE-AC28-01RW12101

DISCLAIMER

This report was prepared as an account of work sponsored by an agency of the United States Government. Neither the United States Government nor any agency thereof, nor any of their employees, nor any of their contractors, subcontractors or their employees, makes any warranty, express or implied, or assumes any legal liability or responsibility for the accuracy, completeness, or any third party's use or the results of such use of any information, apparatus, product, or process disclosed, or represents that its use would not infringe privately owned rights. Reference herein to any specific commercial product, process, or service by trade name, trademark, manufacturer, or otherwise, does not necessarily constitute or imply its endorsement, recommendation, or favoring by the United States Government or any agency thereof or its contractors or subcontractors. The views and opinions of authors expressed herein do not necessarily state or reflect those of the United States Government or any agency thereof.





QA: QA

Initial Radionuclide Inventories

ANL-WIS-MD-000020 REV 01

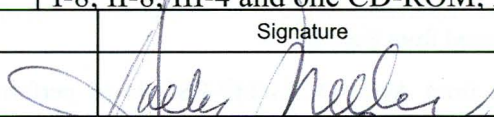
September 2004

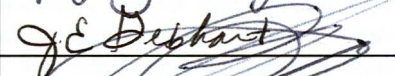
OCRWM	SCIENTIFIC ANALYSIS SIGNATURE PAGE/ CHANGE HISTORY	Page iii
		1. Total Pages: 124

2. Scientific Analysis Title Initial Radionuclide Inventories			
3. DI (including Revision Number) ANL-WIS-MD-000020 REV 01			
4. Total Appendices Five (5)		5. Number of Pages in Each Appendix I-8; II-8; III-4 and one CD-ROM; IV-16; V-4	
	Printed Name	Signature	Date
6. Originator	Holly Miller		9-18-04
7. Checker	Jeff Ryman		9-18-04
8. QER	Steve Harris		9-18-04
9. Responsible Manager/Lead	Dennis Thomas		9-18-04
10. Responsible Manager	Neil Brown		9/19/04
11. Remarks			

Change History

12. Revision No.	13. Description of Change
00	<p>Initial Issue. This analysis updates and supercedes the following analyses performed for the Total System Performance Assessment for the Site Recommendation:</p> <p>Update:</p> <ul style="list-style-type: none"> <i>Inventory Abstraction</i> (ANL-WIS-MD-000006 REV 00 ICN 03, Attachments I & II only). REV 00, ICN 03 of <i>Inventory Abstraction</i> (ANL-WIS-MD-000006) was superceded by REV 1 of that document. The scope of Attachments I & II of ANL-WIS-MD-000006 REV 00 ICN 03 were not covered in the revision but were transferred to this document. Attachment II is updated here as Attachment I. <p>Supercede:</p> <ul style="list-style-type: none"> <i>Waste Package Radionuclide Inventory Approximations for TSPA-SR</i> (CAL-WIS-MD-000004 REV 00 ICN 01) <i>Per Canister Inventories for DOE SNF for TSPA-SR</i> (CAL-WIS-MD-000006 REV 00).
01	<p>Revision 01 is a complete revision to address comments from reviews, audits and/or assessments, address/resolve TBVs and CRs as applicable, and update the document to comply with revised OCRWM procedures and plans, as appropriate, governing the preparation of analyses. Change bars were not used because the changes were too extensive.</p> <p>CR79B has been addressed by appropriate designation and treatment of document inputs in accordance with AP-3.15Q (including but not limited to removing input designations of "technical information" in DIRS to meet new AP.15Q input descriptions.)</p> <p>CR 2478B: no data were used as direct input from DOE/RW-0184. Tables in the DOE 1987 report, labeled <i>Fuel Assembly Hardware Parts and Materials</i>, are referred to as general corroborative information to the primary input reference (BSC 2004 [DIRS 170879]) for materials specifications for CSNF assembly hardware as discussed in Appendix I of this analysis.</p>

OCRWM	SCIENTIFIC ANALYSIS CHANGE HISTORY (CONTINUED)	Page iv
		1. Total Pages: 124

2. Scientific Analysis Title
Initial Radionuclide Inventories

3. DI (including Revision Number)
ANL-WIS-MD-000020 REV 01

Change History (Continued)

12. Revision No.	13. Description of Change
01 (Continued)	<p>Continued from Page iii:</p> <p>Issues from Audit OCRWMP-BSC-04-16 performed on <i>Initial Radionuclide Inventories Rev 0</i> during the preparation of Rev01 have been addressed in Rev 01. (Note: input and output data have not changed from Rev 0 to Rev. 01). As a result of the audit, CR2810D and CR2848B were filed.</p> <p>CR2810D: Assumptions are now documented in Section 5. The number of canisters per waste package is defined in Tables 4-2 and then through analysis in Table 6-3 in accordance with the referenced baseline document. The correlation between configurations and "bins" as been provided. "Arrival Cases" A-C and A'-C- have been defined (Table 6-6). Headers and titles for tables have been reconfigured for transparency. Direct input data are reported in Section 4 exactly as represented in source documents (e.g. format, inventory, fractional waste packages). Table 13 (now Table 4-14) are direct inputs from <i>Radionuclide Screening</i> (BSC 2002 [160059]).</p> <p>CR2848: Inconsistencies perceived between this analysis and <i>Source Terms for HLW Glass Canisters</i>, CAL-MGR-NU-000002 REV 01, both of which provide inputs to TSPA-LA, have been resolved.</p> <p>Condition #1: The Hamel 2003 and Allison 2004 documents are more recent sources of data than the <i>Source Terms for HLW Glass Canisters</i> document published in the 2000. Although ¹³⁷Cs and ⁹⁰Sr "capsule" data is not specifically called out in the Hamel or Allison document inventories, the inventory of these two isotopes previously reported are bounded by the data reported here. The number of Hanford and SRS canisters has been used to determine the weighted average of the radionuclide per canister. However, the total grams per package reported in the output DTN, is based on the total number of canisters using the canister per package data for codisposal packages shown in Tables 6-3.</p> <p>Condition 2: The "arrival methodologies" for the 63,000 MTU case were labeled A-C, and A'-D' and the cases were defined (Table 6-6) and the data tables labeled consistently to improve transparency of the analysis.</p> <p>Condition 3: Projected average burnup ratios (Table 6-5) used to develop uncertainty factors (Table 6-7) for reported the CSNF inventory are based on the number of packages associated with a given burnup, i.e., GWd/MTU. Using the MTU instead of the number of packages at a given burnup produces the same ratios and therefore there is no impact to reported values to TSPA-LA. See workbook <i>inv_rev1C.xls</i>, worksheet: new burnup.</p> <p>Condition 4: Hamel (source of Hanford's HLW inventory), Fowler (source of SRS HLW inventory) and Luptak (via substitution of DOE/SNF/REP-078 Rev. 01) have been qualified for intended use in accordance with AP-SIII.9Q. The qualifications are presented in Appendix IV of REV 01 of this analysis. The Fowler reference is now referred to as Allison 2004.</p> <p>These qualifications remove TBV- 5536 (Hamel) and TBV-5455 (Luptak). Qualifications are presented in Appendix IV. The Luptak memo was replaced with DOE/RW/REP-078 Rev.01 in accordance with the Resolution Plan noted in TBV-5455. This removed the TBV. The differences in inventories have been addressed in Sec. 6.6.2 and the analysis shows that the new data are within the bounds of those previously identified.</p>

CONTENTS

	Page
1. PURPOSE.....	1-1
1.1 STUDY LIMITATIONS AND CONSIDERATIONS.....	1-2
1.2 YUCCA MOUNTAIN PROJECT DOCUMENTS PROVIDING INPUT TO THIS ANALYSIS.....	1-3
2. QUALITY ASSURANCE.....	2-1
3. USE OF SOFTWARE.....	3-1
3.1 BASELINED SOFTWARE.....	3-1
3.2 COMPUTER SOFTWARE USED.....	3-1
4. INPUTS.....	4-1
4.1 DIRECT INPUTS.....	4-1
4.2 CRITERIA.....	4-18
4.3 CODES, STANDARDS, AND REGULATIONS.....	4-19
5. ASSUMPTIONS.....	5-1
5.1 COMMERCIAL SPENT NUCLEAR FUEL.....	5-1
5.2 DOE-OWNED SPENT NUCLEAR FUEL.....	5-1
5.3 DOE-OWNED HLW (DHLW).....	5-4
6. SCIENTIFIC ANALYSIS DISCUSSION.....	6-1
6.1 RADIONUCLIDES.....	6-4
6.2 WASTES AND WASTE PACKAGES.....	6-5
6.3 FEATURES, EVENTS, AND PROCESSES CONSIDERED IN THE ANALYSIS.....	6-11
6.4 APPROACH AND METHODS OF CALCULATIONS.....	6-12
6.4.1 Radionuclide Inventory.....	6-12
6.4.2 Inventory Heterogeneity.....	6-12
6.4.3 Radionuclide Analysis of Activated Mineral Deposits on Assemblies.....	6-13
6.5 RADIONUCLIDE INVENTORY ANALYSES RESULTS.....	6-13
6.6 DISCUSSION OF UNCERTAINTIES.....	6-14
6.6.1 CSNF Waste.....	6-14
6.6.2 DSNF Waste.....	6-19
6.6.3 HLW Glass Waste.....	6-22
6.7 INTENDED USE OF OUTPUT DATA.....	6-25
7. CONCLUSIONS.....	7-1
7.1 INITIAL RADIONUCLIDE INVENTORIES.....	7-2
7.2 YUCCA MOUNTAIN REVIEW PLAN ACCEPTANCE CRITERIA.....	7-3

CONTENTS

	Page
8. INPUTS AND REFERENCES.....	8-1
8.1 DOCUMENTS CITED.....	8-1
8.2 CODES, STANDARDS, REGULATIONS, AND PROCEDURES.....	8-5
8.3 SOFTWARE CODES.....	8-6
8.4 SOURCE DATA, LISTED BY DATA TRACKING NUMBER.....	8-7
APPENDIX I. NEUTRON-ACTIVATION PRODUCTS OUTSIDE THE SPENT-FUEL MATRIX.....	I-1
APPENDIX II. DESCRIPTION OF FILES ON CD.....	II-1
APPENDIX III. WORKSHEETS AND PLOTS IN INV_REV1.XLS.....	III-1
APPENDIX IV. QUALIFICATION OF UNQUALIFIED DATA USED AS DIRECT INPUTS.....	IV-1
APPENDIX V. DATA QUALIFICATION PLAN.....	V-1

FIGURES

	Page
6-1. Various Waste Package Types Containing Different Wastes	6-7
6-2. Some Waste Package Configurations for CSNF, DSNF, Naval, and HLW Glass	6-8
6-3. Histograms of Waste Package Configurations	6-11
6-4. Average Grams per Package of Radionuclides for Each Waste Type	6-13
6-5. Comparison of the Per-Package Inventories of the Five CSNF Configurations	6-16
6-6. Ratios of CSNF Configuration Inventories to the CSNF Weighted Average	6-17
6-7. Uncertainty in 2003 DSNF Radionuclide Inventory Estimates	6-20
6-8. Comparison of the Nominal Radionuclide Inventory for 2003 (old nom) and 2004 (new nom)	6-21
6-9. Comparison of the 2003 and 2004 DSNF Radionuclide Inventories	6-22
6-10. Radionuclide Inventories of the Older and Newer Estimates for Average Short and Long HLW Glass Canisters	6-24
6-11. SRS Glass Batch Inventories	6-24

INTENTIONALLY LEFT BLANK

TABLES

	Page
4-1. Direct Inputs Used in This Report	4-2
4-2. Waste Package Configurations and Inventory Information - Nominal Quantity for LA	4-3
4-3. Constants Used in Calculations	4-3
4-4. Average Radionuclide Inventory (Curies/Assembly) for Each CSNF Waste Package Configuration at the Projected Year of Repository Emplacement (2033) for 63,000 MTU, Case A	4-4
4-5. 63,000 MTU Waste Package Burnup Characteristics Based on 1999 CSNF Waste Streams.....	4-6
4-6. CSNF Assembly Totals and Burnup Characteristics for the 63,000 MTHM Cases Based on 2002 CSNF Waste Streams.....	4-6
4-7. Summary of Percent Differences between Calculated and Computed Compositions	4-7
4-8. Nominal and Bounding Radionuclide Inventories for DSNF Canisters.....	4-9
4-9. New Estimated Curies Per Canister for Savannah River Site (SRS) HLW (Batches 1A, 1B, 2 and 3, and 4 to 10).....	4-11
4-10. Estimated Radioactivity in the Hanford HLW Canisters at Decay Date of 2030.....	4-12
4-11. Hanford HLW Canister Production Estimates for Alternative Canister Wastes Loading and Canister Fill Levels.....	4-12
4-12. Radionuclide Half-Lives.....	4-13
4-13. Results of the Screening Analysis.....	4-14
4-14. Additional Radionuclides Needed for Accurate Accounting of Those Screened In for 10,000 Years.....	4-15
4-15. Identification and Screening Status of CSNF PWR and BWR Hardware-Activation Products.....	4-17
4-16. ⁹⁹ Tc and ¹⁴ C Inventories of BWR Assembly at Specified Characteristics	4-18
5-1. Assumptions Related to DSNF	5-2
6-1. Precursors Identified as Significant to the Regulatory Period for TSPA-LA.....	6-5
6-2. Included Radionuclides (32).....	6-5
6-3. Package Configurations Including New Waste Codisposal Packages to Accommodate DSNF ^a	6-10
6-4. Features, Events, and Processes Included (Screened In) in TSPA-LA and Addressed in this Report.....	6-12
6-5. Average Burnups for the 5 CSNF Configurations, and Ratios to Average	6-16
6-6. Arrival Forecasts for the 63,000 MTU	6-18
6-7. Average Burnups for the Arrival Scenarios Projected For Years 1999 And 2002.....	6-19
7-1. Nominal Grams per Waste Package of Radionuclides for Each Type of Waste	7-2
7-2. Uncertainty Multipliers for Grams per Package of Radionuclides for Each Waste Type	7-3

INTENTIONALLY LEFT BLANK

ACRONYMS

AP	absorber plates
BOL	beginning of life
BSC	Bechtel SAIC Company, LLC
BWR	boiling water reactor
CDSP	codisposal
CSNF	commercial spent nuclear fuel
CR	control rods
DOE	U.S. Department of Energy
DHLW	DOE owned high-level (radioactive) waste
DSNF	DOE owned spent nuclear fuel
EIS	Environmental Impact Statement
EOC	end of cycle
EOL	end of life
EPRI	Electric Power Research Institute
FEIS	Final Environmental Impact Statement
FEP	feature, event, or process
FEPs	features, events, and processes
HLW	high-level (radioactive) waste
INEEL	Idaho National Engineering and Environmental Laboratory
LA	License Application
MCO	multi-canister overpack
MTHM	metric tons of heavy metal
MTU	metric tons of uranium
PWR	pressurized water reactor
SNF	spent nuclear fuel
SNFID	spent nuclear fuel identification
SR	Site Recommendation
SRS	Savannah River Site
TSPA	Total System Performance Assessment
TSPA-LA	Total System Performance Assessment - License Application

INTENTIONALLY LEFT BLANK

1. PURPOSE

The purpose of this analysis is to provide an initial radionuclide inventory (in grams per waste package) and associated uncertainty distributions for use in the Total System Performance Assessment for the License Application (TSPA-LA) in support of the license application for the repository at Yucca Mountain, Nevada. This document is intended for use in postclosure analysis only.

Bounding waste stream information and data were collected that capture probable limits. For commercially generated waste, this analysis considers alternative waste stream projections to bound the characteristics of wastes likely to be encountered using arrival scenarios that potentially impact the commercial spent nuclear fuel (CSNF) waste stream. For TSPA-LA, this radionuclide inventory analysis considers U.S. Department of Energy (DOE) high-level radioactive waste (DHLW) glass and two types of spent nuclear fuel (SNF): CSNF and DOE-owned (DSNF). These wastes are placed in two groups of waste packages: the CSNF waste package and the codisposal waste package (CDSP), which are designated to contain DHLW glass and DSNF, or DHLW glass only. The radionuclide inventory for naval SNF is provided separately in the classified *Naval Nuclear Propulsion Program Technical Support Document* for the License Application.

As noted previously, the radionuclide inventory data presented here is intended only for TSPA-LA postclosure calculations. It is not applicable to preclosure safety calculations. Safe storage, transportation, and ultimate disposal of these wastes require safety analyses to support the design and licensing of repository equipment and facilities. These analyses will require radionuclide inventories to represent the radioactive source term that must be accommodated during handling, storage and disposition of these wastes. This analysis uses the best available information to identify the radionuclide inventory that is expected at the last year of last emplacement, currently identified as 2030 and 2033, depending on the type of waste. TSPA-LA uses the results of this analysis to decay the inventory to the year of repository closure projected for the year of 2060.

The radionuclides of importance to TSPA-LA dose calculations were assessed in *Radionuclide Screening* (BSC 2002 [DIRS 160059]). The radionuclide screening analysis separately considered the following two postclosure time periods: the 10,000-year regulatory period for the repository at Yucca Mountain, and the period of up to one million years after emplacement identified in *Final Environmental Impact Statement (FEIS)* (DOE 2002 [DIRS 155970], Section 6.3). Four release scenarios were considered: (1) nominal, (2) human-intrusion, (3) intrusive igneous event, and (4) eruptive igneous event. Table 13 of the screening analysis (Table 4-13) identifies those isotopes that contribute 95 percent of the dose for the different scenarios implemented in the TSPA-LA for the 10,000-year regulatory period (columns 2 and 4) and for the FEIS period of one million years (columns 3 and 5). The screening document also indicated that a separate Environmental Protection Agency (EPA) groundwater protection standard (40 CFR 197.30 [DIRS 165519]) required ^{228}Ra be added to the list. Precursors of the screened-in isotopes due to radioactive decay and in-growth were identified for consideration (Table 4-14) (BSC 2002 [DIRS 160059], Table 12). Precursors must be considered for inclusion in TSPA-LA, either by direct inclusion or by appropriate augmentation of the daughter product. Based on this premise, this analysis identifies seven precursors for the 21 radionuclides identified as significant

to the regulatory period (Table 6-1). These have been added to the inventory for TSPA-LA postclosure analysis. Thus, a total of 28 radionuclides for the 10,000-year regulatory period and an additional four important to the million-year FEIS calculations are identified for TSPA-LA (Tables 6-2 and 7-1). The screening document notes that extending the screening to 20,000 years adds no radionuclides to the lists (DOE 2002 [DIRS 155970]).

This analysis was prepared in accordance with *Technical Work Plan for: Regulatory Integration Modeling and Analysis of the Waste Form and Waste Package* (BSC 2004 [DIRS 171583]). This analysis provides information and data to support the technical basis for the waste-form representation in the TSPA-LA as it relates to the initial radionuclide inventory at the projected time of emplacement. The technical work plan defines the scope of this report and identifies the regulatory and acceptance criteria to be addressed in this analysis. There were no deviations from the technical work plan. In addition, the guidance provided in *Total System Performance Assessment-License Application Methods and Approach* (BSC 2003 [DIRS 166296]) has been used in the preparation of this analysis as applicable. Acceptance criteria related to Section 2.2.1.3.4 of *Yucca Mountain Review Plan, Final Report* (NRC 2003 [DIRS 163274]) are addressed in this report, as identified in Table 3-1 of *Technical Work Plan for: Regulatory Integration Modeling and Analysis of the Waste Form and Waste Package* (BSC 2004 [DIRS 171583]).

1.1 STUDY LIMITATIONS AND CONSIDERATIONS

As required by the Nuclear Waste Policy Act, as amended (NWSA 1987 [DIRS 100016]), the DOE must dispose of all under-contract CSNF and HLW and all government-managed SNF and HLW (BSC 2003 [DIRS 165990]). This analysis addresses the “base case” for CSNF currently allocated (63,000 MTHM CSNF and 7,000 MTHM government-managed (DOE-owned) waste) in accordance with the legal-limit imposed by the Nuclear Waste Policy Act, as amended (NWSA 1987 [DIRS 100016]).

DSNF includes diverse fuels from various experimental, research, and production reactors and consists of several hundred different fuel types that have been stored at several sites (DOE 2003 [DIRS 163377], p. 14). Because much of the available data for these fuels is historical, a process for creating a conservative estimate of the DSNF source terms was developed. The process relies on data used to provide radionuclide inventories for typical SNFs at a range of decay times. These results used ORIGEN-based calculational techniques to develop “templates” scaled to estimate the radionuclide inventory of other similar fuels. Several validation studies have been performed to demonstrate the validity of the model and underlying codes used (DOE 2004 [DIRS 169354], p.14). The National Spent Nuclear Fuel Program consolidates DSNF information and makes it available to support DOE planning and scoping activities as well as design and licensing efforts to enable final repository disposal of DSNF. This source (used as input to this analysis) provides radionuclide inventory data for all DSNF destined for the repository except for naval SNF.

Among the government-managed wastes, naval SNF (which is part of the DSNF MTHM repository allocation) represents a very small percentage of the nuclear waste expected for the repository (BSC 2003 [DIRS 165990] p. xix). Details regarding the design and performance of naval SNF are provided separately in the classified *Naval Nuclear Propulsion Program*

Technical Support Document and are not part of this analysis. Naval SNF waste packages (total long and short canisters) have been reported as an “upper bound” of 300 (McKenzie 2001 [DIRS 158051]) and have been included in the number of CSNF waste packages.

The CSNF bare fuel in DOE's possession is not included in this analysis. *Source Term Estimates for Spent Nuclear Fuels* (DOE 2003 [DIRS 163377]) provides the inventory for DSNF. This analysis excludes that part of the inventory associated with bare fuel and assumes that the remaining inventory is conservative for TSPA-LA calculations. The basis for this assumption is provided in Section 5.2. The repository allotment for DSNF including naval fuel is 2,333 MTHM (Dreyfus 1995 [DIRS 104384]; Lytle 1995 [DIRS 104398]). The repository allocation for naval fuel is 65 MTHM, leaving an allotment of 2,268 MTHM for DSNF. The DSNF inventory (2,348 metric tons of ^{238}U), excluding the bare fuel inventory (48 metric tons of ^{238}U), exceeds the repository allotment for DSNF ($2,348 - 48 = 2,300$, which is greater than 2,268). Therefore, using the DSNF radionuclide inventory reported in *Source Term Estimates for Spent Nuclear Fuels* (DOE 2003 [DIRS 163377]), excluding the bare fuel produces a conservative DSNF inventory for TSPA-LA.

Information in this analysis is based on projections of future events. Therefore, it is recognized that there may be wastes with characteristics different from those described in this document. The DOE will accommodate, through operational adjustments and design flexibility, a wide range of transport and arrival sequences, packaging configurations, and waste forms. This analysis takes into consideration these parameters and uses the data as input, understanding that future analyses or models may define them differently in the future.

1.2 YUCCA MOUNTAIN PROJECT DOCUMENTS PROVIDING INPUT TO THIS ANALYSIS

Several documents produced by the Yucca Mountain Project provide direct inputs to this report (BSC 2002 [DIRS 160059]; BSC 2003 [DIRS 165990], Tables 2 and 4; CRWMS M&O 2000 [DIRS 138239]).

INTENTIONALLY LEFT BLANK

2. QUALITY ASSURANCE

This document was developed in accordance with Section 8 of *Technical Work Plan for: Regulatory Integration Modeling and Analysis of the Waste Form and Waste Package* (BSC 2004 [DIRS 171583]). The technical work plan indicates that this analysis is subject to the Yucca Mountain Project quality assurance program (DOE 2004 [DIRS 171539]) because it will be used to support the TSPA-LA. This document is subject to *Quality Assurance Requirements Description* (DOE 2004 [DIRS 171539]) requirements.

AP-SIII.9Q, *Scientific Analyses*, was primarily followed in developing this document. Data used as direct input to this analysis are qualified for intended use in accordance with AP-SIII.2Q, *Qualification of Unqualified Data*; AP-3.15Q, *Managing Technical Product Inputs*; and AP-SIII.9Q, *Scientific Analyses*. The qualification plans and reports are documented in Appendix IV. The signed originals of the data qualification plans are included in the record package for this analysis.

Technical Work Plan for: Regulatory Integration Modeling and Analysis of the Waste Form and Waste Package (BSC 2004 [DIRS 171583]) includes an evaluation of current work processes and procedures in accordance with AP-SV.1Q, *Control of the Electronic Management of Information*. This evaluation determined that the work conducted under this technical work plan require controls for the electronic management of information. This analysis activity does not involve sensitive unclassified information and, therefore, controls for that purpose were not implemented. Controls to protect information from damage or destruction for its prescribed lifetime include dual electronic storage on individual hard drives and a network drive with remote backup each night to a secure drive. These systems also ensure that information is readily retrievable.

The BSC Intranet includes several controlled databases for the storage of data, program documents, procedures, reports, models, analyses, etc. to ensure information is accurate and readily available (e.g., OCRWM Program Documents Database (OPDD), Document Information Reference System (DIRS), Records Information System (RIS), Automated Technical Data Tracking system (ATDT)). These systems, in conjunction with procedures, ensure that data or information inputs are from controlled sources and changes to input (data, documents, and design information) undergo the same level of control as the original. Access to controlled information is limited to authorized users through password protection. These system-specified design parameters define how the information will be stored with respect to media, conditions, location retention time, security, and access. They also provide controls to properly identify storage and transfer media as to source, physical and logical format, size, and relevant date.

With respect to analyses, AP-SIII.9Q, *Scientific Analyses* ensures documents address content determined important to TSPA-LA. AP-17.1Q, *Records Management*, and AP-6.1Q, *Document Control*, ensure documents and records are controlled and complete, specify controls for changes to documents, and define retention requirements for records. To ensure transfers of information are error free or within a defined permissible error rate, sum checks after transfers or visual checks of file information (such as file size, date and time, and file names) are used. These checks and the following procedural controls provide adequate controlled access to maintain the security and integrity of the information and ensure transfers of information are error free or

within a defined permissible error rate. AP-3.15, *Managing Technical Product Inputs*; AP-SIII.2Q *Qualification of Unqualified Data*; and AP-SIII.3Q, *Submittal and Incorporation of Data to the Technical Data Management System* are some examples. All data used as direct input to develop the results or conclusions in this analysis are qualified in accordance with AP-SIII.2Q, *Qualification of Unqualified Data*, AP-3-15Q, *Managing Technical Product Inputs*, or AP-SIII.9Q, *Scientific Analyses*. AP-SIII.2Q and AP-SIII.9Q provide criteria and processes for the qualification of data for its intended use within a technical product.

Controls are also implemented that include the use of InfoWorks software. InfoWorks is a BSC project-wide control, for version control implemented during the preparation and editing of this analysis. Access to documents and subsequent drafts using InfoWorks is password protected. Visual checks were performed to ensure data used in this analysis has been documented accurately and completely in Design and Engineering (D&E) Information Exchange Drawings (IEDs). IEDs are prepared for data used in analyses and model reports that originate from Design and Engineering (D&E) calculations. This IED “process” includes a Technical Management Review Board review and approval of a “decision proposal” and copy of the IED. The data selected is at the author’s discretion.

This report does not directly impact structures, systems, or components classified in accordance with AP-2.22Q, *Classification Analyses and Maintenance of the Q-List*.

3. USE OF SOFTWARE

3.1 BASELINED SOFTWARE

No controlled and baselined software subject to Section 2.2 of LP-SI.11Q-BSC, *Software Management*, was used in the creation of this document.

3.2 COMPUTER SOFTWARE USED

The calculations performed in this analysis used commercially available, off-the-shelf software (Microsoft Excel 97). Use of Microsoft Excel is considered appropriate because a) the calculations require simple mathematical expressions for deriving the final results, which are standard operations in Microsoft Excel, and b) Microsoft Excel has built-in graphical charting capabilities. No software routines or macros are developed in this use of Microsoft Excel. Calculations and the use of inputs are discussed in Sections 4 and 6. Details of the workbook and worksheet calculations and the corresponding mathematical expressions are given in Appendix II. Appendix III is a CD containing the Microsoft Excel file `inv_rev1.xls`. Workbook and worksheet names will be denoted in Courier font throughout this document.

INTENTIONALLY LEFT BLANK

4. INPUTS

4.1 DIRECT INPUTS

This section addresses the inputs directly used to develop the initial radionuclide inventory for input to TSPA-LA. Table 4-1 provides a brief description of data used as direct input, its location in this document, and the data source. Figure II-1 provides a graphical depiction of the flow of the analysis and the use of inputs. Equations that are used in this analysis are simple arithmetic operations (multiplication, division, addition, and unit conversions) and are discussed in the context of presenting the use of inputs for analysis development in Section 6. Appendices II and III provide further illustration of these operations.

To determine the average grams per package for the radionuclide inventory expected at the end of emplacement, calculations using several data inputs are needed. For the purpose of this analysis, the inventory considers DHLW glass and the three types of SNF: CSNF, DSNF, and naval SNF. These wastes are distributed in two groups of waste packages: (1) the CSNF waste packages (which include naval waste packages for the purposes of the analysis only), and (2) the codisposal waste package, which contains DSNF and DHLW glass or only DHLW glass.

Table 4-2 identifies waste package configurations and the nominal quantity of waste packages assigned to each configuration for TSPA-LA (BSC 2004 [DIRS 169472], Table 11). To facilitate the transparency of this analysis, waste package configurations identified in Table 11 of *D&E/PA/C IED Typical Waste Package Components Assembly* (BSC 2004 [DIRS 169472]) are described (type of waste package for each configuration is identified) and a number is assigned that correlates with the analysis performed as described in Section 6.

The lists of radionuclides determined to be significant to TSPA-LA dose calculations were identified in *Radionuclide Screening* (BSC 2002 [DIRS 160059], Tables 12 and 13). Table 4-13 shows the 20 radionuclides “screened in” that contribute to 95 percent of the dose for the scenarios implemented in the TSPA-LA. The radionuclides screened in for the 10,000-year regulatory period after emplacement are shown in columns 2 and 4. The radionuclides identified for the FEIS million-year period are shown in columns 3 and 5 (BSC 2002 [DIRS 160059], Table 13). This list includes ^{228}Ra , which was added to comply with EPA's groundwater protection standard. *Radionuclide Screening* (BSC 2002 [DIRS 160059]) identified three radionuclides that are precursors of “screened in” radionuclides for consideration, to be added directly to the inventory or added by augmentation of the daughter product (Table 4-14). This analysis identifies seven radionuclides (Table 6-1) that are precursors to “screened in” isotopes to be included in the inventory for the regulatory period. Thus, $20 + 1 + 7$ radionuclides are identified for the 10,000-year regulatory period. The addition of four radionuclides for the FEIS million-year period results in the final list of 32 radionuclides for TSPA-LA analysis (Tables 6-2 and 7-1). Table 7-1 shows the nominal radionuclide inventory in grams per radionuclide per waste package at the projected year of final emplacement) (DTN: SN0310T0505503.004) for 32 radionuclides.

To determine g/Ci (grams per curie), Equation II-1 (Appendix II) is used. The mass per activity (m_i/a_i) in g/Ci for each of 32 radionuclides (i) from Table 6-2 is calculated using constants from Parrington et al. (1996 [DIRS 103896]). The latest half-life for ^{79}Se was taken from “Nuclear Data Sheets for A = 79” (Singh 2002 [DIRS 164741], p. 1). The molecular weights (MW_i) (in g/mole) were taken from the radionuclide names because that value had enough significant figures for these purposes.

Table 4-1. Direct Inputs Used in This Report

Data/Technical Information		Values/Table	Units	Source
Waste Package Configuration	Number of packages for each configuration	Table 4-2	Packages	BSC 2004 [DIRS 169472], Table 11
	Number of canisters or assemblies per package	Table 4-2	Canisters / Assemblies	BSC 2004 [DIRS 169472], Table 11
	Average CSNF radionuclide inventory in 2033 for each of the 5 WP configurations (Bins 1-5) for Case A-63,000 MTU scenario based on 1999 CSNF waste streams.	Table 4-4	Curies per radionuclide per assembly (Bins 1-5)	CRWMS M&O 2000 [DIRS 138239], from Disk I, Attachment III, File D:\BIN.EXE_Files\output_files\Case_A_63K\average_nuclides.dat. Also, see (CD for this analysis): workbook CSNFcasea63.xls
	Average Initial Burnup values for 63,000 MTU (63K) Cases A-C (Arrival scenarios) for the 5 WP configurations; number of waste packages for each waste package design	Table 4-5	Burnup in GWd/MTU	CRWMS M&O 2000 [DIRS 138239] Tables 10, 12, 14; p. 18
	Total Number of PWR&BWR Assemblies and burnup values for 63K, Cases A' to D' (Arrival scenarios)	Table 4-6	Burnup in units of GWd/MTM	BSC 2003 [DIRS 165990], Table 2
	BWR & PWR burnup values for the 63K MTHM Cases (Arrival scenarios A' to D')	Table 4-6	GWd/MTU	BSC 2003 [DIRS 165990], Table 4
	Modeled Calculation of Uncertainty for CSNF	Table 4-7 Section 6.6.1	None	DeHart and Hermann 1996 [DIRS 156084], Table 19 Hermann and DeHart 1998 [DIRS 106563], Table 24
	Isotopes Required by EPA & NRC	^{228}Ra , ^{226}Ra	none	40 CFR 197.30 [DIRS 165519] and 10 CFR 63.331 [DIRS 156605] for groundwater protection
	DSNF inventory	Table 4-8	Curies/canister	First eight worksheets of "Total 2030 D568-585.xls" (DOE 2003 [DIRS 163377])
	DSNF canister count	2,500 to 5,000	Canisters	DOE 2004 [DIRS 169354], p. 41
	SRS Glass Information	Table 4-9	Curies/canister	Allison 2004 [DIRS 168734]
	Hanford estimated radiochemical inventory in HLW, Basis 1/1/2030	Table 4-10	Curies	Hamel 2003 [DIRS 164947], Table 2
	HLW canister production estimates for Alt. Waste loading and canister fill levels	Table 4-11	Canisters	Hamel 2003 [DIRS 164947], p.1-9, Table 1-3
	Radionuclide half-lives, constants and conversion factors	Tables 4-3 and 4-13	Years, grams, mass per activity (m_i/a_i)	Parrington et al. 1996 [DIRS 103896]
	Half-life of ^{79}Se	Table 4-3	Years	Singh 2002 [DIRS 164741]
	Half-life of ^{232}Th	Table 4-3		Lide 1991 [DIRS 131202], p. 11 to 122
	List of Radionuclides	Tables 4-14 and 4-15	None	BSC 2002 [DIRS 160059], Tables 12 and 13; Parrington et al. 1996 [DIRS 103896]
	Radionuclides in crud	Appendix I.3 & I.4	Curies	BSC 2004 [DIRS 171407], Table 2 BSC 2004 [DIRS 171435], Table 8
	Radionuclide inventory in hardware	Table 16	Curies	BSC 2004 [DIRS 171435] BSC 2004 [DIRS 171436]

Table 4-2. Waste Package Configurations and Inventory Information - Nominal Quantity for LA

Configuration Number	Waste Package Configuration	Waste Package Type	Number of Waste Packages (Nominal Qty. for LA)	Configuration Description
1	21-PWR AP	CSNF	4,299	Waste package with absorber plates for criticality control that will hold up to 21 PWR assemblies
2	21-PWR CR	CSNF	95	Waste packages with control rods for criticality control that will hold up to 21 PWR assemblies
3	12-PWR AP long	CSNF	163	Waste package with absorber plates for criticality control that will hold up to 12 PWR assemblies
4	44-BWR AP	CSNF	2,831	Waste package with absorber plates for criticality control that will hold up to 44 BWR assemblies
5	24-BWR AP	CSNF	84	Waste package with thick absorber plates for criticality control that will hold up to 24 BWR assemblies
6	5 HLW short / 1 DSNF short	CDSP	1,147	Waste package containing five short HLW glass canisters and one short DSNF canister
7a	5 HLW long / 1 DSNF long	CDSP	1,406	Waste package containing 5 long HLW glass canisters and one long DSNF canister
8a	5HLW long / 1 DSNF short	CDSP	31	Waste package containing 5 long HLW glass canisters and one short DSNF canister
7b	5 HLW long only	CDSP	679	Waste package containing 5 long HLW glass canisters
8b	2 MCO/2 HLW	CDSP	149	Waste package containing 2 multi-canister over packs and 2 long HLW glass canisters
9	Naval short	Naval	144	
10	Naval long	Naval	156	
Total CDSP			3,412	
Total in CSNF + Naval			7,772	
Grand Total			11,184	

Source: BSC 2004 [DIRS 169472], Table 11.

NOTE: The subset totals are derived from source data, but are presented here to enhance transparency of the analysis.

Table 4-3. Constants Used in Calculations

Constant	Value	Source
Avogadro Number	6.02214×10^{23}	Parrington et al. 1996 [DIRS 103896], p. 59
Bq/Ci	3.70×10^{10}	Parrington et al. 1996 [DIRS 103896], p. 58
Seconds per Mean Solar Year	31,556,930	Parrington et al. 1996 [DIRS 103896], p. 55
Half-Lives	See Table 4-12	Parrington et al. 1996 [DIRS 103896], pp. 18 to 50
Half-Life of ^{79}Se	2.95×10^5 years	Singh 2002 [DIRS 164741]
^{232}Th	1.40×10^{10}	Decimal point left out in Parrington et al. 1996 [DIRS 103896]. Value confirmed by Lide 1991 [DIRS 131202], pp. 11 to 122

In order to derive the radionuclide inventory for CSNF, information on assembly type, burnup, and MTU per assembly are used to develop arrival forecasts for the given repository receipt year. Table 4-4 provides the average CSNF radionuclide inventory as curies per assembly for each CSNF waste package configuration for the projected repository receipt year (year 2033). Waste package configurations 1 through 5 in Table 4-2 correspond to Bins 1 through 5 in Table 4-4.

The data for the 32 isotopes of interest to TSPA-LA, (taken from 61 radionuclides identified for CSNF, were collected based on the 63,000-MTHM inventory. The 63,000-MTHM inventory is 90 percent of the 70,000-MTHM legislated repository “legal limit.” The curies per assembly were converted to grams per assembly by multiplying by the g/Ci for each radionuclide. The per-assembly inventories (in grams) for CSNF waste packages, multiplied by the number of assemblies per package for each configuration (e.g., 21 assemblies for configuration 1; 44 assemblies for configuration 4, etc.) shown in Table 4-2, yield the grams per package. The number of packages in each configuration shown in Table 4-2 multiplied by that configuration’s per-package values yields the total grams for each waste configuration. The total number of grams for each CSNF configuration is then used to derive the weighted average. The weighted average is calculated using this grand total for the appropriate CSNF configuration divided by the total number of CSNF packages.

Table 4-4. Average Radionuclide Inventory (Curies/Assembly) for Each CSNF Waste Package Configuration at the Projected Year of Repository Emplacement (2033) for 63,000 MTU, Case A

Nuclide	Bin 1 ^a	Bin 2 ^a	Bin 3 ^a	Bin 4 ^a	Bin 5 ^a
²²⁷ Ac	1.32E-05	1.19E-05	1.48E-05	8.38E-07	2.45E-07
²⁴¹ Am	1.68E+03	7.64E+02	2.11E+03	4.39E+02	7.64E+01
^{242m} Am	4.61E+00	1.02E+00	6.90E+00	1.43E+00	7.11E-02
²⁴³ Am	1.49E+01	1.55E+00	2.25E+01	3.94E+00	5.71E-02
^{137m} Ba	2.70E+04	7.19E+03	4.34E+04	8.95E+03	1.07E+03
¹⁴ C	2.91E-01	5.94E-01	3.60E-01	1.42E-01	2.75E-02
^{113m} Cd	4.90E+00	5.91E-01	8.86E+00	1.57E+00	5.92E-02
³⁶ Cl	5.45E-03	2.16E-03	7.39E-03	2.36E-03	4.81E-04
²⁴² Cm	3.82E+00	8.42E-01	5.69E+00	1.18E+00	5.87E-02
²⁴³ cm	6.34E+00	3.51E-01	1.08E+01	1.64E+00	1.05E-02
²⁴⁴ Cm	8.29E+02	1.83E+01	1.46E+03	2.07E+02	2.61E-01
²⁴⁵ Cm	1.99E-01	7.05E-03	3.06E-01	3.32E-02	6.10E-05
²⁴⁶ Cm	6.86E-02	1.02E-03	1.04E-01	1.50E-02	3.19E-05
²⁴⁷ Cm	0.00E+00	0.00E+00	0.00E+00	0.00E+00	0.00E+00
⁶⁰ Co	2.51E+02	2.37E+01	5.23E+02	4.30E+01	7.64E-01
¹³⁴ Cs	1.82E+02	5.81E+00	2.63E+02	6.11E+01	1.08E-04
¹³⁵ Cs	2.71E-01	1.09E-01	3.86E-01	9.98E-02	2.20E-02
¹³⁷ Cs	2.86E+04	7.61E+03	4.59E+04	9.48E+03	1.13E+03
¹⁵⁴ Eu	4.38E+02	2.57E+01	8.67E+02	1.27E+02	1.04E+00
¹⁵⁵ Eu	4.61E+01	1.96E+00	9.63E+01	1.79E+01	2.51E-02
⁵⁵ Fe	8.49E+00	6.94E-01	1.52E+01	3.87E+00	2.31E-03
²²¹ Fr ^a	0.00E+00	0.00E+00	0.00E+00	0.00E+00	0.00E+00
³ H	7.47E+01	1.28E+01	1.37E+02	2.68E+01	1.58E+00
¹²⁹ I	1.71E-02	6.62E-03	2.39E-02	5.60E-03	1.10E-03
⁸⁵ Kr	7.50E+02	1.17E+02	1.41E+03	2.54E+02	1.15E+01
^{93m} Nb	8.61E+00	1.70E+00	1.49E+01	3.49E-01	2.28E-01
⁹⁴ Nb	6.60E-01	2.63E-01	9.15E-01	1.46E-02	4.25E-02
⁵⁹ Ni	1.75E+00	1.81E+00	2.28E+00	4.07E-01	2.19E-01

Table 4-4. Average Radionuclide Inventory (Curies/Assembly) for Each CSNF Waste Package Configuration at the Projected Year of Repository Emplacement (2033) for 63,000 MTU, Case A (Continued)

Nuclide	Bin 1 ^a	Bin 2 ^a	Bin 3 ^a	Bin 4 ^a	Bin 5 ^a
⁶³ Ni	1.97E+02	1.66E+02	2.74E+02	4.55E+01	1.92E+01
²³⁷ Np	1.93E-01	7.02E-02	2.69E-01	5.05E-02	8.15E-03
²³¹ Pa	2.48E-05	2.16E-05	3.34E-05	7.33E-06	5.23E-06
²¹⁰ Pb ^a	0.00E+00	0.00E+00	0.00E+00	0.00E+00	0.00E+00
¹⁰⁷ Pd	6.34E-02	1.82E-02	9.00E-02	2.02E-02	2.32E-03
¹⁴⁷ Pm	3.37E+02	4.70E+01	6.10E+02	1.52E+02	1.31E-02
²¹⁸ Po ^a	0.00E+00	0.00E+00	0.00E+00	0.00E+00	0.00E+00
²³⁸ Pu	1.57E+03	2.25E+02	2.42E+03	4.04E+02	1.33E+01
²³⁹ Pu	1.55E+02	1.13E+02	2.02E+02	4.49E+01	2.55E+01
²⁴⁰ Pu	2.57E+02	1.07E+02	3.48E+02	8.92E+01	1.67E+01
²⁴¹ Pu	1.61E+04	2.66E+03	2.89E+04	4.43E+03	1.88E+02
²⁴² Pu	1.18E+00	2.12E-01	1.71E+00	3.77E-01	1.26E-02
²²⁶ Ra ^a	0.00E+00	0.00E+00	0.00E+00	0.00E+00	0.00E+00
²²⁸ Ra ^a	0.00E+00	0.00E+00	0.00E+00	0.00E+00	0.00E+00
¹⁰⁶ Ru	2.76E+01	2.69E-01	8.92E+00	6.92E+00	3.22E-10
¹²⁵ Sb	2.35E+01	1.74E+00	4.36E+01	9.68E+00	6.55E-04
⁷⁹ Se	3.59E-02	1.48E-02	5.02E-02	1.19E-02	2.60E-03
¹⁴⁷ Sm ^a	0.00E+00	0.00E+00	0.00E+00	0.00E+00	0.00E+00
¹⁵¹ Sm	1.66E+02	9.05E+01	2.38E+02	4.04E+01	1.80E+01
¹²⁶ Sn	2.96E-01	9.96E-02	4.16E-01	9.66E-02	1.48E-02
⁹⁰ Sr	1.91E+04	5.61E+03	3.07E+04	6.41E+03	8.79E+02
⁹⁹ Tc	7.12E+00	3.09E+00	9.89E+00	2.40E+00	5.58E-01
²²⁹ Th ^a	0.00E+00	0.00E+00	0.00E+00	0.00E+00	0.00E+00
²³⁰ Th	1.70E-04	2.52E-04	1.71E-04	5.94E-05	1.04E-04
²³² Th ^a	0.00E+00	0.00E+00	0.00E+00	0.00E+00	0.00E+00
²³² U	1.39E-02	1.78E-03	2.17E-02	3.19E-03	1.11E-04
²³³ U	3.71E-05	2.12E-05	4.45E-05	5.77E-06	4.08E-07
²³⁴ U	6.03E-01	5.54E-01	7.73E-01	1.98E-01	1.94E-01
²³⁵ U	7.53E-03	1.42E-02	9.12E-03	2.29E-03	6.18E-03
²³⁶ U	1.39E-01	7.58E-02	1.92E-01	4.58E-02	1.52E-02
²³⁸ U	1.35E-01	1.18E-01	1.68E-01	5.64E-02	5.43E-02
⁹⁰ Y	1.91E+04	5.61E+03	3.07E+04	6.41E+03	8.79E+02
⁹³ Zr	7.05E-01	2.91E-01	9.83E-01	2.55E-01	5.68E-02

Source: CRWMS M&O 2000 [DIRS 138239]. See Appendix III this document, file inv_rev1.xls, worksheet a63 for data.

NOTE: ^a0.00E+00 is the value presented in the data input source. Bin numbers (1 to 5) are equivalent to Configuration numbers (1-5) in Table 4-2.

To estimate uncertainty in the weighted average inventory for CSNF, the burnups of the radionuclides were examined. Table 4-5 and Table 4-6 present burnup characteristics for assembly types corresponding to the CSNF waste package configurations identified in Table 4-2. Cases A to C in Table 4-5 are based on 1999 waste stream cases (CRWMS M&O 2000

[DIRS 138239]). Table 4-6, Cases A' to D' (BSC 2003 [DIRS 165990]) are based on four 2002 waste stream cases. These “cases” represent different arrival “case” methodologies pertaining to forecasts on how waste packages will arrive at the repository (in terms of age of assembly at the time of arrival) and, therefore, affect the characterization of the inventory. The cases are further discussed in Section 6; however, it is noted here that the CSNF radionuclide inventory presented in Table 4-4 is based on the “Case A 63,000 MTU” scenario of CSNF for the 1999 forecast waste streams (CRWMS M&O 2000 [DIRS 138239]). The weighted average burnups were calculated using the three 1999 waste stream cases (A to C), and the four 2002 waste stream cases (A' to D'). These values were then compared to the nominal base case (Case A) in order to evaluate uncertainty associated with the inventory. The data are presented in Section 6.6.1; the calculations are documented in Appendix II and Appendix III CD files (687 kb workbook: *inv_rev1.xls*). The description of these files and the flow of data files or information are presented in Appendix II.

Table 4-5. 63,000 MTU Waste Package Burnup Characteristics Based on 1999 CSNF Waste Streams

Case	63,000 MTU Waste Package	Number of Packages	Average Initial Burnup (GWd/MTU)	
			BWR	PWR
A	21-PWR AP	4,299	41.485	
	21-PWR CR	95	19.624	
	12-PWR AP	163	46.326	
	44-BWR	2,831	34.08	
	24-BWR	84	8.065	
B	21-PWR AP	4,301	42.887	
	21-PWR CR	93	19.544	
	12-PWR AP	163	48.302	
	44-BWR	2,836	35.279	
	24-BWR	84	8.042	
C	21-PWR AP	4,298	40.536	
	21-PWR CR	101	19.547	
	12-PWR AP	163	39.67	
	44-BWR	2,808	32.448	
	24-BWR	97	8.466	

Source: CRWMS 2000 [DIRS 138239], Tables 10, 12, and 14.

Table 4-6. CSNF Assembly Totals and Burnup Characteristics for the 63,000 MTHM Cases Based on 2002 CSNF Waste Streams

Case	Average Burnup (GWd/MTH)		Number of Assemblies	
	BWR	PWR	BWR	PWR
A'	32	39	124,848	94,344
B'	42	46	127,303	94,373
C'	45	49	127,700	94,405
D'	47	51	127,772	93,252

Source: BSC 2003 [DIRS 165990], Tables 2 and 4.

The uncertainty associated with CSNF inventory projections includes the uncertainty related to measured versus calculated burn-up for BWR and PWR fuel assemblies (Massie 2004 [DIRS 170651], Summary Sheet) and the manner in which this affects the radionuclide inventory.

Equation 4-1 evaluates the percent difference of calculated to measured burnup (P):

$$P = 100 (\text{calculated burnup} - \text{measured burnup}) / (\text{measured burnup}) \quad (\text{Eq. 4-1})$$

Table 4-7 presents additional data used to evaluate inventory projections. These data pertain to biases and uncertainties between calculated and measured isotopic concentrations. These data are used in Sec. 6.6.1 to develop the uncertainty in isotopic predictions.

Table 4-7. Summary of Percent Differences Between Calculated and Computed Compositions

PWR ^a			BWR ^b		
Isotope ^c	Element	Ave. (%) ^d	Isotope ^c	Element	Ave. (%) ^d
243	Am	-4.3	241	Am	4.1
			135	Cs	5.1
137	Cs	1.3	137	Cs	1.5
238	Pu	2.6	238	Pu	-7
239	Pu	-2.1	239	Pu	-2.1
240	Pu	-0.2	240	Pu	-0.9
241	Pu	-1	241	Pu	-4.5
242	Pu	3.1	242	Pu	0.5
			90	Sr	8.9
			99	Tc	12.1
234	U	6.1	234	U	-0.2
235	U	0.1	235	U	-2
236	U	-2.8	236	U	-1.2
238	U	0.1	238	U	-0.1

NOTES: ^a DeHart and Hermann 1996 [DIRS 156084], Table 19
^b Hermann and DeHart 1998 [DIRS 106563], Table 24
^c Only isotopes important to TSPA-LA see Section 6.1
^d $(\text{Calculated/measured} - 1) \times 100\%$, average of 4 to 30 samples. This value is dependent on the cross section and fission yield libraries used. These values were calculated using the 44GROUPNDF5 cross-section and fission yield libraries.

Table 4-8 provides the summary of curies for the 32 radionuclides of interest for DSNF (DOE 2003 [DIRS 163377] Section 8). Similar to the mathematical operations described for the CSNF data, the DSNF inventory (in curies) for the radionuclides of interest is converted to grams for the nominal and bounding fuel inventories for each canister or assembly type. The total grams of each radionuclide for the total number of canisters or assemblies that comprise DSNF is then derived. These data are also used to develop a “base case” for DSNF that contains all wastes except the bare assemblies (see DSNF assumptions in Sec. 5.2). The uncertainty is computed from the ratio of the maximum to the nominal value for each isotope. Analyses of the data are presented in Section 6.6.2 and Appendices II and III. The description of the calculations, a list of the files containing data calculated, and an illustration of the flow of data

and calculations are presented in Appendix II. The data corresponding to these files and calculations are documented on Excel worksheets in the Appendix III CD file `inv_rev1.xls` (687kb workbook: `inv_rev1.xls`). The data in Table 4-8 are used to develop the new codisposal configurations to accommodate DSNF shown in Table 6-3.

Tables 4-10 and 4-11 provide the basis for the radionuclide content of the HLW glass for the license application. The curie content at the decay date of 2030 is used to perform the mathematical conversions similar to those described for CSNF and DSNF. The radionuclide inventory for the various batches in Table 4-9 is used to develop curves that show the heterogeneity of this DSNF inventory. Analysis of these data is presented in Sections 6.4 and 6.6.3. The description of calculations, a list of the data files used in calculations, and a schematic illustrating the flow of calculations and data files is presented in Appendix II. The data contained in these files for calculations and the results are documented in Appendix III CD files (534kb workbook: `inv_rev1.xls`).

Table 4-10 provides the summary of the estimated HLW inventory for canisters at the Hanford site as of January 1, 2001 for the radionuclides of interest decayed to January 1, 2030. Although ^{137}Cs and ^{90}Sr capsules are not called out in the new data for Hanford, their new values bound the old values reported in *Source Terms for HLW Glass* (CRWMS M&O 2000 [DIRS 151947]). These values are compared and plotted in `inv_rev1.xls`, worksheet `newHLW`. Table 4-11 provides the HLW canister production estimates for three production cases (program, planning, and technology) applied to three alternative canister-fill scenarios. The analysis of these data result in values that bound the expected range of HLW canisters to be produced at Hanford's Waste Treatment and Immobilization Plant. The data are used to calculate the inventory in grams and curies for the radionuclides important to dose at the time of expected emplacement. These data are provided so that emplacement of waste in the repository can be planned in light of the various waste package configurations designed for the various kinds of nuclear wastes.

Table 4-11 provides a matrix for the number of canisters possible when three radionuclide loadings and three canister-filling cases are considered. Uncertainty factors for the HLW radionuclide inventory are developed from these data (Tables 4-9, 4-10, and 4-11) and a discussion can be found in Section 6.6.3.

Table 4-12 provides the half-lives for the 32 radionuclides of interest for TSPA-LA. The isotopic composition of the inventory is a key factor in the design, licensing and operation of the repository (and related systems). Since this inventory is time dependent, radionuclide half-lives are used to evaluate and determine this inventory at the time of emplacement.

Table 4-8. Nominal and Bounding Radionuclide Inventories for DSNF Canisters

Radionuclide	Total Curies		Ci/18x10 Canisters		Ci/18x15 Canisters		Ci/24x10 Canisters		Ci/24x15 Canisters		Ci/High-Integrity Canisters		Ci/Multi-canister Overpack Canisters		Ci/Bare Fuel Canisters	
	Nominal	Bounding	Nominal	Bounding	Nominal	Bounding	Nominal	Bounding	Nominal	Bounding	Nominal	Bounding	Nominal	Bounding	Nominal	Bounding
²²⁷ Ac	2.96E+02	3.52E+02	3.31E+00	7.53E+00	1.95E-03	3.89E-03	2.74E+01	4.84E+01	1.18E+00	1.75E+01	4.89E-03	5.94E-03	4.49E-02	8.96E-02	4.49E-02	8.96E-02
²⁴¹ Am	2.81E+06	4.01E+06	1.40E+06	1.91E+06	5.08E+05	7.93E+05	4.90E+03	6.85E+03	1.21E+02	3.28E+04	3.68E+04	5.66E+05	6.96E+05	3.00E+05	5.72E+05	5.72E+05
²⁴³ Am	5.44E+03	8.47E+03	2.60E+03	3.61E+03	1.31E+03	2.20E+03	2.88E+00	8.77E-02	1.44E+00	8.98E+01	1.08E+02	5.05E+02	8.07E+02	9.29E+02	1.74E+03	1.74E+03
¹⁴ C	2.92E+04	3.85E+04	2.26E+04	2.91E+04	3.97E+03	4.44E+03	5.53E-03	1.11E-02	2.60E+01	4.60E+01	4.10E+01	4.86E+02	5.68E+02	2.13E+03	4.28E+03	4.28E+03
³⁶ Cl	5.09E+02	6.82E+02	4.18E+02	5.42E+02	5.00E-01	5.77E+01	1.27E-26	5.10E-01	9.01E-01	3.43E-01	6.73E-01	3.48E-01	6.96E-01	4.02E+01	8.03E+01	8.03E+01
²⁴⁵ Cm	7.43E+01	1.33E+02	9.20E+00	1.47E+01	3.34E+01	5.99E+01	2.98E-03	5.92E-03	1.96E-03	3.48E-03	2.25E+00	8.59E+00	1.71E+01	2.10E+01	3.82E+01	3.82E+01
¹³⁷ Cs	4.00E+02	5.77E+02	9.74E+01	1.47E+02	1.96E+02	2.76E+02	3.34E+00	6.68E+00	8.06E+00	1.42E+01	1.95E+01	5.73E+01	7.02E+01	2.29E+01	4.32E+01	4.32E+01
¹³⁷ Cs	2.98E+07	4.77E+07	1.07E+07	1.93E+07	1.06E+07	1.55E+07	1.39E+06	2.79E+06	4.16E+05	7.35E+05	7.80E+05	4.71E+06	5.70E+06	1.49E+06	2.79E+06	2.79E+06
²³⁷ Np	2.08E+02	3.22E+02	7.64E+01	1.29E+02	5.40E+01	8.29E+01	9.28E+00	1.86E+01	3.55E-02	6.28E-02	2.13E+00	5.09E+01	6.21E+01	1.49E+01	2.75E+01	2.75E+01
²³⁹ Np	3.41E+02	4.08E+02	3.77E+00	8.57E+00	3.01E+02	3.18E+02	3.82E-03	7.63E-03	3.38E+01	5.98E+01	2.17E+01	1.04E-02	1.23E-02	5.17E-02	1.03E-01	1.03E-01
²¹⁰ Pb	8.57E-02	9.90E-02	1.65E-02	2.02E-02	6.33E-02	6.60E-02	3.21E-04	6.42E-04	4.01E-03	7.09E-03	1.80E-04	2.58E-03	4.57E-04	9.51E-04	1.87E-03	1.87E-03
²³⁸ Pu	8.20E+05	1.37E+06	2.57E+05	4.75E+05	3.19E+05	5.10E+05	1.57E+04	3.14E+04	1.20E+02	2.11E+02	9.29E+03	1.15E+04	1.59E+05	9.96E+04	1.80E+05	1.80E+05
²³⁹ Pu	4.80E+05	5.86E+05	1.15E+05	1.31E+05	1.93E+05	2.44E+05	4.15E+02	8.30E+02	7.75E+00	1.37E+01	3.18E+03	8.30E+03	1.51E+05	1.75E+05	1.70E+04	2.77E+04
²⁴⁰ Pu	3.50E+05	4.54E+05	6.08E+04	8.66E+04	1.42E+05	1.80E+05	2.36E+02	4.72E+02	4.56E+00	8.06E+00	7.15E+03	7.60E+03	1.22E+05	1.44E+05	1.78E+04	3.59E+04
²⁴¹ Pu	1.09E+07	2.33E+07	3.78E+06	1.04E+07	4.55E+06	7.41E+06	1.57E+04	3.15E+04	4.14E+02	7.31E+02	7.98E+04	2.10E+05	1.69E+06	2.08E+06	6.70E+05	3.15E+06
²⁴² Pu	4.96E+02	7.26E+02	1.51E+02	1.88E+02	1.38E+02	2.34E+02	3.52E-01	7.04E-01	1.15E-02	2.03E-02	8.83E+00	1.07E+01	1.39E+02	9.65E+01	1.53E+02	1.53E+02
²²⁶ Ra	1.54E-01	1.78E-01	3.54E-02	4.36E-02	1.08E-01	1.12E-01	8.74E-04	1.75E-03	6.03E-03	1.07E-02	2.98E-04	3.91E-03	1.34E-03	1.66E-03	2.18E-03	4.28E-03
²²⁶ Ra	1.39E+01	1.68E+01	2.19E+01	4.29E+01	1.23E+01	1.32E+01	3.01E-08	6.01E-08	1.30E+00	2.30E+00	5.55E-02	8.33E-01	2.40E-06	4.71E-06	1.04E-02	2.07E-02
⁷⁶ Se	3.68E+02	5.32E+02	9.21E+01	1.54E+02	1.71E+02	2.20E+02	1.25E+01	2.51E+01	9.97E+00	1.78E+01	5.17E+00	1.15E+01	6.06E+01	7.32E+01	1.63E+01	3.02E+01
¹²⁶ Sn	3.88E+02	6.00E+02	8.62E+01	1.47E+02	2.25E+02	3.14E+02	1.12E+01	2.24E+01	1.12E+01	1.98E+01	1.36E+01	2.10E+01	1.09E+01	2.92E+01	5.36E+01	5.36E+01
⁹⁰ Sr	2.52E+07	4.04E+07	9.95E+06	1.80E+07	8.90E+06	1.25E+07	2.61E+06	4.20E+05	4.20E+05	7.43E+05	5.84E+05	3.29E+06	3.96E+06	1.05E+06	1.97E+06	1.97E+06
⁹⁹ Tc	9.53E+03	1.44E+04	2.98E+03	5.00E+03	3.34E+03	4.73E+03	4.09E+02	8.19E+02	9.16E+01	1.62E+02	1.59E+02	2.26E+02	2.02E+03	2.43E+03	5.31E+02	9.87E+02
²³² Th	2.33E+02	2.74E+02	2.60E+00	5.88E+00	2.11E+02	2.24E+02	1.20E-05	2.41E-05	1.82E+01	3.21E+01	7.74E+01	1.16E+01	8.36E-05	1.53E-04	3.91E-02	7.81E-02
²³⁰ Th	8.32E+00	9.90E+00	2.32E+00	2.93E+00	5.28E+00	5.55E+00	8.09E-02	1.62E-01	3.22E-01	5.69E-01	1.70E-02	2.10E-01	1.40E-01	1.69E-01	1.57E-01	3.08E-01
²³² Th	8.04E+00	8.40E+00	5.98E-01	6.31E-01	3.48E+00	3.77E+00	3.72E-08	7.44E-08	3.60E+00	3.62E+00	3.55E-01	3.56E-01	2.43E-06	4.74E-06	1.04E-02	2.08E-02
²³² U	9.52E+04	1.16E+05	9.30E+02	2.20E+03	8.31E+04	8.84E+04	1.06E-01	2.12E-01	1.06E+04	1.88E+04	4.53E+02	6.81E+03	1.78E-01	3.99E+00	7.91E+00	7.91E+00
²³³ U	1.74E+04	2.16E+04	1.85E+03	1.96E+03	3.18E+03	6.22E+03	3.52E-03	7.03E-03	1.12E+04	1.22E+04	1.16E+03	1.20E+03	1.92E-02	3.14E-02	6.25E+00	1.25E+01
²³⁴ U	1.01E+04	1.26E+04	3.90E+03	5.19E+03	5.18E+03	5.52E+03	1.80E+02	3.60E+02	2.30E+02	4.07E+02	1.70E+01	1.56E+02	3.59E+02	4.26E+02	2.74E+02	5.38E+02
²³⁵ U	1.93E+02	2.68E+02	1.09E+02	1.51E+02	2.20E+01	3.15E+01	4.64E+00	7.28E+00	1.88E-02	3.13E-02	1.77E-01	3.83E-01	4.57E+01	5.25E+01	1.17E+01	2.31E+01
²³⁶ U	2.83E+02	4.19E+02	1.11E+02	1.82E+02	7.84E+01	1.06E+02	1.50E+01	3.00E+01	3.74E-02	6.60E-02	2.40E+00	2.67E+00	6.39E+01	7.51E+01	1.21E+01	2.28E+01
²³⁸ U	7.89E+02	8.00E+02	2.69E+01	3.34E+01	4.20E+01	4.30E+01	8.14E-02	8.55E-02	1.51E-03	1.59E-03	4.32E-01	4.95E-01	7.03E+02	7.05E+02	1.62E+01	1.85E+01
Number of Canisters			1402.9		1446.1		165.3		27.0		162.4		403.0		166	

Source: First eight worksheets of Total_2030_D568-585_x1.s, DOE 2003 [DIRS 163377].

NOTES: Only radionuclides of interest to TSPA with respect to dose are shown (see Section 6.1). Row for ²⁴⁵Cm hidden in source.

INTENTIONALLY LEFT BLANK

Table 4-9. New Estimated Curies Per Canister for Savannah River Site (SRS) HLW (Batches 1A, 1B, 2 and 3, and 4 to 10)

Radionuclide	Batch (Curies)			
	1A ^a	1B ^b	2 and 3 ^c	4 to 10 ^d
²²⁷ Ac	6.4196E-08	4.6920E-08	8.5283E-08	6.8448E-08
²⁴¹ Am	4.1273E+00	4.5983E+00	2.2002E+01	7.1435E+01
²⁴³ Am	2.3323E-02	3.5501E-02	3.6707E-01	4.2980E-09
¹⁴ C	—	—	—	—
³⁶ Cl	—	—	—	—
²⁴⁵ Cm	3.4999E-04	—	2.6618E-03	6.1466E-03
¹³⁵ Cs	3.2400E-04	5.1600E-04	7.4399E-04	1.2400E-01
¹³⁷ Cs	1.7272E+01	4.5063E+01	1.0212E+02	1.7020E+04
¹²⁹ I	—	7.2900E-05	5.2200E-06	—
²³⁷ Np	8.6761E-03	1.0542E-02	9.3651E-03	2.1704E-02
²³¹ Pa	1.6097E-07	1.3325E-07	2.5896E-07	2.0920E-07
²¹⁰ Pb	1.1539E-08	4.4721E-08	8.1881E-09	7.7802E-09
²³⁸ Pu	2.7255E+01	4.6471E+01	2.1417E+01	5.4948E+02
²³⁹ Pu	4.1858E+00	3.3772E+00	5.2864E+00	1.1291E+01
²⁴⁰ Pu	1.1210E+00	1.1747E+00	1.6894E+00	5.3319E+00
²⁴¹ Pu	3.6146E+00	6.8403E+00	5.2572E+00	9.6093E+01
²⁴² Pu	9.8616E-04	1.9614E-03	3.1613E-03	1.1502E-02
²²⁶ Ra	4.1214E-08	1.4139E-07	3.5806E-08	3.8956E-08
²²⁸ Ra	6.9194E-13	1.1175E-04	2.4904E-05	9.0666E-04
⁷⁹ Se	6.7775E-03	5.8681E-02	4.3088E-02	—
¹²⁶ Sn	4.0090E-03	2.3095E-02	3.0894E-02	—
⁹⁰ Sr	1.6010E+02	1.2159E+03	1.6155E+03	1.4104E+04
⁹⁹ Tc	1.3598E-01	1.2399E-01	8.6792E-02	7.8193E+00
²²⁹ Th	1.3297E-04	1.7108E-04	1.8785E-05	8.3143E-05
²³⁰ Th	5.5935E-06	1.4574E-05	6.2142E-06	8.6012E-06
²³² Th	9.0127E-13	1.1500E-04	2.5900E-05	9.4400E-04
²³² U	—	—	—	1.2826E-04
²³³ U	1.5999E-02	3.0197E-02	7.3702E-03	3.2899E-02
²³⁴ U	1.9137E-02	2.7487E-02	2.6428E-02	5.8085E-02
²³⁵ U	2.1615E-04	2.1310E-04	4.5314E-04	3.6930E-04
²³⁶ U	5.1916E-04	7.3003E-04	6.5233E-04	1.5442E-03
²³⁸ U	6.7800E-03	5.3300E-03	1.7400E-02	1.6500E-02
Total Canisters	495	726	705	3,134

Source: ^aAllison 2004 [DIRS 168734], Appendix 1 (i.e., Fowler report), Table 5.

^bAllison 2004 [DIRS 168734], Appendix 1 (i.e., Fowler report), Table 6.

^cAllison 2004 [DIRS 168734], Appendix 1 (i.e., Fowler report), Table 7.

^dAllison 2004 [DIRS 168734], Appendix 1 (i.e., Fowler report), Table 8.

Table 4-10. Estimated Radioactivity in the Hanford HLW Canisters at Decay Date of 2030

Isotope	Element	Estimated Radiochemical Inventory in HLW Canisters, Basis January 1, 2030 (Curies)	Isotope	Element	Estimated Radiochemical Inventory in HLW Canisters, Basis January 1, 2030 (Curies)
227	Ac	52	240	Pu	12,262
241	Am	138,408	241	Pu	30,931
243	Am	15	242	Pu	1
242	Cm	0	226	Ra	0.09
243	Cm	7	228	Ra	2
244	Cm	98	106	Ru	0
60	Co	179	125	Sb	15
134	Cs	1	79	Se	122
137	Cs	23,464,803	151	Sm	2,797,968
152	Eu	369	126	Sn	579
154	Eu	28,084	90	Sr	25,114,788
155	Eu	1	99	Tc	29,697
129	I	48	229	Th	2
137	mBa ^a	23,464,803	232	Th	8
113	mCd ^a	3,867	232	U	33
93	mNb ^a	1,138	233	U	510
59	Ni	1,370	234	U	220
63	Ni	104,703	235	U	9
237	Np	141	236	U	6
231	Pa	272	238	U	199
238	Pu	3,880	90	Y	25,114,788
239	Pu	69,042	93	Zr	4,810

Source: Hamel 2003 [DIRS 164947], Table 2.

^a The "m" stands for metastable and is in the source table as shown.

Table 4-11. Hanford HLW Canister Production Estimates for Alternative Canister Wastes Loading and Canister Fill Levels

Canister Fill Scenario	Canister (percent fill)	Canister Glass Volume (m ³)	Program Case (assumes 27.7 wt % waste loading)	Planning Case (assumes 36.3 wt % waste loading)	Technology Case (assumes 45 wt % waste loading)
			Canisters		
Maximum	100	1.19	11,484	8,744	7,071
Contract	95	1.14	12,085	9,202 canisters	7,442
Minimum	87	1.04	13,205	10,054	8,131

Source: Hamel 2003 [DIRS 164947], p. 1-9, Tables 1 to 3.

Table 4-12. Radionuclide Half-Lives

Radionuclide	Half-Life (years)	Data Source
²²⁷ Ac	2.18E+01	Parrington et al. 1996 [DIRS 103896]
²⁴¹ Am	4.33E+02	Parrington et al. 1996 [DIRS 103896]
²⁴³ Am	7.37E+03	Parrington et al. 1996 [DIRS 103896]
¹⁴ C	5.72E+03	Parrington et al. 1996 [DIRS 103896]
³⁶ Cl	3.01E+05	Parrington et al. 1996 [DIRS 103896]
²⁴⁵ Cm	8.50E+03	Parrington et al. 1996 [DIRS 103896]
¹³⁵ Cs	2.30E+06	Parrington et al. 1996 [DIRS 103896]
¹³⁷ Cs	3.01E+01	Parrington et al. 1996 [DIRS 103896]
¹²⁹ I	1.57E+07	Parrington et al. 1996 [DIRS 103896]
²³⁷ Np	2.14E+06	Parrington et al. 1996 [DIRS 103896]
²³¹ Pa	3.28E+04	Parrington et al. 1996 [DIRS 103896]
²¹⁰ Pb	2.26E+01	Parrington et al. 1996 [DIRS 103896]
²³⁸ Pu	8.77E+01	Parrington et al. 1996 [DIRS 103896]
²³⁹ Pu	2.41E+04	Parrington et al. 1996 [DIRS 103896]
²⁴⁰ Pu	6.56E+03	Parrington et al. 1996 [DIRS 103896]
²⁴¹ Pu	1.44E+01	Parrington et al. 1996 [DIRS 103896]
²⁴² Pu	3.75E+05	Parrington et al. 1996 [DIRS 103896]
²²⁶ Ra	1.60E+03	Parrington et al. 1996 [DIRS 103896]
²²⁸ Ra	5.76E+00	Parrington et al. 1996 [DIRS 103896]
⁷⁹ Se	2.95E+05	Singh 2002 [DIRS 164741]
¹²⁶ Sn	2.50E+05	Parrington et al. 1996 [DIRS 103896]
⁹⁰ Sr	2.88E+01	Parrington et al. 1996 [DIRS 103896]
⁹⁹ Tc	2.13E+05	Parrington et al. 1996 [DIRS 103896]
²²⁹ Th	7.30E+03	Parrington et al. 1996 [DIRS 103896]
²³⁰ Th	7.54E+04	Parrington et al. 1996 [DIRS 103896]
²³² Th	1.40E+10	Decimal point left out in Parrington et al. 1996 [DIRS 103896]. Value confirmed by Lide 1991 [DIRS 131202], pp. 11 to 122.
²³² U	6.98E+01	Parrington et al. 1996 [DIRS 103896]
²³³ U	1.59E+05	Parrington et al. 1996 [DIRS 103896]
²³⁴ U	2.46E+05	Parrington et al. 1996 [DIRS 103896]
²³⁵ U	7.04E+08	Parrington et al. 1996 [DIRS 103896]
²³⁶ U	2.34E+07	Parrington et al. 1996 [DIRS 103896]
²³⁸ U	4.47E+09	Parrington et al. 1996 [DIRS 103896]

Radionuclide Screening (BSC 2002 [DIRS 160059]) considered two postclosure periods: the 10,000-year regulatory and the million-year FEIS and four release scenarios: (1) nominal, (2) human intrusion, (3) intrusive igneous event, and (4) eruptive igneous event. The screening analysis considered the two types of CSNF: spent boiling water reactor (BWR) fuel and spent pressurized water reactor (PWR) fuel, the U.S. Department of Energy spent nuclear fuel (DSNF), and high-level radioactive waste (HLW). Average and outlying (that is, high burnup, high initial enrichment, low age, or otherwise exceptional) forms of each waste-form type were considered. Table 4-13 lists the radionuclides identified in Table 13 of *Radionuclide Screening* (BSC 2002 [DIRS 160059]) as those that “may substantially affect repository performance for the exposure

scenarios and times listed and should be considered in the total system performance assessment modeling for license application.” It was also noted that extending the screening from 10,000 years to 20,000 years adds no radionuclides to the list for the 10,000-year regulatory period (BSC 2002 [DIRS 160059], p. 38 and Table 10).

The purpose of the screening analysis was to “identify all of the radionuclides of major importance to dose and virtually all of the marginally important radionuclides.” Further analysis determined that precursors to screened-in radionuclides (Table 4-14) should be considered.

Table 4-13. Results of the Screening Analysis

Radionuclide	Nominal, Human-Intrusion, and Intrusive Igneous Scenarios		Eruptive Igneous Scenario	
	100 to 20,000 years	20,000 to 1 million years	100 to 20,000 years	20,000 to 1 million years
²²⁷ Ac	²²⁷ Ac	²²⁷ Ac	²²⁷ Ac	²²⁷ Ac
²⁴¹ Am	²⁴¹ Am		²⁴¹ Am	
²⁴³ Am	²⁴³ Am	²⁴³ Am	²⁴³ Am	²⁴³ Am
¹⁴ C	¹⁴ C	¹⁴ C		
³⁶ Cl		³⁶ Cl		
¹³⁵ Cs	¹³⁵ Cs	¹³⁵ Cs		
¹³⁷ Cs	¹³⁷ Cs		¹³⁷ Cs	
¹²⁹ I	¹²⁹ I	¹²⁹ I		
²³⁷ Np	²³⁷ Np	²³⁷ Np		²³⁷ Np
²³¹ Pa	²³¹ Pa	²³¹ Pa		²³¹ Pa
²¹⁰ Pb		²¹⁰ Pb		²¹⁰ Pb
²³⁸ Pu	²³⁸ Pu		²³⁸ Pu	
²³⁹ Pu	²³⁹ Pu	²³⁹ Pu	²³⁹ Pu	²³⁹ Pu
²⁴⁰ Pu	²⁴⁰ Pu	²⁴⁰ Pu	²⁴⁰ Pu	²⁴⁰ Pu
²⁴² Pu		²⁴² Pu		²⁴² Pu
²²⁶ Ra	²²⁶ Ra	²²⁶ Ra		²²⁶ Ra
⁷⁹ Se		⁷⁹ Se		
¹²⁶ Sn		¹²⁶ Sn		¹²⁶ Sn
⁹⁰ Sr	⁹⁰ Sr		⁹⁰ Sr	
⁹⁹ Tc	⁹⁹ Tc	⁹⁹ Tc		⁹⁹ Tc
²²⁹ Th	²²⁹ Th	²²⁹ Th	²²⁹ Th	²²⁹ Th
²³⁰ Th		²³⁰ Th		²³⁰ Th
²³² Th		²³² Th		²³² Th
²³² U	²³² U		²³² U	
²³³ U	²³³ U	²³³ U	²³³ U	²³³ U
²³⁴ U	²³⁴ U	²³⁴ U	²³⁴ U	²³⁴ U
²³⁶ U		²³⁶ U		²³⁶ U
²³⁸ U	²³⁸ U	²³⁸ U		²³⁸ U
Counts	20	23	12	18

Source: BSC 2002 [DIRS 160059], Table 13.

NOTES: Extending the screening for the regulatory period to include the 20,000-year screening time adds no radionuclides to the screening lists (BSC 2002 [DIRS 160059], Section 6.3.2). See Section 6.1 for a discussion of additional radionuclides that are added to the radionuclide inventory.

Table 4-14. Additional Radionuclides Needed for Accurate Accounting of Those Screened In for 10,000 Years

Nuclide Examined	Discussion	Additional Nuclides
²²⁷ Ac	Daughter of ²³¹ Pa, which is screened in (see Table Note).	—
²⁴¹ Am	²⁴⁵ Cm → ²⁴¹ Pu → ²⁴¹ Am. ²⁴⁵ Cm has a half-life much greater than that of ²⁴¹ Am and can provide a source of ²⁴¹ Am. Toward the end of the regulatory period, ²⁴¹ Am is in secular equilibrium with ²⁴⁵ Cm. Also, ²⁴⁵ Bk → ²⁴¹ Am, but ²⁴⁵ Bk does not appear in the waste forms used for the screening analysis.	²⁴¹ Pu ²⁴⁵ Cm
²⁴³ Am	²⁴⁷ Bk → ²⁴³ Am, but ²⁴⁷ Bk does not appear in the waste forms used for the screening analysis. Also, ²⁴⁷ Cm → ²⁴³ Pu → ²⁴³ Am. ²⁴³ Pu has a half-life less than one year and need not be included in the inventory because it is merely serving as a conduit for the decay of ²⁴⁷ Cm to ²⁴³ Am. ²⁴⁷ Cm has a half-life of more than 15 million years and would, therefore, provide a nearly constant source of ²⁴³ Am throughout the period of this analysis. However, ²⁴⁷ Cm does not appear in the waste forms used for the screening analysis except in DSNF, where its activity is a very small fraction of the ²⁴³ Am activity throughout the period of analysis; therefore, ²⁴⁷ Cm need not be included in the inventory.	—
¹⁴ C	Activation product; not produced by the decay of anything in the waste forms used for the screening analysis.	—
³⁶ Cl	Activation product; not produced by the decay of anything in the waste forms used for the screening analysis.	—
¹³⁵ Cs	Fission product; not produced by the decay of anything in the waste forms used for the screening analysis	—
¹³⁷ Cs	Fission product; not produced by the decay of anything in the waste forms used for the screening analysis	—
¹²⁹ I	Fission product; not produced by the decay of anything in the waste forms used for the screening analysis	—
²³⁷ Np	Decay product of ²⁴¹ Am, which is screened in. Also produced by decay of ²³⁷ U, which is produced by a minor branch of the decay of ²⁴¹ Pu. ²³⁷ U has a half-life less than one year and need not be included in the initial inventory because it is merely serving as a conduit for the decay of ²⁴¹ Pu to ²³⁷ Np. ²⁴¹ Pu is listed above as needed for the inventory.	—
²³¹ Pa	²³⁵ U → ²³¹ Th → ²³¹ Pa. ²³¹ Th has a half-life less than one year and need not be included in the initial inventory because it is merely serving as a conduit for the decay of ²³⁵ U to ²³¹ Pa. ²³⁵ U is present in the waste forms used for the screening analysis for all waste forms and its inventory is needed to accurately project the inventory of ²³¹ Pa, especially for times beyond the regulatory period.	²³⁵ U
²¹⁰ Pb	²²⁶ Ra → ²¹⁰ Pb through a series of short-lived radionuclides that need not be included in the inventory. ²²⁶ Ra is screened in wherever ²¹⁰ Pb is screened in.	—
²³⁸ Pu	^{242m} Am → ²⁴² Am → ²⁴² Cm → ²³⁸ Pu. ²⁴² Cm and ²⁴² Am have half-lives less than one year and need not be included in the inventory because they are merely serving as a conduit for the decay of ^{242m} Am to ²³⁸ Pu. Also ^{242m} Am → ²³⁸ Np → ²³⁸ Pu. ²³⁸ Np has a half-life of less than one year and need not be included in the inventory. ^{242m} Am has a longer half-life than ²³⁸ Pu, so could conceivably provide a source of ²³⁸ Pu worth tracking in TSPA-LA. However, although ^{242m} Am shows up in BWR, DSNF, HLW, and PWR waste forms, in each case, the ^{242m} Am activity is negligible compared to that of ²³⁸ Pu.	—
²³⁹ Pu	²⁴³ Am → ²³⁹ Np → ²³⁹ Pu. ²³⁹ Np has a half-life less than one year and need not be included in the inventory. ²⁴³ Am is screened- n. Also, ²⁴³ Cm → ²³⁹ Pu. ²⁴³ Cm appears in BWR, DSNF, HLW, and PWR waste forms, but in each case, the ²⁴³ Cm activity is negligible compared to that of ²³⁹ Pu.	—

Table 4-14. Additional Radionuclides Needed for Accurate Accounting of Those Screened In for 10,000 Years (Continued)

Nuclide Examined	Discussion	Additional Nuclides
^{240}Pu	$^{244}\text{Cm} \rightarrow ^{240}\text{Pu}$. ^{244}Cm has a half-life much shorter than that of ^{240}Pu . For that reason, its initial activity would have to be much greater than that of ^{240}Pu to significantly affect the activity of ^{240}Pu . This claim can be verified as follows: A necessary condition for the inventory of the parent radionuclide to significantly affect that of the daughter is that the number of atoms in initial inventory for the parent Np be at least comparable to that of the daughter, Nd. That is, $N_p \approx N_d$ or $N_p > N_d$. In this case, because the half-life of the parent is much less than that of the daughter, the relationship between the decay constants is $\lambda_p \gg \lambda_d$. Given the required relationship of the numbers of atoms Np and Nd, the necessary condition stated in terms of activities ($A=N\lambda$) is $N_p\lambda_p \gg N_d\lambda_d$. As it happens, the necessary condition is not met because the initial ^{244}Cm activity in the waste forms that were used for the screening analysis is less than the initial ^{240}Pu activity. Therefore, ^{244}Cm need not be included in the inventory.	—
^{242}Pu	$^{246}\text{Cm} \rightarrow ^{242}\text{Pu}$. ^{246}Cm has a half-life much shorter than that of ^{242}Pu . For that reason, its activity would have to be much higher than that of ^{242}Pu to significantly affect the activity of ^{242}Pu (See the discussion for ^{240}Pu for a justification of this claim). As it happens, the initial ^{246}Cm activity in the waste forms that were used for the screening analysis is less than the initial ^{242}Pu activity. Therefore, ^{246}Cm need not be included in the inventory.	—
^{226}Ra	Decay product of ^{230}Th , which is screened in	—
^{228}Ra	Decay product of ^{232}Th , which is screened in	—
^{79}Se	Fission product; not produced by the decay of anything in the waste forms used for the screening analysis	—
^{126}Sn	Fission product; not produced by the decay of anything in the waste forms used for the screening analysis	—
^{90}Sr	Fission product; not produced by the decay of anything in the waste forms used for the screening analysis	—
^{99}Tc	Fission product; not produced by the decay of anything in the waste forms used for the screening analysis	—
^{229}Th	Decay product of ^{233}U , which is screened in	—
^{230}Th	Decay product of ^{234}U , which is screened in	—
^{232}Th	Decay product of ^{236}U , which is screened in	—
^{232}U	Decay product of ^{236}Pu , which has a half-life of about 3 years. With such a short half-life, by the time the waste is received at the repository, most of the ^{236}Pu will have decayed to ^{232}U . In any case, ^{236}Pu has a half-life much shorter than that of ^{232}U . For that reason, its activity would have to be much higher than that of ^{232}U to significantly affect the activity of ^{232}U (See the discussion for ^{240}Pu for a justification of this claim). As it happens, the initial ^{236}Pu activity in the waste forms that were used for the screening analysis is less than the initial ^{232}U activity. Therefore, ^{236}Pu need not be included in the inventory.	—
^{233}U	$^{237}\text{Np} \rightarrow ^{233}\text{Pa} \rightarrow ^{233}\text{U}$. ^{237}Np is screened in. ^{233}Pa has a half-life less than one year and need not be included in the inventory.	—
^{234}U	$^{238}\text{U} \rightarrow ^{234}\text{Th} \rightarrow ^{234}\text{Pa} \rightarrow ^{234}\text{U}$. ^{238}U is screened in. ^{234}Pa and ^{234}Th have half-lives less than 1 year and need not be included in the inventory.	—
^{236}U	Decay product of ^{240}Pu , which is screened in	—
^{238}U	Decay product of ^{242}Pu , which is screened in	—

Source: BSC 2002 [DIRS 160059], Table 12.

NOTE: *Radionuclide Screening* (BSC 2002 [DIRS 160059], p. 38) states that the radionuclides shown in the far right column should be included for the inventory either by direct inclusion or by appropriate augmentation of the daughter product.

See Parrington et al. 1996 [DIRS 103896] for decay relationships and half-lives.

Table 4-15 presents the nuclear reactions and half-lives of those elements that make up the composition of BWR and PWR assembly hardware that provide the basis for identifying activation products.

Table 4-15. Identification and Screening Status of CSNF PWR and BWR Hardware-Activation Products

Element	Nuclear Reactions Considered (Half-Lives in Parentheses) ^a
Al	$^{27}\text{Al} (n, \gamma) ^{28}\text{Al} (2 \text{ min}) \rightarrow ^{28}\text{Si} (\text{stable})$
B	$^{11}\text{B} (n, \gamma) ^{12}\text{B} (20 \text{ ms}) \rightarrow ^{12}\text{C} (\text{stable})$
C	$^{13}\text{C} (n, \gamma) ^{14}\text{C} (5.7 \times 10^3 \text{ yr})$
Co	$^{59}\text{Co} (n, \gamma) ^{60}\text{Co} (5.3 \text{ yr})$
Cr	$^{50}\text{Cr} (n, \gamma) ^{51}\text{Cr} (27 \text{ days}) \rightarrow ^{51}\text{V} (\text{stable})$
	$^{54}\text{Cr} (n, \gamma) ^{55}\text{Cr} (3 \text{ min}) \rightarrow ^{55}\text{Mn} (\text{stable})$
Cu	$^{63}\text{Cu} (n, \gamma) ^{64}\text{Cu} (13 \text{ hr}) \rightarrow ^{64}\text{Zn} (\text{stable}), ^{64}\text{Ni} (\text{stable})$
	$^{65}\text{Cu} (n, \gamma) ^{66}\text{Cu} (5 \text{ min}) \rightarrow ^{66}\text{Zn} (\text{stable})$
Fe	$^{54}\text{Fe} (n, \gamma) ^{55}\text{Fe} (2.7 \text{ yr}) \rightarrow ^{55}\text{Mn} (\text{stable})$
	$^{54}\text{Fe} (n, \alpha) ^{51}\text{Cr} (27 \text{ days}) \rightarrow ^{51}\text{V} (\text{stable})$
	$^{58}\text{Fe} (n, \gamma) ^{59}\text{Fe} (45 \text{ days}) \rightarrow ^{59}\text{Co} (\text{stable})$
Mn	$^{55}\text{Mn} (n, \gamma) ^{56}\text{Mn} (2.6 \text{ hr}) \rightarrow ^{56}\text{Fe} (\text{stable})$
Mo	$^{92}\text{Mo} (n, \gamma) ^{93}\text{Mo} (6.9 \text{ hr}) \rightarrow ^{93}\text{Nb} (\text{stable})$
	$^{98}\text{Mo} (n, \gamma) ^{99}\text{Mo} (2.7 \text{ days}) \rightarrow ^{99}\text{Tc} (2.1 \times 10^5 \text{ yr})$
	$^{100}\text{Mo} (n, \gamma) ^{101}\text{Mo} (15 \text{ min}) \rightarrow ^{101}\text{Tc} (14 \text{ min}) \rightarrow ^{100}\text{Ru} (\text{stable})$
N	$^{14}\text{N} (n, p) ^{14}\text{C} (5.7 \times 10^3 \text{ y})$
	$^{15}\text{N} (n, \gamma) ^{16}\text{N} (7 \text{ sec}) \rightarrow ^{16}\text{O} (\text{stable})$
Nb	$^{93}\text{Nb} (n, \gamma) ^{94}\text{Nb} (2.0 \times 10^4 \text{ yr})$
Ni	$^{58}\text{Ni} (n, \gamma) ^{59}\text{Ni} (7.6 \times 10^4 \text{ yr})$
	$^{62}\text{Ni} (n, \gamma) ^{63}\text{Ni} (1 \times 10^2 \text{ yr})$
	$^{64}\text{Ni} (n, \gamma) ^{63}\text{Ni} (2.5 \text{ hr}) \rightarrow ^{65}\text{Cu} (\text{stable})$
O	$^{18}\text{O} (n, \gamma) ^{19}\text{O} (27 \text{ sec}) \rightarrow ^{19}\text{F} (\text{stable})$
	$^{17}\text{O} (n, \alpha) ^{14}\text{C} (5.7 \times 10^3 \text{ yr})$
P	$^{31}\text{P} (n, \gamma) ^{32}\text{P} (14 \text{ days}) \rightarrow ^{32}\text{S} (\text{stable})$
S	$^{34}\text{S} (n, \gamma) ^{35}\text{S} (87 \text{ days}) \rightarrow ^{35}\text{Cl} (\text{stable})$
	$^{36}\text{S} (n, \gamma) ^{37}\text{S} (87 \text{ days}) \rightarrow ^{37}\text{Cl} (\text{stable})$
Si	$^{30}\text{Si} (n, \gamma) ^{31}\text{Si} (2.6 \text{ hr}) \rightarrow ^{31}\text{P} (\text{stable})$
Sn	$^{112}\text{Sn} (n, \gamma) ^{113}\text{Sn} (115 \text{ days}) \rightarrow ^{113}\text{In} (\text{stable})$
	$^{120}\text{Sn} (n, \gamma) ^{121}\text{Sn} (1.1 \text{ days}) \rightarrow ^{121}\text{Sb} (\text{stable})$
	$^{122}\text{Sn} (n, \gamma) ^{123}\text{Sn} (129 \text{ days}) \rightarrow ^{123}\text{Sb} (\text{stable})$
	$^{124}\text{Sn} (n, \gamma) ^{125}\text{Sn} (9.6 \text{ days}) \rightarrow ^{125}\text{Sb} (2.7 \text{ yr})$
Ti	$^{50}\text{Ti} (n, \gamma) ^{51}\text{Ti} (5.8 \text{ min}) \rightarrow ^{51}\text{V} (\text{stable})$
Zr	$^{92}\text{Zr} (n, \gamma) ^{93}\text{Zr} (1.5 \times 10^6 \text{ yr})$
	$^{94}\text{Zr} (n, \gamma) ^{95}\text{Zr} (64 \text{ days}) \rightarrow ^{95}\text{Nb} (35 \text{ days}) \rightarrow ^{95}\text{Mo} (\text{stable})$
	$^{96}\text{Zr} (n, \gamma) ^{97}\text{Zr} (17 \text{ hr}) \rightarrow ^{97}\text{Nb} (1.2 \text{ h}) \rightarrow ^{97}\text{Mo} (\text{stable})$

Source: Parrington et al. 1996 [DIRS 103896].

NOTES: ^a Activation of reaction products ignored.

Table 4-16 provides the ^{14}C and ^{99}Tc inventories expected in 5-year-old and 25-year-old PWR and BWR assemblies (BSC 2004 [DIRS 171435]; BSC 2004 [DIRS 171436]). These tables are used in Appendix I to evaluate neutron-activation products outside the spent-fuel matrix and their contribution to the radionuclide inventory. The values are intended to be bounding.

Table 4-16. ^{99}Tc and ^{14}C Inventories of BWR Assembly at Specified Characteristics

	Average BWR SNF Assembly			Bounding BWR SNF Assembly			Average PWR SNF Assembly			Bounding PWR SNF Assembly		
	(3.5 %, 40 GWd/MTU, 25 years)			(5.0 %, 75 GWd/MTU, 5 years)			(4.0%, 48GWd/MTU, 25 years)			(5.0%, 80GWd/MTU, 5 years)		
	Fission Products	Light Elements		Fission Products	Light Elements		Fission Products	Light Elements		Fission Products	Light Elements	
	^{99}Tc	^{14}C	^{99}Tc	^{99}Tc	^{14}C	^{99}Tc	^{99}Tc	^{14}C	^{99}Tc	^{99}Tc	^{14}C	^{99}Tc
Fuel	3.20×10^0	1.40×10^{-1}	0.00×10^0	5.35×10^0	2.52×10^{-1}	1.34×10^{-5}	8.99×10^0	3.30×10^{-1}	6.14×10^{-4}	1.34×10^1	5.31×10^{-1}	9.83×10^{-4}
Total nonfuel	0.00×10^0	3.54×10^{-2}	0.00×10^0	0.00×10^0	6.36×10^{-2}	0.00×10^0	0.00×10^0	2.26×10^{-3}	4.87×10^{-4}	0.00×10^0	3.62×10^{-3}	7.74×10^{-4}
Bottom		2.44×10^{-2}	0.00×10^0		4.39×10^{-2}	0.00×10^0		0.00×10^0	2.91×10^{-4}		0.00×10^0	4.63×10^{-4}
Plenum		4.11×10^{-3}	0.00×10^0		7.39×10^{-3}	0.00×10^0		0.00×10^0	3.78×10^{-5}		0.00×10^0	6.04×10^{-5}
Top		6.85×10^{-3}	0.00×10^0		1.23×10^{-2}	0.00×10^0		2.26×10^{-3}	1.58×10^{-4}		3.62×10^{-3}	2.51×10^{-4}
TOTAL	3.20×10^0	1.75×10^{-1}	0.00×10^0	5.35×10^0	3.16×10^{-1}	1.34×10^{-5}	8.99×10^0	3.32×10^{-1}	1.10×10^{-3}	1.34×10^1	5.35×10^{-1}	1.76×10^{-3}

Source: BSC 2004 [DIRS 171435], Table 6; BSC 2004 [DIRS 171436], Table 12.

NOTE: 0.00×10^0 is the value presented in the data input source.

4.2 CRITERIA

Criteria addressed by *Technical Work Plan For: Regulatory Integration Modeling and Analysis of the Waste Form and Waste Package* (BSC 2004 [DIRS 171583], Section 3) and applicable to this analysis are presented in Sections 4.2 and 4.3.

Section 3.4 of *Project Requirements Document* (Canori and Leitner 2003 [DIRS 166275]) contains requirements relevant to this analysis. The key requirements (referred to by their requirement identifier) are:

1. PRD-002/T-014 (Canori and Leitner 2003 [DIRS 166275], p. 3-14) "Performance Objectives for the Geologic Repository after Permanent Closure" (traceable to 10 CFR 63.113 [DIRS 156605]).

This section specifies the repository performance objectives that must be met following permanent closure. It includes a requirement for multiple barriers and limits on radiological exposure.

2. PRD-002/T-015 (Canori and Leitner 2003 [DIRS 166275], p. 3-14) "Requirements for Performance Assessment" (traceable to 10 CFR 63.114 [DIRS 156605]).

This section specifies the technical requirements to be used in performing a performance assessment. It includes requirements for calculations, including data related to site geology, hydrology, variability in the models, and deterioration or degradation processes, including waste form degradation.

Work described in this document support these requirements, but more specific criteria exist in Section 2.2.1 of *Yucca Mountain Review Plan, Final Report* (NRC 2003 [DIRS 163274]). Selected acceptance criteria are presented to supplement or clarify *Project Requirements Document* (Canori and Leitner 2003 [DIRS 166275]) citation. The following acceptance criteria were identified in the technical work plan as applicable to this analysis. Section 7.2 quotes the full text of the applicable acceptance criteria with pointers to the information within this report that pertains to the criteria.

Radionuclide Release Rates Acceptance Criteria (NRC 2003 [DIRS 163274], Section 2.2.1.3.4.3):

- Acceptance Criterion 1–System Description and Model Integration are Adequate
- Acceptance Criterion 2–Data are Sufficient for Model Justification
- Acceptance Criterion 3–Data Uncertainty is Characterized and Propagated Through the Model Abstraction.

Section 3.3 of *Technical Work Plan For: Regulatory Integration Modeling and Analysis of the Waste Form and Waste Package* (BSC 2004 [DIRS 171583]) addresses “other acceptance or completion criteria.” Technical products are required to address and document the accuracy, precision, and representativeness of the work performed as part of the uncertainty analyses. In addition, technical products will meet the level of detail and accuracy needed to support the TSPA-LA model.

4.3 CODES, STANDARDS, AND REGULATIONS

Section 3.1 of *Technical Work Plan For: Regulatory Integration Modeling and Analysis of the Waste Form and Waste Package* (BSC 2004 [DIRS 171583]) states that this work will conform, as appropriate, to guidance provided in ASTM C 1174-97 [DIRS 105725], *Standard Practice for Prediction of the Long-Term Behavior of Materials, Including Waste Forms, Used in Engineered Barrier Systems (EBS) for Geological Disposal of High-Level Radioactive Waste*. This analysis conforms to this guidance in that it conforms “to methods used to aid in the prediction of the long-term behavior of materials, such as ‘engineered barrier’ system (EBS) materials and waste forms, used in the geologic disposal of high-level nuclear waste in the U.S. Government disposal site.”

Section 3.2 of *Technical Work Plan For: Regulatory Integration Modeling and Analysis of the Waste Form and Waste Package* (BSC 2004 [DIRS 171583]) states that 10 CFR Part 63 [DIRS 156605] is applicable to this work. Certain sections of 10 CFR Part 63 [DIRS 156605] and 40 CFR Part 197 [DIRS 165519] are relevant to the use of the results from analyses performed as a part of the Total System Performance Assessment for the License Application (TSPA-LA). The output from this analysis will be used in the TSPA-LA postclosure analysis.

INTENTIONALLY LEFT BLANK

5. ASSUMPTIONS

There are many assumptions that have been made in the development of the source documents used in this analysis. The assumptions relevant to the data used in this analysis are provided here.

5.1 COMMERCIAL SPENT NUCLEAR FUEL

The data presented in this analysis that was used to characterize the CSNF radionuclide inventory was based on calculations that compiled commercial waste stream information from several sources (CRWMS M&O 2000 [DIRS 138239]). In order to derive the number of waste packages for each waste package design configuration, the average initial burnup (GWd/MTU) and the radionuclide inventory in curies for the year of expected completion of emplacement (2033), assumptions were made. Source term information for a Babcock & Wilcox Mark B PWR assembly with initial heavy metal loading of 475 kg was chosen (to develop the inputs to this analysis) because it has characteristics that are considered generally “representative” of other PWR assemblies. Therefore, it was assumed that the source term values from the Mark B assemblies are representative and can be applied to other PWR assemblies of different classes and initial uranium loading by a simple ratio of the initial uranium loading. This assumption is verified in *PWR and BWR Source Term Sensitivity Study* (BSC 2004 [DIRS 167058]).

Similarly, source term information was developed for a General Electric 2/3 BWR assembly with an initial heavy metal loading of 200 kg. This assembly was chosen because it has characteristics that are “representative” of other BWR assemblies. It was assumed that source term values from this assembly could be applied to other BWR assemblies of different classes and initial uranium loading by a simple ratio of the initial uranium loading. This assumption is also verified in *PWR and BWR Source Term Sensitivity Study* (BSC 2004 [DIRS 167058]).

Assumptions were also made as to the loading of assemblies of different types into the various waste package configurations. Although the specific criteria for loading assemblies is not yet known, it was assumed that no thermal criteria will be violated so long as the mix of assemblies placed into a waste package are below the maximum allowable limit (CRWMS M&O 2000 [DIRS 138239]). Since it is unknown which assemblies the utilities will send at a given time, arrival forecasts were developed based on three different arrival “case” methodologies to account for the most likely scenarios. These were presented in Section 4.1, and Tables 4-5 and 4-6.

5.2 DOE-OWNED SPENT NUCLEAR FUEL

The National Spent Fuel Program has noted that complete information is not available for many DSNFs. In the absence of some information needed to calculate scaling factors, assumptions that tend to err toward a more conservative result were used (DOE 2003 [DIRS 163377], p. 21). These assumptions are intended to cause a conservative bias such that the resulting estimate will predict a source term with a higher dose. Table 5-1 contains assumptions suggested when information is incomplete.

Table 5-1. Assumptions Related to DSNF

Unknown Parameter	Conservative Assumption	Basis
Cladding	If cladding is unknown, assume it is stainless steel	Stainless steel is more conducive to the production of activation products than that of other typical cladding materials (e.g., aluminum, zirconium, graphite).
Fuel compound	If end-of-life plutonium exceeds 1% by weight, assume a mixed oxide fuel. If thorium is present at end-of-life, assume a U-Th oxide fuel. Otherwise, assume a uranium fuel.	Because the majority of spent nuclear fuels (SNFs) are uranium fuels, this is assumed unless information provides evidence of other fuel compounds.
BOL enrichment	Assume the initial fissile mass equals the fissile mass depleted (i.e., 100% depletion). If needed, the initial uranium inventory can be estimated as the end-of-life heavy metal mass plus the initial fissile mass.	Estimates the lowest possible enrichment (i.e., will underpredict the actual enrichment). These correlations assume uranium fuels. Uranium fuels comprise the majority of DSNFs. These correlations also provide reasonable approximations for other fuel types.
Moderator	Heavy water.	Heavy water moderation produces a soft neutron spectrum that is generally more conducive to transmutation of heavy metals
Reactor shutdown or fuel removal date	Date for fuel shipping, storage, or any other activity that confirms the fuel was no longer in the reactor.	Use of later date will produce a conservative result for all radionuclides of interest except ^{237}Np and ^{241}Am because, for a period, they may increase rather than decrease.

Source: DOE 2003 [DIRS 163377], Table 1.

The CSNF bare fuel that is in DOE's possession is not included in this analysis. *Source Term Estimates for DOE Spent Nuclear Fuels* (DOE 2003 [DIRS 163377]) provides the inventory for DSNF. This analysis excludes the part of that inventory associated with bare fuel and assumes that the remaining inventory is conservative for TSPA-LA calculations. The basis for this assumption is as follows. The repository allotment for DSNF, that also includes naval fuel, is 2,333 MTHM (Dreyfus 1995 [DIRS 104384]; Lytle 1995 [DIRS 104398]). The repository allocation for naval fuel is 65 MTHM, leaving an allotment of 2,268 MTHM for DSNF. The DSNF inventory (2,348 metric ton of ^{238}U) excluding the bare fuel inventory (48 metric ton of ^{238}U) exceeds the repository allotment for DSNF (2,348 – 48 = 2,300, which is greater than 2,268). Therefore, using the DSNF radionuclide inventory reported in *Source Term Estimates for Spent Nuclear Fuels* (DOE 2003 [DIRS 163377]), excluding the bare fuel, produces a conservative DSNF inventory for TSPA-LA.

The nonnaval DSNF inventory of 2,348 metric tons of ^{238}U (DOE 2003 [DIRS 163377]) includes 48 metric tons of ^{238}U of bare fuel assemblies. Bare fuel assemblies do not fit in codisposal waste packages. The remaining nonnaval inventory of 2,300 metric tons of ^{238}U are allocated to the 3,412 codisposal packages. The remaining 7,472 waste packages designated for CSNF are fully allocated to PWR and BWR assemblies and are, therefore, not available for bare fuel.

This analysis distributes the remaining DSNF inventory into codisposal waste packages. TSPA-LA models 11,184 waste packages (see Table 4-2), of which 7,472 are CSNF, 300 are

naval and 3,412 are codisposal (BSC 2004 [DIRS 169472], Table 11). If the codisposal packages are fully loaded, the DSNF and HLW glass repository allocations of 2,333 and 4,667 MTHM respectively, will be exceeded (Dreyfus 1995 [DIRS 104384]); Lytle 1995 [DIRS 104398]). Although the number of DSNF and HLW canisters implied by the number of codisposal waste packages cannot be emplaced in the repository using the existing limits, including these canisters within the TSPA results in a conservative inventory.

As noted in Section 6.6.2, 38 percent of the DSNF radionuclide inventory (Table 4-8) comes from 0.31 percent of the total DSNF. The report states that 0.31 percent of the mass relied heavily on conservative assumptions to compensate for incomplete information. Uncertainties include those related to burnup, BOL (beginning of life) for the fuel, the BOL concentration in structural materials, the impurities in structural materials, the uncertainties related to methodologies, the statistical uncertainties, as well as measured versus calculated uncertainties. All of these attributes are considered and contribute to an overall uncertainty that is applied to the nominal and bounding inventory. If we can assume that the 99.69 percent of the fuels with sufficient information can represent the 0.31 percent of the fuel with insufficient information, the expected value for the radionuclide inventory (curies) for DSNF is more reasonably 62 percent of the nominal inventory estimated (i.e., $62 \text{ percent} + 62 \text{ percent} \times 0.31 \text{ percent} \cong 62 \text{ percent}$)(DOE 2003 [DIRS 163377]). This assumption is used in the analysis in Section 6.6.2.

For DSNF, radiological inventories are estimated based on a validated ORIGEN code output (i.e., a fuel template) that was developed for that fuel type (DOE 2003 [DIRS 163377]). Approximately 10 percent of the DSNF inventory uses a template that, although based on another fuel type, shares parameters that dominate the model with respect to generation of radionuclides. For about 0.2 percent of the fuels in the inventory, the burnup information is uncertain because of missing or incomplete BOL (beginning of life) and burnup values. For these fuels, BOL heavy metal is assumed to be two times the EOL (end of life) value, which overestimates the burnup for over 96 percent of the DSNF. This assumption produces a very conservative estimate of the burnup, which results in an increased scaling of the template radionuclide inventories. The remainder of approximately 0.11 percent of the DSNF uses a Worst-Case template that was derived by taking the highest normalized (Ci/MTU) values for each radionuclide from all the available templates. Although such a fuel does not physically exist, this template is used to bound fuel materials in the DSNF inventory for which a template cannot be selected (DOE 2004 [DIRS 169354], p. E-18). There are two reasons for this: the unavailability of a template that adequately models the fuel and the unavailability of sufficient information to identify a proper template. For example, various different fuels and cladding types, in which much of the fuel has been destructively examined, and do not conform to any one template. Thus the radionuclide inventory for these fuel records are estimated using the worst-case template, which maximizes the radionuclide production as a function of burnup and produces a conservative estimate. Since bounding burnup information is not available to support estimation of the inventory, the estimated nominal burnup is used and the bounding value is conservatively assumed to be two times ($2\times$) the nominal (DOE 2003 [DIRS 163377], p. 38). Use of the worst-case template provides a high degree of confidence that, for a given burnup, the resulting radionuclide estimate will bound virtually any fuel's actual radionuclide content (DOE 2003 [DIRS 163377], Section E-3.1). The reported inventory is derived using data that

has been measured, reported, calculated, and modeled having applied statistical analysis to identify those “most likely,” as well as those that are bounding.

5.3 DOE-OWNED HLW (DHLW)

It is assumed that radionuclide inventory and waste package data from the Savannah River Site (SRS) and the Hanford site are sufficient to characterize the inventory of HLW glass inventory for TSPA-LA. The SRS data is from Allison (2004 [DIRS 168734], Appendix 1) and the Hanford data is from Hamel (2003 [DIRS 164947]). The basis for this assumption is, although earlier reports such as *Inventory Abstraction* (BSC 2001 [DIRS 157575]) and *Source Terms for HLW Glass Canisters* (CRWMS M&O 2000 [DIRS 151947]) analyzed data from Hanford, SRS, INEEL, and the West Valley Demonstration Project, further analyses showed that the SRS and Hanford glass packages dominated the radionuclide content of the glass inventory. This assumption is used in Section 6.6.3.

As with DSNF and CSNF, assumptions pertaining to the reported inventory are also described here. It is noted that the actual number of canisters to be produced at the SRS and their curie concentrations are dependent on the waste loading achieved and the efficiency of cleaning. It is assumed that the glass compositions and curie content in canisters already produced at the SRS provides a suitable modeling basis for future production of SRS canisters.

It is assumed that waste packages will be fully loaded for TSPA-LA purposes. Note that using the “historic method” for counting MTHM per glass canister (2.3 MTHM per West Valley canister and 0.5 MTHM per DHLW canister) (DOE 1985 [DIRS 103492], Table 1-1), the glass allocation of 4,667 MTHM (Dreyfus 1995 [DIRS 104384]; Lytle 1995 [DIRS 104398]) would equal about 8,329 glass canisters instead of the 16,614 canisters used in TSPA for codisposal. The TSPA was calculated assuming the full 16,614 canisters thus providing an extra margin of conservatism and preventing the underestimation of risk due to HLW glass.

An assumption was made in the absence of confirming data to bound the percent waste loading of future HLW canisters based on Hanford's Waste Treatment and Immobilization Plant (WTP) technology case. Estimating a increase of 7 wt % in waste loading above that specified for the technology case and applying it to the 100 percent fill scenario yields an uncertainty factor of 1.5, which when applied to the HLW inventory derives a maximum value. Since the technology case will require additional technology development to demonstrate the glass waste form and vitrification technology, it is reasonable to make an assumption to bound the waste for this case.

6. SCIENTIFIC ANALYSIS DISCUSSION

This section presents the results of this analysis. A description of the mathematical operations performed in this analysis is presented in more detail in Appendices I and II, and in Excel tables and graphs on the Appendix III CD. The outputs of this analysis, the initial radionuclide inventories (in grams per radionuclide per waste package) and uncertainty distributions associated with this inventory are presented in Tables 7-1 and 7-2, and DTN: SN0310T0505503.004. The outputs are reasonable compared to the inputs, and the results are suitable for the intended use. The uncertainties are taken into account by consistently using the most conservative approach; the calculations, therefore, yield a conservatively bounding set of results. The directly used inputs to this analysis are listed in Section 4.1. The qualification of unqualified data used as direct input is presented in Appendix IV. The following inputs are used as corroborating information:

1. Support for the claim that Zircaloy is highly corrosion resistant under repository conditions (BSC 2003 [DIRS 168795]). The information from this source is addressed in Appendix I.4.3.
2. Superseded report analyzing radionuclide inventory (BSC 2001 [DIRS 157575]). The information from this source is addressed in Sections 1, 6, 6.6.3, and Appendices I and II for an analysis of neutron-activation products in the crud and BWR or PWR hardware.
3. Initial breach fraction of cladding in CSNF (BSC 2003 [DIRS 162153], p. 38). This information from this source is addressed in Appendix I.4.1.
4. Fast release fraction of ^{99}Tc (BSC 2004 [DIRS 167321], Table 8.1-1). This information from this source is addressed in Appendix I.4.1.
5. No credit was taken for DSNF cladding (BSC 2003 [DIRS 163693], p. 50). This information from this source is addressed in Appendix I.4.1.
6. DSNF degradation rate for LA (BSC 2003 [DIRS 163693], p. 65). This information from this source is addressed in Appendix I.4.2.
7. Information from *Source Terms for HLW Glass Canisters* (CRWMS M&O 2000 [DIRS 151947], Tables 6-1 and 6-2) is discussed in Section 6.6.3 and Appendix II.3.
8. Information from *Total System Performance Assessment for the Site Recommendation* (CRWMS M&O 2000 [DIRS 153246]) is addressed in Appendix I.4.2.
9. Materials specifications for CSNF assembly hardware, specifically stainless steel components were used from DOE 1987 [DIRS 132333] to corroborate information used by the analysis in Appendix I.4.2.
10. *Determination of the Accuracy of Utility Spent-Fuel Burnup Records* (EPRI 1999 [DIRS 164649]) provided a corroborative measure of the uncertainty related to

measured versus calculated values of burnup CSNF. This information can be found in Section 6.6.1.

11. *Reactor Record Uncertainty Determination* (Massie 2004 [DIRS 170651], Summary Sheet) provides 2004 information pertaining to the percent uncertainty related to measured versus calculated values of burnup of CSNF BWR and PWR assemblies. These data can be found in Section 6.6.1 and Appendix III.
12. *Source Term Estimates for DOE Spent Nuclear Fuels* (DOE 2004 [DIRS 169354]) Revision 1 is used as corroborative input to provide updated DSNF radionuclide inventory data published January 2004. These data are compared with the DSNF radionuclide inventory data used in this analysis to validate the inputs used and validate the uncertainty factors developed. The data used in this analysis to develop the inventory comes from Revision 0 of the same report (DOE 2003 [DIRS 163377]), published in March 2003. These data can be found in Section 6.6.2 and Appendix III Excel workbook file `inv_rev1.xls`.
13. *2002 Waste Stream Projection Report* (BSC 2003 [DIRS 165990], p.16 and 17) is the source for the definitions of Cases A' to D', an alternative set of methodologies used to develop arrival forecasts. Cases A' to D' were compared to Cases A to C from *Waste Packages and Source Terms for the Commercial 1999 Design Basis Waste Streams* (CRWMS M&O 2000 [DIRS 138239]), which is also a source of direct input (Table 4-1). The data are part of the uncertainty associated with arrival forecasts used to develop uncertainty factors for CSNF inventory. These definitions can be found in Table 6-6.
14. An illustration from *Waste Form Degradation Process Model Report* (CRWMS M&O 2002 [DIRS 150704], Figure 3.1-1) used to provide an overview of waste package types containing different wastes in the inventory (Figure 6-1).
15. An illustration from *Yucca Mountain Science and Engineering Report* (DOE 2002 [DIRS 155943], Figure 3-5) is used to provide illustration of some waste package configurations for CSNF, DSNF, naval, and HLW glass. This illustration is shown as Figure 6-2.
16. *PWR and BWR Source Term Sensitivity Study* (BSC 2004 [DIRS 167058]) is used to corroborate the assumption that the source term values from the Mark B assembly are “representative” and can be applied to other PWR assemblies of different classes and initial uranium loadings by a simple ratio of the initial uranium loading. It is also used to corroborate the assumption that the source term values from the GE 2/3 assembly are “representative” and can be applied to other BWR assemblies of different classes and initial uranium loadings by a simple ratio of the initial uranium loading.

This analysis is a simple mathematical compilation of lists of radionuclide inventory data obtained from documented sources (i.e., addition, subtraction, division, multiplication of existing inventory data). No models have been used in this analysis and no alternative methods other than the one used were evaluated to provide a cumulative radionuclide inventory for TSPA-LA.

The fact that the sources used as data input provide the most recent data needed and that these data are considered bounding, applying simple mathematical operations on the inventories reported for DSNF, CSNF, and HLW projections were considered the only reasonable method.

Uncertainties applied to data were developed from uncertainties commonly used in the nuclear industry. These uncertainties pertain to errors in records (EPRI 1999 [DIRS 164649]), errors in measured versus calculated data (Hermann and DeHart 1998 [DIRS 106563]; DeHart and Hermann 1996 [DIRS 156084]), uncertainties related to the age and activity levels (burnup) of the waste and age-at-arrival using arrival scenarios. Use of known error or uncertainty factors, calculation of averages, and developing ratios as factors to establish ranges of values, are the methods used in this analysis. Where more recent data has become available, comparisons are identified or plotted, or both, to illustrate the validity of calculated uncertainties or show the more recent data is bounded by that used in this analysis, or both. Referenced documents have applied methodologies to developing uncertainties associated with the radionuclide inventory source terms reported and used in this analysis. No other methods of determining the inventory or developing the uncertainty were considered in this analysis.

The sources of data used in this analysis provide “qualified” input data. Sources where the data require qualification in accordance with BSC procedures, the qualification is documented in Appendix IV of this analysis. This data qualification is intended to provide the desired level of confidence that the data are suitable for their intended use and the intended use is only for this analysis. AP-SIII.9Q, Section 5.2.1-1 states, “The extent to which the data demonstrate the properties of interest shall be addressed. One or more of the following factors shall be used when presenting the case that the data are suitable for intended use:”

- Reliability of data source
- Qualification of personnel or organizations generating the data
- Prior uses of the data
- Availability of corroborating data.

Data from the following sources are qualified for intended use in accordance with the above factors in AP-SIII.9Q and found in the Appendix IV as noted:

- IV.1. “Projected Glass Composition and Curie Content of Canisters from the Savannah River Site (U)” (Allison 2004 [DIRS 168734], Appendix 1 (Fowler report, Rev.2)).
- IV.2. “Waste Treatment and Immobilization Plant (WTP) High-Level Waste (HLW) Canister Production Estimates to Support Analyses by the Yucca Mountain Project” (Hamel 2003 [DIRS 164947]).
- IV.3. *Validation of SCALE (SASH2H) Isotopic Predictions for BWR Spent Fuel* (Hermann and DeHart 1998 [DIRS 106563]); *An Extension of the Validation of SCALE (SASH2H) Isotopic Predictions for PWR Spent Fuel* (DeHart and Hermann 1996 [DIRS 156084]).

- IV.4. *Source Term Estimates for DOE Spent Nuclear Fuels* (DOE 2004 [DIRS 163377]; *Source Term Estimates for DOE Spent Nuclear Fuels* (DOE 2004 [DIRS 169354]).

For data not derived from external sources, AP-SIII.2Q *Qualification of Unqualified Data* has been used for data qualification. Inputs qualified in accordance with AP-SIII.2Q require a Data Qualification Plan and use of one or a combination of methods identified in Attachment 3 of AP-SIII.2Q. This plan is provided in Appendix V; the results this data qualification task are presented in Section IV.5. The data to be qualified in accordance with AP-SIII.2Q are from the following reference sources:

- IV.5 *2002 Waste Stream Projections Report* (BSC 2003 [DIRS 165990]). Data Qualification Plan for this source of data is in Appendix V; the signed copy is in the record package for this analysis.

Assumptions have been incorporated into this analysis and are documented in Section 5. An assumption was made in the absence of confirming data to bound the percent waste loading of future HLW canisters based on Hanford's Waste Treatment and Immobilization Plant (WTP) technology case. Estimating an increase of 7 wt % in waste loading above that specified for the technology case and applying it to the 100 percent fill scenario yields an uncertainty factor of 1.5, which when applied to the HLW inventory derives a maximum value. Because the technology case will require additional technology development to demonstrate the glass waste form and vitrification technology, it is reasonable to make an assumption to bound the waste for this case.

6.1 RADIONUCLIDES

The radionuclides of importance to TSPA-LA dose calculations were assessed in *Radionuclide Screening* (BSC 2002 [DIRS 160059]). This screening document separately considered both the 10,000-year regulatory period and the million-year FEIS period. Four release scenarios were considered: (1) the nominal scenario, (2) the human-intrusion scenario, (3) an intrusive igneous event, and (4) an eruptive igneous event. These scenarios result in dose from groundwater and the atmospheric pathways. Table 4-13 shows the radionuclides that contribute to 95 percent of the dose for the different scenarios implemented in the TSPA-LA for the regulatory period of 10,000 years (columns 2 and 4), and those added for the million-year period (columns 3 and 5) (BSC 2002 [DIRS 160059]). Additional radionuclides were included for groundwater protection based U.S. Environmental Protection Agency (EPA) regulations (40 CFR 197.30 [DIRS 165519]) and 10 CFR 63.331 [DIRS 156605]. These standards set limits on: 1) combined activity of ^{226}Ra and ^{228}Ra in groundwater; 2) gross alpha activity (including ^{226}Ra but excluding radon and uranium), and 3) dose from combined beta and photon emitting radionuclides in groundwater. ^{226}Ra and ^{228}Ra were added to the inventory for TSPA-LA. Compliance with the gross-alpha regulation requires inclusion of appropriate equilibrium activity contributions for short-lived decay products (BSC 2002 [DIRS 160059], Section 6.6.1). Short-lived decay products can be computed from the activities of their parents so it is not necessary to list or include them in the radionuclide inventory for this analysis (DOE 2002 [DIRS 160059], Section 6.6.1). However, *Radionuclide Screening* (BSC 2002 [DIRS 160059]) notes that the alpha activities of long-lived decay products that have been screened in, and those of their short-lived daughters are to be counted in the gross-alpha calculation. The third item is concerned

with dose from contaminated drinking water and because this pathway was included in the initial screening, no additional analysis was needed.

Radionuclide Screening (BSC 2002 [DIRS 160059]) noted that some radionuclides that are precursors of important radionuclides were not identified by the screening analysis as potentially important. Table 4-14 illustrates the systematic examination of the radionuclides screened in according to the 95 percent cutoff and of ^{228}Ra included for groundwater protection standard. Three additional radionuclides were identified for inclusion based either on the daughter product or augmentation of the precursor radionuclide screened in: ^{241}Pu , ^{245}Cm , and ^{235}U (BSC 2002 [DIRS 160059], Table 12). As a result of this analysis, seven precursors have been added for inclusion in TSPA-LA (Table 6-1).

Table 6-1. Precursors Identified as Significant to the Regulatory Period for TSPA-LA

Radionuclide	Added Precursor
^{241}Am	^{245}Cm and ^{241}Pu
^{231}Pa	^{235}U
$^{226}\text{Ra}^a$	^{230}Th
^{228}Ra	^{232}Th
^{232}Th	^{236}U
^{238}U	^{242}Pu

Source: This table is a compilation of the preceding text.

NOTE: ^{228}Ra was screened in due to EPA groundwater protection standard 40 CFR Part 197 [DIRS 165519].

Table 6-2 includes the 21 radionuclides identified as significant to the regulatory period (20 radionuclides identified in Table 4-13 screened in for dose, plus ^{228}Ra included for groundwater protection), plus seven precursors identified in Table 6-1 as significant to the regulatory period. In addition, four additional radionuclides are included in the inventory and are identified for the FEIS million-year period.

6.2 WASTES AND WASTE PACKAGES

Figure 6-1 illustrates the four types of nuclear waste in the waste form inventory to be emplaced in the repository: CSNF, DSNF, DHLW glass, and naval spent nuclear fuel. For the repository layout and thermal calculations, ten waste package configurations were designed to accommodate the waste types listed in Table 4-2. (Configurations 7a, 7b and 8a, 8b represent two loadings of two configurations.) Figure 6-2 illustrates some of the waste package configurations.

The CSNF configurations 1 through 5 in Table 4-2 contain the commercial fuel assemblies from PWRs and BWRs loaded with either neutron absorber plates (AP) or control rods (CR) for criticality control. The codisposal configurations 6, 7a, 8a, 7b, and 8b in Table 4-2 hold DSNF and DHLW in various sized canisters within the waste package.

The DSNF inventory analyzed in Section 6.6.2 of this analysis includes all DSNF destined for the repository except for the bare fuel and the naval SNF. Bare fuel is CSNF in the custody of DOE and DHLW is analyzed in Section 6.6.3.

Naval fuel will be packaged in either short or long canisters (Configurations 9 and 10 in Table 4-2). Naval fuel is a DSNF. It is a robust fuel and is included in the allocation for disposal of DSNF. For TSPA-LA postclosure analysis, the 300 naval packages are treated as CSNF packages. This approximation is justified for the following two reasons: 1) naval fuel is not codisposed with glass; 2) naval fuel is a robust fuel, more robust than CSNF, and much more robust than DSNF as modeled in TSPA (no cladding and/or instantaneous dissolution). Even for scenarios where CSNF cladding is not degraded by events, comparison studies have shown that a CSNF package release bounds a naval package release (BSC 2001 [DIRS 152059], Section 6.1.1).

Table 6-2. Included Radionuclides (32)

Radionuclides Important to Dose	Screened in for Dose	Precursor Screened in For Dose	Screened In for Groundwater Protection (EPA)	Additional Radionuclides for the FEIS Million-Year Calculation
²²⁷ Ac	²²⁷ Ac			
²⁴¹ Am	²⁴¹ Am			
²⁴³ Am	²⁴³ Am			
¹⁴ C	¹⁴ C			
³⁶ Cl				³⁶ Cl
²⁴⁵ Cm		²⁴⁵ Cm		
¹³⁵ Cs	¹³⁵ Cs			
¹³⁷ Cs	¹³⁷ Cs			
¹²⁹ I	¹²⁹ I			
²³⁷ Np	²³⁷ Np			
²³¹ Pa	²³¹ Pa			
²¹⁰ Pb				²¹⁰ Pb
²³⁸ Pu	²³⁸ Pu			
²³⁹ Pu	²³⁹ Pu			
²⁴⁰ Pu	²⁴⁰ Pu			
²⁴¹ Pu		²⁴¹ Pu		
²⁴² Pu		²⁴² Pu		
²²⁶ Ra ^b	²²⁶ Ra ^a			
²²⁸ Ra ^a			²²⁸ Ra ^b	
⁷⁹ Se				⁷⁹ Se
¹²⁶ Sn				¹²⁶ Sn
⁹⁰ Sr	⁹⁰ Sr			
⁹⁹ Tc	⁹⁹ Tc			
²²⁹ Th	²²⁹ Th			
²³⁰ Th		²³⁰ Th		
²³² Th		²³² Th		
²³² U	²³² U			
²³³ U	²³³ U			
²³⁴ U	²³⁴ U			
²³⁵ U		²³⁵ U		
²³⁶ U		²³⁶ U		
²³⁸ U	²³⁸ U			
count	20	7	1	4

Source: BSC 2002 [DIRS 160059], Section 6.1.

NOTES: *Radionuclide Screening* (BSC [DIRS 160059]) shows that extending screening to 20,000 years after emplacement adds no new radionuclides.

^a Additional Isotopes required by 10 CFR 63.331b [DIRS 156605] for groundwater protection.

^b Additional Isotopes required by EPA 40 CFR 197.30a [DIRS 165519] for groundwater protection.

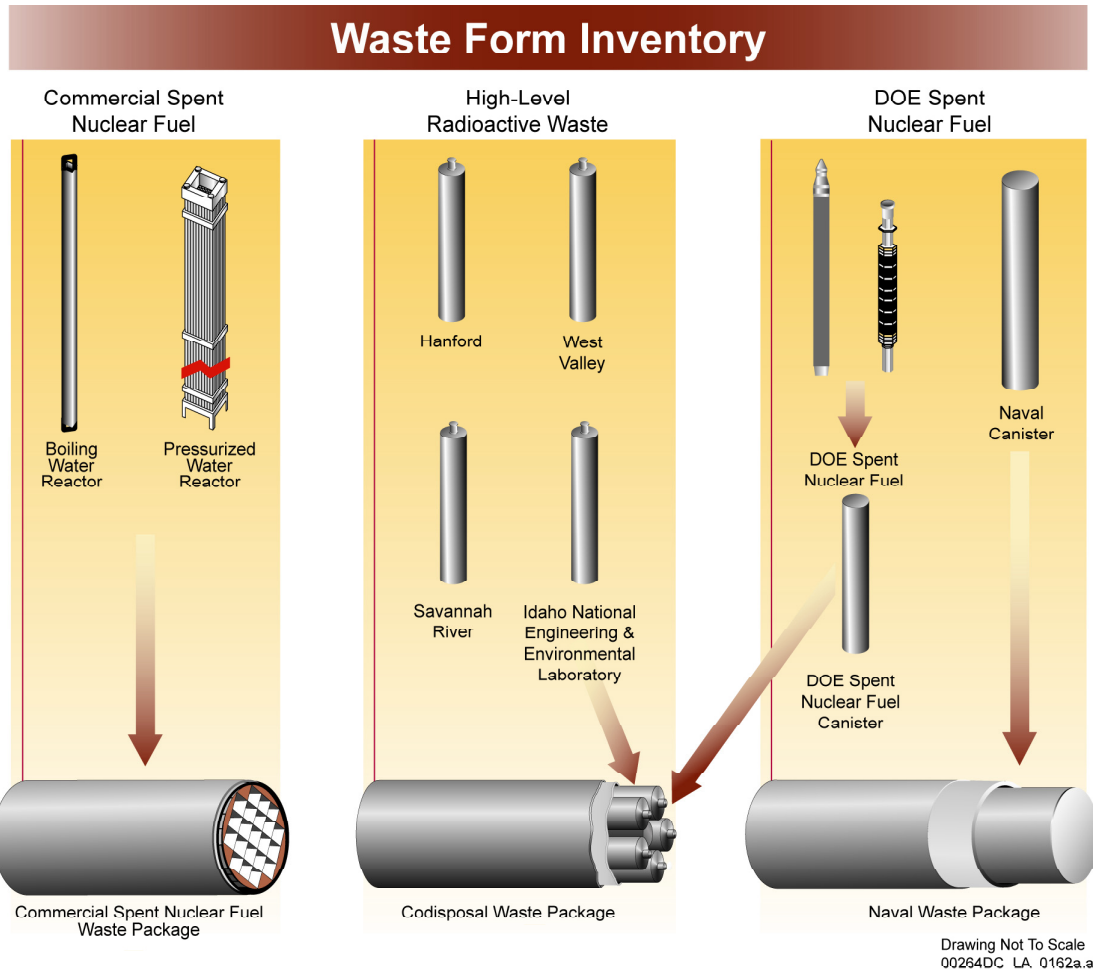

Source: Modified from CRWMS M&O 2000 [DIRS 150707], Figure 3.1-1.

Figure 6-1. Various Waste Package Types Containing Different Wastes

There are many types of DOE-owned fuel assemblies and parts. These fuels and parts come from a wide range of reactor types with various cladding materials and enrichments. The large number of DSNFs is indicative of the number and variety of different reactor types that once existed. The DOE-owned fuel assemblies and parts have been categorized by the size, shape, composition, condition of the assemblies, and the size and corrosion resistance of the canister into which wastes are to be loaded (DOE 2003 [DIRS 163377]):

- Short standard canister, 1.5 ft by 10 ft
- Long standard canister, 1.5 ft by 15 ft
- Wide short standard canister, 2 ft by 10 ft
- Wide long standard canister, 2 ft by 15 ft
- High-integrity can (HIC) (placed within a long standard canister), 1.5 ft by 15 ft
- Multicanister overpacks (MCO), 2.1 ft by 14 ft
- Bare PWR and BWR assemblies.



00277DC_Figure 2.ai

Source: Modified from DOE 2002 [DIRS 155943], Figure 3-5.

NOTE: For clarity, basket is excluded from this illustration.

Figure 6-2. Some Waste Package Configurations for CSNF, DSNF, Naval, and HLW Glass

The wide canisters and the bare PWR and BWR assemblies from DOE (DOE 2003 [DIRS 163377]) are not mentioned in Table 4-2. The DOE has possession of 79 PWR and 87 BWR assemblies, which would fit into four 21-PWR packages and two 44-BWR packages. This trivial number of packages, compared to the number of other CSNF packages, is not included in the DSNF average for TSPA-LA. The wide packages, however, are included in TSPA-LA, as shown in the alternate set of loadings in Table 6-3.

During production of this analysis, the codisposal loadings changed from those in Table 4-2 to those in Table 6-3. In Table 6-3, the CDSP configurations have been altered to accept the DSNF inventory that represents 2,300 metric tons of ^{238}U (DOE 2003 [DIRS 163377]), while preserving the total number of codisposal packages (DOE 2003 [DIRS 167367]). DSNF data on nominal and bounding fuel inventories in total curies per category and the number of packages per category are shown in Tables 4-8 and 4-9 (DOE 2003 [DIRS 163377], "Total 2030 D568__585.xls"). These data were used to develop the data for the DOE canister configurations in Table 6-3. The numbers of packages needed to accommodate the canisters in each category were identified. One canister per package was calculated for each configuration except multi-canister overpack (MCO), which has two canisters per package. Unneeded radionuclides were removed from this data and these data were placed in DSNF Ci Summary 32 (Appendix III Microsoft Excel workbook: `inv_rev1.xls`, worksheet: `Ci Summary 32` for DSNF). The detailed process for calculating the old and new average inventory per package is shown in Appendix II-3.

The largest difference between Tables 4-2 and 6-3 is the redefinition of Configuration 8a to accommodate the wide canisters within waste packages designed to hold the multicanister-overpack-type (MCO) canisters. Configuration 8a has 192 canisters to accommodate the 165 wide-short and 27 wide-long canisters (DOE 2003 [DIRS 163377]). Configuration 7a has both long and high-integrity cans (HIC) in long-standard canisters. Configuration 7b has the seven waste packages without DSNF needed to match the total number of codisposal packages listed in Table 4-2. Note the move of glass canisters from Configuration 7b to the other configurations. The new configurations accommodate 195 more DSNF canisters and 543 fewer glass canisters. The deviation of Table 6-3 from Table 4-2 is justified, because Table 4-2 was provided for layout and thermal purposes and the codisposal packages represent a small fraction of the thermal load. In addition, during the preparation of this analysis, the maximum capacity/loading of CDSP waste packages (as well as CSNF) was documented as one of the functional and operational requirements and design solutions (DOE 2003 [DIRS 163377]).

Figure 6-3 plots the number of waste packages of each type for the two alternate configurations. It can be seen that the CSNF configurations dominate the co-disposal and naval configurations.

Table 6-3. Package Configurations Including New Waste Codisposal Packages to Accommodate DSNF

Configuration Number	Waste Package Type	Number of Waste Packages	Spent Nuclear Fuel Unit	Max # of Units per Package ^a	# of Glass Canisters per Package ^a	Glass Unit	Shorthand
1	CSNF	4,299	PWR assembly	21	0		21-PWR AP
2	CSNF	95	PWR assembly	21	0		21-PWR CR
3	CSNF	163	PWR assembly	12	0		12-PWR AP
4	CSNF	2,831	BWR assembly	44	0		44-BWR
5	CSNF	84	BWR assembly	24	0		24-BWR
6	Codisposal	1,403	Short Canister	1 DSNF	5 HLW	short	1S/5S
7a	Codisposal	1,608	Long Canister	1 DSNF	5 HLW	long	1L/5L
8a	Codisposal	192	Wide Canister	1 DSNF	3 HLW	long	1W/3L
7b	Codisposal	7	None	0	5 HLW	long	0/5L
8b	Codisposal	202	MCO	2 MCO	2 HLW	long	2MCO/2L
9	Naval	144	Canister	1	0		Naval
10	Naval	156	Canister	1	0		Naval
Total Number of Codisposal Waste Packages		3,412					
Total Number of CSNF + Naval Waste Packages		7,772					
Grand Total		11,184					

Source: DOE 2003 [DIRS 163377], "Total 2030 D568--585.xls". From Appendix III Microsoft Excel workbook: inv_rev1.xls, worksheet: new configs.

NOTES: The CSNF assemblies in DOE custody (bare fuel) were not included in the DSNF inventory for TSPA-LA. See DSNF Assumptions, Sec. 5.2.

^a Maximum capacity for CDSP, naval, MCO, and BWR/PWR CSNF waste packages are defined in DOE 2003 [DIRS 167367].

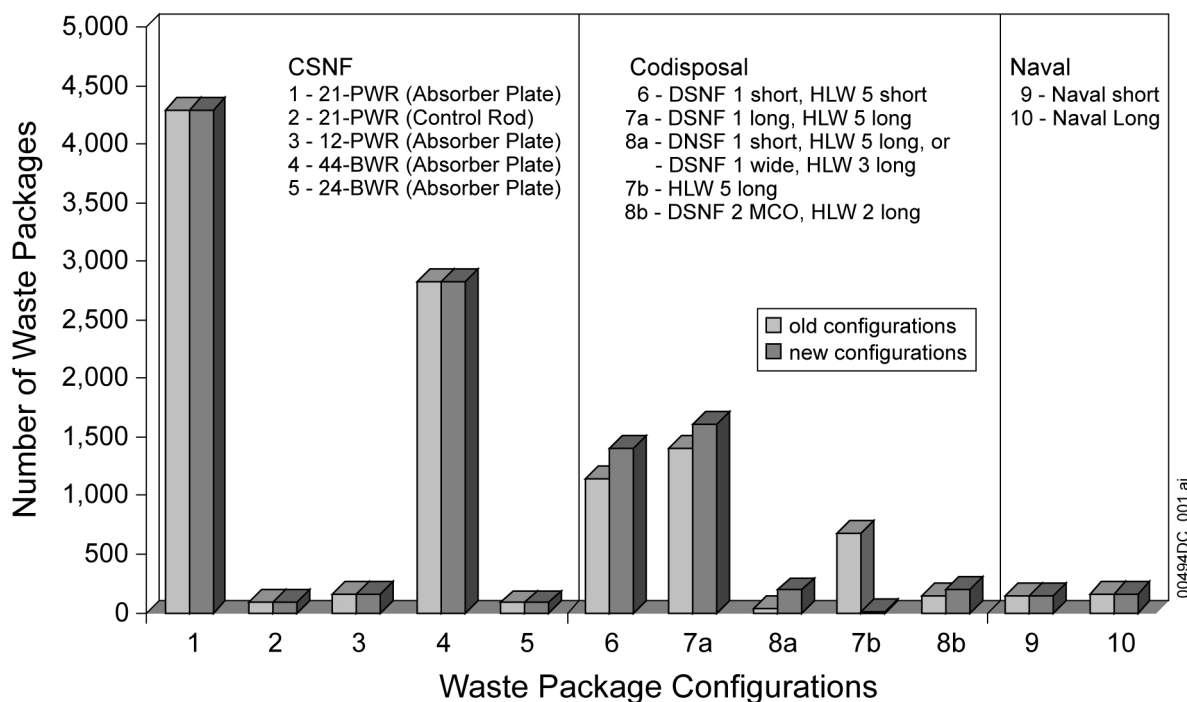

Source: From Appendix III: Microsoft Excel workbook: *inv_rev1.xls*, worksheet "chart config."

Figure 6-3. Histograms of Waste Package Configurations

DHLW glass will be delivered to the repository in short and long canisters.

6.3 FEATURES, EVENTS, AND PROCESSES CONSIDERED IN THE ANALYSIS

As stipulated in *Technical Work Plan For: Regulatory Integration Modeling and Analysis of the Waste Form and Waste Package* (BSC 2004 [DIRS 171583]), this analysis addresses key radionuclide inventory-related features, events, and processes (FEPs) for waste form and engineered barrier system components of the repository that are screened in (i.e., included FEPs) for TSPA-LA. These FEPs are identified in Table 6-4. There were no "screened-out" FEPs identified.

Each FEP was evaluated for inclusion or exclusion in the total system performance assessment against three criteria, which are stated as regulatory requirements at NRC's rule 10 CFR 63.114(d)(e)(f) [DIRS 156605]. The development of a comprehensive list of FEPs potentially relevant to postclosure performance of the potential Yucca Mountain repository is an ongoing, iterative process based on site-specific information, design, and regulations. The approach for developing an initial list of FEPs, in support of TSPA-SR (CRWMS M&O 2000 [DIRS 153246]), was documented in *The Development of Information Catalogued in REV00 of the YMP FEP Database* (BSC 2001 [DIRS 154365]). The initial FEP list contained 328 FEPs, of which 176 were included in TSPA-SR models (CRWMS M&O 2000 [DIRS 153246], Tables B-9 through B-17). To support TSPA-LA, the FEP list was reevaluated in accordance with *The Enhanced Plan for Features, Events, and Processes (FEPs) at Yucca Mountain* (BSC 2002 [DIRS 158966]).

Table 6-4 provides a list of FEPs that are evaluated in this analysis in accordance with their assignment in the LA FEP list (MO0407SEPFELA.000 [DIRS 170760]). Specific reference to the various sections within this document where issues related to each FEP are addressed is provided in the tables. The detailed discussion of these FEPs, their implementation in TSPA-LA, and the exclusionary arguments are documented in *Miscellaneous Waste-Form FEPs* (BSC 2004 [DIRS 170020]).

Table 6-4. Features, Events, and Processes Included (Screened In) in TSPA-LA and Addressed in this Report

FEP Number	FEP Name	Sections Where Disposition is Described
2.1.01.01.0A	Waste inventory	All, summarized in Section 6.7 <i>Radionuclide Screening</i> (BSC 2002 [DIRS 160059], Tables 12 and 13)
2.1.01.03.0A	Heterogeneity of waste inventory	Sections 6.4 and 6.6
3.1.01.01.0A	Radioactive decay and in-growth	Section 6.1

Source: DTN:MO0407SEPFELA6.000 [DIRS 170760].

6.4 APPROACH AND METHODS OF CALCULATIONS

6.4.1 Radionuclide Inventory

All direct inputs are listed in Table 4-1. The inputs identified in Table 4-1 and the new configurations defined in Table 6-3 were used to calculate the nominal radionuclide inventory in grams per package for representative CSNF and codisposal waste packages. The inventories and associated uncertainty ranges were calculated using standard functions of the Microsoft Excel Software. These calculations and electronic data files are described in Appendix II. The data are developed and illustrated in Appendix III that is a CD containing Microsoft Excel workbook: *inv_rev1.xls*. These calculations resulted from inventories identified for the year of projected completion of emplacement (e.g., 2033 for CSNF and 2030 for HLW and DSNF). TSPA-LA requires inventory for the year of repository closure and, therefore, takes the output of this analysis and decays the inventory to that date, which is 2060 for the TSPA-LA calculations. This report provides the inventories at years 2030 and 2033. Further discussion of the calculations supporting the uncertainty ranges is provided in Section 6.6.

6.4.2 Inventory Heterogeneity

The repository waste types are heterogeneous both in type (SNF versus glass) and in inventory per package. CSNF, DSNF, and HLW shipped to the repository will contain quantities of radionuclides that vary from waste package to waste package, fuel assembly to fuel assembly, and from canister to canister. The composition of each of these waste forms vary due to several factors that include but are not limited to initial uranium enrichment, possible plutonium enrichment, and fuel burn up. Given these differences in composition, the mass of radionuclides available for transport will vary significantly among waste packages. The heterogeneity is larger for DSNF and HLW glass inventories than for CSNF. This package-to-package inventory variability is not significant for postclosure TSPA-LA because it samples across many realizations, and each waste package is as likely to fail as any other one. The heterogeneity of the

inventory for TSPA-LA postclosure performance is characterized with the uncertainty parameters (Section 6.6) for the average inventory within the CSNF and codisposal packages.

6.4.3 Radionuclide Analysis of Activated Mineral Deposits on Assemblies

Appendix I is an analysis of the radionuclides that exist on the outside of cladding and the assembly hardware. This analysis demonstrates that it is appropriate to neglect the radionuclide contribution from activated mineral deposits (crud) on CSNF assemblies in TSPA-LA. However, the Appendix I analysis identifies ^{99}Tc and ^{14}C as potentially significant hardware-activation products in CSNF assemblies. As demonstrated in the analysis, a negligible fraction of the ^{99}Tc in CSNF is due to hardware activation. Because the TSPA does not take credit for DSNF cladding, the ^{99}Tc inventory from CSNF hardware is overwhelmed by the ^{99}Tc from DSNF in codisposal waste packages. Therefore, combining the inventory of ^{99}Tc from CSNF hardware-activation products together with the ^{99}Tc in the CSNF matrix, as has been done in the supporting calculations of *Radionuclide Screening* (BSC 2002 [DIRS 160059]), is an acceptable approximation for TSPA-LA. The analysis in Appendix I estimates that approximately 18 percent of the ^{14}C inventory in CSNF originates from neutron activation of stainless steel hardware outside the fuel rods. This hardware will start to corrode and release ^{14}C upon waste package breach. TSPA-LA will consider this contribution separately from the ^{14}C in the fuel matrix.

6.5 RADIONUCLIDE INVENTORY ANALYSES RESULTS

Table 7-1 shows the expected nominal inventory in average grams per package for 32 radionuclides for each waste type at year 2030 or 2033. The inventory is shown in Figure 6-4 with the radionuclides listed in descending order of the mass in the CSNF packages. The numerical values are provided in Appendix III Microsoft Excel workbook: *inv_rev1.xls*, worksheet *Chart gpp*. Uncertainty in the inventory values is discussed in the next section.

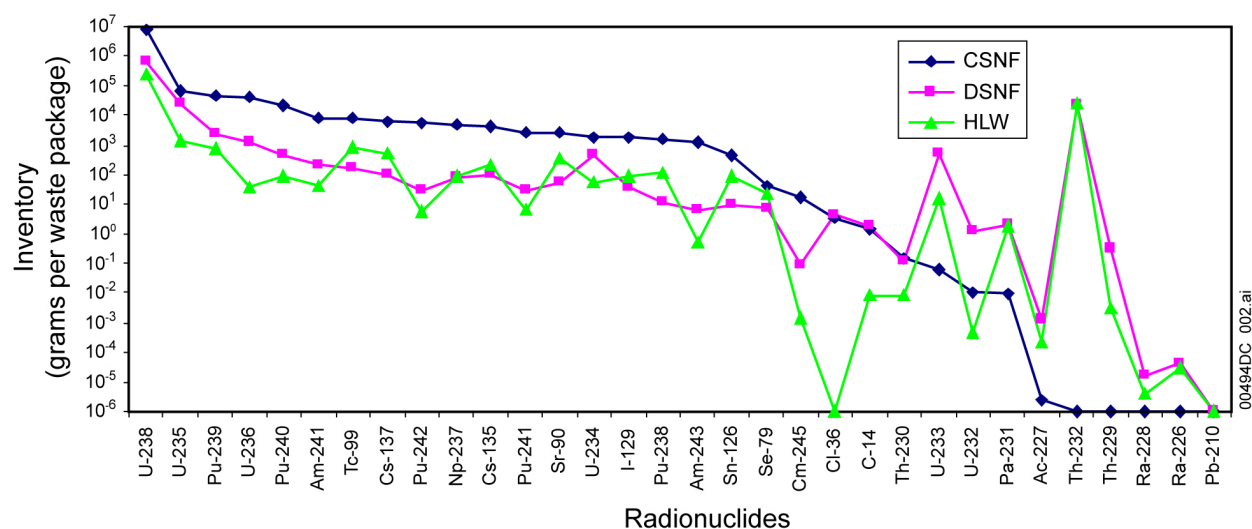

Source: From Appendix III Microsoft Excel workbook: *inv_rev1.xls*, worksheet *Chart gpp*.

NOTE: Years of Projection: CSNF, 2033; DSNF, 2030; and HLW, 2030.

Figure 6-4. Average Grams per Package of Radionuclides for Each Waste Type

6.6 DISCUSSION OF UNCERTAINTIES

A number of sources contribute to the uncertainty in the radionuclide inventories. The first source is due to the computational method and nuclear data used in predicting future radionuclide inventories (e.g., isotopic neutron cross section or decay half-life). The second source of uncertainty is the completeness of the records that are kept for the SNF and HLW materials (e.g., burnup history or HLW batch compositions). The third source, and most difficult to quantify, is the uncertainty about future decisions that will influence the creation, packaging and shipment of waste. These decisions influence the selection of waste types destined for emplacement for which the “legal limit” is defined as 70,000 MTHM. Because the waste is heterogeneous, the selection process can change the average waste characteristics. Uncertainty is discussed in greater detail in the following subsections for each of the three waste types.

6.6.1 CSNF Waste

The investigations of computational methods for the prediction of radionuclide inventory based on uncertainties in PWR and BWR burnup data have been reviewed. It has been shown that isotopic concentrations can be predicted with “reasonable accuracy” relative to measured data even in light of the complexities of BWR and PWR reactor design and operation. Records and nuclear data associated with burnup and nuclear reactor operation have been studied by DeHart and Hermann (1996 [DIRS 156084]) and Hermann and DeHart (1998 [DIRS 106563]). Validation studies have demonstrated the capability to predict the isotopic composition of PWR and BWR fuels as a function of burnup history using the computer code systems SCALE (Standardized Computer Analysis for Licensing Evaluation) and SASH2H, a multicode sequence that determines the isotopic composition of spent fuel using the ORIGEN-S code for depletion and decay calculations (DeHart and Hermann 1996 [DIRS 156084], p.1); Hermann and DeHart (1998 [DIRS 106563], p. xi).

Differences between calculated and measured isotopic concentrations for any fuel result from biases and uncertainties in both the calculational method and the original experimental measurement. The uncertainty associated with the prediction of the concentration of a given isotope is estimated from a set of measured-to-calculated ratios. The reported average percentage difference between measured and computed isotopic concentrations are used in this analysis to evaluate the uncertainty associated with the CSNF radionuclide inventory. Uncertainties for other radionuclides of interest to TSPA-LA that are not part of nuclear reactor operations are evaluated by these methods as well in the absence of data specific to such isotopes. Table 4-7 lists the “average percent difference between measured and computed isotopic concentrations” for those isotopes important to dose for 10,000-year regulatory period using Equation 6-1 as calculated by DeHart and Hermann (1996 [DIRS 156084], Table 19) and Hermann and DeHart (1998 [DIRS 106563], Table 24). The sources studied BWR and PWR fuels respectively.

$$\% \text{ Difference} = (\text{calculated/measured} - 1) \times 100\% \quad (\text{Eq. 6-1})$$

The maximum and minimum percent difference between measured and computed isotopic concentrations for specific isotopes shown in Table 4-7 is +12.1 percent for ⁹⁹Tc and -7 percent for ²³⁸Pu. This percent difference is used to develop correction factors for CSNF in this analysis. The values (+12.1 percent and -7 percent) have been converted to correction factors of 0.89 and

1.08, respectively using Equation 6-2 and have been applied to the CSNF inventory (Section 6.6.1). Qualification of data used as direct input to this analysis taken from DeHart and Hermann (1996 [DIRS 156084], Table 19) and Hermann and DeHart (1998 [DIRS 106563], Table 24) is provided in Appendix IV.3.

$$\text{Correction factor} = 1/[1+(\text{measure of error}/100)] \quad (\text{Eq. 6-2})$$

The use of burnup uncertainty for PWR and BWR fuel is well known in the nuclear industry. Utility data were used to evaluate the uncertainties associated with calculated burnup versus measured burnup, and the percent difference of calculated to measured burnup (P). Data for 5,447 fuel assemblies at the end of cycle (EOC) in groupings of burnup: >10,000, 10,000 to 30,000, and burnup > 30,000 MWd/MTU were evaluated and recently reported (Massie 2004 [DIRS 170651], Summary Sheet). (P) is defined in Massie (2004 [DIRS 170651]) as the “percent difference of calculated to measured burnup” as shown by the Equation 6-3. It was determined that the largest uncertainty associated with P for BWR and PWR assemblies, was 4.2 percent.

$$P = 100(\text{calculated burnup} - \text{measured burnup})/(\text{measured burnup}) \quad (\text{Eq. 6-3})$$

Determination of the Accuracy of Utility Spent-Fuel Burnup Records (EPRI 1999 [DIRS 164649] p. vii) estimates the uncertainty in burnup history records to be 1.89 percent. Burnup history and uncertainties related to computational methods, records, and nuclear data were applied in the inventory calculations by DeHart and Hermann (1996 [DIRS 156084]) and Hermann and DeHart (1998 [DIRS 106563]). Therefore, these factors need not be applied separately in this analysis of DSNF radionuclide uncertainty.

The heterogeneity in CSNF inventory can be seen in the difference between configurations as shown in Figure 6-5, which compares the average grams per package for the 32 radionuclides of importance to the TSPA-LA for five CSNF configurations. The ratio of configuration average inventory to the repository weighted average inventory for each radionuclide is shown in Figure 6-6. In Figures 6-5 and 6-6, Configurations 1 (21-PWR AP), 3 (12-PWR AP), and 4 (44-BWR) are clustered around the weighted average. Configurations 2 (21-PWR CR) and 5 (24-BWR) are lower for all but ^{14}C , ^{230}Th , and ^{235}U . The maximum ratio of an isotope-averaged grams per package, to the weighted average for a CSNF configuration is 1.3, with a minimum of 0.15. Calculations are shown in Appendix III Microsoft Excel workbook: `inv_rev1.xls`, worksheet `config variability`.

The configuration inventory trends are consistent with the average burnup trends shown in Table 6-5. Note that the correlation of radionuclide inventory with burnup is strong for activation and fission products, but weak for ^{238}U . ^{238}U does not decrease much during reactor operations even with enrichments of 5 percent and maximum burnup as can be seen in the tight cluster of ^{238}U inventories in Figures 6-5 and 6-6. The range of ^{238}U inventory in Figures 6-5 and 6-6 is dominated by the variation in the amount of fuel per package in each configuration.

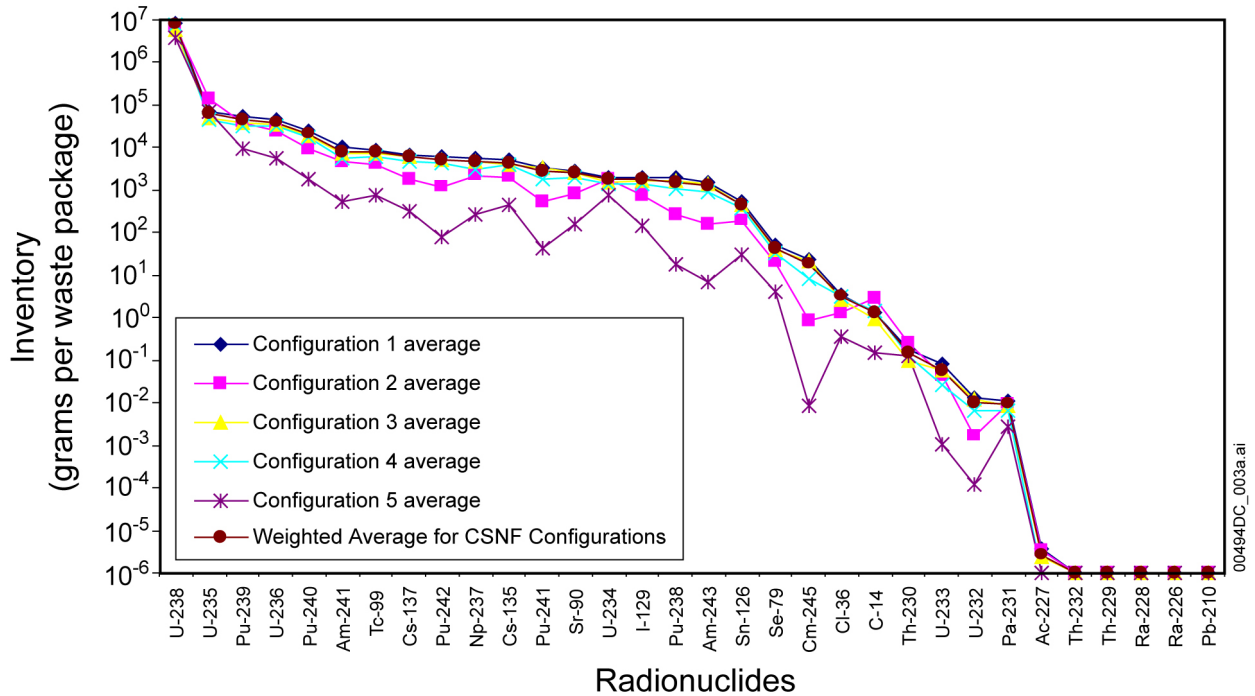

Source: From Appendix III Microsoft Excel workbook: inv_rev1.xls, worksheet, NewSRSbatches.

Figure 6-5. Comparison of the Per-Package Inventories of the Five CSNF Configurations

Table 6-5. Average Burnups for the 5 CSNF Configurations, and Ratios to Average

Configuration	Number of Packages	Average Burnup (GWd/MTU)	Configuration	Ratio: Average Burnup/Weighted average
1	4,299	41	1	1.09
2	95	20	2	0.51
3	163	46	3	1.21
4	2,831	34	4	0.89
5	84	8	5	0.21
Total	7,472			
Weighted Average		38		
Minimum				0.21
Maximum				1.21

Source: CRWMS M&O 2000 [DIRS 138239]. See (this analysis) input data in Table 4-5 and Appendix III Microsoft Excel workbook: inv_rev1.xls, worksheet burnup.

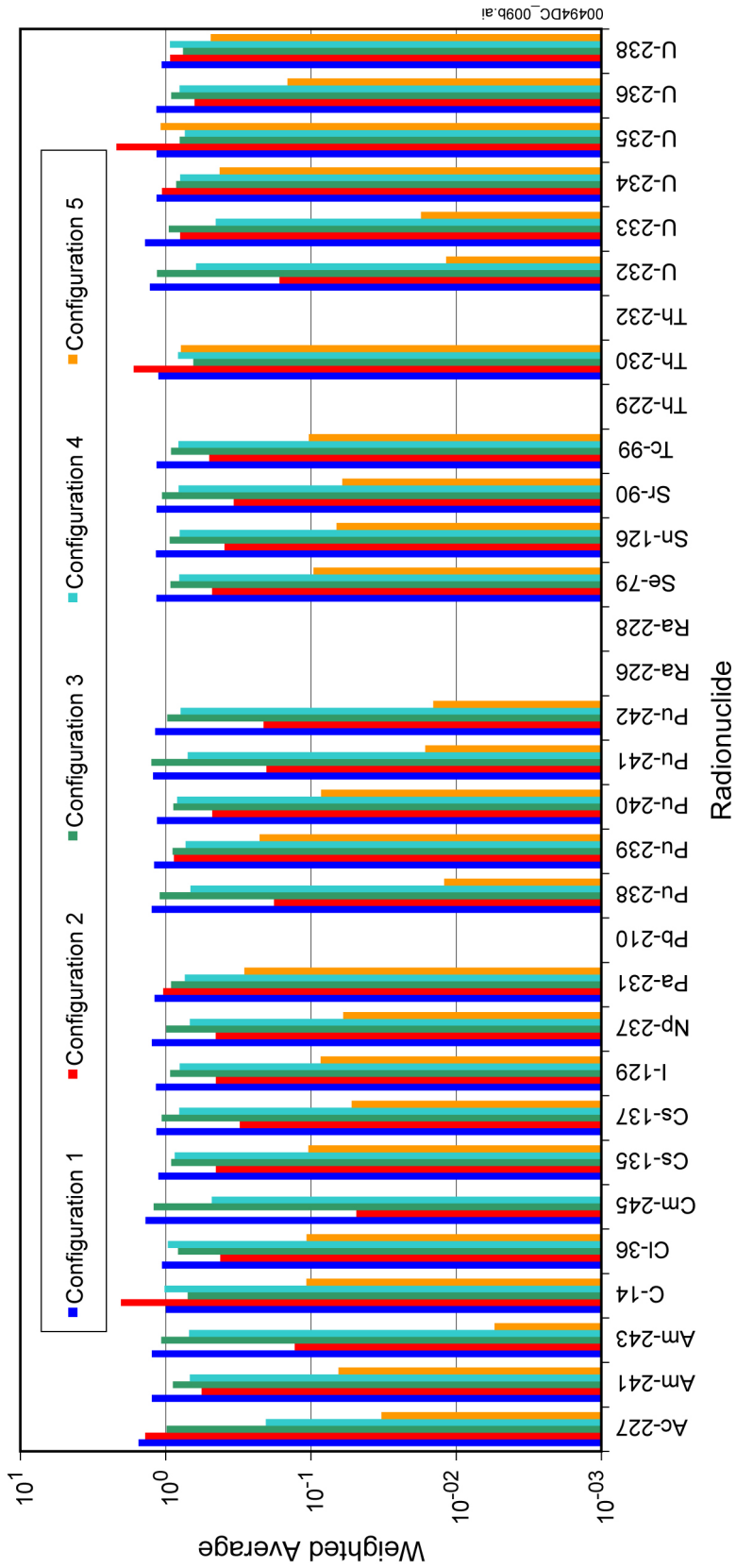

Source: Appendix III Microsoft Excel workbook: inv_rev1.xls, worksheet config variability.
 NOTE: The weighted average is the grams per waste package divided by the weighted average grams per waste package.
 Figure 6-6. Ratios of CSNF Configuration Inventories to the CSNF Weighted Average

To investigate the uncertainty in the repository-average inventories due to heterogeneity of the waste, the average burnups from three 1999 arrival forecasts, A to C (CRWMS M&O 2000 [DIRS 138239]) and four 2002 arrival forecasts, A' to D' (BSC 2003 [DIRS 165990], Section 3.2.1) were compared. The “base case” (i.e., Case A 63,000 MTHM) (CRWMS M&O 2000 [DIRS 138239]), was used to derive the CSNF inventory given in Table 7-1. Since it is unknown which assemblies the utilities will send at a given time, factors were calculated using the three 1999 arrival forecasts in relation to the four 2002 forecasts, all based on the base case of 63,000 MTHM commercial fuel allocation. For ease of comparison, the cases are defined in Table 6-6.

Table 6-6. Arrival Forecasts for the 63,000 MTU

Case	Definition
A	Fuel selection begins with 10-year-old spent fuel
B	Fuel selection begins with 10-year-old spent fuel in strict order of age
C	Fuel selection begins with oldest fuel first.
A'	Oldest fuel first with no dry storage.(OFF)
B'	Youngest fuel first greater than 10 years (YFF10)
C'	Youngest Fuel first greater than 5 years old in strict age order (YFF5)
D'	Limiting YFF5: All youngest (5-year old) fuel is selected first followed by older fuel in increasing age order.

Source: Cases A to C are from CRWMS M&O 2000 [DIRS 138239], Tables 10, 12, and 14
Cases A' to D' are from BSC 2003 [DIRS 165990].

The actual arrival sequence will be determined by the utilities, but the forecasts were designed to bound the actual arrival sequence with waste streams that are the most and least stressing to the repository systems. The 2002 forecast arrival scenarios B', C', and D' have larger fractions of younger fuel than the 1999 forecast projections. The resulting higher average burnups for these scenarios can be seen in Table 6-7. Because reactor technology has advanced and the younger fuels have higher average burnups than older fuels, the average burnups from these arrival scenarios are higher. The minimum and maximum projected average burnup ratios for these, and all the cases over the 1999 Case A, are 0.95 and 1.29 (Table 6-7). When multiplied by the minimum and maximum correction factors (measured/calculated), of 0.89 and 1.08 for the computational method, a range of 0.85 to 1.40 was obtained. This range of ratios provides a reasonable estimate for the range of uncertainty present in the repository-average inventories for burnup-dependent radionuclides. Since the radionuclide inventories are burnup-dependent (except that of ^{238}U for CSNF), they were not sampled independently. Accordingly, a single variable is defined to capture the uncertainty for all isotopes except ^{238}U . In this case, an uncertainty multiplier was chosen that was sampled and then applied to all radionuclide inventories except ^{238}U . In defining the probability distribution of this multiplier, the end points were known (i.e., 0.85 and 1.40), but the shape of the uncertainty distribution was unknown. In the absence of that information, a uniform distribution was chosen. Thus, an uncertainty multiplier with a uniform distribution between 0.85 and 1.40 was chosen for the TSPA-LA, for application to the nominal CSNF values (provided in Table 7-1) for all radionuclides except ^{238}U .

Table 6-7. Average Burnups for the Arrival Scenarios Projected For Years 1999 And 2002

Case for 63,000 MTHM	1999 Projected Average Burnup (GWd/MTU)	Ratios To 1999 Case A
A	38	1.00
B	39	1.03
C	37	0.97
	2002 Projected Average Burnup GWd/MTU	
A'	36	0.95
B'	44	1.16
C'	47	1.24
D'	49	1.29
	min	0.95
	max	1.29

NOTES: The three 1999 arrival forecasts A to C (CRWMS M&O 2000 [DIRS 138239], Tables 10, 12, and 14) and four 2002 arrival forecasts, A' to D' (BSC 2003 [DIRS 165990] 3.2.1 and Tables 2 and 4).

6.6.2 DSNF Waste

The inventory estimates given provide a nominal and a bounding radionuclide inventory for the many heterogeneous types of DOE-owned spent nuclear fuels (DSNFs) (DOE 2003 [DIRS 163377]). Although the bounding radionuclide inventory estimates were provided to assess the preclosure risk associated with handling a worst-case canister, the values have also been used to represent a bounding inventory for assessing postclosure risk. In Appendix III, Microsoft Excel workbook: *inv_rev1.xls*, worksheet *DSNF uncert*, the nominal and bounding grams per package (gpp) for the weighted average of DSNF waste were analyzed, excluding the bare commercial PWR and BWR assemblies in DOE's possession (DOE 2003 [DIRS 163377]). The source of inventory data for DSNF (DOE 2003 [DIRS 163377]) and the canister count (DOE 2004 [DIRS 169354]) are qualified for intended use in Appendix IV.

Source Term Estimates for DOE Spent Nuclear Fuels (DOE 2004 [DIRS 169354], p. 38) determined that bounding burnup information was not available to support inventory calculations. Therefore, the nominal burnup was estimated and the bounding burnup was conservatively assumed to be two times (2×) the nominal burnup (DOE 2004 [DIRS 169354], p. 38). Thus, the ratio of the bounding to nominal grams per package for each isotope ranges from approximately one to two. *Source Term Estimates for DOE Spent Nuclear Fuels* (DOE 2003 [DIRS 163377], p. 39) reports that 38 percent of the DSNF inventory comes from 0.31 percent of the total DSNF. This 0.31 percent of the mass relied on conservative assumptions to compensate for missing information. If we can assume that 0.31 percent of the fuel can be represented by the 99.69 percent of the DSNF with sufficient information, we can conclude that the expected inventory is more reasonably represented as 62 percent of the nominal. See assumption in Section 5.2.

In addition to the uncertainty of the DSNF inventory, there is the uncertainty associated with the loading of the DSNF waste into DSNF canisters. The 2004 DOE report states that the “Spent Fuel Database” provides point estimates of the number of U.S. DSNF canisters required for all DSNF (DOE 2004 [DIRS 169354] Appendix F, p. F-3). In 2003, *Source Term Estimates for DOE Spent Nuclear Fuels REV 0* (DOE 2003 [DIRS 163377]) used a canister count of 3,607. Revision 1 of that report (DOE 2004 [DIRS 169354] p. 41) provides a DSNF canister count range of 2,500 to 5,000 to include uncertainty. Using the canister counts to examine the uncertainty used here, applying a factor based on the ratio of 3,607/2,500 to the maximum of 1.99 (DSNF_uncert worksheet) and 3607/5000 to the “reasonable” inventories (i.e., 0.62 of the nominal (DSNF_uncert worksheet), yields a maximum and minimum of 2.90 and 0.45, respectively). As noted in *Source Term Estimates for DOE Spent Nuclear Fuels* (DOE 2003 [DIRS 163377]), the best estimate of the inventory is the inventory that is represented by 0.62 of the nominal inventory. The minimum, reasonable, and maximum DSNF radionuclide inventories associated with the 2003 data are shown in Figure 6-7.

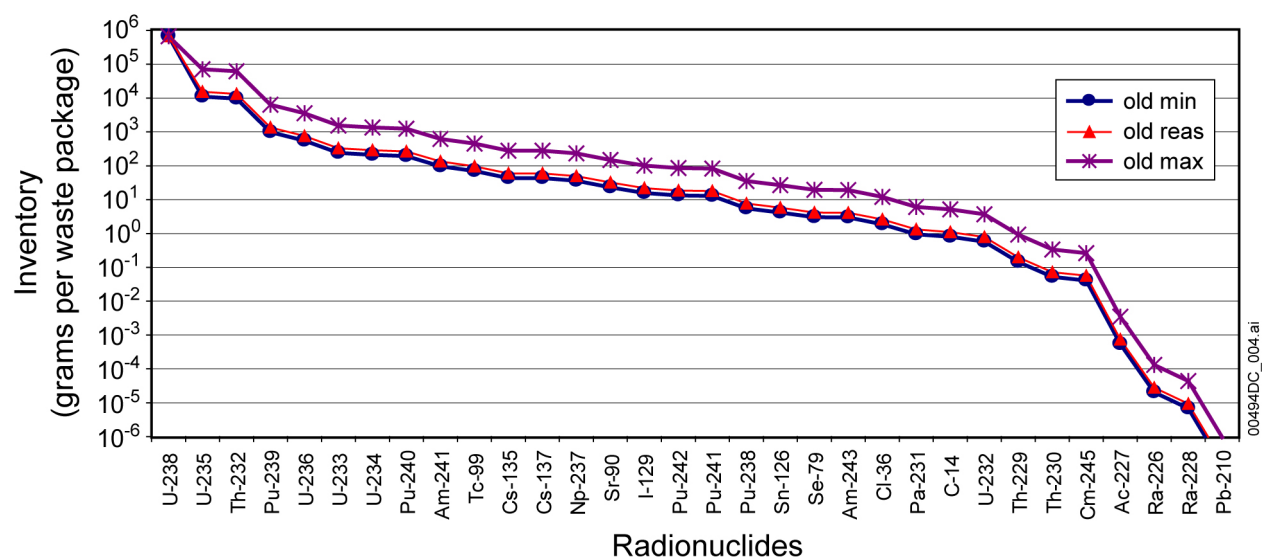

Source: DOE 2003 [DIRS 163377]; Appendix III Microsoft Excel workbook: inv_rev1.xls, worksheet chart DSNF uncert.

Figure 6-7. Uncertainty in 2003 DSNF Radionuclide Inventory Estimates

Since this analysis uses inventory data from *Source Term Estimates for DOE Spent Nuclear Fuels* (DOE 2003 [DIRS 163377]), a comparison has been made of the two inventories (i.e., against DOE 2004 [DIRS 169354]). The results are plotted on a log scale in Figure 6-8 and Figure 6-9. These data are provided in worksheets described in Appendix II and provided on the Appendix III CD. As can be seen in Figure 6-8, the 2003 data used in this analysis tracks closely with 2004 data. Both “old max” and “old min” inventory projections are bounded by the uncertainty calculated for the 2003 data (Figure 6-9). In fact, the 2004 report states that the “net impact of the changes on the total estimated radionuclide inventory” based on updates to the DOE spent nuclear fuel database “was an ~2% decrease for the bounding case and an ~14% decrease for the nominal case. An assessment of the impacts concluded that these changes are not expected to impact the repository licensing basis” (DOE 2004 [DIRS 169354], p. 7). Therefore, the analysis performed using the 2003 DSNF inventory is valid for TSPA-LA.

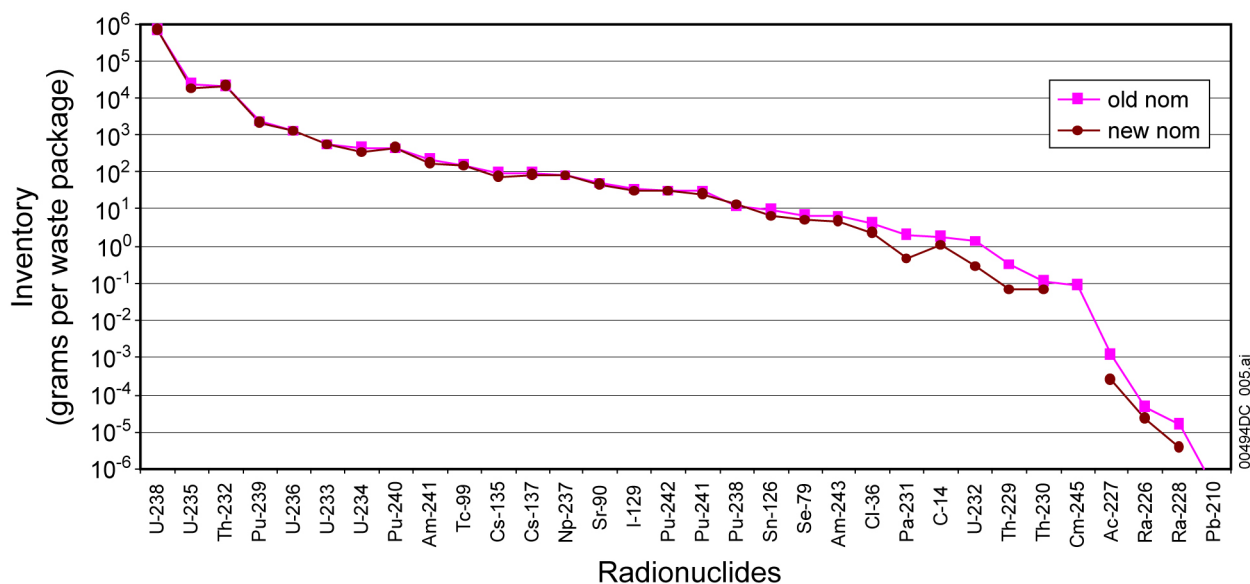

Source: DOE 2003 [DIRS 163377] and DOE 2004 [DIRS 169354]; Appendix III Microsoft Excel workbook: inv_rev1.xls, worksheet, DSNF compare plots.

Figure 6-8. Comparison of the Nominal Radionuclide Inventory for 2003 (old nom) and 2004 (new nom)

Like CSNF, the uncertainties of the DSNF radionuclide inventories are correlated and an uncertainty multiplier is defined to capture the uncertainty for all radionuclides except ^{238}U . The inventory of ^{238}U is well known for DSNF and has much less relative uncertainty than the other radionuclides because it is present in the initial fuel and generally changes little during reactor operation. This is seen in Figures 6-7, 6-8, and 6-9. Defining a probability distribution for the DSNF multiplier, three points are provided: a minimum value, expected or “most likely” value and a bounding value. In this situation, using a triangular distribution is reasonable to best estimate the range of the data. Thus, the DSNF multiplier is defined as a triangular distribution, with a minimum of 0.45, a “most likely” value of 0.62, and a maximum value of 2.90. These factors have been applied to the nominal values for DSNF grams per package in Table 7-1 for all isotopes except ^{238}U . Figures 6-8 and 6-9 plot the data applying these factors to the radionuclide inventory identified in the DOE 2003 and the DOE 2004 reports (old nom overlaid on new nom in Figure 6-8; old nom, old reas, old bound, old max overlaid on new nom, new reas, new bound, new max in Figure 6-9).

For the “new” data plotted in Figures 6-8 and 6-9, it is noted in the 2004 report (DOE 2004 [DIRS 169354]) that 17.4 percent of the 2004 radionuclide inventory comes from the results of 0.2 percent of the total DSNF. This 0.2 percent of the mass relied heavily on conservative assumptions to compensate for missing information. Consequently, by assuming 0.2 percent of the DSNF with insufficient information can be reasonably represented by the 99.8 percent of DSNF inventory with sufficient information, one may conclude that the total radionuclide inventory associated with DSNF is more reasonably about 83 percent of the nominal inventory estimated. This is compared to the DOE 2003 report estimates that 38 percent of the DSNF radionuclide inventory comes from 0.31 percent of the DSNF inventory. The 0.31 percent with insufficient information is represented by the 99.69 percent of the DSNF inventory with sufficient information such that the “expected value” for the radionuclide inventory is “reasonably about 62% of the nominal inventory estimated” (DOE 2003 [DIRS 163377]).

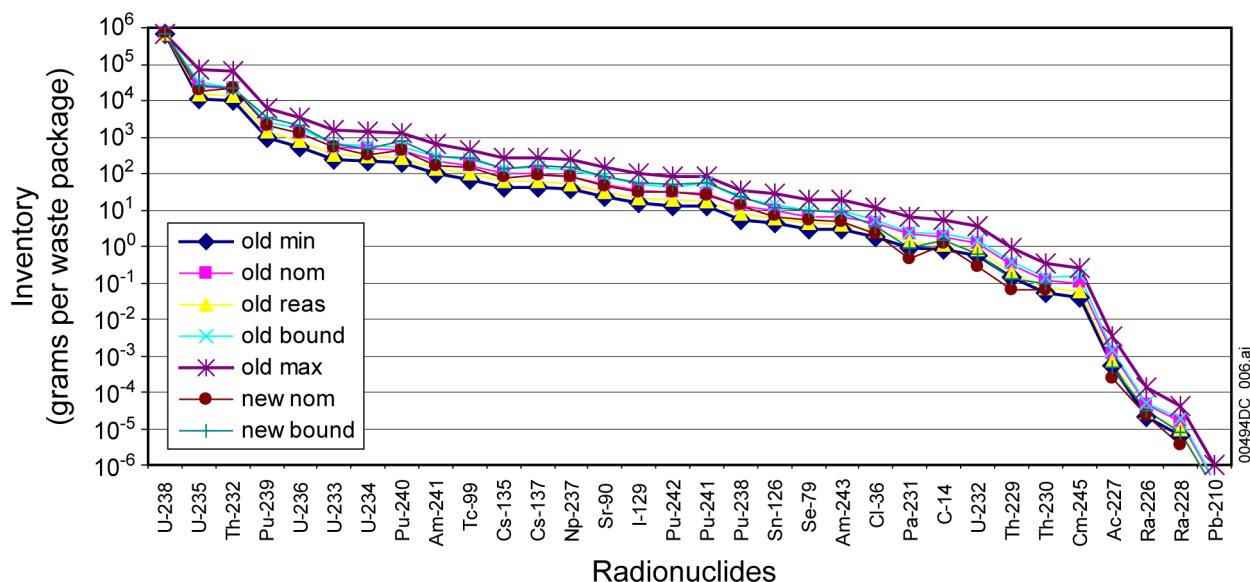

Source: DOE 2003 [DIRS 163377] and DOE 2004 [DIRS 169354]; Appendix III Microsoft Excel workbook: inv_rev1.xls, worksheet, DSNF compare plots.

Figure 6-9. Comparison of the 2003 and 2004 DSNF Radionuclide Inventories

6.6.3 HLW Glass Waste

Earlier determinations of HLW inventories such as *Inventory Abstraction* (BSC 2001 [DIRS 157575]) used information for glass from four sites: 1) Hanford, (2) INEEL, (3) Savannah River Site (SRS), and (4) the West Valley Demonstration Project. The estimated inventories per package from the four sites were heterogeneous. In that analysis, the SRS and Hanford glass packages dominated the radionuclide content of the glass inventory. Since that analysis, new information has been reported from SRS (Allison 2004 [DIRS 168734], Appendix 1) and Hanford (Hamel 2003 [DIRS 164947]). These sources are used in this analysis as the basis for the radionuclide content HLW and are expected to bound the HLW inventory for TSPA-LA. Qualification of data from Allison 2004 is provided in Appendix IV.1; data from Hamel (2003 [DIRS 164947]) is qualified in Appendix IV.2)

The new HLW calculations use the data for the Savannah River HLW glass inventory (Allison 2004 [DIRS 168734], Appendix 1) and are shown in Table 4-9. The Hanford canister production and waste loading estimates are shown in Tables 4-10 and 4-11 (Hamel 2003 [DIRS 164947]). These data were used to compare the difference between the old (CRWMS M&O 2000 [DIRS 151947]) and new estimates for average short and long canister radionuclide inventories as shown in Figure 6-10. This comparison does not imply that the two inventories are intended to match each other. *Source Terms of HLW Glass* (CRWMS M&O 2000 [DIRS 151947]) is used by TSPA-LA for heat calculations, whereas this document is used by TSPA-LA for the radionuclide inventory.

Data for curies per SRS batch and curies for all of Hanford HLW for the year 2030 were collected and converted to curies per canister based on the inventory for 32 radionuclides from Table 6-2 and a weighted average is calculated based on the new number of canisters in new configurations. The average ratio of new/old inventories for isotopes reported with greater than

1×10^{-6} grams was 3.4 for short canisters and 1.8 for long canisters. The new information for short canisters (Allison 2004 [DIRS 168734], Appendix 1, Tables 5 to 8) provide the curies per canister decayed to the year 2030 for batches of SRS glass already poured (batch 1A, year 1994; batch 1B, year 2000; and batch 2 and 3, year 2002) and for those in the future (batches 4 through 10). Figure 6-11 shows the estimated radionuclide inventories for those batches, which show significant heterogeneity. It can also be seen that the future batches dominate the average.

New long canister information for Hanford shown in Table 4-11 (Hamel 2003 [DIRS 164947], p. 1-9, Tables 1-3) shows the expected production of canisters for the program, planning, and technology cases based on three canister-fill scenarios: maximum fill (100 percent), WTP contract fill (95 percent), and minimum fill (87 percent). The data in Table 4-11 are used to develop the uncertainty distribution as discussed in Section 6.6.3.

Canister production estimates take into account three assumed levels of waste loadings in weight-percent (wt %). The Program case assumes an effective waste loading of 27.7 wt %; the planning case assumes an effective waste loading of 36.3 wt %; and the technology case assumes an effective waste loading of 45 wt %. Therefore, for radionuclide loading, the program case with the lowest waste loading (27.7) results in the maximum number of HLW canisters for the three canister-fill scenarios. The planning case, with 36.3 percent waste loading yields the nominal, expected number of HLW canisters for the three canister-fill scenarios. The technology case, which requires new technology to increase the radionuclide waste-loading capability to 45.0 wt %, yields the minimum the number of canisters needed to store the waste inventory for the three canister-fill scenarios (Hamel 2003 [DIRS 164947], p.1-9 and Tables 1 to 3). For canister-fill scenarios, the LA case is the contract case of 95 percent full.

Like that of CSNF and DSNF, the uncertainties in HLW radionuclide inventories are not independent. In this case, the inventories are dependent on radionuclide loading (wt %) per canister; therefore, an uncertainty multiplier is used. With the current information, the nominal values reported in Table 7-1 are the “most likely” values and, thus, the “most likely” value for the uncertainty multiplier is one. The “most likely” value corresponds to the expected/nominal number of Hanford HLW canisters shown at center of the matrix listed in Table 4-11 (i.e., the planning case and contract fill scenario of 95 percent yielding 9,202 canisters per waste packages). The minimum uncertainty multiplier of 0.70 is obtained from the ratio of the nominal number of canisters per waste packages (9,202) to the maximum number of canisters per waste packages (13,205). An uncertainty ratio of 1.3 is derived from the nominal number of canisters/waste packages (9,202) to the minimum number of canisters per waste packages (7,071). However, because of the uncertainty in possible new vitrified waste forms at SRS with loading up to 50 percent and higher, it is prudent to be conservative in the estimate of the upper limit. Therefore, conservatively estimating increase in waste loading of 7 wt % above that specified for the technology case and applying it to the 100-percent fill scenario, this new maximum loading of 52 percent provides a margin, which corresponds to a ratio of 1.5. With the “most likely,” the maximum, and the minimum values defined, a triangular distribution is chosen for the HLW uncertainty multiplier used by TSPA. This multiplier is to be applied to the nominal HLW inventories shown in Table 7-1 for all isotopes (including ^{238}U). The uncertainty multiplier using a triangular distribution has a minimum of 0.7, a “most likely” value of 1.0, and a maximum value of 1.5.

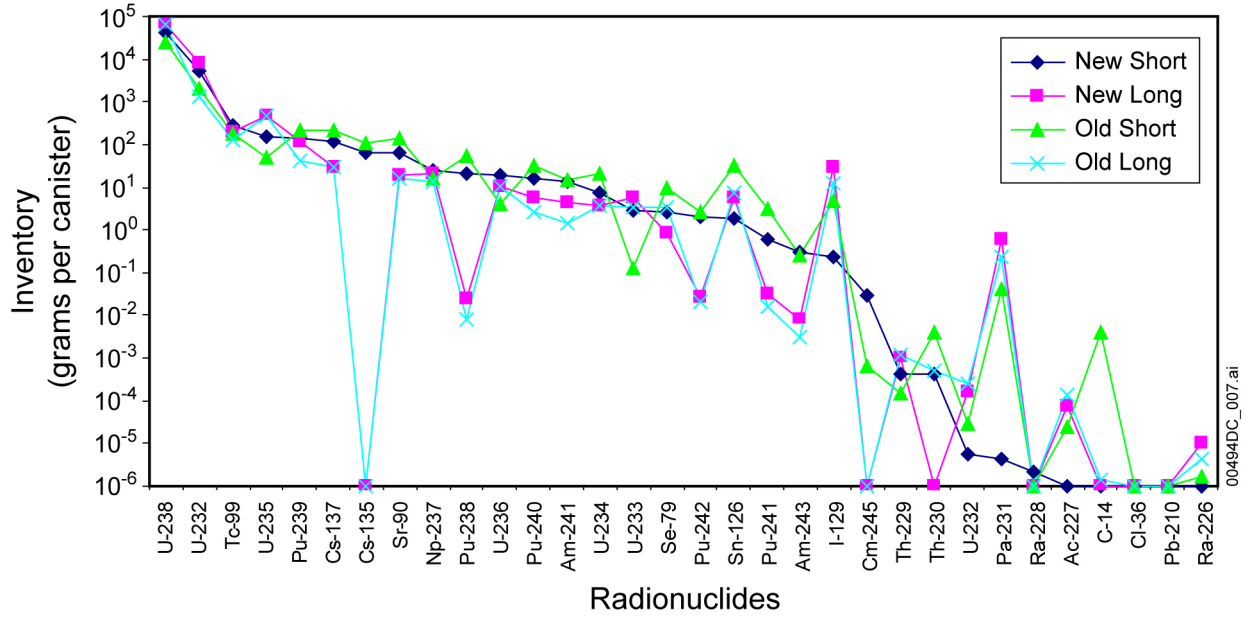

Source: CRWMS M&O 2000 [DIRS 151947]; Hamel 2003 [DIRS 164947]; Allison 2004 [DIRS 168734], Appendix I; Appendix III Microsoft Excel workbook: inv_rev1.xls, worksheet - newHLW32.

NOTE: Values less than 10^{-6} have been truncated to 10^{-6} for plotting purposes.

Figure 6-10. Radionuclide Inventories of the Older and Newer Estimates for Average Short and Long HLW Glass Canisters

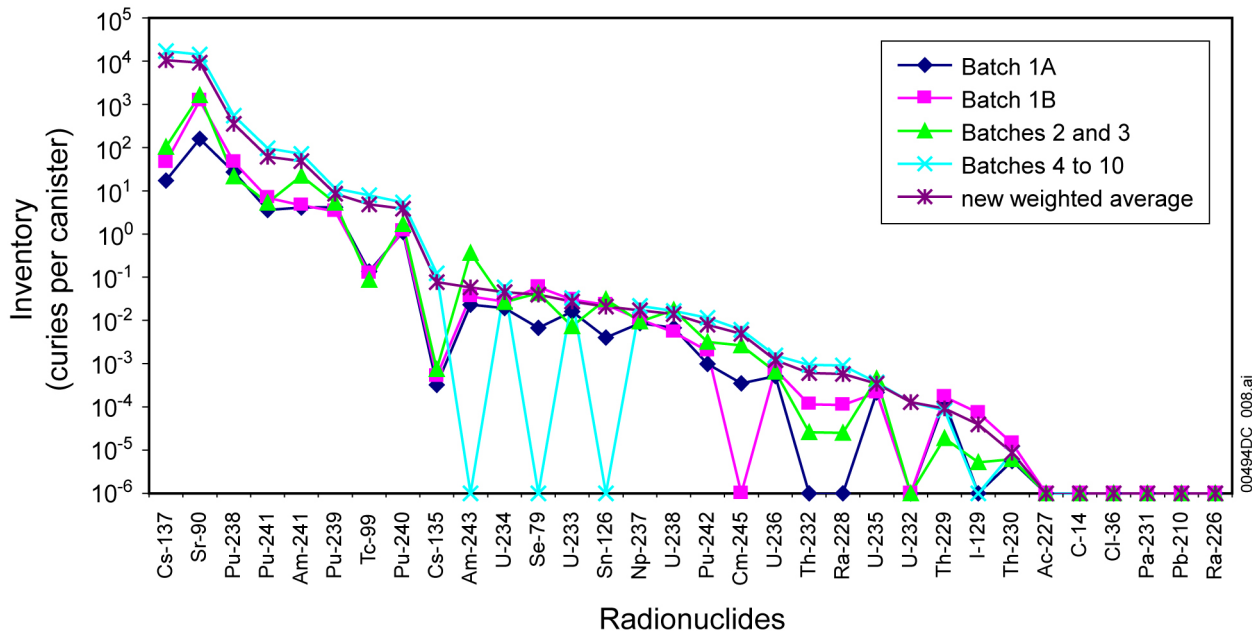

Source: Allison 2004 [DIRS 168734], Appendix 1; Appendix III Microsoft Excel workbook: inv_rev1.xls, worksheet newSRSbatches.

NOTE: Values less than 10^{-6} have been truncated to 10^{-6} for plotting purposes.

Figure 6-11. SRS Glass Batch Inventories

6.7 INTENDED USE OF OUTPUT DATA

The output from this inventory analysis will be used as a direct input to the TSPA-LA and is limited to postclosure analysis. The calculations were performed in this report uses year-specific inventories from direct inputs described in Section 4 and identified in Table 4.1: 2033 for CSNF, and 2030 for HLW and DSNF. This report provides the inventories at years 2033 and 2030 that TSPA-LA will use to model that inventory at 2060. The data are reported with uncertainties due to many assumptions used to derive waste inventories. Several of these uncertainties have been discussed and applied both in the derivation of the source data used in this analysis and application of these data in this analysis. The effects of conservative assumptions used to compensate for missing information clearly show an inverse correlation between the available information used in the methodology and the resulting radionuclide concentrations estimated.

In the selection of radionuclides for initial inventory analysis, radioactive decay, and in-growth were considered. The daughter radionuclides of these processes, along with parent radionuclides are included in the list of screened radionuclides for the TSPA-LA (BSC 2002 [DIRS 160059]). Radioactive decay and in-growth can be used to reduce the number of isotopes carried by the TSPA-LA calculations. For example, in the chain $^{245}\text{Cm} \rightarrow ^{241}\text{Pu} \rightarrow ^{241}\text{Am}$, ^{241}Am is screened in as an important isotope, but ^{245}Cm and ^{241}Pu are not. To account for the in-growth of ^{241}Am from these isotopes, they can be included in the TSPA-LA calculation, or they can be artificially decayed to ^{241}Am to augment the ^{241}Am at the start of the calculation.

The output of this analysis is shown in Tables 7-1 and 7-2. The values from Table 7-1 are to be used as the nominal values. For scenarios where many packages breach, the uncertainties for most radionuclide inventories are modeled with the uncertainty multipliers shown in Table 7-2. Because the uncertainty multipliers specifically address the heterogeneity of the waste form inventory per package, the inclusion of these uncertainty multipliers in the TSPA-LA disposition provides for a direct implementation of FEP 2.1.01.03.0A regarding heterogeneity of the waste package in the TSPA-LA model. The isotopes ^{36}Cl , ^{79}Se , ^{126}Sn , and ^{210}Pb have been included in Table 7-1 to retain a capability to meet the needs of the million-year calculations, but are not required for the 10,000-year calculations. The list of radionuclides identified for the regulatory period (i.e., 10,000 years did not change when the screening analysis was extended to 20,000 years).

In Appendix I, the analysis of activation products show that 18 percent of the ^{14}C inventory in CSNF is calculated to originate from neutron activation of stainless steel hardware outside the fuel rods. For the TSPA-LA model this inventory was considered to be an unbound inventory, available for immediate release after potential breach of the waste package.

INTENTIONALLY LEFT BLANK

7. CONCLUSIONS

This analysis uses the most recent radionuclide information for CSNF, DSNF, and HLW to provide nominal radionuclide inventory in grams per package and uncertainty distributions for radionuclides important to dose calculations for TSPA-LA. A revision of a report providing source term estimates for DOE spent nuclear fuels (DSNF) was released by the U.S. DOE National Spent Nuclear Fuel Program in January 2004 (DOE 2004 [DIRS 169354]). The data in that revision (DOE 2004 [DIRS 169354]) was compared to the previous revision of the same report released in March 2003 (DOE 2003 [DIRS 163377]) that was the source of radionuclide inventory data used in this analysis. These comparisons are presented in Section 6.6.2, Figures 6-8 and 6-9. As noted in the revised report (DOE 2004 [DIRS 169354]):

Subsequent to the original March 2003 issue of this report, the National Spent Nuclear Fuel Program Spent Fuel Database has been updated to Version 5.0.1. This revision incorporates information from Version 5.0.1 of the Spent Fuel Database. The net impact of the changes on the total estimated radionuclide inventory was an ~2% decrease for the bounding case and an ~14% decrease for the nominal case. An assessment of the impacts concluded that these changes are not expected to impact the repository licensing basis.

Therefore, the DSNF radionuclide inventory analyzed and reported in Table 7-1 is valid and bounding. The sources of data for CSNF (CRWMS M&O 2000 [DIRS 138239]) and *Waste Stream Projections Report* (BSC 2003 [DIRS 165990]) and DHLW glass (memorandums by Hamel (2003 [DIRS 164947]) and Allison (2004 [DIRS 168734], Appendix 1)) are the most recent available.

Data used as direct input to analyses must meet the definition of “qualified data” in accordance with AP-3.15Q, *Managing Technical Product Inputs*. Data (BSC 2003 [DIRS 165990]; Hamel 2003 [DIRS 164947]; and Allison 2004 [DIRS 168734]) have been qualified in Appendix IV in accordance with procedural requirements (AP-SIII.9Q and AP-SIII.2Q) that are part of *Quality Assurance Requirements and Description* (DOE 2004 [DIRS 171539]) definitions for “Qualification of Data.”

The initial radionuclide inventory represents that inventory of radionuclides that has been identified as being important to dose. The quantity and activity of these radionuclides have been modeled and these data reported in referenced documents to the year of projected emplacement; 2033 for CSNF, 2030 for DSNF and HLW. This analysis used the modeled inventory data provided by the referenced sources and calculated the total grams for each of the 28 radionuclides identified for the 10,000-year regulatory period required for the TSPA-LA and four additional radionuclides for the FEIS million-year calculations. Based on the configuration, quantity, and capacity of waste package types, this analysis provides TSPA-LA with the nominal grams per waste package of these radionuclides for each type of waste. The total number of waste packages for each waste type (i.e., CSNF, DSNF, and HLW) is also provided. In addition, this analysis provides uncertainty multipliers for inventory of radionuclides for each waste type (CSNF, DSNF, and HLW). These data will be used by the TSPA-LA to model the inventory to the year 2060, the projected repository closure.

7.1 INITIAL RADIONUCLIDE INVENTORIES

The output of this analysis is provided in Tables 7-1 and 7-2 and reported in DTN: SN0310T0505503.004; only the three significant figures shown are to be used. The DTN numbers should not be reformatted to show more significant numbers, because these additional significant numbers are meaningless and have changed slightly. The numbers reported here were formatted by Microsoft Excel to three significant figures and were not rounded. See Table 6-2 for the list of radioisotopes directly screened in, and for the list of radionuclides that were not directly screened in by the analysis, but should be accounted for in the inventory, either by direct inclusion, or by appropriate augmentation of the daughter product. These results are provided for repository-scale postclosure calculations and are restricted to that use.

Table 7-1. Nominal Grams per Waste Package of Radionuclides for Each Type of Waste

Radionuclide	Grams per Waste Package		
	CSNF	DSNF	HLW
²²⁷ Ac	2.50E-06	1.20E-03	2.07E-04
²⁴¹ Am	8.28E+03	2.15E+02	4.07E+01
²⁴³ Am	1.26E+03	6.63E+00	6.24E-01
¹⁴ C ^a	1.37E+00	1.78E+00	0.00E+00 ^c
³⁶ Cl ^b	3.27E+00	4.17E+00	0.00E+00 ^c
²⁴⁵ Cm	1.77E+01	9.11E-02	5.89E-02
¹³⁵ Cs	4.41E+03	9.59E+01	1.38E+02
¹³⁷ Cs	5.97E+03	9.57E+01	3.28E+02
¹²⁹ I	1.75E+03	3.51E+01	7.89E+01
²³⁷ Np	4.63E+03	8.02E+01	1.08E+02
²³¹ Pa	9.28E-03	2.11E+00	1.66E+00
²¹⁰ Pb ^b	0.00E+00 ^c	3.30E-07	3.69E-10
²³⁸ Pu	1.54E+03	1.23E+01	4.24E+01
²³⁹ Pu	4.37E+04	2.18E+03	6.06E+02
²⁴⁰ Pu	2.08E+04	4.28E+02	5.01E+01
²⁴¹ Pu	2.69E+03	2.88E+01	1.32E+00
²⁴² Pu	5.34E+03	2.97E+01	4.22E+00
²²⁶ Ra	0.00E+00 ^c	4.50E-05	2.63E-05
²²⁸ Ra	0.00E+00 ^c	1.49E-05	6.51E-06
⁷⁹ Se ^b	4.24E+01	6.72E+00	7.61E+00
¹²⁶ Sn ^b	4.69E+02	9.26E+00	1.85E+01
⁹⁰ Sr	2.52E+03	5.14E+01	1.89E+02
⁹⁹ Tc	7.64E+03	1.56E+02	1.10E+03
²²⁹ Th	0.00E+00 ^c	3.19E-01	3.58E-03
²³⁰ Th	1.54E-01	1.16E-01	8.81E-04
²³² Th	0.00E+00 ^c	2.14E+04	3.23E+04
²³² U	1.03E-02	1.26E+00	4.43E-04
²³³ U	5.83E-02	5.30E+02	2.11E+01
²³⁴ U	1.77E+03	4.66E+02	2.53E+01
²³⁵ U	6.34E+04	2.47E+04	1.53E+03
²³⁶ U	3.89E+04	1.23E+03	6.50E+01
²³⁸ U	7.92E+06	6.74E+05	2.57E+05

Output DTN: SN0310T0505503.004.

Source: Appendix III Microsoft Excel workbook: inv_rev1.xls, worksheet inv32.

NOTES: Year of projection: CSNF, 2033; DSNF, 2030; and HLW, 2030

Total number of waste packages is 11,184 (7,772 CSNF and 3,412 Codisposal)

^a 18 percent of ¹⁴C for CSNF originates from activation of the hardware outside of the cladding.

^b Isotopes not needed for 10,000-year regulatory period, but included to retain ability to perform million-year calculations.

^c Grams listed as 0.00E+00 is the value presented in the data input source.

Table 7-2. Uncertainty Multipliers for Grams per Package of Radionuclides for Each Waste Type

	CSNF	DSNF	HLW
Isotopes	All except ²³⁸ U	All except ²³⁸ U	All
Distribution	Uniform	Triangular	Triangular
Minimum	0.85	0.45	0.70
"Most Likely"	N/A	0.62	1
Maximum	1.40	2.90	1.5

Output DTN: SN0310T0505503.004.

Source: Appendix III Microsoft Excel workbook: inv_rev1.xls, worksheet inv32.

7.2 YUCCA MOUNTAIN REVIEW PLAN ACCEPTANCE CRITERIA

The following acceptance criteria from Section 2.2.1.3.4.3 of *Yucca Mountain Review Plan, Final Report* (NRC 2003 [DIRS 163274]) are based on meeting the relevant requirements of 10 CFR 63.114(a) to (c) and (e) to (g) [DIRS 156605], as they relate to the radionuclide release rates and solubility limits model abstraction. For each applicable criterion, the criterion is quoted, followed by pointers to the information addressing the criterion. In some cases, the criterion is shared by more than one analysis/model report. These criteria will be fully addressed when related reports are complete.

Acceptance Criterion 1—System Description and Model Integration Are Adequate

(1) TSPA adequately incorporates important design features, physical phenomena, and couplings, and uses consistent and appropriate assumptions throughout the radionuclide release rates and solubility limits abstraction process;

The input to this analysis in Section 4.1 came from the cited documents. The physical process of decay and in-growth is accounted for. The discretization of the inventory and the form of the uncertainty were consistent with TSPA analysis.

(2) The abstraction of radionuclide release rates and solubility limits uses assumptions, technical bases, data, and models that are appropriate and consistent with other related U.S. Department of Energy abstractions.

For example, the assumptions used for this analysis are consistent with the abstractions of "Degradation of Engineered Barriers" (Section 2.2.1.3.1); "Mechanical Disruption of Waste Packages" (Section 2.2.1.3.2); "Quantity and Chemistry of Water Contacting Engineered Barriers and Waste Forms" (Section 2.2.1.3.3); "Climate and Infiltration" (Section 2.2.1.3.5); and "Flow Paths in the Unsaturated Zone" (Section 2.2.1.3.6). The descriptions and technical bases provide transparent and traceable support for the abstraction of radionuclide release rates and solubility limits;

The technical bases and data are appropriate but not always consistent. Differences between Tables 4-2 and 6-3 are justified in Section 6.2.

(3) The abstraction of radionuclide release rates and solubility limits provides sufficient, consistent design information on waste packages and engineered barrier systems.

For example, inventory calculations and selected radionuclides are based on the detailed information provided on the distribution (both spatially and by compositional phase) of the radionuclide inventory, within the various types of high-level radioactive waste ;

This analysis is based on the detailed information provided on the distribution (both spatially and by compositional phase) of the radionuclide inventory, within the various types of high-level radioactive waste as described in Sections 4 and 6.

(4) to (8)

Not applicable.

Acceptance Criterion 2—Data Are Sufficient for Model Justification

(1) Not applicable.

(2) Sufficient data have been collected on the characteristics of the natural system and engineered materials to establish initial and boundary conditions for conceptual models and simulations of thermal-hydrologic-chemical coupled processes.

For example, sufficient data should be provided on design features, such as the type, quantity, and reactivity of materials, that may affect radionuclide release for this abstraction;

The data and its uncertainty are discussed in Sections 4.1 and 6.6, respectively.

(3) to (4)

Not applicable.

Acceptance Criterion 3—Data Uncertainty Is Characterized and Propagated Through the Analysis

(1) Data used for parameter values, assumed ranges, probability distributions, and bounding assumptions that are technically defensible, reasonably account for uncertainties and variabilities, and do not result in an under-representation of the risk estimate;

Data uncertainty is described in Section 6.6.

(2) to (9)

Not applicable.

8. INPUTS AND REFERENCES

8.1 DOCUMENTS CITED

- 168734 Allison, J.M. 2004. "Request for Referenceable Information on High-Level Waste (HLW) Radionuclide Inventories in Support of Preparation of the Yucca Mountain Project License Application (Your Letter, JCP-0445, 1/28/04)." Memorandum from J.M. Allison (DOE/SR) to J. Arthur, III (OCRWM), February 26, 2004, 0303040661, with attachment. ACC: MOL.20040317.0265.
- 170913 Bowman, S.M. 2002. *Configuration Management Plan for the SCALE Code System*. SCALE-CMP-001, Rev. 6. Oak Ridge, Tennessee: Oak Ridge National Laboratory. ACC: MOL.20040708.0339.
- 170910 Broadhead, B.L. 1996. *Verification and Validation Plan for the SCALE Code System*. SCALE-CCV-001, Rev. 1. Oak Ridge, Tennessee: Oak Ridge National Laboratory. ACC: MOL.20040708.0341.
- 157575 BSC (Bechtel SAIC Company) 2001. *Inventory Abstraction*. ANL-WIS-MD-000006 REV 00 ICN 03. Las Vegas, Nevada: Bechtel SAIC Company. ACC: MOL.20020123.0278.
- 152059 BSC 2001. *Performance Assessment of U.S. Department of Energy Spent Fuels in Support of Site Recommendation*. CAL-WIS-PA-000002 REV 00. Las Vegas, Nevada: Bechtel SAIC Company. ACC: MOL.20010627.0026.
- 157450 BSC 2001. *Technical Work Plan for: Design Basis Waste Input for License Application*. TWP-CRW-SE-000005 REV 00. [Washington, D.C.]: Bechtel SAIC Company. ACC: MOV.20010814.0002.
- 158966 BSC 2002. *The Enhanced Plan for Features, Events, and Processes (FEPs) at Yucca Mountain*. TDR-WIS-PA-000005 REV 00. Las Vegas, Nevada: Bechtel SAIC Company. ACC: MOL.20020417.0385.
- 160059 BSC 2002. *Radionuclide Screening*. ANL-WIS-MD-000006 REV 01. Las Vegas, Nevada: Bechtel SAIC Company. ACC: MOL.20020923.0177.
- 165990 BSC 2003. *2002 Waste Stream Projections Report*. TDR-CRW-SE-000022 REV 01. Las Vegas, Nevada: Bechtel SAIC Company. ACC: DOC.20031020.0002.
- 162153 BSC 2003. *Clad Degradation – Summary and Abstraction for LA*. ANL-WIS-MD-000021 REV 00. Las Vegas, Nevada: Bechtel SAIC Company. ACC: DOC.20030626.0002.
- 163693 BSC 2003. *DSNF and Other Waste Form Degradation Abstraction*. ANL-WIS-MD-000004 REV 02. Las Vegas, Nevada: Bechtel SAIC Company. ACC: DOC.20030711.0002.

- 168795 BSC 2003. *In-Package Chemistry for Waste Forms*. ANL-EBS-MD-000056 REV 00, with 1 errata. Las Vegas, Nevada: Bechtel SAIC Company.
ACC: MOL.20010322.0490; DOC.20031014.0005.
- 166296 BSC 2003. *Total System Performance Assessment-License Application Methods and Approach*. TDR-WIS-PA-000006 REV 00 ICN 01. Las Vegas, Nevada: Bechtel SAIC Company. ACC: DOC.20031215.0001.
- 169472 BSC 2004. *D&E/PA/C IED Typical Waste Package Components Assembly*. 800-IED-WIS0-00202-000-00C. Las Vegas, Nevada: Bechtel SAIC Company.
ACC: ENG.20040517.0008.
- 167321 BSC 2004. *CSNF Waste Form Degradation: Summary Abstraction*. ANL-EBS-MD-000015 REV 01, with 2 errata. Las Vegas, Nevada: Bechtel SAIC Company.
ACC: DOC.20030708.0004; DOC.20031224.0001; DOC.20040202.0002.
- 167058 BSC 2004. *PWR and BWR Source Term Sensitivity Study*. 000-00C-MGR0-00300-000-00A. Las Vegas, Nevada: Bechtel SAIC Company. ACC: ENG.20040114.0003.
- 171583 BSC 2004. *Technical Work Plan For: Regulatory Integration Modeling and Analysis of the Waste Form and Waste Package*. TWP-WIS-MD-000009 REV 00 ICN 01. Las Vegas, Nevada: Bechtel SAIC Company. ACC: DOC.20040910.0001.
- 170020 BSC 2004. *Miscellaneous Waste-Form FEPs*. ANL-WIS-MD-000009 REV 02. Las Vegas, Nevada: Bechtel SAIC Company.
- 171407 BSC 2004. *D&E/RIT IED - PWR and BWR Source Term*. 000-IED-MGR0-00101-000-00A. Las Vegas, Nevada: Bechtel SAIC Company. ACC: ENG.20040812.0032.
- 171435 BSC 2004. *D&E/RIT IED - PWR and BWR Source Term*. 000-IED-MGR0-00104-000-00A. Las Vegas, Nevada: Bechtel SAIC Company. ACC: ENG.20040813.0003.
- 171436 BSC 2004. *D&E/RIT IED - PWR and BWR Source Term*. 000-IED-MGR0-00106-000-00A. Las Vegas, Nevada: Bechtel SAIC Company. ACC: ENG.20040813.0005.
- 171502 BSC 2004. *D&E/RIT IED PWR AND BWR SOURCE TERM*. 000-IED-MGR0-00102-000-00A. Las Vegas, Nevada: Bechtel SAIC Company.
ACC: ENG.20040813.0001.
- 171503 BSC 2004. *D&E/RIT IED PWR AND BWR SOURCE TERM*. 000-IED-MGR0-00103-000-00A. Las Vegas, Nevada: Bechtel SAIC Company.
ACC: ENG.20040813.0002.
- 166275 Canori, G.F. and Leitner, M.M. 2003. *Project Requirements Document*. TER-MGR-MD-000001 REV 02. Las Vegas, Nevada: Bechtel SAIC Company.
ACC: DOC.20031222.0006.

- 170914 Carlisle, G. 1999. "SCALE 4.2 Retirement." Memorandum from G. Carlisle to T. Doering, and D. Lancaster, September 3, 1999. ACC: MOL.20020110.0090.
- 151947 CRWMS M&O 2000. *Source Terms for HLW Glass Canisters*. CAL-MGR-NU-000002 REV 01. Las Vegas, Nevada: CRWMS M&O. ACC: MOL.20000823.0004.
- 153246 CRWMS M&O 2000. *Total System Performance Assessment for the Site Recommendation*. TDR-WIS-PA-000001 REV 00 ICN 01. Las Vegas, Nevada: CRWMS M&O. ACC: MOL.20001220.0045.
- 150707 CRWMS M&O 2000. *Waste Form Degradation Process Model Report*. TDR-WIS-MD-000001 REV 00 ICN 01. Las Vegas, Nevada: CRWMS M&O. ACC: MOL.20000713.0362.
- 138239 CRWMS M&O 2000. *Waste Packages and Source Terms for the Commercial 1999 Design Basis Waste Streams*. CAL-MGR-MD-000001 REV 00. Las Vegas, Nevada: CRWMS M&O. ACC: MOL.20000214.0479.
- 156084 DeHart, M.D. and Hermann, O.W. 1996. *An Extension of the Validation of SCALE (SAS2H) Isotopic Predictions for PWR Spent Fuel*. ORNL/TM-13317. Oak Ridge, Tennessee: Oak Ridge National Laboratory. ACC: MOL.19970930.0475.
- 104384 Dreyfus, D. 1995. "Proposed Mix of DOE-Owned High Level Waste and Spent Nuclear Fuel" Memorandum from D. Dreyfus (DOE/OCRWM) to J.E. Lytle (DOE/OEM), November 9, 1995, with attachment. ACC: MOL.19990319.0341
- 103492 DOE (U.S. Department of Energy) 1985. *An Evaluation of Commercial Repository Capacity for the Disposal of Defense High-Level Waste*. DOE/DP/0020/1. Washington, D.C.: U.S. Department of Energy. ACC: MOL.20010730.0387.
- 132333 DOE 1987. *Appendix 2A. Physical Descriptions of LWR Fuel Assemblies*. Volume 3 of *Characteristics of Spent Fuel, High-Level Waste, and Other Radioactive Wastes Which May Require Long-Term Isolation*. DOE/RW-0184. Washington, D.C.: U.S. Department of Energy, Office of Civilian Radioactive Waste Management. ACC: HQX.19880405.0024.
- 103191 DOE 1994. *Final Supplemental Environmental Impact Statement, Defense Waste Processing Facility*. DOE/EIS-0082-S. Aiken, South Carolina: U.S. Department of Energy. ACC: MOL.20010730.0383.
- 171371 DOE 2001. *Quality Assurance Audit Report EM-ARC-01-13 of the National Spent Nuclear Fuel Program At Idaho Falls, Idaho*. EM-ARC-01-13. [Washington, D.C.]: U.S. Department of Energy. ACC: MOL.20011206.0198.
- 155970 DOE 2002. *Final Environmental Impact Statement for a Geologic Repository for the Disposal of Spent Nuclear Fuel and High-Level Radioactive Waste at Yucca Mountain, Nye County, Nevada*. DOE/EIS-0250. Washington, D.C.: U.S. Department of Energy, Office of Civilian Radioactive Waste Management.

- ACC: MOL.20020524.0314; MOL.20020524.0315; MOL.20020524.0316;
MOL.20020524.0317; MOL.20020524.0318; MOL.20020524.0319;
MOL.20020524.0320.
- 171675 DOE 2002. *Quality Assurance Checklist, National Spent Fuel Nuclear Fuel Program*. Dates of Evaluation September 23-27, 2002. Activity No.: EM-ARC-02-10. Washington, D.C.: U.S. Department of Energy, Office of Civilian Radioactive Waste Management:. ACC: MOL.20030303.0018.
- 158873 DOE 2002. *Waste Acceptance System Requirements Document*. DOE/RW-0351, Rev. 4. Washington, D.C.: U.S. Department of Energy, Office of Civilian Radioactive Waste Management. ACC: MOL.20020326.0056.
- 155943 DOE 2002. *Yucca Mountain Science and Engineering Report*. DOE/RW-0539, Rev. 1. Washington, D.C.: U.S. Department of Energy, Office of Civilian Radioactive Waste Management. ACC: MOL.20020404.0042.
- 163377 DOE 2003. *Source Term Estimates for DOE Spent Nuclear Fuels*. DOE/SNF/REP-078, Rev. 0. Idaho Falls, Idaho: U.S. Department of Energy, Idaho Operations Office. TIC: 254275.
- 167367 DOE 2003. *Repository Design Asset Functional & Operational Requirements and Design Solutions*. DOE/RW-0600, Rev. 1. Las Vegas, Nevada: U.S. Department of Energy, Office of Civilian Radioactive Waste Management. ACC: DOC.20040202.0005.
- 171539 DOE 2004. *Quality Assurance Requirements and Description*. DOE/RW-0333P, Rev. 16. Washington, D.C.: U.S. Department of Energy, Office of Civilian Radioactive Waste Management. ACC: DOC.20040907.0002.
- 169354 DOE 2004. *Source Term Estimates for DOE Spent Nuclear Fuels*. DOE/SNF/REP-078 Rev. 1. Three volumes. Idaho Falls, Idaho: U.S. Department of Energy, Idaho Operations Office. ACC: MOL.20040524.0451.
- 164649 EPRI (Electric Power Research Institute) 1999. *Determination of the Accuracy of Utility Spent-Fuel Burnup Records*. EPRI TR-112054. Palo Alto, California: Electric Power Research Institute. TIC: 254706.
- 154365 Freeze, G.A.; Brodsky, N.S.; and Swift, P.N. 2001. *The Development of Information Catalogued in REV00 of the YMP FEP Database*. TDR-WIS-MD-000003 REV 00 ICN 01. Las Vegas, Nevada: Bechtel SAIC Company. ACC: MOL.20010301.0237.
- 164947 Hamel, W.F. 2003. "Waste Treatment and Immobilization Plant (WTP) High-Level Waste (HLW) Canister Production Estimates to Support Analyses by the Yucca Mountain Project." Memorandum from W.F. Hamel (DOE) to W.J. Taylor, June 26, 2003, with attachment. ACC: MOL.20030828.0080.

- 150704 Harris, J.A. and Birch, P. 1987. "The Effects on Topsoil of Storage During Opencast Mining Operations." *Journal of the Science of Food and Agriculture*, 40, (3), 220-221. [New York, New York]: Elsevier. TIC: 243316.
- 106563 Hermann, O.W. and DeHart, M.D. 1998. *Validation of SCALE (SAS2H) Isotopic Predictions for BWR Spent Fuel*. ORNL/TM-13315. Oak Ridge, Tennessee: Oak Ridge National Laboratory. TIC: 245042.
- 131202 Lide, D.R., ed. 1991. *CRC Handbook of Chemistry and Physics*. 72nd Edition. Boca Raton, Florida: CRC Press. TIC: 3595.
- 104398 Lytle, J.E. 1995. "Disposal of DOE-owned High Level Waste and Spent Nuclear Fuel." Memorandum from J.E. Lytle (DOE) to D.A. Dreyfus (DOE/OCRWM), October 26, 1995. ACC: HQO.19951116.0015.
- 170651 Massie, H.L., Jr. 2004. *Reactor Record Uncertainty Determination*. 32-5041666-02. Las Vegas, Nevada: Areva. ACC: DOC.20040623.0002.
- 158051 McKenzie, J.M. 2001. *Thermal Data for Naval Nuclear Propulsion Program Spent Nuclear Fuel Canister*. Letter from J.M. McKenzie (Department of the Navy) to S.P. Mellington (DOE/YMSCO), August 29, 2001, Ser 08U/01-13933, with enclosure. ACC: MOL.20011029.0285.
- 163274 NRC (U.S. Nuclear Regulatory Commission) 2003. *Yucca Mountain Review Plan, Final Report*. NUREG-1804, Rev. 2. Washington, D.C.: U.S. Nuclear Regulatory Commission, Office of Nuclear Material Safety and Safeguards. TIC: 254568.
- 170912 ORNL (Oak Ridge National Laboratory) 2002. *Quality Assurance Plan for the SCALE Computational System*. SCALE-QAP-005, Rev. 1. Oak Ridge, Tennessee: Oak Ridge National Laboratory. ACC: MOL.20040708.0340.
- 103896 Parrington, J.R.; Knox, H.D.; Breneman, S.L.; Baum, E.M.; and Feiner, F. 1996. *Nuclides and Isotopes, Chart of the Nuclides*. 15th Edition. San Jose, California: General Electric Company and KAPL, Inc. TIC: 233705.
- 164741 Singh, B. 2002. "Nuclear Data Sheets for A = 79." *Nuclear Data Sheets*, 96 , (1), 1-240. San Diego, California: Elsevier. TIC: 254728.

8.2 CODES, STANDARDS, REGULATIONS, AND PROCEDURES

- 156605 10 CFR 63. Energy: Disposal of High-Level Radioactive Wastes in a Geologic Repository at Yucca Mountain, Nevada. Readily available.
- 165519 40 CFR 197. Protection of Environment: Public Health and Environmental Radiation Protection Standards for Yucca Mountain, Nevada. Readily available.

- AP-2.22Q, Rev. 1, ICN 0. *Classification Analyses and Maintenance of the Q-List*. Washington, D.C.: U.S. Department of Energy, Office of Civilian Radioactive Waste Management. ACC: DOC.20030807.0002.
- AP-3.12Q, Rev. 2, ICN 2. *Design Calculations and Analyses*. Washington, D.C.: U.S. Department of Energy, Office of Civilian Radioactive Waste Management. ACC: DOC.20040318.0002.
- AP-3.15Q, Rev. 4, ICN 4. *Managing Technical Product Inputs*. Washington, D.C.: U.S. Department of Energy, Office of Civilian Radioactive Waste Management. ACC: DOC.20040510.0004.
- AP-SIII.2Q, Rev. 1, ICN 2. *Qualification of Unqualified Data*. Washington, D.C.: U.S. Department of Energy, Office of Civilian Radioactive Waste Management. ACC: DOC.20040127.0008.
- AP-SIII.9Q, Rev. 1, ICN 6. *Scientific Analyses*. Washington, D.C.: U.S. Department of Energy, Office of Civilian Radioactive Waste Management. ACC: DOC.20040805.0003.
- AP-SV.1Q, Rev. 1, ICN 0. *Control of the Electronic Management of Information*. Washington, D.C.: U.S. Department of Energy, Office of Civilian Radioactive Waste Management. ACC: DOC.20040308.001.
- LP-SI.11Q-BSC, Rev. 0, ICN 0. *Software Management*. Washington, D.C.: U.S. Department of Energy, Office of Civilian Radioactive Waste Management. ACC: DOC.20040225.0007.
- 153446 ANSI/ASME NQA-1. 1986. *Quality Assurance Program Requirements for Nuclear Facilities*. New York, New York: American Society of Mechanical Engineers. TIC: 223750.
- 103902 ASME NQA-1 1994. *Retention of Quality Assurance Records*. New York, New York: American Society of Mechanical Engineers. TIC: 223334.
- 105725 ASTM C 1174-97. 1998. *Standard Practice for Prediction of the Long-Term Behavior of Materials, Including Waste Forms, Used in Engineered Barrier Systems (EBS) for Geological Disposal of High-Level Radioactive Waste*. West Conshohocken, Pennsylvania: American Society for Testing and Materials. TIC: 246015.
- 100016 Nuclear Waste Policy Amendments Act of 1987. Public Law No. 100-203, 101 Stat. 1330. Readily available.

8.3 SOFTWARE CODES

- 154059 *Software Code: SCALE*. V4.3. HP. 30011 V4.3.

154134 *Software Code: SCALE. V4.3 (Addendum). HP. 30011 V4.3 (Addendum).*

154394 *Software Code: SCALE. V4.4A. HP. 10129-4.4A-00.*

8.4 SOURCE DATA, LISTED BY DATA TRACKING NUMBER

170760 MO0407SEPFELA.000. LA FEP List. Submittal date: 07/20/2004.

8.5 OUTPUT DATA, LISTED BY DATA TRACKING NUMBER

SN0310T0505503.004. Initial Radionuclide Inventories for TSPA-LA. Submittal date: 10/27/2003.

The DIRS number 168761 was issued for this DTN upon the approval of Rev.00 of this analysis. Neither the DTN nor the data have changed as a result of generating Rev. 01 of this analysis.

INTENTIONALLY LEFT BLANK

APPENDIX I
NEUTRON-ACTIVATION PRODUCTS OUTSIDE THE SPENT-FUEL MATRIX

INTENTIONALLY LEFT BLANK

I. NEUTRON-ACTIVATION PRODUCTS OUTSIDE THE SPENT-FUEL MATRIX

This appendix has been taken from *Inventory Abstraction* (BSC 2001 [DIRS 157575]) with only minor updates and editing.

I.1 PURPOSE

Most of the radioactivity associated with CSNF assemblies is contained within the spent-fuel matrix. To the extent that the cladding is credited as a barrier to the release of radioactivity, the release of radioactivity from within the cladding is associated with cladding failure. However, during reactor operation, some materials outside the fuel rods become radioactive due to neutron activation. Activation products outside the fuel rods can become available for release after breach of the waste package but long before the bulk of the radionuclide inventory from the fuel matrix is released. Two kinds of materials are candidates for neutron activation: (1) accumulated mineral deposits (crud) on the surface of the cladding that can build up during reactor operation, and (2) assembly hardware (e.g., top and bottom tie plates or nozzles, grid plates, springs, end caps, guide tubes, instrument tubes, or the cladding). The radionuclide inventories that are inputs to this analysis include activation products from the hardware but not from the crud. Activation products from the hardware have been lumped together with the inventory of radionuclides within the fuel matrix in the radionuclide inventory presented in Table 7-1. The purpose of this appendix is to examine the appropriateness of (1) neglecting the radionuclides in the crud and (2) combining the inventory of hardware-activation products in CSNF together with radionuclides in the fuel matrix for repository performance assessment.

I.2 INPUTS

The data used in this appendix were derived from BSC Design and Engineering calculations that provide radionuclide inventories as a function of time for CSNF assemblies (BSC 2004 [DIRS 171435]; BSC 2004 [DIRS 171436]).

I.3 ACTIVATED MINERAL DEPOSITS (CRUD)

In addition to the source terms for an assembly based on the irradiated assembly, the activated corrosion products from the coolant deposited on the surfaces of the assembly (crud) are estimated. These surfaces include all the areas of the assembly exposed to the flow of coolant. The composition of the crud is determined by the conditions within the reactor during operation. A number of studies have identified the following radionuclides in PWR (BSC 2004 [DIRS 171435]) and BWR (BSC 2004 [DIRS 171407]) crud: ^{51}Cr , ^{54}Mn , ^{55}Fe , ^{58}Co , ^{59}Fe , ^{60}Co , ^{63}Ni , ^{65}Zn , and ^{95}Zr . These data are based on bounding estimates of surface area and the radionuclide activity density. With the exception of ^{63}Ni , these radionuclides need not be considered further because they have half-lives of less than 10 years and become insignificant by the time SNF arrives at the potential repository; they have been screened out on that basis. ^{63}Ni , which has a much longer half-life (about 100 years), was screened out by the scenario analyses described in Section 6 of *Radionuclide Screening* (BSC 2002 [DIRS 160059]). However, because the crud contribution was not included as input to the radionuclide-screening analysis, ^{63}Ni is considered in the crud. It has been estimated that there is no ^{63}Ni in the crud present on BWR fuel (BSC 2004 [DIRS 171407]). The amount of ^{63}Ni present in 30-year-old PWR crud is

estimated to be 0.55 Ci (BSC 2004 [DIRS 171435]). The amount of ^{63}Ni in hardware is shown to be much greater. For example, for an average 30-year-old PWR assembly, 20.5 Ci of ^{63}Ni is calculated for the top-region hardware such as the top nozzle, spring retainer, upper end plug, and upper nuts (BSC 2004 [DIRS 171436]). Thus, the crud would contribute less than 3 percent of the total curies from crud and hardware combined. Therefore, due to the small contribution from crud and the relative short 100-year half-life of ^{63}Ni , it is appropriate for the screening analysis in particular and for performance assessment generally to neglect the radionuclides present in SNF crud.

I.4 HARDWARE

The elements included as constituents of the hardware in BWR and PWR assemblies (BSC 2004 [DIRS 171435]; BSC 2004 [DIRS 171436]), ^{99}Tc and ^{14}C , have been screened in and are expected to be present in hardware as neutron activation products. Radionuclides that have been screened out but have half-lives greater than 20 years and are present in the hardware are ^{93}Zr , ^{59}Ni , ^{63}Ni , and ^{94}Nb .

The radionuclide-inventory calculations divide the BWR and PWR assemblies into four regions: fuel, bottom, plenum, and top. The calculations preserve the distinction between activation products (called light elements in the computer output) and fission products. The activation products in the bottom, plenum, and top regions originate from hardware because there is no fuel in those regions. In the fuel region, the distinction between activation products from hardware and from constituents of the fuel is not maintained. However, by noting the relative amounts of an element in the hardware and fuel that activates to a radionuclide of interest, it is often possible to determine the primary location of the activation product of interest.

This analysis of activation products in hardware, specifically ^{14}C , cites *Appendix 2A. Physical Descriptions of LWR Fuel Assemblies* (DOE 1987 [DIRS 132333]) to corroborate data pertaining to the fact that stainless steels such as Stainless Steel Type 304 are present in hardware components. This analysis is not impacted by the technical errors in that DOE report (DOE 1987 [DIRS 132333]).

I.4.1 Technetium-99

^{99}Tc is an abundant fission product (Parrington et al. 1996 [DIRS 103896]). Therefore, the inventory of ^{99}Tc that is produced as a fission product in the matrix expected to be much greater than the inventory of ^{99}Tc that is produced by hardware activation. However, at least for CSNF and naval fuel, the corrosion-resistant Zircaloy fuel cladding will impede the release of the bulk of the radionuclides from the fuel. For codisposal waste packages, no credit is taken in the TSPA-LA for DSNF cladding (BSC 2003 [DIRS 163693], p. 50).

For CSNF, the amount of radioactivity released shortly after the breach of the waste package depends on the fraction of fuel rods with perforated cladding and the fraction of a perforated fuel rod's radionuclide inventory that can escape. The fraction of fuel rods whose cladding will have failed by the time the waste package is breached depends on the condition of the fuel as emplaced and on repository conditions. *Clad Degradation – Summary and Abstraction for LA* (BSC 2003 [DIRS 162153], p. 38) estimates the fraction of rods whose cladding will have failed

by the time the waste package is breached as ranging from 0.01 to 1 percent for Zircaloy rods. To this fraction, the fraction of rods with stainless steel cladding (1.04 percent) is added. The maximum fraction, 2.04 percent will be used in this Appendix for illustrative calculations.

The fast-release fraction of the fission-product inventory for a perforated fuel rod will migrate through cracks and gaps in perforated fuel rods soon after waste-package breach. The recommended fast-release fraction for a perforated rod is given as a triangular distribution between 0.01 and 0.26 (BSC 2004 [DIRS 167321], Table 8.1-1). Illustrative calculations in this appendix will use the value of 0.1.

The estimated inventory of fission-product ^{99}Tc , for the average 25-year-old PWR assembly is 8.99 Ci (Table 4-16). Because PWR fuels have low concentrations of Mo (BSC 2004 [DIRS 171435]), which activates to ^{99}Tc , for the average PWR assembly (Table 4-15), nearly the entire ^{99}Tc activation product in the fuel region originates in the fuel-region hardware. The estimated total neutron-activation inventory of ^{99}Tc for an average 25-year-old PWR assembly is 1.10×10^{-3} Ci (Table 4-16). This value is an order of magnitude less than the mean fast-release inventory of ^{99}Tc that would be available at that time from fission products upon waste package breach, $0.0204 \times 0.1 \times 8.99 \text{ Ci} = 1.8 \times 10^{-2}$ Ci. Similarly, for a bounding 5-year-old PWR assembly, the inventory of ^{99}Tc from activation is less than the fission product inventory that would be available from fast release of fission products (Table 4-16). Therefore, combining the CSNF hardware ^{99}Tc with the CSNF matrix ^{99}Tc is a reasonable approximation for TSPA-LA.

I.4.2 Carbon-14

^{14}C is not produced in appreciable amounts as a fission product (Parrington et al. 1996 [DIRS 103896]). It is produced by activation of nitrogen, carbon, and oxygen in the fuel and hardware (Table 4-15). To judge the relative importance of the three elements as sources of ^{14}C , consider the product of the reaction cross-section and the relative abundance (see Parrington et al. 1996 [DIRS 103896], pp. 18 and 19 for the cross-sections and relative abundances). For oxygen, the ^{17}O abundance is 0.04 percent and the thermal (n, α) cross-section is 0.24 barns, yielding 9.6×10^{-5} barns per atom. For carbon, the ^{13}C abundance is 1.1% and the thermal (n, γ) cross section is 1.4 millibarns, yielding 1.5×10^{-5} barns per atom. For nitrogen, the ^{14}N abundance is 99.63% and the thermal (n, p) cross-section is 1.83 barns, yielding 1.8 barns per atom. Therefore, unless concentrations of oxygen or carbon exceed those of nitrogen by many orders of magnitude, nitrogen is the most important source of ^{14}C .

Hardware in the fuel region contains little nitrogen, carbon, and oxygen in comparison to the fuel (BSC 2004 [DIRS 171436]). Therefore, the entire ^{14}C inventory in the fuel region can be considered part of the fuel.

Hardware outside the fuel region does contain elements that activate to ^{14}C . Typically, the top and bottom nozzles or tie plates are composed of Stainless Steel Type 304, though other stainless steels are found (DOE 1987 [DIRS 132333], tables throughout labeled "Fuel Assembly Hardware Parts and Materials Report"). The top and bottom tie plates or nozzles account for most of the mass of the top- and bottom-region hardware and contain carbon and nitrogen (BSC 2004 [DIRS 171436]). The Zircaloy components contain some oxygen, but this source of ^{14}C can be neglected because the mass of oxygen is comparable to or less than that of nitrogen

(BSC 2004 [DIRS 171435]). The plenum springs and the plenum getters are the only other sources of ^{14}C outside the fuel region that are accounted for in the radionuclide inventory calculations (BSC 2004 [DIRS 171436]). The plenum springs and getters are protected by the cladding, so they should be lumped with the fuel for the purposes of this section.

For the average 25-year-old BWR assembly (Table 4-16), ^{14}C in the fuel matrix and the plenum region is approximately five times greater than in the top and bottom hardware $(1.40 \times 10^{-1} + 4.11 \times 10^{-3}) / (6.85 \times 10^{-3} + 2.44 \times 10^{-2}) = 4.6$. The ratio of the ^{14}C inventory in the top and bottom hardware to that available by fast release (see Appendix I.4.1) in the fuel region is estimated illustratively for an average BWR assembly as $(6.85 \times 10^{-3} + 2.44 \times 10^{-2}) / (1.40 \times 10^{-1} \times 0.0204 \times 0.1) = 104.3$ (Table 4-16). Thus, there is much more ^{14}C available from activation of exposed stainless steel components of the hardware than from fast release from the fuel. Similarly, for average PWR and for bounding PWR and BWR assemblies, there is much more ^{14}C available from activation of exposed stainless steel components of the hardware than from fast release from the fuel (Table 4-16).

This observation may seem to require that the ^{14}C from CSNF hardware activation be treated as separate from the fuel matrix. However, ^{14}C from DSNF will be available soon after waste package breach because the TSPA-LA model does not take credit for the DSNF cladding in codisposal waste packages. In fact, the dissolution of DSNF is conservatively modeled in the TSPA-LA to be instantaneous (BSC 2003 [DIRS 163693], p. 65). Therefore, it is important to consider the ^{14}C contribution from DSNF in codisposal waste packages.

First, consider the fraction of the ^{14}C in CSNF waste packages that originate from hardware activation. Based on the representative assemblies that were used in the radionuclide inventory calculations, the ratios of top and bottom region inventory to total inventory for BWR and PWR assemblies from Table 4-16 are:

$$(6.85 \times 10^{-3} + 2.44 \times 10^{-2}) / 1.75 \times 10^{-1} = 0.1786 = 17.9 \text{ percent for "average" BWR assemblies, and}$$

$$(2.26 \times 10^{-3} + 0) / 3.32 \times 10^{-1} = 0.00681 = 0.7 \text{ percent for "average" PWR assemblies.}$$

Similar ratios are obtained for "bounding" assemblies.

$$(1.23 \times 10^{-2} + 4.39 \times 10^{-2}) / 3.16 \times 10^{-1} = 0.1778 = 17.8 \text{ percent for "bounding" BWR assemblies;}$$

$$(3.62 \times 10^{-3} + 0.00) / 5.35 \times 10^{-1} = 0.0668 = 6.7 \text{ percent for "bounding" PWR assemblies.}$$

The great difference between the BWR and PWR fractions appears because the Babcock and Wilcox PWR assembly used for the inventory calculations has top and bottom nozzles composed of Stainless Steel Type CF3M, which does not contain nitrogen (N) as a constituent of the alloy (BSC 2004 [DIRS 171502]). The top and bottom nozzles or tie plates of most other assemblies (including Westinghouse and Combustion Engineering PWR assemblies and the representative General Electric BWR assembly) are made of Stainless Steel Type 304 (DOE 1987 [DIRS 132333], *Fuel Assembly Hardware Parts and Materials Reports* throughout), which

contains N (BSC 2004 [DIRS 171503]). Therefore, the fraction computed for the General Electric BWR assembly is taken to represent CSNF in general. Thus, based on the “bounding” BWR assembly, approximately 18 percent of the ^{14}C inventory for CSNF assemblies originates from hardware activation.

The repository’s ^{14}C inventory from CSNF can be estimated as the product of the ^{14}C inventory in a CSNF waste package, 1.37 g per waste package (Table 7-1); and the number of CSNF + naval waste packages, 7,772 (Table 6-3): 1.1×10^4 g. The repository’s ^{14}C inventory from CSNF hardware is estimated as 18 percent of the total (i.e., 2.0×10^3 g).

Now consider the ^{14}C contribution from DSNF in codisposal waste packages. The amount of ^{14}C available soon after waste package breach from codisposal waste packages is estimated to be 3,412 waste packages (Table 6-3) times 1.78 g per waste package from DSNF (Table 7-1): 6.1×10^3 g.

Because the amount of ^{14}C available from CSNF hardware (2.0×10^3 g) is similar to that available from codisposal waste packages (6.1×10^3 g), the consequence of combining hardware and fuel-matrix contributions is less benign than it is for ^{99}Tc . As modeled in the TSPA-LA the early release from ^{14}C is proportional to the contribution from codisposal waste packages plus the fast release contribution from CSNF waste packages ($0.0204 \times 0.1 \times 1.1 \times 10^4$ g = 22 g): 6.1×10^3 g + 22 g \cong 6.1×10^3 g. Note that combining the ^{14}C from CSNF hardware with the fuel and applying protective effect of the cladding effectively removes ^{14}C due to CSNF from consideration.

A more realistic model would allow the portion of the ^{14}C inventory that is contained in the hardware to be released independent of the failure of the cladding. Depending on the degradation rate of the material containing the ^{14}C , hardware degradation could be a significant contributor to the early release of ^{14}C . At one extreme, hardware inventory could be released soon after breach of the waste package so that it would be available at roughly the same time as the fast-release inventory from the spent fuel. This would yield an early release roughly proportional to 6.1×10^3 g + 2.0×10^3 g = 8.1×10^3 g. The ratio of the early release contributions from the two approaches (8.1×10^3 g / 6.1×10^3 g) is a rough correction factor for early releases due to ^{14}C equal to about 1.3. Thus, combining the inventory of ^{14}C from CSNF hardware-activation products together with the ^{14}C in the CSNF matrix may cause a slight underestimate in the early release of ^{14}C . With time, more and more of the ^{14}C from the fuel matrix would be released, so the magnitude of the underestimate would diminish with time.

Although ^{14}C is not one of the primary contributors to general dose rate in the TSPA-SR model (CRWMS M&O 2000 [DIRS 153246], Figure 6.1-8), it is first among the lesser contributors before 20,000 years (CRWMS M&O 2000 [DIRS 153246], Figure 4.1-7). As shown by Figure 6.1-7 of *Total System Performance Assessment for the Site Recommendation* (CRWMS M&O 2000 [DIRS 153246]), ^{14}C , along with ^{99}Tc , is an important contributor to the dose from photon- and beta-emitting radionuclides in groundwater shortly after the end of the 10,000-year regulatory period. Although the TSPA-SR document has been canceled as the project has moved closer to the License Application and preparation of TSPA-LA, these cited statements are appropriate for the use intended here due to the reliability of the source. Due to the importance of ^{14}C to the early dose and the moderate significance of the ^{14}C contribution

from CSNF hardware, this analysis concludes that the ^{14}C from hardware should not be lumped with the ^{14}C for the fuel matrix in the TSPA-LA.

I.4.3 Zirconium-93

^{93}Zr is produced by activation of ^{92}Zr (Table 4-15), which is a constituent of Zircaloy components, most notably the cladding, and is not present in other hardware (BSC 2004 [DIRS 171502]; BSC 2004 [DIRS 171503]). Because Zircaloy is very resistant to corrosion under repository conditions (BSC 2003 [DIRS 168795], Appendix II), significant release of ^{93}Zr will be delayed well beyond waste package breach. Moreover, ^{93}Zr has been screened out as a potential contributor to TSPA-LA dose calculations (BSC 2002 [DIRS 160059], Table 13). Therefore, the ^{93}Zr produced by hardware activation can be neglected in assessing repository performance.

I.4.4 Nickel-59, Nickel-63, and Niobium-94

^{59}Ni , ^{63}Ni , and ^{94}Nb are not produced in appreciable amounts as fission products (Parrington et al. 1996 [DIRS 103896]). They are produced by activation of Ni and Nb in hardware (Table 4-15). Some of the ^{59}Ni , ^{63}Ni , and ^{94}Nb will originate in Inconel components. Because Inconel, like Zircaloy, is very corrosion resistant, the release of some fraction of the ^{59}Ni , ^{63}Ni , and ^{94}Nb would be delayed well beyond waste package breach and should not be treated as available upon waste package breach. ^{59}Ni , ^{63}Ni , and even ^{94}Nb are also found in stainless steel components, which would degrade more quickly than Inconel would and release the radionuclides sooner. However, because ^{59}Ni , ^{63}Ni , and ^{94}Nb have been screened out by the inventory screening analysis (BSC 2002 [DIRS 160059], Table 13), they can be neglected in assessing repository performance.

I.5 CONCLUSION

Radionuclide contributions from the crud on CSNF assemblies were screened out based on the methodology used in the screening analysis performed in *Radionuclide Screening* (BSC 2002 [DIRS 160059]). Further analysis here based on current assessment of CSNF (BSC 2004 [DIRS 171407]) shows that radionuclides in the crud can be neglected in TSPA-LA dose calculations.

A negligible fraction of the ^{99}Tc in CSNF originates from neutron activation of hardware. The inventories of ^{99}Tc from CSNF hardware-activation products and from the CSNF matrix have been combined for TSPA-LA calculations.

Approximately 18 percent of the ^{14}C inventory in CSNF originates from neutron activation of stainless steel hardware outside the fuel rods. Combining the inventory of ^{14}C from CSNF hardware-activation products together with the ^{14}C in the CSNF matrix is a nonconservative approximation for repository performance assessment. It is recommended that TSPA analysts consider the importance of treating the ^{14}C in the hardware separately.

APPENDIX II
DESCRIPTION OF FILES ON CD

INTENTIONALLY LEFT BLANK

The latest half-life for ^{79}Se was taken from nuclear data sheets by Singh (2002 [DIRS 164741]). The molecular weights (MW_i) in g/mol were taken from the radionuclide names because that value had enough significant figures for these purposes:

$$\frac{m_i(\text{g/Ci})}{a} = \frac{3.7 \times 10^{10} \text{ Bq/Ci} \times 31,556,930 \text{ sec/yr} \times MW_i \times t_i}{\ln(2) \times N_a} \quad (\text{Eq. II-1})$$

II.2 CSNF SHEETS:

`a63`, `CSNFcasea63`, `CSNF32`, `CSNFpp`, `CSNFtotal`, `burnup`, `burnup recal`, `config variability`

The average CSNF radionuclide and curie per assembly data for the year 2033 (CRWMS M&O 2000 [DIRS 138239]) were transposed into columns of sheet `CSNFcasea63`.

Sheet `CSNF32` collected the information for the 32 isotopes of interest from the 61 radionuclides in `CSNFcasea63`. Next, the curies were converted to grams by multiplying by the g/Ci for each radionuclide from `gpCi`. To prevent errors when plotting zero grams in log-space, a cutoff of 1×10^{-6} was imposed.

The worksheet `CSNFpp` (pp stands for per package) takes the per assembly inventories in grams from `CSNF32` and multiplies by the number of assemblies per package for the configuration. The number of assemblies per package is taken from `new configs`. The data is repeated with a 1×10^{-6} cutoff for log plotting. The weighted average of the five configurations is provided in column N, but calculated in column Q of `CSNFtotal`, which is discussed below.

The worksheet `CSNFtotal` calculates the total grams for each waste type for each configuration by multiplying the per package values from `CSNFpp` by the number of packages in that configuration. The configuration is listed in row 2; the number of packages for each configuration is listed in row 3 as taken from `configurations`. The grand total for the appropriate CSNF package type is calculated in column G by summing the values in columns B through F. The weighted average is calculated in column H as the grand total divided by the total number of CSNF packages. This information is repeated with a 1×10^{-6} cutoff for log-plotting. The weighted average, i , is carried forward to `inv32` for use in TSPA-LA.

To estimate uncertainty in the weighted average in `inv32`, the burnups were examined in worksheet `burnup`. Weighted average burnups were calculated for the three 1999 waste stream “arrival scenarios” (CRWMS M&O 2000 [DIRS 138239]) and the four 2002 “arrival scenarios” (BSC 2003 [DIRS 165990], Tables 2 and 4). The calculated weighted average burnups were then compared to the nominal base for use in Section 6.6.1. The data in sheet: `burnup recal` compares two methods of determining the uncertainty factors; one based on the number of packages associated with a given burnup and the other uses the MTU. The results are the same for the two methods.

Sheet `config variability` is the data used to graph Figure 6-6, which shows the ratios of CSNF configuration inventories to the CSNF weighted average.

II.3 HLW SHEETS:

oldHLWlong, oldHLWshort, oldHLW32, newSRSbatches, Hanford table 3, Hanford table 2, HLWpp, HLWtotal, newHLW32, new HLW total

Inventory Abstraction (BSC 2001 [DIRS 157575]) data was repeated here before new information was made available. This old information has been kept in this document in order to examine the volatility of the projected radionuclide inventory estimates. The old calculations are presented first.

The HLW radionuclide and curie per canister data for the year 2040 in Tables 6-1 and 6-2 of *Source Terms for HLW Glass Canisters* (CRWMS M&O 2000 [DIRS 151947]) were cut and pasted into sheets oldHLWshort and oldHLWlong, respectively. From these, the relevant data was collected into convenient format in sheet oldHLW32 columns. Columns L through P of oldHLW32 performed two tasks: they summarized the short glass canister inventory into minimum, maximum and average, and converted curies to grams.

During production of this analysis, the codisposal configurations were changed from those in Table 4-2 to those in Table 6-3. Sheets HLWpp and HLWtotal were done for the first set of configurations, and new HLW total was used for the new set of configurations (new calculations described below).

The worksheet HLWpp takes the per-canister inventories in grams from oldHLW32 and multiplies by the number of cans per package for the configuration. The number of canisters per package is taken from configurations and listed in row 4 (columns B-F). The weighted average of the 5 configurations is provided in column N that is linked to column Q of HLWtotal where it is calculated. The worksheet HLWtotal calculates the total grams for each waste type for each configuration by multiplying the per package values from HLWpp by the number of packages in that configuration. The configuration is listed in row 3; the number of packages for each configuration is listed in row 4 as taken from configurations. The grand total for the codisposal package type is calculated in column G by summing the values in columns B through F (configurations 1 through 5 for CSNF). The weighted average is calculated in column H as the grand total divided by the total number of CSNF packages. This information is repeated in columns with a 1×10^{-6} cutoff for easy log plotting.

The new calculations start with newSRSbatches (Allison 2004 [DIRS 168734] and Hanford table 2 (Hamel 2003 [DIRS 164947])), where curies per SRS batch and curies for all of Hanford for the year 2030, were collected and converted to curies per canister. Data shown in newSRSbatches continues to the right with comparisons of the curies in the old short canisters and with preparations for plotting Figure 6-11. Data in newHLW32 converts the curies per canister to grams per canister for the two sets of HLW glass data and compares the new to old calculations. The data was prepared for plotting Figure 6-10. The file: newHLWtotal calculated the weighted average based on the new number of canisters in new configs. It also prepares and plots the old and new HLW weighted averages. Hanford table 3 is used to develop the uncertainty distribution as discussed in Section 6.6.3.

II.4 DSNF SHEETS

The following is a list of data worksheets for the DSNF analysis: DSNF Ci summary 32, DSNF g, DSNFpp, DSNF uncert, Chart DSNF uncert, DSNF Ci summary 32 new, DSNF g (2), DSNFpp.

The following is a list of plot files for DSNF: chart total, chart gpp, inv32 for plotting, inv32.

The following is a list of plot files comparing the 2003 DSNF data with the 2004 data:

DSNF compare plots

- old min
- old nom
- old reas
- old bound
- old max
- new nom
- new bound

- old nom
- new nom

Compare REV 0 and REV 1 DSNF inventory

- old min
- old nom
- old max
- new nom

Radionuclide

- old min
- old bound
- Old max
- new bound

- old bound
- new bound

DSNF Ci summary 32 collected information from the first eight worksheets of “Total 2030 D568–585.xls” file from the NSNFP report REP-078 (DOE 2003 [DIRS 163377]) for the 32 isotopes of interest. DSNF g converts the curies to grams, and adds a column for the “base case” which contains all wastes except the bare assemblies. DSNFpp converts the total grams to grams per package and DSNF uncert computes the ratio of the maximum to the nominal value for each isotope.

This analysis uses, as a basis for DSNF wastes, a second set of DSNF files created to compare radionuclide inventory data provided by Revisions 0 and 1 of *Source Term Estimates for DOE Spent Nuclear Fuels* (DOE 2003 [DIRS 163377]; DOE 2004 [DIRS 169354]). The new files parallel the content and the calculations in the same way as the original files using Rev. 0 of the referenced report.

Therefore, DSNF Ci summary 32 new collected information from the first eight worksheets of “Summary_2030.xls” file from *Source Term Estimates for DOE Spent Nuclear Fuels* (DOE 2004 [DIRS 169354]) for the 32 isotopes of interest. DSNF g (2) converts the curies to grams and adds a column for the “base case,” which contains all wastes except the bare assemblies. DSNFpp (2) converts the total grams to grams per package and DSNF uncert (which is the same as the same uncertainty is applied to the new data) computes the ratio of, in this case, the bounding instead of maximum, to the nominal value for each isotope. Columns “new nom” and “new bound” from worksheet DSNF uncert are used to create the plots presented in Section 6.6.2 comparing the radionuclide inventory from the 2004 data with the 2003 data used in this analysis to prepare the radionuclide inventory for TSPA-LA.

II.5 TSPA-LA INVENTORY SHEETS

Inv32, inv32 for plotting, Chart total, and Chart gpp

The worksheet inv32 collects the weighted average grams per package for the 32 radionuclides for the three waste types into a single sheet. Note that the inventory reported is for various dates: CSNF 2033, DSNF 2030, and HLW 2030 respectively. The number of CSNF and codisposal waste packages is listed at the top of the columns. Note that there are 7,472 CSNF waste packages, but the addition of 300 naval waste packages that will be treated as CSNF waste packages in the TSPA-LA, increases the total as listed to 7,772. inv32 for plotting, Chart total, and Chart gpp were included for plotting purposes.

INTENTIONALLY LEFT BLANK

APPENDIX III
WORKSHEETS AND PLOTS IN INV_REV1.XLS

INTENTIONALLY LEFT BLANK

III. WORKSHEETS AND PLOTS IN INV_REV1.XLS

The following worksheets and plot files are in workbook `inv_rev1.xls` on the CD. The use and content of these is described in Appendix II and in the analysis.

Worksheets:

README
chart total
chart gpp
inv32 for plotting
inv32

Plot files:

DSNF compare plots
 old min
 old nom
 old reas
 old bound
 old max
 new nom
 new bound

 old nom
 new nom

 Compare REV 0 and REV 1 DSNF inventory
 old min
 old nom
 old max
 new nom

 Radionuclide
 old min
 old bound
 Old max
 new bound

 old bound
 new bound

Worksheets:

DSNF uncert
DSNFpp (2)
DSNFpp
DSNF g (2)
DSNF g
DSNF Ci summary 32
DSNF Ci summary 32 new
new HLW total
newHLW32
HLWtotal
HLWpp
Hanford table 2

Hanford table 3
newSRSbatches
oldHLW32
oldHLWshort
oldHLWlong
CSNF uncert
burnup
burnup recalc
CSNFtotal
config variability
CSNFpp
CSNF32
CSNFcasea63
a63
gpCi
Chart config
new configs
configurations

APPENDIX IV
QUALIFICATION OF UNQUALIFIED DATA USED AS DIRECT INPUTS

INTENTIONALLY LEFT BLANK

IV. QUALIFICATION OF UNQUALIFIED DATA USED AS DIRECT INPUTS

Data from references used as direct input to this analysis must meet the definition of “qualified” in accordance with AP-3.15Q, *Managing Technical Product Inputs*. Input data that does not meet the definition “qualified” data require qualification in accordance with AP-SIII.9Q, *Scientific Analyses*, Section 5.5.1 k-m, requirements. Where “*data is obtained from outside sources that are not established facts,*” *the data must be “demonstrated to be suitable for the specific application. When appropriately justified these data are considered qualified for use within the technical product.”* This data qualification is intended to provide the desired level of confidence that the data are suitable for their intended use and the intended use is only for this analysis. AP-SIII.9Q, Section 5.2.1-l states, “The extent to which the data demonstrate the properties of interest shall be addressed. One or more of the following factors shall be used when presenting the case that the data are suitable for intended use:”

- Reliability of data source
- Qualification of personnel or organizations generating the data
- Prior uses of the data
- Availability of corroborating data.

Data from the following sources are qualified for intended use in accordance with the above factors in AP-SIII.9Q:

- IV.1. “Projected Glass Composition and Curie Content of Canisters from the Savannah River Site (U)” (Allison 2004 [DIRS 168734], Appendix 1 (Fowler report, Rev.2))
- IV.2. “Waste Treatment and Immobilization Plant (WTP) High-Level Waste (HLW) Canister Production Estimates to Support Analyses by the Yucca Mountain Project” (Hamel 2003 [DIRS 164947])
- IV.3. *Validation of SCALE (SASH2H) Isotopic Predictions for BWR Spent Fuel* (Hermann and DeHart 1998 [DIRS 106563]); *An Extension of the Validation of SCALE (SASH2H) Isotopic Predictions for PWR Spent Fuel* (DeHart and Hermann 1996 [DIRS 156084])
- IV.4. *Source Term Estimates for DOE Spent Nuclear Fuels* (DOE 2004 [DIRS 163377]); *Source Term Estimates for DOE Spent Nuclear Fuels* (DOE 2004 [DIRS 169354]).

For data not derived from external sources, AP-SIII.2Q, *Qualification of Unqualified Data*, has been used for data qualification. Inputs qualified in accordance with AP-SIII.2Q require a Data Qualification Plan and use of one or a combination of methods identified in Attachment 3 of AP-SIII.2Q. These plans are provided in this appendix along with the results of the data qualification task. The data to be qualified in accordance with AP-SIII.2Q are from the following reference sources:

- IV.5 *2002 Waste Stream Projections Report* (BSC 2003 [DIRS 165990]).

IV.1 Qualification of Data from Allison 2004 ([DIRS 168734], Attachment I, Addendum I: *Projected Glass Composition and Curie Content of Canister from the Savannah River Site (U)*

The following data qualification was performed in accordance with AP-SIII.9Q, *Scientific Analyses*, Section 5.2.11. The following factors have been used to show that data are suitable for intended use:

- Reliability of data source
- Qualification of personnel or organizations generating the data
- Extent to which the data demonstrate the properties of interest
- Prior uses of the data.

The data used in this analysis is from a report by J.R. Fowler, *Projected Glass Composition and Curie Content of Canister from the Savannah River Site (U)* attached as a memorandum from J. M. Allison, Manager, Department of Energy (DOE) Savannah River Operations Office (SR), to John Arthur III, Deputy Director, Office of Civilian Radioactive Waste Management, Las Vegas, NV (Allison 2004 [DIRS 168734], Attachment I and Appendix I). This report is the source of input data for Savannah River DHLW glass. The memorandum has been attached to this report.

The memorandum states that these data have been reviewed and determined by the Deputy Director, Office of Civilian Radioactive Waste Management (OCRWM) as technically adequate and referenceable information on HLW glass. It has been determined that the use of these data are appropriate for this analysis and characterization of the radionuclide inventory for HLW forms/glass for the SRS. The memorandum included in this qualification notes that the Westinghouse Savannah River Company endorses the report demonstrating the reliability of the source.

The data used in this analysis includes: the HLW radionuclide inventory and their source terms (i.e., curies per canister, and the number of canisters for each “batch(es).”) These data are shown in Table 4-9 “New Estimated Curies Per Canister for the Savannah River Site (SRS), HLW (Batches 1A, 1B, 2&3, 4-10” of this analysis. The data are found in the Appendix 1 of the source document (Allison 2004 [DIRS 168734]): Tables 5-8 corresponding to “Decay of SRS Sludge Batches 1A, 1B, 2&3, 7 and 4-10,” the corresponding number of canisters identified as needed to contain the HLW in that “batch” where the curies per canister are decayed to the year 2030 (i.e., the projected year of emplacement of these wastes). The data are appropriate for the type of data under consideration and demonstrate the properties of interest. The properties of interest include the HLW radionuclide inventory in curies, the number of canisters projected as necessary for disposal of these wastes, and the curie levels projected to the year of projected emplacement of these wastes (currently 2030). These specific data are needed in order to produce the necessary input to TSPA-LA and, therefore, the data are considered qualified for intended use in that they demonstrate the properties of interest.

Any comprehensive characterization of the inventory of radionuclides planned for geologic disposal must include HLW forms. Westinghouse Savannah River Company (WSRC) is the DOE contractor responsible for HLW form production and the Savannah River Defense Waste

Processing Facility (DWPF) processes such waste for disposal. Having been informally reviewed (by John Arthur III) and concluded (by him) to be technically adequate for (the programs) needs, the WSRC “has endorsed the report and formally entered it into their document control system and is submitting the report to the Office of Science and Technical Information.”

Attachment I to the memorandum states the appended (Fowler) report “was prepared by WSRC to provide referenceable information on SRS HLW forms planned for geologic disposal (Allison 2004 [DIRS 168734]). The radiological data requested by DOE OCRWM and will be used in preparation of the preclosure and postclosure safety analyses for the Yucca Mountain Project (YMP) and License Application.” This attachment also states that “a design check of Appendix I (the Fowler report) has been performed by WSRC in accordance with the SRS procedure for design verification and checking” and “this design check is documented by signature of the reviewer on the Appendix 1 document” (Allison 2004 [DIRS 168734]).

It was also determined that the data cited were obtained from testing and analyses conducted at the Westinghouse Savannah under the requirements of ASME NQA-1 [DIRS 103902], *Retention of Quality Assurance Records*. This was confirmed by discussions with Joe Yanek, QA Manager for the Savannah River Site, where the analyses of the sludges were made. An NQA-1 quality assurance (ASME NQA-1 [DIRS 103902]) is a nuclear quality assurance program instituted by many DOE-contracted facilities and consists of 18 criteria that are the basis of the QARD that defines the quality assurance for the Yucca Mountain project. It contains requirements for the qualification of personnel for the work they do, the calibration of measuring and test equipment, requirements for the content and retention of records to name a few.

The qualification team contacted the Savannah River site quality assurance manager, Mr. Joe Yanek, who confirmed the subject report was contracted out by the Westinghouse Savannah River Company. The author of the report, John R. Fowler, researched and collected data from existing documentation and reports containing analytical results from testing the composition of HLW glass and curie content of canisters based on these measured values and projections. The “updated data in this report are based on either actual production of waste glass or the remaining high-level waste inventory stored at the SRS. Accordingly, the radiological content for the various glasses described provide actual concentrations for canisters already produced into a reasonable and realistic estimate for future production of SRS canisters” (Allison 2004 [DIRS 168734], Appendix 1, p.5).

With respect to the analytical data in the Fowler report that characterized the sludge and waste forms, it was determined through interviews with the QA Manager of Westinghouse SRS, Joe Yanek, that Westinghouse SRS has had an NQA-1 Quality Assurance Program for many years. Mr. Yanek confirmed that one of the authors/co-authors (N.E. Bibler) of a referenced report providing analytical data on DWPF glass and sludge samples was known to him and that the laboratory analyses performed by Mr. Bibler would have been conducted under an NQA-1 QA program. Such a program would be equivalent to the QA program that BSC is currently under. Therefore, based on this information, these data may be considered qualified for intended use based on qualification of personnel or organizations generating the data.

As noted in this report, the inventory data needed is for projections of the curie levels at the year of projected emplacement. For HLW glass, this is currently 2030. The report notes that the

values provided are bounding numbers and that, “the exact number of canisters to be produced in the future is, as always, uncertain.” The Fowler report states that the number of canisters from future production estimates is based on a 2002 forecast used by many within the DOE complex. Therefore, based on this information, the data used from this source is qualified for intended use based on prior uses of the data.

The fact that the curie content and the number of canisters is formulated to be bounding “using estimates based on actual canister production and current waste inventories” and, therefore, “they more accurately reflect the expected curie content and isotopic mix of DWPF glass canisters than the curie content” the data used from this source meets data requirements for this analysis. In light of the fact that the data from sludge analyses is reported in a current report (Fowler report is dated 1/6/04), and these data have been reviewed and determined by the Deputy Director, OCRWM as “technically adequate and referenceable information” on HLW glass, it has been determined that the use of these data are appropriate for this analysis and characterization of the radionuclide inventory for HLW forms or glass for the SRS.

These data are combined with the HLW data obtained from Hanford (Hamel 2003 [DIRS 164947]). Uncertainty values are derived to show the range of values reported. The Fowler report states that the SRS production of canisters for HLW glass and the storage and filling of canisters is conducted in accordance with the environmental impact statements for the DWPF, such as *Final Supplemental Environmental Impact Statement, Defense Waste Processing Facility* (DOE 1994 [DIRS 103191]).

Conclusion: Based on the information obtained and examined (and noted in this report), the data used from the referenced document (Allison 2004 [DIRS 168734]) meets the data qualification requirements in accordance with AP-SIII.9Q, and as such, provides the desired level of confidence that the data are suitable for intended use. The intended use is only for this work product. Therefore, no action is required under AP-SIII.3Q, *Submittal and Incorporation of Data to the Technical Data Management System*. However, the data and its source have been identified in the document input reference system under AP-3.15Q, *Managing Technical Product Inputs*.

BSC CORRESPONDENCE LOG #0303040661

MOL. 20040317.0265

QA: N/A

DOE F 1325.8 (Rev 11-12-91)

United States Government

Department of Energy (DOE)

memorandum

Savannah River Operations Office (SR)

DATE: FEB 26 2004

RECEIVED BY BSC CCU

DATE: 03/03/2004

REPLY TO

ATTN OF:

WDED (T. L. Montgomery, 803-208-8565)

SUBJECT: Request for Referenceable Information on High-Level Waste (HLW) Radionuclide Inventories in Support of Preparation of the Yucca Mountain Project License Application (Your letter, JCP-0445, 1/28/04)

To: John Arthur, III, Deputy Director, Office of Civilian Radioactive Waste Management, Las Vegas, NV

In response to your request for referenceable information on HLW glass, I am providing a report titled "Projected Glass Composition and Curie Content of Canisters from the Savannah River Site (SRS) (U)." Based on your informal review of this information, you previously concluded that it is technically adequate for your needs. The Westinghouse Savannah River Company, the contractor responsible for HLW Form Production at the SR Defense Waste Processing Facility, has endorsed the report and formally entered it into their document control system and is submitting the report to the Office of Science and Technical Information.

If you have any questions, please contact me or Terry Montgomery, of my staff, at 803-208-8565.

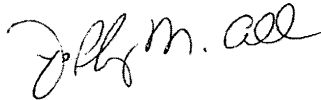

Jeffrey M. Allison
Manager

DC-04-019

Attachment:
Report

cc w/attch:
G. Martin, Jr., BSC, Las Vegas, NV
S. E. Gomberg, (RW-20E), HQ

IV.2 QUALIFICATION OF DATA USED FROM “WASTE TREATMENT IMMOBILIZATION PLANT (WTP) HIGH-LEVEL WASTE (HLW) CANISTER PRODUCTION ESTIMATES TO SUPPORT ANALYSES BY THE YUCCA MOUNTAIN PROJECT” (HAMEL 2003 [DIRS 164947])

The following data qualification was performed in accordance with AP-SIII.9Q, *Scientific Analyses*, Section 5.2.11. The following factors have been used to show that data are suitable for intended use:

- Reliability of data source
- Qualification of personnel or organizations generating the data
- Extent to which the data demonstrate the properties of interest
- Prior uses of the data.

The source of the data used in this analysis comes from a memorandum from W.F. Hamel, Director, Waste Treatment Project Engineering & Commissioning Division of DOE Richland Operations Office, dated June 26 2003. The subject of the memorandum is “*Waste Treatment Immobilization Plant (WTP) High-Level Waste (HLW) Canister Production Estimates To Support Analyses By the Yucca Mountain Project.*” The memorandum has an attached report: “*Estimates of Immobilized High-Level Waste (HLW) to be Produced in the Hanford Waste Treatment and Immobilization Plant (WTP).*”

The memorandum states that it “transmits estimates of the HLW canister production requirements for the WTP” and that “these estimates have been derived from existing WTP Project information and have been prepared to support analyses by the Office of Civilian Radioactive Waste Management (RW) for the Yucca Mountain Project.”

The memorandum describes three Cases that bound the expected range of HLW canisters to be produced in the WTP; the WTP Program Case, the WTP Planning Case, and the WTP Technology Case. A description of these cases is provided in the memorandum with the associated wt % waste loading. These data in the memorandum along with the data in the attached report are used in this report and are the subject of this data qualification.

The data from the Hamel memo and attached report that are used in this analysis are:

1. The HLW canister production estimates that bound the range of HLW canisters produced in the WTP.
2. The data from Table 1 of this reference summarizing the chemical composition of the HLW glass provided and the associated waste loading wt % for three cases: WTP program case, the planning case, and the technology case.
3. Table 2, which provides the estimated radioactivity in the HLW canisters at decay dates of which only the data for 2030, and the waste loading percent.
4. The data from Table 3 of this reference entitled: “HLW Canister Production Estimates for Alternative Canister Waste Loading and Canister Fill Levels” providing the percent canister fill levels (100%, 95% and 87%), corresponding to the three canister

fill scenarios, maximum fill case, WTP contract fill case, and minimum fill case; the number of canisters for each case based on fill levels.

5. The wt % of waste loading corresponding to the three cases from Table 2 of the reference is used to develop uncertainty related to Hanford HLW. The inputs from this reference are shown in Table 4-11.

The estimates of canister production were prepared to support scoping studies to be conducted by DOE Richland Operations Office (RW). It is stated however that these scoping studies were not prepared under *Quality Assurance Requirements and Description* (DOE 2004 [DIRS 171539]).

This qualification analysis has determined that there is confidence in the data acquisition and development of results; that results are appropriate, reasonable, and suitable for their intended use and the information is transmitted by sources or professionals considered reliable and qualified.

The transmittal letter and report are prepared by an individual (William J. Hamel) prominent in the organization responsible for managing and assessing the production and content of HLW at the Hanford facility in Richland, WA.; he is the Director of the Waste Treatment Project Engineering & Commissioning Division. The memorandum states that the estimates of HLW canister production are stated to “bound the expected range of HLW canisters to be produced by the Waste Treatment and Immobilization Plant (WTP).” Although the estimates provided were prepared to support “scoping studies that will be conducted by RW” and have not been prepared under *Quality Assurance Requirements and Description* (DOE 2004 [DIRS 171539]), all three cases are believed to be compliant with the current “Waste Acceptance System Requirements Document” (WASRD) (DOE 2002 [DIRS 158873]). The memorandum states that other DOE organizations within RW will be using these estimates in addition to the fact that the WASRD is a well-known and used requirements document used for planning the management of HLWs.

The data provided in Table 2 of the reference summarizes the radiochemical inventory in curies of the HLW canisters for the decay date of 2030 needed in the analysis report. Table 3 of the reference provides data with respect to canister fill levels for the three cases (A through C) that provide bounding estimates on the range of HLW canisters to be produced by the WTP. The memorandum states that: “All three cases result in a HLW form that is believed to be compliant with RW’s acceptance requirements identified in “Waste Acceptance System Requirements Document (WASRD).” These data, chemical composition of HLW glass, the total curies per radionuclide for the radionuclides important to dose, and number of canisters for the three cases are intended to bound the range of HLW canisters and content for the year of projected emplacement, 2030. These data are needed for this report under revision by the RIT in order to provide necessary data on the radionuclide inventory to be used as input by TSPA-LA.

Conclusion: This data qualification analysis shows that the data used from the Hamel reference are qualified for intended use. The basis for this conclusion is that both the transmittal letter and the report are prepared by an individual (William J. Hamel) who is prominent in the organization responsible for managing and assessing the production and content of HLW at the Hanford facility in Richland, WA. Moreover, the estimates of HLW canister production are stated to “bound the expected range of HLW canisters to be produced by the Waste Treatment and

Immobilization Plant (WTP).” Although the estimates provided were prepared to “scoping studies that will be conducted by RW” and have not been prepared under *Quality Assurance Requirements and Description* (DOE 2004 [DIRS 171539]), all three cases are believed to be compliant with the current “Waste Acceptance System Requirements Document” (WASRD). The fact that other DOE organizations within RW will be using these estimates in addition to the fact that the WASRD is a well known and used requirements document used for planning the management of HLWs, it is believed that the data reported in this reference source is qualified for the intended use in the this report. In addition, the data provided in Table 2 of the reference summarizes the radiochemical inventory in curies of the HLW canisters for the decay date of 2030 needed in the analysis report. Table 3 of the reference provides data with respect to canister fill levels for three fill scenarios (maximum, (100 percent), WTP contract fill (95 percent), and minimum fill case ((87 percent), correlated to the canister production numbers. These data allow uncertainty calculations to be applied to the inventory projected for 2030.

In addition, the information obtained and examined provides the desired level of confidence that the data used from the subject reference are suitable for intended use, and the intended use is only for this work product. Therefore, no action is required under AP-SIII.3Q, *Submittal and Incorporation of Data to the Technical Data Management System*. However, the data and their sources have been identified in the Document Input Reference System under AP-3.15Q, *Managing Technical Product Inputs*.

IV.3 QUALIFICATION OF DATA USED FROM “AN EXTENSION OF THE VALIDATION OF SCALE (SAS2H) ISOTOPIC PREDICTIONS FOR PWR SPENT FUEL” (DEHART AND HERMANN 1996 [DIRS 156084]) AND “VALIDATION OF SCALE (SAS2H) ISOTOPIC PREDICTIONS FOR BWR SPENT FUEL” (HERMANN AND DEHART 1998 [DIRS 106563])

A data qualification effort has been conducted for the following data used as direct input to this analysis and referenced from the reports:

- *Validation of Scale (SAS2H) Isotopic Predictions for BWR Spent Fuel*, Hermann, O.W. and DeHart, M.D. 1998. ORNL/TM-13315; Table 24: “Summary of percentage differences between measured and computed composition in this BWR validation study as averages and spreads.” Specifically, the minimum and maximum values (spread) associated with the identified BWR radionuclides of interest to TSPA-LA were used in this analysis. The equation used to determine these uncertainties and referenced in the Table 24 is: $(\text{Calculated/measured} - 1) \times 100\%$. The values from Table 24 are presented in Table 4-7 of this analysis.
- *An Extension of the Validation of SCALE (SAS2H) Isotopic Predictions for PWR Spent Fuel*, DeHart, M.D. and Hermann, O.W. 1996, ORNL/TM-13317; Table 19: “Summary of percentage differences between measure and computed composition in this study as averages and spreads.” Specifically, the minimum and maximum values (spread) associated with the identified PWR radionuclides that are of interest to TSPA-LA were used in this analysis. The equation used to determine these uncertainties (referenced in the Table 24) is: $(\text{Calculated/measured} - 1) \times 100\%$. The values from Table 19 are presented in Table 4-7.

The data from these two sources were used to identify the maximum and minimum correction factors associated with computational methods. When combined with the maximum and minimum projected average burnup ratios developed from arrival scenarios in Section 6.6.1 of this analysis, the overall uncertainty for the CSNF inventory was determined.

The following data qualification was performed in accordance with AP-SIII.9Q, *Scientific Analyses*, Section 5.2.11. The following factors have been used to show that data are suitable for intended use:

- Reliability of data source
- Extent to which the data demonstrate the properties of interest
- Prior uses of the data.

The average percent difference between measured and calculated radionuclide isotopes was derived using the SCALE (Standardized Computer Analyses for Licensing Evaluation) Code System. The SCALE Code System has been developed by the Nuclear Analysis Methods and Applications (NAMA) Group of the Nuclear Science and Technology Division at the Oak Ridge National Laboratory (ORNL). This work has been ongoing since 1976 for the Nuclear Regulatory Commission (NRC) Office of Nuclear Material Safety and Safeguards (NMSS) and NRC Office of Research. The SCALE code system is composed of control modules (e.g., SAS2H (Shielding Analysis Sequence 2H)), which drive functional modules (e.g., ORIGEN-S) to perform nuclear-related calculations, (e.g., isotope generation and depletion in the case of SAS2H/ORIGEN-S and as those used by this analysis). The major analysis modules and libraries implemented for the SCALE 4.0 release in 1990 had already been used for production quality analyses for at least 10 to 25 years then, and were already widely accepted as qualified by the nuclear industry.

In 1988, during the development of the SCALE 4.0 release, the Department of Energy (DOE) Office of Civilian Radioactive Waste Management (OCRWM) funded the development of a quality assurance program for SCALE, as described in SCALE-QAP-005, Rev.1 (ORNL 2002 [DIRS 170912]). This plan is based on requirements from: DOE Order 5700.6C, *Quality Assurance*; and ASME NQA-1, *Quality Assurance Requirements for Nuclear Facilities* (ASME 1986 [DIRS 153446]; as well as on ORNL Standards Based Management System QA requirements.

The SCALE QA Plan is complemented by *Configuration Management Plan for the SCALE Code System* (Bowman 2002 [DIRS 170913]), which provides configuration control of software for use at ORNL and for release through the Radiation Safety Informational Computational Center to users such as the Yucca Mountain Project. Formal verification and validation (V&V) of the SCALE code system is controlled by *Verification and Validation Plan for the SCALE Code System* (Broadhead 1996 [DIRS 170910]).

The versions of the SCALE code system that have been baselined at the Yucca Mountain Project include: SCALE 4.2 (CRWMS M&O 1996 [DIRS 170914]); SCALE 4.3 (SCALE V4.3, CSCI: 30011 [DIRS 154059]; SCALE V4.3, CSCI: 30011 Addendum [DIRS 154134]) and the current version, SCALE 4.4a (SCALE V4.4a, STN: 10129-4.4A-00 [DIRS 154394]). All of

these were developed at ORNL under NRC sponsorship, following some approved version of these QA, Configuration Management, and V&V plans.

Therefore, there is ample evidence as to the reliability of the sources of these data and use throughout the nuclear community. The authors of the subject references and data were among the developers as well as authors of the validation studies for SCALE and were members of the NAMA Group at ORNL. Over 20 publications using SCALE (SAS2H) are available for viewing and download from the on-line Oak Ridge National Laboratory (ORNL) Comprehensive Publications and Presentations Registry (<http://lib1.isd.ornl.gov>).

The data meets the needs of this analysis for determination of uncertainty factors associated with the CSNF inventory calculations, as it provides isotope depletion statistics provided using well known methods to account for differences between measure and computed composition given as averages and spreads.

Conclusion: Based on an evaluation of the factors identified from AP-SIII.9Q, it has concluded that the data are qualified for its intended use in this report; that the sources for the data and the data themselves provide the desired level of confidence needed for this analysis. These data are qualified here only for this work product and, therefore, no action required by AP-SIII.3Q. However, actions have been taken to update the Document Input Reference System in accordance with AP-3.15Q.

IV.4 QUALIFICATION OF DATA USED FROM *SOURCE TERM ESTIMATES FOR DOE SPENT NUCLEAR FUELS (DOE 2003 [DIRS 163377]) AND SOURCE TERM ESTIMATES FOR DOE SPENT NUCLEAR FUELS (DOE 2004 [DIRS 169354])*

A data qualification effort has been conducted for the following data used as direct input to the this analysis and referenced from the reports:

- *Source Term Estimates for DOE Spent Nuclear Fuels*. DOE/SNF/REP-078, Rev. 0. Idaho Falls, Idaho: U.S. Department of Energy, Idaho Operations Office (DOE 2003 [DIRS 163377]); 2030 Summary Tables from pages D-568 through D-575, estimates of the radiological source terms for spent nuclear fuels owned by DOE. Section 8, “Uncertainty and Error” to provide the uncertainty for the data.
- *Source Term Estimates for DOE Spent Nuclear Fuels*. DOE/SNF/REP-078 Rev.1. Three volumes. Idaho Falls, Idaho: U.S. Department of Energy, Idaho Operations Office (DOE 2004 [DIRS 169354]): Page 41, estimate of DOE spent nuclear fuel canisters to be used.
- *Source Term Estimates for DOE Spent Nuclear Fuels* (DOE 2004 [DIRS 169354]) Revision 1 is used as corroborative input to provide updated DSNF radionuclide inventory data published January 2004 and to provide a canister count that includes the uncertainty of the data. These data are compared with the DSNF radionuclide inventory data used in this analysis to validate the inputs used and validate the uncertainty factors developed. The data used in this analysis to develop the inventory comes from Revision 0 of the same report (DOE 2003 [DIRS 163377]).

The following data qualification was performed in accordance with AP-SIII.9Q, *Scientific Analyses*, Section 5.2.11. The following factors have been used to show that data are suitable for intended use:

- Reliability of data source
- Qualification of personnel or organizations generating the data
- Extent to which the data demonstrate the properties of interest.

DSNF includes diverse fuels from various experimental, research, and production reactors and consists of several hundred different fuel types that have been stored at several sites over the years. As a result, the availability and completeness of the radionuclide inventories and associated documentation varies considerably for DSNF. A process for creating a conservative estimate of these SNF source terms was developed by a team of experts representing each of the DSNF storage sites. The process relies on precalculated results that are used to provide radionuclide inventories for typical SNFs at a range of decay times. These results are used to develop “templates” that are scaled to estimate the radionuclide inventory of other similar fuels. The templates were generated using ORIGEN-based calculational techniques. Several validation studies, referenced in the report, have been performed to demonstrate the validity of the model and underlying codes used.

The report was produced by the Idaho National Engineering and Environmental Laboratory (INEEL) under contract number DE-AC07-99ID13727 to U.S. Department of Energy for use in the Yucca Mountain Project. The Quality Assurance section states that procedures that implement *Quality Assurance Requirements and Description* (DOE 2004 [DIRS 171539]) principles were applied to the report. Audits have been performed on the Quality Assurance programs at INEEL by the Office of Civilian Radioactive Waste Management (OCRWM).

OCRWM performed an audit of selected QA program elements of INEEL’s Quality Assurance program September 17-21, 2001 (DOE 2001 [DIRS 171371]). Included in the program elements evaluated was software. The results of the audit was satisfactory and effective implementation of the examined portions of the Office of Civilian Radioactive Waste Management (OCRWM) QA program in accordance with *Quality Assurance Requirements and Description* (QARD) (DOE 2004 [DIRS 171539]) and applicable implementing procedures.

OCRWM performed an audit of selected QA program elements of the INEEL quality assurance program September 23-26, 2002 (DOE 2002 [DIRS 171675]). Included in the program elements evaluated was software. The results of the audit were satisfactory and effective implementation of the examined portions of the Office of Civilian Radioactive Waste Management (OCRWM) QA program with the exception of deficiencies written during the audit. Deficiency Reports EM (O)-03-D-004 through 007 were written because of the audit and closed by 06/25/03.

The reports establish a process for a conservative estimate of DSNF source terms. The process relies on precalculated results that provide radionuclide inventories for typical SNFs at a range of decay times. These results are used as templates that are scaled to estimate radionuclides for other similar fuels. To estimate a SNF source term, an appropriate template is selected to model the production of activation products and transuranics by matching the reactor moderator, fuel cladding and compound and beginning-of-life enrichment. Precalculated radionuclide inventories

are extracted from the appropriate template for the desired decay period and then scaled to account for differences in fuel mass and specific burnup. By modeling various combinations of reactor moderator, fuel enrichment, fuel compound and cladding, templates have been developed to reasonably model a broad range of DSNFs. The template methodology enables a source term estimate to be completed for virtually any DSNF for decay dates up to 100 years following reactor shutdown.

The inventory estimates from the reports provide both a nominal and a bounding radionuclide inventory estimates for each of the many and heterogeneous types of DSNFs.

Conclusion: Based on an evaluation of the factors identified from AP-SIII.9Q, it has been concluded that the data are qualified for its intended use in this report; that the sources for the data and the data themselves provide the desired level of confidence needed for this analysis. These data are qualified here only for this work product and, therefore, no action required under AP-SIII.3Q. However, actions have been taken to update the Document Input Reference System under AP-3.15Q.

IV.5 QUALIFICATION OF DATA USED FROM 2002 WASTE STREAM PROJECTIONS REPORT (BSC 2002 [DIRS 160059])

The following data qualification was performed in accordance with AP-SIII.2Q, *Qualification of Unqualified Data*. The qualification method used is technical assessment and is included as part of this analysis. The technical assessment approach may be taken when it is determined that an independent evaluation of the data by a subject matter expert is needed to raise the confidence of the data to a proper level for the intended use. The rationale for choosing this method is that this report develops project data that cannot be verified at this time. The criteria for this qualification are based on the evaluation of attributes and the determination that the data can be qualified for intended use as it is applied in this report. This qualification does not qualify the input for other analyses or for general use, but is limited to its use in this analysis.

The qualification attributes include: (1) the extent to which the data demonstrate the properties of interest; (2) prior peer reviews and uses of the data and their results and associated verification processes; (3) extent and reliability of the documentation associated with the data; (4) the importance of the data to showing that the repository design meets the performance objectives of 10 CFR Part 63 [DIRS 156605].

A data qualification effort has been conducted for data used by this analysis taken from 2002 *Waste Stream Projections Report* (BSC 2002 [DIRS 165990]). The data are:

1. Total number of BWR and PWR assemblies for the “63K Case A,” “63K Case B,” “63K Case C,” and “63K Case D” arrival scenarios and methodologies shown in Table 2: *CSNF Assembly Total for Discharge Projections* of the subject reference. These data are shown in Table 4-6 of this analysis: *CSNF Assembly Totals and Characteristics for the 63,000 MTHM Cases* and referred to as Cases A' to D'.
2. The average burnup (GWd/MTU) for BWR and PWR assemblies for waste steam scenarios: Case A through Case D from Table 4: “*Repository Arrival CSNF Assembly Characteristics for the 63K MTHM Cases*” of the reference also shown in Table 4-6 of

this analysis: *CSNF Assembly Totals and Characteristics for the 63,000 MTHM Cases*.

The qualification was conducted to determine if these data from *2002 Waste Stream Projections Report* (TDR-CRW-SE-000022 REV 01) (BSC 2003 [DIRS 165990]) can be used as a direct input in *Initial Radionuclide Inventories* (ANL-WIS-MD-000020 REV01). The data used from this reference is used to derive the uncertainty factors to be applied to the average radionuclide inventory for CSNF as calculated in Section 6.6.1. The following justification is provided for this determination.

The reference document, *2002 Waste Stream Projections Report* (BSC 2003 [DIRS 165990]), was produced under the Office of Civilian Radioactive Waste Management for the Yucca Mountain Project. The document was not produced as “QA:QA” and although an Activity Evaluation was conducted in accordance with the *Technical Work Plan for Design Basis Input for License Application* (BSC 2001 [DIRS 157450]), it was determined that the report “was not subject to the requirements based on *Quality Assurance Requirements and Description*.” The inherent nature of the data does not lend itself to direct qualification because it is based on projections using data gathered from a variety of unqualified sources that include various nuclear power utilities. Raw data is originally submitted to the Department of Energy are compiled and Waste Stream Projection Reports are developed as necessary to establish the design basis. Office of Civilian Radioactive Waste Management (OCRWM) has accepted this process for design basis using data provided in these projection reports. The data contained in the reports is generally considered the best available and only available data because it originates directly from the utilities and has traceability to its source.

2002 Waste Stream Projections Report (BSC 2003 [DIRS 165990]) considers scenarios based on the design-basis legal limit of 63,000 MTHM CSNF and 7,000 MTHM government-managed wastes. As noted in the report, the purpose of the report was to provide information on waste stream characteristics and bounding and average waste stream, transportation characteristics as well as waste arrival data at the repository for use in the CRWMS design and development of system level requirements. *2002 Waste Stream Projections Report* (BSC 2003 [DIRS 165990]) contains data sets that span the range of possible delivery options for CSNF, government-managed wastes and HLW although the data apply primarily to CSNF. It is noted in the report that “these data capture probable limits of what might occur in the future with regard to fuel selection by the utilities.” The report addresses the influence of arrival sequences of CSNF intended to provide insight into design margins for parameters that are affected by the waste stream (BSC 2003 [DIRS 165990], p. 1).

Because much of the data are projections far into the future and that there is no “factual” data to use (i.e., it is recognized that waste characteristic may be different from those described in this document), the data are technically correct in this respect. The use of burnup data from projections based upon current inventory data and applying arrival scenarios to develop uncertainty factors related to the CSNF inventory at the year of projected emplacement is appropriate for the intended use in this model report. The information and data provided in *2002 Waste Stream Projections Report* support the conclusion that the data and the methodologies used for this analysis are appropriate. The data demonstrate the properties of interest (burnup projections for the year of projected emplacement; the importance of the data to showing that the

proposed repository design meets the performance objectives of 10 CFR 60 (uncertainty associated with the CSNF inventory derived using current data and a range of arrival scenarios) all support the conclusion that the data used from this reference are qualified for intended use. Moreover, the report was reviewed and approved for use by the BSC Manager of Projects, Nancy Williams on 4/7/2003 (BSC 2003 [DIRS 165990]).

In conclusion, the Data Qualification Team has concluded that the source for the data and the data themselves provide the desired level of confidence needed for this analysis and based on the criteria and attributes used to evaluate the subject data, these data are qualified for intended use in this report and fulfill the performance objectives of the intended use. The technical expert, who is the technical checker for this analysis, has reviewed this data qualification and confirms that it meets all the requirements of AP-SIII.2.Q.

These data are qualified here only for this work product and, therefore, no action is required in accordance with AP-SIII.3Q. However, actions have been taken to update the Document Input Reference System under AP-3.15Q.

APPENDIX V
DATA QUALIFICATION PLAN

INTENTIONALLY LEFT BLANK

V. DATA QUALIFICATION PLAN

BSC	DATA QUALIFICATION PLAN	QA: QA
		Page 1 of 1
Section I. Organizational Information		
Qualification Title <i>2002 Waste Stream Projections Report TDR-CWR-SE-000022 REV 01</i>		
Requesting Organization Regulatory Integration Team		
Section II. Process Planning Requirements		
1. List of Unqualified Data to be Evaluated The report <i>2002 Waste Stream Projections Report</i> , TDR-CWR-SE-000022 REV 01 provides Waste Package Characteristics: number of BWR and PWR assemblies (waste packages) and average burnup (GWd/MTH) for arrival scenarios for the 63,000 MTHM Cases: A, B, C, and D derived from Tables 2 and Table 4. These data are presented in Table 4-6 of the <i>Initial Radionuclide Inventories</i> analysis report, ANL-WIS-MD-000020 REV01.		
2. Type of Data Qualification Method(s) [Including rationale for selection of method(s) from AP-SIII.2Q, Attachment 3 and qualification attributes, Attachment 4] Qualification method: Technical Assessment. Documentation or proof of proper data is unavailable for review. Evaluation of the data and available documentation will be conducted to determine that the employed methodology used for the data identified is acceptable. The rationale for choosing this method is that this report develops projected data that cannot be verified at this time. This effort is being conducted to ensure the data is acceptable under current QA requirements. Qualification attributes: (1) the extent to which the data demonstrate the properties of interest; (2) prior peer reviews and uses of the data and their results and associated verification processes; (3) extent and reliability of the documentation associated with the data; (4) the importance of the data to showing that the repository design meets the performance objectives of 10 CFR Part 63 [156605]		
3. Data Qualification Team and Additional Support Staff Required Author and Checker (subject matter expert).		
4. Data Evaluation Criteria The data provide the desired level of confidence needed for this analysis and based on the criteria and attributes used to evaluate the subject data, these data are qualified for intended use in this report and fulfill the performance objectives of the intended use. This data provides the data on the average burnup (GWd/MTH) and number of packages associated with that burnup for four "Case Methodologies" used to derive the uncertainty for the inventory. Data is to be used as a direct input in the <i>Initial Radionuclide Inventories</i> report ANL-WIS-MD-000020 REV01.		
5. Identification of Procedures Used AP-SIII.2Q/Rev.1/ICN2		
Section III. Approval		
Qualification Chairperson Printed Name Holly Miller	Qualification Chairperson Signature 	Date 7/29/04
Responsible Manager Printed Name Neil Brown	Responsible Manager Signature	Date 7/29/04

INTENTIONALLY LEFT BLANK



Addendum Cover Page

Complete only applicable items.

QA: QA

1. Total Pages: 54

2. Addendum to (Title): Initial Radionuclide Inventories			
3. DI (including Revision and Addendum No.): ANL-WIS-MD-000020 REV 01 AD 01			
	Printed Name	Signature	Date
4. Originator	James Cunnane <i>James A. Bink for</i>	<i>[Signature]</i>	30 Jun 07
5. Checker	James Duguid <i>BINGYUN DUAN for</i>	<i>[Signature]</i>	7/30/07
6. QCS / QA Reviewer	Robert E. Spencer <i>FOR JOHN K. DEVERE</i>	<i>[Signature]</i>	07/30/07
7. Responsible Manager / Lead	Ernest Hardin	<i>[Signature]</i>	7/30/07
8. Responsible Manager	Geoff Freeze <i>For Paul R. Dixon</i>	<i>[Signature]</i>	7-30-07
9. Remarks			
Change History			
10. Revision and Addendum No.	11. Description of Change		
REV 01 AD 01	<p>Updates the number and types of waste packages and the initial radionuclide masses per package. In addition, this addendum provides waste package lengths, radionuclide half lives in years, the composition of the representative unit cell of waste packages and thermal decay data for the unit cell and the waste packages in the unit cell. CR-7806 is addressed in Section 6.5[a]. This CR describes suggested improvements in implementing assumptions associated with the decay of ²⁴⁵Cm. CR-8555 has been addressed by an annotation of the output DTN from the parent report (DTN: SN0310T0505503.004). This CR describes non-transparent information given in descriptions of DTNs in the Technical Data Management System, and the extent of the condition includes output from the parent report.</p>		

CONTENTS

	Page
ACRONYMS.....	vii[a]
1[a]. PURPOSE.....	1[a]
2[a]. QUALITY ASSURANCE.....	1[a]
3[a]. USE OF SOFTWARE	2[a]
3.1[a] BASELINED SOFTWARE.....	2[a]
3.2[a] COMPUTER SOFTWARE USED.....	2[a]
4[a]. INPUTS.....	2[a]
4.1[a] DIRECT INPUTS	2[a]
5[a]. ASSUMPTIONS.....	9[a]
5.1[a] SHIPMENT OF INTACT CSNF CURRENTLY IN DOE POSSESSION.....	9[a]
5.2[a] DISPOSITION OF NON-INTACT CSNF IN DOE POSSESSION	10[a]
5.3[a] USE OF PARTIALLY FILLED TAD CANISTERS.....	10[a]
5.4[a] WASTE PACAKAGES FOR THE SOUTH TEXAS (LONG) ASSEMBLIES.....	10[a]
5.5[a] MTHM CONTENT OF SOUTH TEXAS (LONG) ASSEMBLIES.....	10[a]
5.6[a] ROUNDING THE ACCEPTED NUMBER OF SOUTH TEXAS (LONG) ASSEMBLIES	11[a]
5.7[a] MOX AND LABS INVENTORIES.....	11[a]
5.8[a] THERMAL POWER OF MOX ASSEMBLIES	11[a]
5.9[a] EFFECTS OF DELAY IN OPENING THE REPOSITORY ON THE CSNF INVENTORY AGE.....	11[a]
5.10[a] TOPPING OFF CDSP PACKAGES.....	12[a]
5.11[a] LENGTH OF WASTE PACKAGES CONTAINING SOUTH TEXAS (LONG) ASSEMBLIES	12[a]
5.12[a] LOADING OF CDSP LONG WASTE PACKAGES	13[a]
5.13[a] ADEQUACY OF WASTE PACKAGE LENGTHS	13[a]
5.14[a] FILLING OF EMPLACEMENT DRIFTS	13[a]
5.15[a] INITIAL UNIT CELL LINEAL POWER.....	14[a]
5.16[a] ADJUSTMENT OF WASTE PACKAGE POWER.....	14[a]
5.17[a] DESIGN BASIS WASTE PACKAGE POWER.....	14[a]
5.18[a] NUMBER OF SOUTH TEXAS (LONG) ASSEMBLIES.....	15[a]
5.19[a] NUMBER OF DHLW CANISTERS.....	15[a]
6[a]. SCIENTIFIC ANALYSIS DISCUSSION.....	15[a]
6.1[a] RADIONUCLIDES	15[a]
6.2[a] WASTES AND WASTE PACKAGES.....	17[a]
6.3[a] FEATURES, EVENTS, AND PROCESSES CONSIDERED IN THE ANALYSIS.....	20[a]

CONTENTS (Continued)

	Page
6.4[a] APPROACH AND METHODS OF CALCULATIONS	20[a]
6.4.1[a] Radionuclide Inventory.....	20[a]
6.4.2[a] Representative Unit Cell.....	21[a]
6.4.3[a] Thermal Decay.....	23[a]
6.5[a] INTENDED USE OF OUTPUT DATA.....	24[a]
7[a]. CONCLUSIONS.....	24[a]
7.1[a] INITIAL RADIONUCLIDE INVENTORIES AND UNIT CELL DECAY HEAT	24[a]
7.1.1[a] Initial Radionuclide Inventories.....	24[a]
7.1.2[a] Unit Cell and Thermal Decay	35[a]
8[a]. INPUTS AND REFERENCES.....	43[a]
8.1[a] DOCUMENTS CITED.....	43[a]
8.2[a] CODES, STANDARDS, REGULATIONS, AND PROCEDURES.....	45[a]
8.3[a] SOURCE DATA, LISTED BY DATA TRACKING NUMBER	46[a]
8.4[a] OUTPUT DATA, LISTED BY DATA TRACKING NUMBER	46[a]

TABLES

4-1[a].	Direct Inputs Used in This Addendum	4[a]
4-2[a].	Potential CSNF Waste Stream	5[a]
4-3[a].	Historic Discharges of DOE-Owned SNF through 2002.....	5[a]
4-4[a].	Amount of SNF/HLW to Be Accepted at Yucca Mountain	6[a]
4-5[a].	DOE SNF Canister Count.....	6[a]
4-6[a].	HLW Canister Dimensions and MTHM Factor.....	6[a]
4-7[a].	Repository Layout and Drift Emplacement Lengths	7[a]
4-8[a].	Initial Powers of the Unit Cell Waste Packages	7[a]
4-9[a].	MOX Spent Nuclear Fuel Total Grams Adder at 2035	7[a]
4-10[a].	LaBS Glass Total Grams Adder at Year 2003.....	8[a]
4-11[a].	Radionuclide Half-Lives.....	8[a]
6-1[a].	Results of the Screening Analysis.....	16[a]
6-2[a].	Waste Package Configurations and the Count of Each Configuration	18[a]
6-3[a].	Features, Events, and Processes Included in TSPA and Addressed in This Addendum and the Parent Report.....	20[a]
7-1[a].	Nominal Grams per Waste Package of Radionuclides for Each Type of Waste	25[a]
7-2[a].	TSPA Parameters and Parameter Values Output from This Addendum	27[a]
7-3[a].	Waste Package Count in the Inventory and Unit Cell, and Waste Package Lengths.....	35[a]
7-4[a].	Waste Package Sequence within the Unit Cell	35[a]
7-5[a].	Decay Curves for Each Unit Cell Waste Package and for the Repository Inventory	36[a]

INTENTIONALLY LEFT BLANK

ACRONYMS

BSC	Bechtel SAIC Company, LLC
BWR	boiling water reactor
CDSP	codisposal (waste package)
CR	Condition Report
CSNF	commercial spent nuclear fuel
DHLW	defense high-level (radioactive) waste
DOE	U.S. Department of Energy
DSNF	DOE spent nuclear fuel
DTN	data tracking number
FEP	feature, event, and process
HLW	high-level (radioactive) waste
INEEL	Idaho National Engineering and Environmental Laboratory
LA	license application
LaBS	lanthanum borosilicate
MCO	multi-canister overpack
MOX	mixed oxide
MTHM	metric tons heavy metal
PWR	pressurized water reactor
SNF	spent nuclear fuel
TAD	transportation, aging, and disposal (canister)
TSPA	total system performance assessment
TWP	technical work plan

INTENTIONALLY LEFT BLANK

1[a]. PURPOSE

The purpose of this addendum is to provide an update to the parent report that addresses the effects of waste package design changes associated with use of transportation, aging, and disposal (TAD) canisters and changes in the repository drift configuration. The output from this addendum provides a source for total system performance assessment (TSPA) (and for process models that generate direct inputs to TSPA) of the waste stream, including the number and types of waste packages and initial radionuclide masses. It also provides waste package lengths, radionuclide half-lives, the composition of the representative unit cell of waste packages, and thermal decay curves for the unit cell and for each of the waste packages in the unit cell.

This addendum is prepared in accordance with SCI-PRO-005, *Scientific Analyses and Calculations*, and *Technical Work Plan for Waste Form Testing and Modeling* (BSC 2006 [DIRS 177389]).

In the technical work plan (TWP) (BSC 2006 [DIRS 177389]), the analyses presented in this addendum were planned to be documented in a new analysis report entitled *Waste Package Inventory Allocation Analysis* (ANL-WIS-MD-000025). However, it was later decided to present the analysis as an addendum to the parent report. This is a deviation from the planning done in the TWP (BSC 2006 [DIRS 177389]).

Condition Report (CR) 7806 is addressed in Section 6.5[a]. This CR describes suggested improvements in implementing assumptions associated with the decay of ^{245}Cm . CR-8555 has been addressed by an annotation of the output data tracking number (DTN) from the parent report (DTN: SN0310T0505503.004). This CR describes non-transparent information given in descriptions of DTNs in the Technical Data Management System, and the extent of the condition includes output from the parent report.

2[a]. QUALITY ASSURANCE

This addendum was developed in accordance with *Technical Work Plan for Waste Form Testing and Modeling* (BSC 2006 [DIRS 177389]) and SCI-PRO-005.

Planning and preparation of this work was initiated under the Bechtel SAIC Company (BSC) Quality Assurance Program. Therefore, forms and associated documentation prepared prior to October 2, 2006, the date this work transitioned to the Lead Laboratory, were completed in accordance with BSC procedures. Forms and associated documentation executed on or after October 2, 2006, were prepared in accordance with Lead Laboratory procedures.

The TWP (BSC 2006 [DIRS 177389]) includes an evaluation of current work processes and procedures in accordance with IM-PRO-002, *Control of the Electronic Management of Information*. This evaluation determined that the work conducted under the TWP requires control for the electronic management of information.

3[a]. USE OF SOFTWARE

3.1[a] BASELINED SOFTWARE

No controlled and baselined software subject to IM-PRO-003, *Software Management*, was used in developing the updates described in this document.

3.2[a] COMPUTER SOFTWARE USED

The calculations performed in this analysis used commercially available, off-the-shelf software (Microsoft Excel 97). Use of Microsoft Excel is considered appropriate because (a) the calculations require simple mathematical expressions for deriving the final results, which are standard operations in Microsoft Excel, and (b) Microsoft Excel has built-in graphical charting capabilities. No software routines or macros are developed in this use of Microsoft Excel. Calculations and the use of inputs are discussed in Sections 4[a] and 6[a], and the Microsoft Excel workbook *InitialRadInventories_REV01AD01A_OutputDTN.xls*, which was used to perform the calculations for this addendum, is included in Output DTN: MO0702PASTREAM.001.

4[a]. INPUTS

4.1[a] DIRECT INPUTS

This section addresses the direct inputs used to develop Output DTN: MO0702PASTREAM.001 for TSPA and other models and analyses. The data developed in this DTN include the number and types of waste packages, waste package lengths, average initial radionuclide masses per package, radionuclide half-lives (in years), the composition of the representative unit cell of waste packages, and thermal decay data for the unit cell and for each of its waste packages.

Table 4-1[a] summarizes the directly used inputs and, together with Tables 4-2[a] through 4-11[a], provides the values and source references for direct inputs used in this addendum. The following are discussions of the use of these direct inputs.

MTHM Allocations: *The Nuclear Waste Policy Act, as Amended, with Appropriations Acts Appended* (DOE 2002 [DIRS 180715]) provides the repository regulatory limit of 70,000 metric tons heavy metal (MTHM) (Table 4-1[a]). The MTHM allocations for each waste type (DOE 2006 [DIRS 176715]) are given in Table 4-4[a]. These data are considered Established Fact.

Commercial Waste Stream: *Total System Performance Assessment Data Input Package for Requirements Analysis for EBS In-Drift Configuration* (SNL 2007 [DIRS 179354]) cites the reference *TSM Analysis of Alternative CD-1 GROA Configurations* (BSC 2006 [DIRS 179302]), which provides a waste stream of commercial spent nuclear fuel (CSNF) to the repository (Table 4-2[a]). This is the best available information, and it uses the Office of Civilian Radioactive Waste Management's Total System Model developed to integrate waste acceptance, transportation, and repository operations. *Total System Performance Assessment Data Input Package for Requirements Analysis for EBS In-Drift Configuration* (SNL 2007 [DIRS 179354]) also cites *Report on the Final 2002 RW-859 Data Set* (BSC 2005 [DIRS 175207]), which

provides a list of intact CSNF assemblies currently in U.S. Department of Energy (DOE) possession (Table 4-3[a]).

Non-Commercial Waste Stream: *Source Term Estimates for DOE Spent Nuclear Fuels* (DOE 2004 [DIRS 169354], Vol. 1, Appendix F) provides quantities of DOE spent nuclear fuel (DSNF) canisters by size (Table 4-5[a]). This source also contains the minimum and maximum count of DSNF fuel canisters to be received. *Civilian Radioactive Waste Management System Requirements Document (CRD)* (DOE 2006 [DIRS 176715]) contains the amounts of spent nuclear fuel (SNF) or high-level waste (HLW) that will be accepted at Yucca Mountain (see Table 4-4[a]). *Total System Performance Assessment Data Input Package for Requirements Analysis for DOE SNF/HLW and Navy SNF Waste Package Overpack Physical Attributes Basis for Performance Assessment* (SNL 2007 [DIRS 179567]) contains the dimensions of the DSNF and HLW canisters (see Tables 4-5[a] and 4-6[a]). *Source Term Estimates for DOE Spent Nuclear Fuels* (DOE 2004 [DIRS 169354]) contains this source, and it has been qualified for intended use in Appendix IV.4 of the parent report of this addendum; this qualification still applies to the data used herein. *An Evaluation of Commercial Repository Capacity for the Disposal of Defense High-Level Waste* (DOE 1985 [DIRS 103492], Table 1-1) contains the MTHM factor (MTHM per canister) for the glass in HLW (Table 4-6[a]).

Waste Package Dimensions: Two documents, *Total System Performance Assessment Data Input Package for Requirements Analysis for DOE SNF/HLW and Navy SNF Waste Package Overpack Physical Attributes Basis for Performance Assessment* (SNL 2007 [DIRS 179567]) and *Total System Performance Assessment Data Input Package for Requirements Analysis for TAD Canister and Related Waste Package Overpack Physical Attributes Basis for Performance Assessment* (SNL 2007 [DIRS 179394]), provide dimensions of each waste package type (except for the 12-PWR-Long CSNF waste package) (see Table 4-1[a]).

Subsurface Design: *Total System Performance Assessment Data Input Package for Requirements Analysis for Subsurface Facilities* (SNL 2007 [DIRS 179466]) directs the user to the subsurface design presented in *IED Subsurface Facilities Layout Geographical Data* (BSC 2007 [DIRS 179927], Table 1-5) for the drift count and emplacement lengths. These data are presented in Table 4-7[a].

Waste Package Heat and Decay: *Total System Performance Assessment Data Input Package for Requirements Analysis for Subsurface Facilities* (SNL 2007 [DIRS 179466]) directs the user to *IED Waste Package Decay Heat Generation [Sheet 1 of 1]* (BSC 2005 [DIRS 173705], Table 1) for the waste package decay heat generation (up to 1,000,000 years) per waste package. *Total System Performance Assessment Data Input Package for Requirements Analysis for EBS In-Drift Configuration* (SNL 2007 [DIRS 179354], Table 4-4) directs the user to *IED Waste Package Decay Heat Generation Design Basis and Thermal Information [Sheet 1 of 1]* (BSC 2005 [DIRS 173499]) for the design basis waste package heat generation, which contains the repository total, repository average, and lineal heat load. These data are used to calculate the adjusted decay curves for the updated design data (Section 6.4.3[a]). *Total System Performance Assessment Data Input Package for Requirements Analysis for Subsurface Facilities* (SNL 2007 [DIRS 179466]) also directs the user to *Waste Form, Heat Output, and Waste Package Spacing for an Idealized Drift Segment* (BSC 2004 [DIRS 166941], Table 2), which provides initial powers of the waste packages in a representative unit cell (see Table 4-8[a]).

MOX and LaBS Glass Data: DTN: SN0611T0502505.003 [DIRS 179531] (workbook: *MOXSLABS_rev01.xls*) contains the input data used in the calculations of the adjusted mixed-oxide (MOX) and lanthanide borosilicate (LaBs) glass inventories. These data are adjusted in this addendum for the updated waste package counts and MTHM. The input values are presented in Tables 4-9[a] and 4-10[a].

Half-Life Data: Half-life data are taken from *Nuclides and Isotopes* (Baum et al. 2002 [DIRS 175238]), which is appropriate for use in this analysis because it is recognized as a compilation of Established Fact data. This source is also used as Established Fact in *Radionuclide Screening* (SNL 2007 [DIRS 177424]).

Table 4-1[a]. Direct Inputs Used in This Addendum

Description	Values/Table	Source
Commercial Fuel Data		
Breakdown of "10% bare CSNF" Waste Stream	Table 4-2[a]	SNL 2007 [DIRS 179354]
Repository limit for heavy metals	70,000 MTHM	DOE 2002 [DIRS 180715]
Breakdown of DOE SNF, including number of assemblies and MTHM	Table 4-3[a]	SNL 2007 [DIRS 179354]
Non- Commercial Fuel Data		
Amount of SNF/HLW to be accepted at Yucca Mountain	Table 4-4[a]	DOE 2006 [DIRS 176715], Table 1
Quantity of DSNF fuel by size	Table 4-5[a]	DOE 2004 [DIRS 169354], Table F-1, (Point Estimate column used: Total counts)
Minimum and maximum count of DSNF fuel canisters	2,500 (minimum) and 5,000 (maximum)	DOE 2004 [DIRS 169354], Table F-1 (Minimum and Maximum columns used: Total counts)
Maximum number of Naval SNF Canisters	310 Naval Long canisters 90 Naval Short canisters	DOE 2006 [DIRS 177491], Section 3.1.2.1
DSNF canister dimensions	Table 4-5[a]	SNL 2007 [DIRS 179567], Table 4-2
HLW canister dimensions	Table 4-6[a]	SNL 2007 [DIRS 179567], Table 4-2
HLW MTHM factor	Table 4-6[a]	DOE 1985 [DIRS 103492], Table 1-1
Unit Cell Data		
TAD length	5.8501 m	SNL 2007 [DIRS 179394], Table 4-3
Naval SNF-Long length	5.8501 m	SNL 2007 [DIRS 179567], Table 4-6
Naval SNF-Short length	5.2151 m	SNL 2007 [DIRS 179567], Table 4-7
CDSP-Long length (5-DHLW/DOE SNF Long)	5.304 m	SNL 2007 [DIRS 179567], Table 4-9
CDSP-Short length (5-DHLW/DOE SNF Short)	3.6974 m	SNL 2007 [DIRS 179567], Table 4-8
CDSP-MCO length (2-MCO/2-DHLW)	5.2786 m	SNL 2007 [DIRS 179567], Table 4-10
Subsurface facilities layout geographical data	Table 4-7[a]	SNL 2007 [DIRS 179466], Section 4.1.1
Average thermal power at emplacement for each waste package	Table 4-8[a]	SNL 2007 [DIRS 179354], Table 4-4

Table 4-1[a]. Direct Inputs Used in This Addendum (Continued)

Description	Values/Table	Source
Decay Heat Data		
Waste package decay heat generation (up to 1,000,000 years) per waste package	Table 1 of BSC 2005 [DIRS 173705] as directed by SNL 2007 [DIRS 179466]	SNL 2007 [DIRS 179466], Table 4-1
Design basis waste package heat generation (repository total, repository average, and lineal heat load)	Table 1 of BSC2005 [DIRS 173499] as directed by SNL 2007 [DIRS 179354]	SNL 2007 [DIRS 179354], Table 4-4
MOX and LaBS Data		
MOX spent nuclear fuel total grams adder at 2035	Table 4-9[a]	DTN: SN0611T0502505.003 [DIRS 179531], workbook: <i>MOXSLABS_rev01.xls</i> , worksheet: "MOXcalc"
LaBS glass total grams adder at 2003	Table 4-10[a]	DTN: SN0611T0502505.003 [DIRS 179531], workbook: <i>MOXSLABS_rev01.xls</i> , worksheet: "LaBSadder," column D
Half-Life Data		
Radionuclide half-lives	Table 4-11[a]	Baum et al. 2002 [DIRS 175238]

NOTE: CDSP = co-disposal (waste package); DHLW = defense high-level (radioactive) waste; MCO = multi-canister overpack.

Table 4-2[a]. Potential CSNF Waste Stream

	Truck		DPC		TAD		Totals
	PWR	BWR	PWR	PWR	BWR	PWR	
MTHM	1,031	3,447	189	2,623	20,967	34,736	62,993
Casks	696	1,980	22	260	2,748	3,813	9,519
Assemblies	6,057	7,862	1,389	6,419	120,699	80,022	222,448

Source: SNL 2007 [DIRS 179354].

NOTES: SNL 2007 [DIRS 179354], Table 4-4, directs the user to see BSC 2006 [DIRS 179302], Table 5.

BWR = boiling water reactor; DPC = dual-purpose canister; PWR = pressurized water reactor.

Table 4-3[a]. Historic Discharges of DOE-Owned SNF through 2002

Reactor Name	DOE Site	BWR or PWR	Historic MTHM/ Assembly	Assemblies through 2002	Total MTHM through 2002
Big Rock Point	INEEL	BWR	0.1351	85	11.48
Ginna	INEEL	PWR	0.3822	40	15.29
Surry 2	INEEL	PWR	0.4564	68	31.03
Turkey Point 3	INEEL	PWR	0.4543	18	8.18
Point Beach 1	INEEL	PWR	0.3936	6	2.36
Dresden 1	INEEL	BWR	0.0882	3	0.26
Peach Bottom 2	INEEL	BWR	0.1917	2	0.38
Surry 1	INEEL	PWR	0.4540	1	0.45
Robinson 2	INEEL	PWR	0.4440	1	0.44

Table 4-3[a]. Historic Discharges of DOE-Owned SNF through 2002 (Continued)

Reactor Name	DOE Site	BWR or PWR	Historic MTHM/ Assembly	Assemblies through 2002	Total MTHM through 2002
Haddam Neck	INEEL	PWR	0.4062	1	0.41
Point Beach 1	Hanford	PWR	0.4011	3	1.20
Calvert Cliffs 1	Hanford	PWR	0.3884	2	0.78
Cooper Station	Hanford	BWR	0.1903	2	0.38
Savannah River	Savannah River	BWR	0.1200	1	0.12
Totals:				233	72.77

Source: SNL 2007 [DIRS 179354].

NOTES: SNL 2007 [DIRS 179354] directs the user to see BSC 2005 [DIRS 175207], Table 2.

INEEL = Idaho National Engineering and Environmental Laboratory.

Table 4-4[a]. Amount of SNF/HLW to Be Accepted at Yucca Mountain

Type of Fuel	Amount (MTHM)
Commercial SNF and HLW	63,000
Defense HLW	4,667
DOE and naval SNF	2,333
Total:	70,000

Source: DOE 2006 [DIRS 176715], Table 1.

Table 4-5[a]. DOE SNF Canister Count

Description	Size (diameter × length) ^a	Quantity of Canisters ^b
DSNF narrow-short	18 in. × 10 ft.	1,431.5
DSNF narrow-long	18 in. × 15 ft.	1,443.8
DSNF wide-short	24 in. × 10 ft.	165.3
DSNF wide-long	24 in. × 15 ft.	27.0
DSNF MCO	25.31 in. × 13.9 ft.	419
Total:		3,486.7

^a SNL 2007 [DIRS 179567], Table 4-2.

^b DOE 2004 [DIRS 169354], Table F-1. Point Estimate values used.

Table 4-6[a]. HLW Canister Dimensions and MTHM Factor

Description	Size (diameter × length) ^a	HLW MTHM Factor ^b
HLW wide-short (Savannah River)	24 in. × 10 ft.	0.5
HLW wide-short (Hanford)	24 in. × 15 ft.	0.5

^a SNL 2007 [DIRS 179567], Table 4-2.

^b DOE 1985 [DIRS 103492], Table 1-1.

Table 4-7[a]. Repository Layout and Drift Emplacement Lengths

Panel Number	Number of Drifts	Emplacement Length
1	6	3,392
2	27	18,876
3W	26	15,246
3E	19	11,040
4	30	16,719
Total	108	65,273

Source: SNL 2007 [DIRS 179466], Section 4.1.1 (directs the user to see BSC 2007 [DIRS 179927], Tables 1 through 5).

Table 4-8[a]. Initial Powers of the Unit Cell Waste Packages

Type	Power (kW)
21-PWR AP	11.53
21-PWR CR	3.11
44-BWR	7.38
24-BWR	0.521
CDSP-Long (5-HLW- Long /1-DOE SNF-Long)	0.407
CDSP-Short (5-HLW-Short /1-DOE SNF-Short)	2.98

Source: SNL 2007 [DIRS 179354], Table 4-4 (directs the user to see BSC 2004 [DIRS 166941], Table 2).

Table 4-9[a]. MOX Spent Nuclear Fuel Total Grams Adder at 2035

Isotope	Total Adder (g)	Isotope	Total Adder (g)
²²⁷ Ac	9.08E-07	²⁴² Pu	1.47E+06
²⁴¹ Am	1.56E+05	²²⁶ Ra	7.22E-07
²⁴³ Am	3.96E+05	²²⁸ Ra	4.84E-13
¹⁴ C	2.07E+02	⁷⁹ Se	4.35E+03
³⁶ Cl	1.99E-03	¹²⁶ Sn	9.29E+04
²⁴⁵ Cm	1.12E+04	⁹⁰ Sr	2.93E+05
¹³⁵ Cs	5.75E+05	⁹⁹ Tc	8.01E+05
¹³⁷ Cs	1.35E+06	²²⁹ Th	2.20E-05
¹²⁹ I	2.48E+05	²³⁰ Th	3.52E-02
²³⁷ Np	1.18E+05	²³² Th	9.44E-03
²³¹ Pa	3.28E-02	²³² U	8.09E-02
²¹⁰ Pb	9.32E-09	²³³ U	1.87E-01
²³⁸ Pu	1.20E+05	²³⁴ U	7.32E+03
²³⁹ Pu	8.25E+06	²³⁵ U	4.50E+05
²⁴⁰ Pu	5.82E+06	²³⁶ U	1.79E+05
²⁴¹ Pu	3.45E+06	²³⁸ U	6.56E+08

Source: DTN: SN0611T0502505.003 [DIRS 179531], workbook: MOXSLABS_rev01.xls, worksheet: "MOXcalc."

Table 4-10[a]. LaBS Glass Total Grams Adder at Year 2003

Isotope	LaBS Adder (g)	Isotope	LaBS Adder (g)
²⁴¹ Am	9.49E+04	²⁴² Pu	2.08E+04
²³⁷ Np	1.63E+03	²³² Th	5.33E+04
²³⁸ Pu	1.17E+04	²³⁴ U	1.45E+04
²³⁹ Pu	1.19E+07	²³⁵ U	8.93E+05
²⁴⁰ Pu	1.06E+06	²³⁸ U	2.93E+06
²⁴¹ Pu	4.29E+04		

Source: DTN: SN0611T0502505.003 [DIRS 179531], workbook: *MOXSLABS_rev01.xls*, worksheet: "LaBSadder," column D.

Table 4-11[a]. Radionuclide Half-Lives

Nuclide	Half-Life	Nuclide	Half-Life	Nuclide	Half-Life	Nuclide	Half-Life
²²⁵ Ac	10.0 d	⁵⁸ Co	70.88 d	²³¹ Pa	3.28E4 yrs	³² Si	1.6E2 yrs
²²⁷ Ac	21.772 yrs	⁶⁰ Co	5.271 yrs	²³² Pa	1.31 d	¹⁴⁵ Sm	340 d
²²⁸ Ac	6.15 h	¹³⁴ Cs	2.065 yrs	²³³ Pa	26.967 d	¹⁴⁶ Sm	1.03E8 yrs
¹⁰⁸ Ag	2.39 m	¹³⁵ Cs	2.3E6 yrs	²³⁴ Pa	6.69 h	¹⁴⁷ Sm	1.06E11 yrs
^{108m} Ag	420 yrs	¹³⁷ Cs	30.07 yrs	^{234m} Pa	1.17 m	¹⁴⁸ Sm	7E15 yrs
^{109m} Ag	39.8 s	¹⁵⁰ Eu	36 yrs	²⁰⁵ Pb	1.5E7 yrs	¹⁵¹ Sm	90 yrs
¹¹⁰ Ag	24.6 s	¹⁵² Eu	13.54 yrs	²⁰⁹ Pb	3.25 h	¹¹³ Sn	115.1 d
^{110m} Ag	249.8 d	¹⁵⁴ Eu	8.593 yrs	²¹⁰ Pb	22.3 yrs	^{119m} Sn	293 d
²³⁹ Am	11.9h	¹⁵⁵ Eu	4.75 yrs	²¹¹ Pb	36.1 m	¹²¹ Sn	1.128 d
²⁴¹ Am	432.7 yrs	⁵⁵ Fe	2.73 yrs	²¹² Pb	10.64 h	^{121m} Sn	44 yrs
²⁴² Am	16.02 h	²²¹ Fr	4.8 m	²¹⁴ Pb	27 m	¹²³ Sn	129.2 d
^{242m} Am	141 yrs	²²³ Fr	21.8 m	¹⁰⁷ Pd	6.5E6 yrs	¹²⁶ Sn	2.3E5 yrs
²⁴³ Am	7.37E3 yrs	¹⁵⁰ Gd	1.8E6 yrs	¹⁴⁵ Pm	17.7 yrs	⁹⁰ Sr	28.78 yrs
²⁴⁵ Am	2.05h	¹⁵² Gd	1.1E14 yrs	¹⁴⁶ Pm	5.53 yrs	¹⁸² Ta	114.43 d
²⁴⁶ Am	39 m	¹⁵³ Gd	241.6 d	¹⁴⁷ Pm	2.6234 yrs	¹⁶⁰ Tb	72.3 d
³⁹ Ar	269 yrs	³ H	12.32 yrs	²¹⁰ Po	138.38 d	⁹⁸ Tc	4.2E6 yrs
⁴² Ar	33 yrs	¹⁷⁴ Hf	2.0E15 yrs	²¹¹ Po	0.516 s	⁹⁹ Tc	2.13E5 yrs
²¹⁷ At	32 ms	¹⁸² Hf	9E6 yrs	²¹² Po	0.298 μs	¹²³ Te	6E14 yrs
²¹⁸ At	1.5 s	^{166m} Ho	1.20E3 yrs	²¹³ Po	3.8 μs	^{123m} Te	119.7 d
²¹⁹ At	56 s	¹²⁹ I	1.57E7 yrs	²¹⁴ Po	163.7 μs	^{125m} Te	58 d
¹³² Ba	> 1.0E21 yrs	^{113m} In	1.658 h	²¹⁵ Po	1.781 ms	¹²⁷ Te	9.4 h
¹³³ Ba	10.53 yrs	¹¹⁵ In	4.4E14 yrs	²¹⁶ Po	0.145 s	^{127m} Te	109 d
^{137m} Ba	2.552 m	¹⁹² Ir	73.83 d	²¹⁸ Po	3.10 m	¹²⁸ Te	7.7E24 yrs
¹⁰ Be	1.5E6 yrs	^{192m} Ir	241 yrs	¹⁴⁴ Pr	17.28 m	¹³⁰ Te	2. 5E21 yrs
²¹⁰ Bi	5.01 d	¹⁹⁴ Ir	19.3 h	^{144m} Pr	7.2 m	²²⁷ Th	18.68 d
²¹¹ Bi	2.14 m	⁴⁰ K	1.27E9 yrs	¹⁹³ Pt	50 yrs	²²⁸ Th	1.912 yrs
²¹² Bi	1.009 h	⁴² K	12.360 h	²³⁶ Pu	2.87 yrs	²²⁹ Th	7.3E3 yrs
²¹³ Bi	45.6 m	⁸¹ Kr	2.3E5 yrs	²³⁸ Pu	87.7 yrs	²³⁰ Th	7.54E4 yrs
²¹⁴ Bi	19.9 m	⁸⁵ Kr	10.76 yrs	²³⁹ Pu	2.410E4 yrs	²³¹ Th	1.063 d
²¹⁵ Bi	7.6 m	¹³⁸ La	1.05E11 yrs	²⁴⁰ Pu	6.56E3 yrs	²³² Th	1.40E10 yrs
²⁴³ Bk	4.5h	¹⁷⁶ Lu	3.75E10 yrs	²⁴¹ Pu	14.4 yrs	²³⁴ Th	24.10 d

Table 4-11[a]. Radionuclide Half-Lives (Continued)

Nuclide	Half-Life	Nuclide	Half-Life	Nuclide	Half-Life	Nuclide	Half-Life
²⁴⁹ Bk	330 d	⁵⁴ Mn	312.1 d	²⁴² Pu	3.75E5 yrs	²⁰⁴ Tl	3.78 yrs
²⁵⁰ Bk	3.213 h	⁹³ Mo	3.5E3 yrs	²⁴³ Pu	4.956 h	²⁰⁶ Tl	4.20 m
¹⁴ C	5715 yrs	¹⁰⁰ Mo	8E18 yrs	²⁴⁴ Pu	8.0E7 yrs	²⁰⁷ Tl	4.77 m
⁴¹ Ca	1.03E5 yrs	²² Na	2.604 yrs	²⁴⁶ Pu	10.85 d	²⁰⁸ Tl	3.053 m
⁴⁵ Ca	162.7 d	⁹¹ Nb	7E2 yrs	²²³ Ra	11.435 d	²⁰⁹ Tl	2.16 m
¹⁰⁹ Cd	461 d	⁹² Nb	3.5E7 yrs	²²⁴ Ra	3.66 d	²¹⁰ Tl	1.30 m
¹¹³ Cd	7.7E15 yrs	^{93m} Nb	16.1 yrs	²²⁵ Ra	14.9 d	¹⁷¹ Tm	1.92 yrs
^{113m} Cd	14.1 yrs	⁹⁴ Nb	2.0E4 yrs	²²⁶ Ra	1599 yrs	²³² U	69.8 yrs
¹³⁹ Ce	137.6 d	⁹⁵ Nb	34.99 d	²²⁸ Ra	5.76 yrs	²³³ U	1.593E5 yrs
¹⁴⁴ Ce	284.6 d	^{95m} Nb	3.61 d	⁸⁷ Rb	4.88E10 yrs	²³⁴ U	2.46E5 yrs
²⁴⁹ Cf	351 yrs	¹⁴⁴ Nd	2.38E15 yrs	¹⁸⁷ Re	4.12E10 yrs	²³⁵ U	7.04E8 yrs
²⁵⁰ Cf	13.1 yrs	⁵⁹ Ni	7.6E4 yrs	¹⁰² Rh	207 d	²³⁶ U	2.342E7 yrs
²⁵¹ Cf	9.0E2 yrs	⁶³ Ni	101 yrs	¹⁰⁶ Rh	29.9 s	²³⁷ U	6.75 d
²⁵² Cf	2.646 yrs	²³⁵ Np	1.085 yrs	²¹⁷ Rn	0.6ms	²³⁸ U	4.47E9 yrs
³⁶ Cl	3.01E5 yrs	^{236m} Np	1.55E5 yrs	²¹⁸ Rn	35 ms	²⁴⁰ U	14.1 h
²⁴² Cm	162.8 d	²³⁷ Np	2.14E6 yrs	²¹⁹ Rn	3.96 s	⁵⁰ V	1.4E17 yrs
²⁴³ Cm	29.1 yrs	²³⁸ Np	2.117 d	²²⁰ Rn	55.6 s	⁹⁰ Y	2.67 d
²⁴⁴ Cm	18.1 yrs	²³⁹ Np	2.355 d	²²² Rn	3.8235 d	⁹¹ Y	58.5 d
²⁴⁵ Cm	8.5E3 yrs	²⁴⁰ Np	1.032 h	¹⁰⁶ Ru	1.020 yrs	⁶⁴ Zn	1.1E19 yrs
²⁴⁶ Cm	4.76E3 yrs	^{240m} Np	7.22 m	¹²⁵ Sb	2.758 yrs	⁶⁵ Zn	243.8 d
²⁴⁷ Cm	1.56E7 yrs	¹⁸⁶ Os	2.0E15 yrs	¹²⁶ Sb	12.4 d	⁹³ Zr	1.5E6 yrs
²⁴⁸ Cm	3.48E5 yrs	¹⁹⁴ Os	6.0 yrs	^{126m} Sb	11 s	⁹⁵ Zr	64.02 d
²⁵⁰ Cm	8.3E3 yrs	³² P	14.28 d	⁷⁹ Se	2.9E5 yrs	⁹⁶ Zr	2E19 yrs

NOTES: Source of half-life data is Baum et al. 2002 [DIRS 175238].

The half lives are given in: years (yrs), hours (h), minutes (m), seconds (s), milliseconds (ms), and microseconds (μ s).

5[a]. ASSUMPTIONS

5.1[a] SHIPMENT OF INTACT CSNF CURRENTLY IN DOE POSSESSION

Intact CSNF currently in DOE possession will be placed in TAD canisters.

About 160 MTHM of DOE SNF of commercial origin may be shipped to the repository within the 63,000 MTHM commercial SNF allocation. This is assuming that the nuclear waste fund fees on this SNF have already been paid (although some utilities have deferred payment until shipment to the repository for some waste). If this SNF has no defects and has handling features interchangeable with BWR or PWR assemblies, it could be shipped to the repository as uncanistered SNF in a cask (DOE 2007 [DIRS 169992]). For this addendum, it is assumed that 93 BWR and 140 PWR intact assemblies of DOE SNF of commercial origin will be shipped to the repository. Once at the repository, this intact CSNF will be placed in TAD canisters for disposal.

5.2[a] DISPOSITION OF NON-INTACT CSNF IN DOE POSSESSION

The non-intact CSNF currently in DOE possession is not included in the inventory realization to be analyzed in the TSPA compliance case.

Non-intact CSNF currently in DOE possession could be shipped to the repository within the 63,000 MTHM commercial SNF allocation. This is assuming that the nuclear waste fund fees on this SNF have already been paid (although some utilities have deferred payment for some waste until it is shipped to the repository). This SNF is non-intact (has defects), and therefore it must be shipped to the repository in DOE SNF standardized canisters for disposal. For this addendum, it is assumed that the non-intact CSNF currently in DOE possession is not included in the inventory realization to be analyzed in the TSPA compliance case.

5.3[a] USE OF PARTIALLY FILLED TAD CANISTERS

It is assumed that the inclusion of a few partially filled TAD canisters from reactors with allocation rights but insufficient waste to fill the TAD canisters (SNL 2007 [DIRS 179354]; BSC 2006 [DIRS 179302]) will not be implemented. Instead, it is assumed that utilities will trade rights such that only full TAD canisters will be shipped to the repository.

This assumption is justified because the use of full TAD canisters will reduce cost and it is reasonable to assume that utilities will move assemblies between reactors in the few situations where a partial load would otherwise result.

5.4[a] WASTE PACKAGES FOR THE SOUTH TEXAS (LONG) ASSEMBLIES

It is assumed that waste packages containing twelve PWR assemblies will be used for South Texas (long) assemblies.

This assumption is justified because design limits (mass, thermal or criticality) may be exceeded by 21-PWR waste packages containing the South Texas (long) assemblies. *Total System Performance Assessment Data Input Package for Requirements Analysis for TAD Canister and Related Waste Package Overpack Physical Attributes Basis for Performance Assessment* (SNL 2007 [DIRS 179394], Section 4.1.3) also states that the weight limits for the 21-PWR and 44-BWR TAD canisters must not be exceeded. Since waste packages containing twelve of these assemblies have been used in the past, it is assumed in this addendum that TAD canisters and waste package designs with a 12-assembly capacity will be developed and used.

5.5[a] MTHM CONTENT OF SOUTH TEXAS (LONG) ASSEMBLIES

The MTHM content of a South Texas (long) assembly is similar to that of a nominal PWR assembly.

This assumption is justified because it is adequate for the purpose of determining the nominal MTHM of CSNF in the 21- and 12- (long) PWR waste packages.

5.6[a] ROUNDING THE ACCEPTED NUMBER OF SOUTH TEXAS (LONG) ASSEMBLIES

It is acceptable to round the number of South Texas (long) assemblies down to the nearest multiple of 12.

This assumption is justified by the expectation that partially filled CSNF waste packages will not be used because an adequate number of full waste packages can be emplaced within the CSNF allocation.

5.7[a] MOX AND LABS INVENTORIES

It is assumed that MOX CSNF and LaBS glass inventories can be added to the CSNF and HLW inventories without changing the number of waste packages or their thermal power.

This assumption is justified because adding radionuclides to the CSNF and HLW inventories (and distributing them among the existing CSNF and DHLW waste packages) is conservative in that it increases the TSPA source term (i.e., the radionuclide inventory available for release). Also, the effect is small compared to other uncertainties in the inventory (SNL 2007 [DIRS 177422]).

5.8[a] THERMAL POWER OF MOX ASSEMBLIES

It is assumed in this addendum that MOX CSNF thermal power differences from other CSNF are not significant to overall thermal power.

This assumption is justified because MOX assemblies have similar burnup to CSNF assemblies (SNL 2007 [DIRS 177422], Section 5.3), and burnup and age (time since reactor discharge) are key factors in determining the thermal power of spent nuclear fuel assemblies. Although the burnup of MOX spent fuel assemblies is uncertain, a minimum of 27, average of 41, and maximum of 45 gigawatt days per MTHM characterizes the expected distribution. CSNF burnup can be found in Tables 4-5 and 4-6 of the parent report, with 21-PWR AP average values ranging from 39 to 51 gigawatt days per MTHM for seven waste stream cases. In addition, the MOX inventory is expected to have similar age to, and is a small fraction (under 2%) of, the CSNF inventory (SNL 2007 [DIRS 177422], Section 5.2).

5.9[a] EFFECTS OF DELAY IN OPENING THE REPOSITORY ON THE CSNF INVENTORY AGE

It is assumed that delay in opening the repository will not result in “older” CSNF being emplaced. Specifically, it is assumed in this addendum that the CSNF inventory age at the end of repository operations and the start of monitoring (in calendar year 2067) is similar to the age used in TSPA for the Site Recommendation and its supporting documents.

At the time of shipment, utilities will have more than the repository allotment of waste to choose from. For economic reasons, they are likely to choose waste that is relatively young. It is therefore reasonable to assume that delay in opening the repository will not result in delivery of older fuel.

5.10[a] TOPPING OFF CDSP PACKAGES

It is assumed that CDSP waste packages will be filled with additional HLW beyond the allocation, rather than emplacing waste packages with empty basket slots.

The waste package counts, associated thermal powers, and radionuclide inventories assume that, for the purpose of TSPA analysis, the CDSP waste package will be fully loaded with DSNF and HLW canisters, which results in more HLW (in the nominal 70,000-MTHM set of waste packages) than the allocation of two-thirds of 10% of 70,000 MTHM, and therefore more than 70,000 MTHM total in the repository. It is expected that actual repository loading will either include waste package designs that have more flexibility in the relative proportion of DSNF and HLW, or that the DOE waste allocation of 10% of 70,000 MTHM will not be allocated to DSNF and HLW in exactly 1/3:2/3 proportions. It is not appropriate to try to resolve this situation by design or DSNF:HLW ratio reallocation at this time, because the number of DSNF canisters to contain the nominal 2,333 MTHM DSNF allocation is presently uncertain. The DOE's Office of Environmental Management has stated that between 2,500 and 5,000 canisters, with a point value of 3,488, is the potential range of canisters (Wheatley 2007 [DIRS 179407]; DOE 2004 [DIRS 169354]).

The mismatch of DSNF canister and HLW canister counts with the CDSP waste package design capacities is an artifact of the combination of efficient waste package internal space utilization and the 1/3 : 2/3 allocation split. The issue is moot if the repository capacity is increased or if the 1/3:2/3 allocation split is changed. Waste package designs other than those in the current baseline could also be used to reduce the mismatch.

This assumption is justified because, for the purposes of thermal performance and source term evaluation in TSPA, filling the CDSPs with above-allocation HLW adds heat and radionuclides to the TSPA. The added heat is conservative with respect to margin to thermal limits (maxima), and added radionuclides is conservative to the dose source term.

5.11[a] LENGTH OF WASTE PACKAGES CONTAINING SOUTH TEXAS (LONG) ASSEMBLIES

It is assumed that the length of the waste package containing 12 South Texas (long) assemblies will be 23 inches longer than the waste packages containing 21 PWR assemblies. *Total System Performance Assessment Data Input Package for Requirements Analysis for TAD Canister and Related Waste Package Overpack Physical Attributes Basis for Performance Assessment* (SNL 2007 [DIRS 179394], Section 4.1.3) shows a length increase range of 22 to 24 inches. It is assumed that the average of this range is adequate for the purposes of this addendum (i.e., developing a reasonable realization of the range of potential waste package counts and associated drift length).

This assumption is justified because these values are subject to small changes as design progresses, but are adequate for use in determining the amount of drift length and the footprint size.

5.12[a] LOADING OF CDSP LONG WASTE PACKAGES

It is assumed that CDSP Long waste packages can be loaded to include a mixture of short and long canisters (DSNF or HLW).

The justification for this assumption is that it is more cost effective to use spacers and one or more short canister(s) than to have two partially filled waste packages.

5.13[a] ADEQUACY OF WASTE PACKAGE LENGTHS

Waste package lengths used in this addendum for CDSP-Long and -Short waste packages are adequate for the purposes of this addendum.

The values in *Total System Performance Assessment Data Input Package for Requirements Analysis for DOE SNF/HLW and Navy SNF Waste Package Overpack Physical Attributes Basis for Performance Assessment* (SNL 2007 [DIRS 179567]) are 1.60 and 1.61 cm longer than the values used in this addendum. The difference is in the evolution of the design, which will continue. The preliminary values developed before the above-mentioned report (SNL 2007 [DIRS 179567]) was available are adequate to develop an overall waste package count and unit cell definition for use in TSPA for the license application (LA).

The waste package lengths continue to change by small amounts as the design evolves. The values in this addendum for the CDSP-Short (3.6814 m) and CDSP-Long (5.2880 m) are similar to the values in *TDIP for Requirements Analysis for DOE SNF/HLW and Navy SNF Waste Package Overpack Physical Attributes Basis for PA* (SNL 2007 [DIRS 179567]), i.e., 3.6975 m and 5.3040 m, respectively. The values in this addendum are 1.61 and 1.60 cm shorter than the reference values. These two waste package types are used in this addendum for both the inventory drift-length calculation and the unit cell length calculation. Because the values in this addendum have already been propagated to downstream models, they cannot be changed to match the later reference values; however, the small differences in these lengths are not significant to the thermal performance. The total emplacement drift length using this addendum's values is about 49 m less than if the more recent reference values were used. This amounts to about nine waste packages, out of a total of approximately 11,000 (less than 0.1%). The difference is thus negligible. In addition, the thermal envelope study (SNL 2007 [DIRS 179962]) evaluates the sensitivity of thermal performance to the potential variability in the waste stream, and the small dimensional changes above are much less significant than that potential variability.

5.14[a] FILLING OF EMPLACEMENT DRIFTS

This addendum assumes that, for the purpose of TSPA analysis, all 108 drifts (including contingency drifts) in the repository design will be filled with waste packages, using the proportions of CSNF, naval waste, and CDSP waste packages in the nominal 70,000-MTHM inventory.

Filling all the drifts with waste packages in the calculation results in the "qualification" of all 108 drifts for emplacement, but increases the total MTHM in the footprint to 76,223 (including the "top-off" HLW discussed above). Although this assumption results in more than 70,000 MTHM

in the repository, the result will be a calculation of the dose (risk) for all areas having waste. Because it cannot be predicted how much contingency area will be used, it is reasonable to use this assumption. Further, the additional radionuclides included in the repository inventory due to this assumption should be conservative to dose, and the additional heat should be conservative to meeting upper-bound thermal limits. The inclusion of more than 70,000 MTHM in the TSPA calculation is conservative because more source radionuclides can lead to additional calculated dose. Also, more waste generates more heat, which results in a closer approach to upper-bound thermal limits imposed on the repository design. The result of filling CDSP waste packages with additional HLW results in 3,162 MTHM above the 70,000-MTHM limit, and the filling of all drifts with additional waste packages results in an additional 3,061 MTHM, for a total of 76,223 MTHM in the TSPA calculation.

5.15[a] INITIAL UNIT CELL LINEAL POWER

It is assumed that the average initial unit cell lineal power is 1.45 kW/m (SNL 2007 [DIRS 179354]; BSC 2005 [DIRS 173499]) at the start of thermal calculations. It should be noted that the thermal calculation is based on simultaneous emplacement at 1.45 kW/m, rather than gradual emplacement over a period of time.

This assumption is justified because the 1.45 kW/m lineal power is a bounding value for which the drift pillars do not exceed boiling, allowing drainage, and in effect making each drift thermal-hydrologically independent. Use of this bounding value will retain consistency with a number of thermally related models that are not being updated for the LA.

5.16[a] ADJUSTMENT OF WASTE PACKAGE POWER

It is assumed that the power of one waste package in the representative unit cell can be adjusted at each time step such that the unit cell average lineal power matches the desired value based on decay of the repository's average lineal power (SNL 2007 [DIRS 179466]; BSC 2004 [DIRS 166941]).

This assumption is justified because, as calculated in the worksheet "DECAY CURVES" of workbook *InitialRadInventories_REV01AD01A_OutputDTN.xls* in Output DTN: MO0702PASTREAM.001, the adjustment is within $\pm 20\%$, such that the adjusted waste package power is within the range of the other waste packages.

5.17[a] DESIGN BASIS WASTE PACKAGE POWER

It is assumed that the design basis waste package power can be greater than 11.80 kW if the average lineal power (kW/m) for that waste package (and its gap) is below the value used in prior calculations (BSC 2005 [DIRS 173705]).

This assumption is justified because the longer TAD-based waste package can include more power if its lineal power (kW/m) does not exceed the lineal power thermal limits (1.45 kW/m).

5.18[a] NUMBER OF SOUTH TEXAS (LONG) ASSEMBLIES

The number of South Texas (long) assemblies to be shipped to the repository is assumed to be 1,995.

This assumption is justified because the value of 1,995 was estimated for South Texas CSNF, consistent with the current inventory and reasonable estimates of future production. The repository inventory is relatively insensitive to this value because: (1) it is a small fraction of the total CSNF inventory used for TSPA; (2) it is also small compared with the uncertainty values used in TSPA for inventories of radionuclides; and (3) the repository has contingency for disposing of more of the longer waste packages from South Texas if necessary. Also, this number is close to the number indicated by the identification of 163 waste packages, each containing 12 assemblies, in *Total System Performance Assessment Data Input Package for Requirements Analysis for TAD Canister and Related Waste Package Overpack Physical Attributes Basis for Performance Assessment* (SNL 2007 [DIRS 179394]).

5.19[a] NUMBER OF DHLW CANISTERS

The numbers of DHLW canisters to be shipped from the Savannah River and Hanford sites are assumed to be 5,871 and 12,200, respectively.

Although the numbers of DHLW canisters to be shipped to the repository from the Savannah River and Hanford sites remain uncertain, this assumption is justified because it is based on the documented DHLW acceptance schedule (Rhodes 2001 [DIRS 158054]). Also, TSPA analyses are not sensitive to these numbers because additional DHLW canisters are added to “top off” the CDSP packages (Assumption 5.9[a]).

6[a]. SCIENTIFIC ANALYSIS DISCUSSION

This addendum includes analyses to update the number and types of waste packages, the average initial radionuclide masses (in grams per waste package) for each type of waste (CSNF, DSNF and HLW), and radionuclide half-lives. It also adds updated analyses of the composition of the representative unit cell of waste packages, and thermal decay for the unit cell and for each of the waste packages in the unit cell. This addendum does not change the analysis of uncertainty distributions in the nominal radionuclide inventory per package.

This addendum describes how the content of some subsections of the scientific analysis discussion is updated and it also includes additional subsections to describe the added scientific analyses.

The outputs from the updated and added scientific analyses are discussed in Section 7[a] and are included in Output DTN: MO0702PASTREAM.001.

6.1[a] RADIONUCLIDES

The analysis of the radionuclides important to TSPA has been updated in *Radionuclide Screening* (SNL 2007 [DIRS 177424]). Table 6-1[a] shows the results of this updated radionuclide screening analysis (DTN: MO0701RLTSCRNA.000 [DIRS 179334]). For the

purposes of this addendum, the results in Table 6-1[a] show that the set of 32 radionuclides identified as important for TSPA (i.e., the set of 32 radionuclides in the left-most column of Table 4-13 of the parent report) has not changed.

Table 6-1[a]. Results of the Screening Analysis

Radionuclide	Nominal, Human-Intrusion, and Intrusive Igneous Scenarios		Eruptive Igneous Scenario	
	10 ² yrs to 10 ⁴ yrs	10 ⁴ yrs to 10 ⁶ yrs	10 ² yrs to 10 ⁴ yrs	10 ⁴ yrs to 10 ⁶ yrs
²²⁷ Ac		²²⁷ Ac		²²⁷ Ac
²⁴¹ Am	²⁴¹ Am		²⁴¹ Am	
²⁴³ Am	²⁴³ Am	²⁴³ Am	²⁴³ Am	²⁴³ Am
¹⁴ C	¹⁴ C	¹⁴ C		
³⁶ Cl	³⁶ Cl	³⁶ Cl		
²⁴⁵ Cm	Added to ensure that the effect of its decay on the inventory of ²⁴¹ Am are included – see Section 6.6.2 of SNL 2007 [DIRS 177424]			
¹³⁵ Cs	¹³⁵ Cs	¹³⁵ Cs		
¹³⁷ Cs	¹³⁷ Cs		¹³⁷ Cs	
¹²⁹ I	¹²⁹ I	¹²⁹ I		¹²⁹ I
²³⁷ Np	²³⁷ Np	²³⁷ Np		²³⁷ Np
²³¹ Pa	²³¹ Pa	²³¹ Pa		²³¹ Pa
²¹⁰ Pb		²¹⁰ Pb		²¹⁰ Pb
²³⁸ Pu	²³⁸ Pu		²³⁸ Pu	
²³⁹ Pu	²³⁹ Pu	²³⁹ Pu	²³⁹ Pu	²³⁹ Pu
²⁴⁰ Pu	²⁴⁰ Pu	²⁴⁰ Pu	²⁴⁰ Pu	²⁴⁰ Pu
²⁴¹ Pu	Added to ensure that the effect of its decay on the inventory of ²⁴¹ Am and ²³⁷ Np are included – see Section 6.6.2 of SNL 2007 [DIRS 177424]			
²⁴² Pu		²⁴² Pu		²⁴² Pu
²²⁶ Ra		²²⁶ Ra		²²⁶ Ra
²²⁸ Ra		²²⁸ Ra		²²⁸ Ra
⁷⁹ Se	⁷⁹ Se	⁷⁹ Se		
¹²⁶ Sn	¹²⁶ Sn	¹²⁶ Sn	¹²⁶ Sn	¹²⁶ Sn
⁹⁰ Sr	⁹⁰ Sr		⁹⁰ Sr	
⁹⁹ Tc	⁹⁹ Tc	⁹⁹ Tc		⁹⁹ Tc
²²⁹ Th	²²⁹ Th	²²⁹ Th	²²⁹ Th	²²⁹ Th
²³⁰ Th		²³⁰ Th		²³⁰ Th
²³² Th		²³² Th		²³² Th
²³² U	²³² U	²³² U		
²³³ U	²³³ U	²³³ U	²³³ U	²³³ U
²³⁴ U	²³⁴ U	²³⁴ U	²³⁴ U	²³⁴ U
²³⁵ U		²³⁵ U		
²³⁶ U	²³⁶ U	²³⁶ U		
²³⁸ U	²³⁸ U	²³⁸ U		²³⁸ U
Counts:	22	26	11	19

Source: DTN: MO0701RLTSCRNA.000 [DIRS 179334].

6.2[a] WASTES AND WASTE PACKAGES

The detailed composition of the waste stream is not available at this time, because it depends on actions to be taken by the waste producers within the standard contract, and those actions are not yet due. This addendum therefore describes one plausible set of waste package quantities based on currently-available information (Table 4-2[a]) (SNL 2007 [DIRS 179354]). As described in the following paragraphs, the waste package counts are determined from input identified in Table 4-2[a] (SNL 2007 [DIRS 179354]; DOE 2004 [DIRS 169354]) for the CSNF, DSNF, and HLW waste streams and in Table 4-3[a] for CSNF in DOE's possession (SNL 2007 [DIRS 179354]).

This addendum updates the waste package configurations/types from a set of 10 configurations in Table 6-3 of the parent document to the set of six configurations shown in the left-most column of Table 6-2[a]. In this addendum, the six waste package configurations are divided into the types shown in the second column of Table 6-2[a]. For ease of reference, the shorthand designators shown in the third column of Table 6-2[a] are assigned to each waste package type. The inventory calculation in this addendum assumes that the CSNF assemblies that are too long to fit in the 21-PWR TAD waste package will be placed in a 12-PWR TAD waste package type (Assumption 5.4[a]) to be designed in the future. This gives the eight waste package types shown in the second column of Table 6-2[a].

The analyses that provide the basis for the count of each waste package type in Table 6-2[a] are presented in Output DTN: MO0702PASTREAM.001 (see the "COMMERCIAL" and "NON-COMMERCIAL" worksheets in DTN: MO0702PASTREAM.001). The number of CSNF waste packages of the various types shown in Table 6-2[a] were calculated in Items 1 through 6 in the "COMMERCIAL" worksheet (Output DTN: MO0702PASTREAM.001). The "COMMERCIAL" sheet begins with the input data in Table 4-2[a]. It adds the information about DOE-possessed CSNF (Table 4-3[a]) and calculates the number of TAD canisters from these combined sources. (Note: The MTHM of DOE-possessed CSNF (Z Inc. 2000 [DIRS 179408]) that is non-intact is calculated in the "COMMERCIAL" worksheet but is not included in TSPA per Assumption 5.2[a].) It then adjusts the number of TAD canisters based on adding the appropriate number of 12-PWR-Long TAD waste packages (Johnson and Slovic 2006 [DIRS 179944]) to accommodate the South Texas (long) assemblies (Assumption 5-18[a]) and correspondingly reducing the number of 21-PWR TAD waste packages. The sheet then rounds the waste package counts (by type) to integers and calculates the total CSNF MTHM. (Note: The MTHM values used in the "COMMERCIAL" worksheet are MTHM as defined in EPA 2007 [DIRS 179959].) Based on Assumption 14[a], Item 4 in the "UNIT CELL" worksheet adjusts (increases) the number of waste packages to fill the available drift space.

Table 6-2[a]. Waste Package Configurations and the Count of Each Configuration

Waste Package Configuration	Waste Package Types	Shorthand Designator	Count in Repository Footprint (Inventory)
21-PWR/44-BWR TAD Canister Waste Package	21 PWR assemblies in TAD canister	21-PWR TAD	4,586
	44 BWR assemblies in TAD canister	44-BWR TAD	3,037
	12 PWR assemblies in long TAD canister	12-PWR-Long TAD	173
Naval Long	Naval SNF in long canister	Naval SNF-Long	323
Naval Short	Naval SNF in short canister	Naval SNF-Short	94
		Total CSNF / Naval-SNF Waste Packages	8,213
5-DHLW/DOE Long	1 DSNF and 5 HLW long canisters	CDSP-Long	1,940
5-DHLW/DOE Short	1 DSNF and 5 HLW short canisters	CDSP-Short	1,257
2-MCO/2-DHLW	2 DSNF MCO and 2 HLW canisters	CDSP-MCO	219
		Total CDSP Waste Packages	3,416
		Total Waste Packages	11,629

Source: Item 7, "NON-COMMERCIAL" worksheet in *InitialRadInventories_REV01AD01A_OutputDTN.xls* of Output DTN: MO0702PASTREAM.001.

This calculation is based on the "10% Bare CSNF" waste stream (BSC 2006 [DIRS 179302]). This waste stream realization shows 63,000 MTHM fuel of which 22,187 MTHM is BWR fuel (128,145 assemblies) and 40,806 MTHM is PWR fuel (94,303 assemblies). The number of fully loaded BWR and PWR TAD canisters is calculated by dividing the number of BWR and PWR assemblies by 44 and 21, respectively. The number of PWR TAD canisters is then adjusted in Items 4, 5, and 6 of the "COMMERCIAL" worksheet to accommodate the South Texas (long) assemblies in TAD canisters designed to contain 12 assemblies (Assumptions 5.4[a] and 5.18[a]).

The number of Naval SNF and CDSP waste packages shown in Table 6-2[a] were calculated in Items 1 through 4 in the "NON-COMMERCIAL" worksheet. The "NON-COMMERCIAL" worksheet starts with the allocation split between CSNF, DSNF, and HLW (Table 4-4[a]). It then lists the canisters of DSNF and HLW from all sources and the waste package types available to dispose of these canisters. The canisters are then allocated to waste packages, disposing of (in sequence) Naval SNF, MCOs, wide (24-in.) DSNF, and finally narrow (18-in.) DSNF based on the canister diameters (SNL 2007 [DIRS 179567]; DOE 2007 [DIRS 178792]). CDSP waste packages are filled, using available HLW beyond the allocation for that waste type. West Valley HLW is not used, because there is sufficient HLW available from other sources. The sheet then calculates the MTHM in the waste packages and calculates the ratios of CSNF to DOE MTHM and waste packages, DSNF to HLW MTHM and waste packages, short to long CDSP waste packages, and PWR to BWR waste packages. Finally, the sheet assesses the impact of uncertainty in DSNF canister count for the allocated DSNF MTHM. Based on Assumption 14[a], Item 4 in the "UNIT CELL" worksheet adjusts (increases) the number of waste packages to fill the contingency drift length. This adjustment changes the number of

Naval Long and Naval Short waste packages from the input values of 310 and 90 (DOE 2006 [DIRS 177491]), respectively, to the adjusted values shown in Table 6-2[a] that are to be used in TSPA analyses.

Items 1 and 2 in the “NON-COMMERCIAL” worksheet summarize the DSNF and HLW allocations and available information on the number/type of canisters and the MTHM for each waste type (Tables 4-21 and 4-22 of the parent report). Items 3 and 4 show how these various canister types are loaded into the three types of waste packages (CDSP-long, CDSP-short, and CDSP-MCO) and summarizes the number of each type of waste package. Based on Assumption 5.14[a], the CSNF waste package count is adjusted to fill the emplacement drifts for TSPA calculations (see Item 3 in the “UNIT CELL” worksheet).

Uncertainty in the waste package count is estimated based on the potential range of DSNF canisters (and hence waste packages) that will be used to emplace the one-third of 10% of the 70,000-MTHM allocation for DSNF. Only the best-estimate value is propagated to reports supporting TSPA and to TSPA itself because the potential range of DSNF canister counts would also significantly change the design (e.g., the footprint), and only a single-point design is being used in the LA. At the lower bound of 2,500 DSNF canisters, 779 waste packages would be eliminated (for the nominal 70,000-MTHM inventory), and the number of unfilled (contingency) drifts within the design footprint would increase. Also, fewer CDSP waste packages would be “topped-off” with HLW beyond the HLW MTHM allocation, for TSPA calculation purposes. In addition, the unit cell used in TSPA would be less representative than for the nominal DSNF canister count propagated to TSPA. Use of the lower bound would not significantly affect TSPA because TSPA will calculate the performance of the repository as if all drifts are full (as it is unknown which, if any, drifts may be unsuitable for emplacement); the only effect would be a slight change in the relative proportions of CSNF and CDSP waste packages. At the upper bound of 5,000 DSNF canisters, 1,721 new waste packages would be added, requiring 8.3 km of emplacement drift; however, only 2.6 km of drift remain after allocating space for the nominal 70,000-MTHM inventory. Therefore, the upper bound of DSNF canister count would require one or more design changes: (1) using the lower block of the repository, (2) developing a waste package with a higher DSNF:HLW disposal ratio, or (3) altering the 1/3:2/3 DSNF:HLW allocation ratio. At the upper bound of 5,000 DSNF canisters, the footprint would use the entire upper block footprint in the current design and would also require 5.6 km of additional drifts in the lower block (using current waste package designs) or would require development of a waste package design that disposes of at least four DSNF canisters if the DSNF:HLW disposal ratio is not changed. Therefore, if the DSNF canister count to be emplaced is significantly higher than the best estimate of 3,488 canisters, the waste package or underground design would need to be modified, and the TSPA would need to be used in the impact-analysis mode to estimate the effect on dose.

6.3[a] FEATURES, EVENTS, AND PROCESSES CONSIDERED IN THE ANALYSIS

Table 6-3[a]. Features, Events, and Processes Included in TSPA and Addressed in This Addendum and the Parent Report

FEP Number	FEP Name	Sections Where Disposition Is Described
2.1.01.01.0A	Waste Inventory	All sections of the parent report Sections 6.1[a], 6.2[a], 6.4.1[a], and 7.1.1[a] of Addendum 01
2.1.01.03.0A	Heterogeneity of waste inventory	Sections 6.4 and 6.6 of the parent report
3.1.01.01.0A	Radioactive decay and in-growth	Section 6.1 of the parent report and Sections 6.1[a] and 6.4.1[a] of Addendum 01
2.1.11.01.0A	Heat Generation in EBS	Sections 6.4.2[a], 6.4.3[a], and 7.1.2[a] in Addendum 01

Source: DTN: MO0706SPAFEPLA.001 [DIRS 181613].

NOTE: EBS = engineered barrier system; FEP = feature, event, and process.

6.4[a] APPROACH AND METHODS OF CALCULATIONS

6.4.1[a] Radionuclide Inventory

The radionuclide inventories calculated in the parent document are updated based on the changes in the number of waste packages of each type (see Section 6.2[a]) and changes in the MTHM loading per package discussed below. The radionuclide inventories in the source reports (e.g., SNL 2007 [DIRS 177422] and the parent report) are based on the inventory (MTHM) and waste package count (by type) used in those reports. This addendum makes small adjustments in those radionuclide inventories to account for the updated waste package quantity by type (and also the updated MTHM of each waste type, including additional HLW to fill the adjusted number of codisposal waste packages). The uncertainty in radionuclide inventory is provided in the parent report and is not changed by this addendum.

The average MTHM in the CSNF waste packages is calculated in Item 7 of the “COMMERCIAL” worksheet in workbook *InitialRadInventories_REV01AD01A_OutputDTN.xls* of Output DTN: MO0702PASTREAM.001. The calculation is based on the number of BWR and PWR assemblies and the average MTHM per assembly. It assumes (see Assumption 5.5[a]) that the South Texas (long) assemblies have the same MTHM as the average assembly in the inventory.

Items 5 and 6 in the “NON-COMMERCIAL” worksheet calculate the MTHM of DSNF, HLW, and total non-commercial waste and compare these to the target allocations.

The “RN INVENTORY” worksheet is used to determine the adjustment factors by which to adjust the gram inventory of each radionuclide in Table 7-1 of the parent report. The “RN INVENTORY” worksheet calculates factors that account for the differences in MTHM and waste package count between the parent report and the LA design. The sheet then applies the factors and calculates the initial radionuclide inventories for CSNF and CDSP (DSNF and HLW) waste packages. This is done by indexing the initial amount in each waste package to “1” and then calculating the amount per MTHM in the output from the parent report

(DTN: SN0310T0505503.004 [DIRS 168761]). The total inventory in each waste package type is then calculated based on the total MTHM in each. Then the indexed amount in each waste package is calculated; this becomes the inventory multiplier (adjustment factor) for the radionuclide inventory in Table 7-1 of the parent report and in its output DTN (DTN: SN0301T0505503.004 [DIRS 168761]). Step 2 of the “RN INVENTORY” worksheet applies the adjustment factor to the inventories in Table 7-1 of the parent report and in its output DTN (DTN: SN0301T0505503.004 [DIRS 168761]).

The MOX and LaBS glass inventories are added to the inventories of the CSNF and CDSP waste packages, respectively. The “MOX LaBS” worksheet distributes the source data adders in Tables 4-9[a] and 4-10[a] for the MOX and LaBS radionuclide inventories to the CSNF and CDSP waste packages, uniformly spreading the additional radionuclides into the existing waste packages (i.e., no additional waste packages are added to accommodate this waste; see Assumption 5.7[a]). Item 1 in the “MOX LaBS” worksheet calculates the radionuclide inventory to be added to each of the CSNF and CDSP waste packages by dividing the total MOX and LaBS inventories by the number of waste CSNF and CDSP waste packages. The MOX and LaBS glass radionuclide inventories that are to be added to the CSNF and CDSP inventories are shown in the MOX and LaBS columns, respectively, of Table 7-1[a].

For all except CSNF, the dates of the radionuclide inventories presented in this addendum are not changed from the source reports: i.e., 2003 for LaBS glass (SNL 2007 [DIRS 177422]), 2030 for DSNF and HLW as used in the parent report, and 2035 for MOX (SNL 2007 [DIRS 177422]). For CSNF, the 2033 date in the parent report is shifted to 2067 without changing the inventory (i.e., the CSNF to be emplaced is assumed to be ~23 years out-of-reactor in 2067, rather than in 2033 as in earlier calculations). Each waste type will be decayed by TSPA from its source date listed above to the projected 2117 closure date of the repository. The worksheet “HALF-LIVES” in Output DTN: MO0702PASTREAM.001 uses the input data in Table 4-11[a] to calculate the corresponding half lives (in years) that are to be used by TSPA for these calculations and for the subsequent decay calculations extending out to a million years after closure of the repository. The output half-life data are included in Table 7-2[a].

6.4.2[a] Representative Unit Cell

The representative unit cell for thermal analysis of the repository emplacement drifts is determined in the “UNIT CELL” worksheet of workbook *InitialRadInventories_REV01AD01A_OutputDTN.xls* included in Output DTN: MO0702PASTREAM.001. The “UNIT CELL” worksheet assembles the list of waste package counts and lengths and calculates the required emplacement drift length. The sheet then calculates the emplacement drift length available and the number of additional waste packages (in the same type distribution as shown in Table 6-2[a]) to fill the additional emplacement drift length. Then, it develops the unit cell for thermal calculations and compares its composition to the overall inventory of waste packages. Finally, the sheet adjusts the initial powers of unit cell waste packages to achieve the initial 1.45 (kW/m) line load.

Item 1 in the “UNIT CELL” worksheet calculates the needed drift length based on the number and lengths of the waste packages and the waste package spacing. The waste package lengths continue to change by small amounts as the design evolves. The values in this addendum for the

21-PWR TAD, 44-BWR TAD, and Navy-Long (5.8501 m); the Navy-Short (5.2151 m); and the CDSP-MCO (5.2786 m) are identical to the values in *TDIP for Requirements Analysis for TAD Canister and Related Waste Package Overpack Physical Attributes Basis for PA* (SNL 2007 [DIRS 179394]) and *TDIP for Requirements Analysis for DOE SNF/HLW and Navy SNF Waste Package Overpack Physical Attributes Basis for PA* (SNL 2007 [DIRS 179567]). The 21-PWR TAD and 44-BWR TAD lengths are used in both the inventory drift-length calculation and the unit cell length calculation, while the Navy-Long, Navy-Short, and CDSP-MCO lengths are used only in the inventory drift-length calculation. The waste package lengths used in this addendum for the CDSP-Short (3.6814 m) and CDSP-Long (5.2880 m) are similar to the values in *TDIP for Requirements Analysis for DOE SNF/HLW and Navy SNF Waste Package Overpack Physical Attributes Basis for PA* (SNL 2007 [DIRS 179567]), i.e., 3.6975 m and 5.3040 m, respectively. The values in this addendum are 1.61 and 1.60 cm shorter than the reference values. These two waste package types are used in both the inventory drift-length calculation and the unit cell length calculation. Because the values in this addendum have already been propagated to downstream models, they cannot be changed to match the later reference values. However, as explained for justification of Assumption 5.13[a], the small differences in these lengths are not significant to thermal performance.

Item 2 in the “UNIT CELL” worksheet provides the emplacement drift length available to be filled (Table 4-7[a]). The design emplacement drift length used in this addendum (65.273 km) (BSC 2007 [DIRS 179927]) is longer than the 63.945 km value in the previous baseline (BSC 2005 [DIRS 176805]), due to the addition of two drifts for this addendum (for a total of 108 drifts). The project baseline values are consistent with those presented in this addendum.

Item 3 in the “UNIT CELL” worksheet determines the waste package counts and type in the full repository footprint assuming all available space is filled for TSPA purposes (Assumption 5.14[a]) and is the source of the values in Table 6-2[a]. Item 4 in the “UNIT CELL” worksheet determines the composition of the unit cell. The unit cell for the LA is very similar to that for the Site Recommendation (BSC 2004 [DIRS 166941]). The unit cell was constructed by first determining the count of each type of waste package in the inventory and then selecting the combination of six full and two half waste packages that best matches the fractional inventory counts. The ratios of CSNF to CDSP waste packages, PWR to BWR waste packages, and long to short CDSP waste packages were used to determine the best match. The only resulting change in the unit cell (see BSC 2004 [DIRS 166941]) was the replacement of a half BWR waste package with a half PWR waste package.

The thermal decay curve for the repository as a whole was based on a bounding value of 1.45 kW/m at emplacement (BSC 2004 [DIRS 166941]). This bounding value results in thermal-hydrologic independence of the drifts by limiting the mid-pillar temperatures to below boiling, allowing drainage of ambient and mobilized water through the repository horizon within the pillars between the drifts. The TSPA-LA will retain the 1.45 kW/m at emplacement value and overall thermal decay data (SNL 2007 [DIRS 179354]); this will retain consistency with the two-dimensional coupled process calculations that are not being updated in response to introduction of the TAD canister to the repository design. The initial powers of the unit cell waste packages must be adjusted to retain the overall 1.45 kW/m unit cell unit power because of the changes in waste package lengths for the LA compared to the Site Recommendation (primarily due to the incorporation of the TAD and of the CDSP shield plugs)

(Assumption 5.16[a]). Item 5 in the “UNIT CELL” worksheet determines the kW per unit cell and adjusts the heat output of the packages in the unit cell to hit 1.45 kW per package at emplacement. In the “UNIT CELL” worksheet, the lineal power (kW/m) in the unit cell is calculated using the initial powers of the packages in the unit cell and the unit cell length. Adjustments factors are then calculated to allow the average initial lineal power of the unit cell to be 1.45 (kW/m).

6.4.3[a] Thermal Decay

The thermal decay curves for each waste package type are derived from the input data identified in Table 4-11[a] (SNL 2007 [DIRS 179466], Table 4-1). As in the Site Recommendation, the three-dimensional unit cell for the LA will be hotter than the average of that inventory, in order to match the two-dimensional thermal loading used in the Site Recommendation as a bound on thermal loading that would retain drainage through the drift pillars. The increased thermal loading in the TSPA (compared to the inventory) accounts for some uncertainty in the increase in burnup and enrichment (and hence thermal power) in waste produced after the Site Recommendation thermal decay curves were compiled. The increase in the initial lineal power (kW/m) to the bounding value is somewhat countered at early times by the use of steeper thermal decay curves from potentially younger (on average) waste than actual if the utilities do not choose to send relatively young waste in response to the delayed repository schedule.

The “DECAY CURVES” worksheet in workbook *InitialRadInventories_REV01AD01A_OutputDTN.xls* of Output DTN: MO0702PASTREAM.001 assembles the input thermal decay data (SNL 2007 [DIRS 179466], Table 4-1) and adjusts them for the initial powers of the unit cell developed in this addendum. The normalized (to initial power) decay curves are then used to determine the decay curve for each waste package.

Item 1 in the “DECAY CURVES” worksheet uses the decay heat input data from the source identified in Table 4-11[a] (SNL 2007 [DIRS 179466], Table 4-1) and the adjusted waste package powers for the unit cell at time zero as inputs. These input data contain decay heat data for average CSNF waste packages containing 21 PWR and 44 BWR assemblies as well as long and short DHLW waste packages. In addition, these input data contain decay heat data for the design basis waste package, for the representative unit cell and for the repository-average lineal power.

Decay multipliers (multipliers for the initial power) are calculated from the input thermal decay data (SNL 2007 [DIRS 179466], Table 4-1) for the CSNF, HLW-long, and HLW-short waste packages. The 44-BWR power is adjusted to match the unit cell lineal power at each time step to the design basis repository average power in the input data (Assumption 5.16[a]).

The “DECAY CURVES” worksheet then compares the calculated average lineal power for the unit cell to the repository average design basis lineal power at each time step (SNL 2007 [DIRS 179466], Table 4-1) and shows that the agreement is good. It also calculates the adjustment factor applied to BWR waste package power at each time step and shows that the needed adjustments are small. The CSNF waste packages were increased in power by 7.3%, which would be qualitatively consistent with an increase of power density due to higher burnup of the CSNF. The resulting design basis waste package power is increased from 11.8 kW

(BSC 2004 [DIRS 166941]) to 12.66 kW in this addendum. Because the length of the waste package increased by a larger factor, the lineal power (kW/m) of that waste package is less in this addendum (2.13 kW/m) than for the Site Recommendation (2.30 kW/m based on a 10-cm gap and the 5.0244-m waste package length). Additionally, this unit cell power adjustment process preserves the ratio of design basis waste package power to average CSNF waste package power.

6.5[a] INTENDED USE OF OUTPUT DATA

TSPA will implement the output from this addendum in a manner essentially unchanged from the preceding runs of TSPA. However, because of changes in the design and repository footprint, this addendum updates the following:

- The design values of waste package lengths, and the count of the types of waste package to TSPA and its feeder reports.
- The unit cell and time-dependent thermal decay for three-dimensional thermal calculations used in TSPA-feeder reports. These curves will have the same unit cell kW/m decay curve (starting at 1.45 kW/m) as was used in the calculations for TSPA for the Site Recommendation.
- The dates associated with each of the five inventories provided (CSNF, DSNF, HLW, MOX, and LaBS glass) and of the thermal decay curves.
- The initial inventory of radionuclides per CSNF waste package and per CDSP waste package. The latter are subcategorized as DSNF radionuclides and HLW radionuclides.
- The initial inventory of MOX radionuclides to be added to each CSNF waste package, and the initial inventory of LaBS glass radionuclides to be added to each CDSP waste package.
- The half-lives of radionuclides (converted to years from the various time units in SNL 2007 [DIRS 177424]).

In addition, the last sentence in the second paragraph of Section 6.7 in the parent document is to be superseded by the following sentence: “To account for the in-growth of ²⁴¹Am from these isotopes, they are to be included in the TSPA-LA calculation.” This change will address CR-7806 and is consistent with Section 6.1[a] of this addendum.

7[a]. CONCLUSIONS

7.1[a] INITIAL RADIONUCLIDE INVENTORIES AND UNIT CELL DECAY HEAT

7.1.1[a] Initial Radionuclide Inventories

This addendum updates Table 7-1 of the parent report and adds the MOX and LaBS glass inventories. More specifically, the sum of the values in the CSNF and MOX columns in Table 7-1[a] provides the initial radionuclide inventories (in grams) that TSPA is to use for the

CSNF waste packages. The sum of the values in the DSNF, HLW, and LaBS columns provides the initial radionuclide inventories (in grams) that TSPA is to use for the CDSP waste packages. For all except CSNF, the dates of the radionuclide inventories presented in this addendum are not changed from the source reports: i.e., 2003 for LaBS glass (SNL 2007 [DIRS 177422]), 2030 for DSNF and HLW as used in the parent report, and 2035 for MOX (SNL 2007 [DIRS 177422]). For CSNF, the 2033 parent report date is to be shifted to 2067 without changing the inventory (i.e., the CSNF to be emplaced is assumed to be ~23 years out-of-reactor in 2067, rather than in 2033 as in earlier calculations). Each waste type will be decayed by TSPA from its source date listed above to the 2117 closure date of the repository.

Table 7-1[a]. Nominal Grams per Waste Package of Radionuclides for Each Type of Waste

Radionuclide	Grams per Waste Package				
	CSNF	DSNF	HLW	MOX	LaBS
²²⁷ Ac	2.47E-06	1.22E-03	1.91E-04	1.11E-10	
²⁴¹ Am	8.18E+03	2.18E+02	3.75E+01	1.90E+01	2.78E+01
²⁴³ Am	1.24E+03	6.73E+00	5.75E-01	4.82E+01	
¹⁴ C ^(a)	1.35E+00	1.81E+00	0.00E+00	2.52E-02	
³⁶ Cl	3.23E+00	4.23E+00	0.00E+00	2.42E-07	
²⁴⁵ Cm	1.75E+01	9.25E-02	5.43E-02	1.36E+00	
¹³⁵ Cs	4.36E+03	9.74E+01	1.27E+02	7.00E+01	
¹³⁷ Cs	5.90E+03	9.72E+01	3.02E+02	1.64E+02	
¹²⁹ I	1.73E+03	3.56E+01	7.27E+01	3.02E+01	
²³⁷ Np	4.57E+03	8.14E+01	9.95E+01	1.44E+01	4.77E-01
²³¹ Pa	9.17E-03	2.14E+00	1.53E+00	3.99E-06	
²¹⁰ Pb	0.00E+00	3.35E-07	3.40E-10	1.13E-12	
²³⁸ Pu	1.52E+03	1.25E+01	3.91E+01	1.46E+01	3.43E+00
²³⁹ Pu	4.32E+04	2.21E+03	5.58E+02	1.00E+03	3.48E+03
²⁴⁰ Pu	2.05E+04	4.35E+02	4.61E+01	7.09E+02	3.10E+02
²⁴¹ Pu	2.66E+03	2.92E+01	1.22E+00	4.20E+02	1.26E+01
²⁴² Pu	5.28E+03	3.02E+01	3.89E+00	1.79E+02	6.09E+00
²²⁶ Ra	0.00E+00	4.57E-05	2.42E-05	8.79E-11	
²²⁸ Ra	0.00E+00	1.51E-05	6.00E-06	5.89E-17	
⁷⁹ Se	4.19E+01	6.82E+00	7.01E+00	5.30E-01	
¹²⁶ Sn	4.63E+02	9.40E+00	1.70E+01	1.13E+01	
⁹⁰ Sr	2.49E+03	5.22E+01	1.74E+02	3.57E+01	
⁹⁹ Tc	7.55E+03	1.58E+02	1.01E+03	9.75E+01	
²²⁹ Th	0.00E+00	3.24E-01	3.30E-03	2.68E-09	
²³⁰ Th	1.52E-01	1.18E-01	8.12E-04	4.29E-06	
²³² Th	0.00E+00	2.17E+04	2.98E+04	1.15E-06	1.56E+01
²³² U	1.02E-02	1.28E+00	4.08E-04	9.85E-06	
²³³ U	5.76E-02	5.38E+02	1.94E+01	2.28E-05	

Table 7-1[a]. Nominal Grams per Waste Package of Radionuclides for Each Type of Waste (Continued)

Radionuclide	Grams per Waste Package				
	CSNF	DSNF	HLW	MOX	LaBS
²³⁴ U	1.75E+03	4.73E+02	2.33E+01	8.91E-01	4.24E+00
²³⁵ U	6.26E+04	2.51E+04	1.41E+03	5.48E+01	2.61E+02
²³⁶ U	3.84E+04	1.25E+03	5.99E+01	2.18E+01	
²³⁸ U	7.82E+06	6.84E+05	2.37E+05	7.99E+04	8.58E+02

Source: Worksheet "RN INVENTORY" in *InitialRadInventories_REV01AD01A_OutputDTN.xls* of Output DTN: MO0702PASTREAM.001.

^a 18% of ¹⁴C for CSNF originates from activation of the hardware outside of the cladding.

NOTES: Inventory values are set to zero for the LaBS inventories for ²⁴³Am, ¹⁴C, ¹²⁹I, ²³¹Pa, ⁹⁹Tc, ²²⁹Th, ²³³U, ²³⁶U, ²³⁰Th, ²²⁷Ac, ¹³⁷Cs, ²²⁶Ra, ²²⁸Ra, ⁹⁰Sr, ²³²U, ¹³⁵Cs, ²⁴⁵Cm, ³⁶Cl, ⁷⁹Se, and ¹²⁶Sn. These radionuclides are not listed in the source report (SNL 2007 [DIRS 177422]), and it is assumed that each radionuclide's quantity is negligible compared to the value for HLW for the same radionuclide.

For all except CSNF, the dates of the radionuclide inventories presented in this table are not changed from the source reports: i.e., 2003 for LaBS glass (SNL 2007 [DIRS 177422]), 2030 for DSNF and HLW as used in the parent report, and 2035 for MOX (SNL 2007 [DIRS 177422]). For CSNF, the 2033 parent report date is to be shifted to 2067 without changing the inventory (i.e., the CSNF to be emplaced is assumed to be ~23 years out-of-reactor in 2067, rather than in 2033 as in earlier calculations).

Table 7-2[a] lists and defines the TSPA parameters for which values were developed in this addendum; the developed parameter values are also included in Table 7-2[a].

Table 7-2[a]. TSPA Parameters and Parameter Values Output from This Addendum

Parameter Name	Description	Type	Value	DTN
Total_WPs_CSNF	Waste package parsing: number of packages, CSNF	Constant	8,213	MO0702PASTREAM.001
CSNF_Inventory_C14	RN Inventory, CSNF, ¹⁴ C – per package grams	Constant	1.35E+00	MO0702PASTREAM.001
CSNF_Inventory_Cs135	RN Inventory, CSNF, ¹³⁵ Cs – per package grams	Constant	4.36E+03	MO0702PASTREAM.001
CSNF_Inventory_Cs137	RN Inventory, CSNF, ¹³⁷ Cs – per package grams	Constant	5.90E+03	MO0702PASTREAM.001
CSNF_Inventory_I129	RN Inventory, CSNF, ¹²⁹ I – per package grams	Constant	1.73E+03	MO0702PASTREAM.001
CSNF_Inventory_Sr90	RN Inventory, CSNF, ⁹⁰ Sr – per package grams	Constant	2.49E+03	MO0702PASTREAM.001
CSNF_Inventory_Tc99	RN Inventory, CSNF, ⁹⁹ Tc – per package grams	Constant	7.55E+03	MO0702PASTREAM.001
CSNF_Inventory_Am243	RN Inventory, CSNF, ²⁴³ Am – per package grams	Constant	1.24E+03	MO0702PASTREAM.001
CSNF_Inventory_Pu239	RN Inventory, CSNF, ²³⁹ Pu – per package grams	Constant	4.32E+04	MO0702PASTREAM.001
CSNF_Inventory_U235	RN Inventory, CSNF, ²³⁵ U – per package grams	Constant	6.26E+04	MO0702PASTREAM.001
CSNF_Inventory_Pa231	RN Inventory, CSNF, ²³¹ Pa – per package grams	Constant	9.17E-03	MO0702PASTREAM.001
CSNF_Inventory_Am241	RN Inventory, CSNF, ²⁴¹ Am – per package grams	Constant	8.18E+03	MO0702PASTREAM.001
CSNF_Inventory_Np237	RN Inventory, CSNF, ²³⁷ Np – per package grams	Constant	4.57E+03	MO0702PASTREAM.001
CSNF_Inventory_U233	RN Inventory, CSNF, ²³³ U – per package grams	Constant	5.76E-02	MO0702PASTREAM.001
CSNF_Inventory_Th229	RN Inventory, CSNF, ²²⁹ Th – per package grams	Constant	0.00E+00	MO0702PASTREAM.001
CSNF_Inventory_Pu240	RN Inventory, CSNF, ²⁴⁰ Pu – per package grams	Constant	2.05E+04	MO0702PASTREAM.001
CSNF_Inventory_U236	RN Inventory, CSNF, ²³⁶ U – per package grams	Constant	3.84E+04	MO0702PASTREAM.001
CSNF_Inventory_Th232	RN Inventory, CSNF, ²³² Th – per package grams	Constant	0.00E+00	MO0702PASTREAM.001
CSNF_Inventory_U232	RN Inventory, CSNF, ²³² U – per package grams	Constant	1.02E-02	MO0702PASTREAM.001
CSNF_Inventory_Pu242	RN Inventory, CSNF, ²⁴² Pu – per package grams	Constant	5.28E+03	MO0702PASTREAM.001
CSNF_Inventory_Pu238	RN Inventory, CSNF, ²³⁸ Pu – per package grams	Constant	1.52E+03	MO0702PASTREAM.001
CSNF_Inventory_U238	RN Inventory, CSNF, ²³⁸ U – per package grams	Constant	7.82E+06	MO0702PASTREAM.001
CSNF_Inventory_U234	RN Inventory, CSNF, ²³⁴ U – per package grams	Constant	1.75E+03	MO0702PASTREAM.001
CSNF_Inventory_Th230	RN Inventory, CSNF, ²³⁰ Th – per package grams	Constant	1.52E-01	MO0702PASTREAM.001
CSNF_Inventory_Ra226	RN Inventory, CSNF, ²²⁶ Ra – per package grams	Constant	0.00E+00	MO0702PASTREAM.001
CSNF_Inventory_Ac227	RN Inventory, CSNF, ²²⁷ Ac – per package grams	Constant	2.47E-06	MO0702PASTREAM.001
CSNF_Inventory_Cm245	RN Inventory, CSNF, ²⁴⁵ Cm – per package grams	Constant	1.75E+01	MO0702PASTREAM.001

Table 7-2[a]. TSPA Parameters and Parameter Values Output from This Addendum (Continued)

Parameter Name	Description	Type	Value	DTN
CSNF_Inventory_Pu241	RN inventory, CSNF, ²⁴¹ Pu – per package grams	Constant	2.66E+03	MO0702PASTREAM.001
CSNF_Inventory_Ra228	RN inventory, CSNF, ²²⁸ Ra – per package grams	Constant	0.00E+00	MO0702PASTREAM.001
DSNF_Inventory_C14	RN inventory, DSNF, ¹⁴ C – per package grams	Constant	1.81E+00	MO0702PASTREAM.001
DSNF_Inventory_Cs135	RN inventory, DSNF, ¹³⁵ Cs – per package grams	Constant	9.74E+01	MO0702PASTREAM.001
DSNF_Inventory_Cs137	RN inventory, DSNF, ¹³⁷ Cs – per package grams	Constant	9.72E+01	MO0702PASTREAM.001
DSNF_Inventory_I129	RN inventory, DSNF, ¹²⁹ I – per package grams	Constant	3.56E+01	MO0702PASTREAM.001
DSNF_Inventory_Sr90	RN inventory, DSNF, ⁹⁰ Sr – per package grams	Constant	5.22E+01	MO0702PASTREAM.001
DSNF_Inventory_Tc99	RN inventory, DSNF, ⁹⁹ Tc – per package grams	Constant	1.58E+02	MO0702PASTREAM.001
DSNF_Inventory_Am243	RN inventory, DSNF, ²⁴³ Am – per package grams	Constant	6.73E+00	MO0702PASTREAM.001
DSNF_Inventory_Pu239	RN inventory, DSNF, ²³⁹ Pu – per package grams	Constant	2.21E+03	MO0702PASTREAM.001
DSNF_Inventory_U235	RN inventory, DSNF, ²³⁵ U – per package grams	Constant	2.51E+04	MO0702PASTREAM.001
DSNF_Inventory_Pa231	RN inventory, DSNF, ²³¹ Pa – per package grams	Constant	2.14E+00	MO0702PASTREAM.001
DSNF_Inventory_Am241	RN inventory, DSNF, ²⁴¹ Am – per package grams	Constant	2.18E+02	MO0702PASTREAM.001
DSNF_Inventory_Np237	RN inventory, DSNF, ²³⁷ Np – per package grams	Constant	8.14E+01	MO0702PASTREAM.001
DSNF_Inventory_U233	RN inventory, DSNF, ²³³ U – per package grams	Constant	5.38E+02	MO0702PASTREAM.001
DSNF_Inventory_Th229	RN inventory, DSNF, ²²⁹ Th – per package grams	Constant	3.24E-01	MO0702PASTREAM.001
DSNF_Inventory_Pu240	RN inventory, DSNF, ²⁴⁰ Pu – per package grams	Constant	4.35E+02	MO0702PASTREAM.001
DSNF_Inventory_U236	RN inventory, DSNF, ²³⁶ U – per package grams	Constant	1.25E+03	MO0702PASTREAM.001
DSNF_Inventory_Th232	RN inventory, DSNF, ²³² Th – per package grams	Constant	2.17E+04	MO0702PASTREAM.001
DSNF_Inventory_U232	RN inventory, DSNF, ²³² U – per package grams	Constant	1.28E+00	MO0702PASTREAM.001
DSNF_Inventory_Pu242	RN inventory, DSNF, ²⁴² Pu – per package grams	Constant	3.02E+01	MO0702PASTREAM.001
DSNF_Inventory_Pu238	RN inventory, DSNF, ²³⁸ Pu – per package grams	Constant	1.25E+01	MO0702PASTREAM.001
DSNF_Inventory_U238	RN inventory, DSNF, ²³⁸ U – per package grams	Constant	6.84E+05	MO0702PASTREAM.001
DSNF_Inventory_U234	RN inventory, DSNF, ²³⁴ U – per package grams	Constant	4.73E+02	MO0702PASTREAM.001
DSNF_Inventory_Th230	RN inventory, DSNF, ²³⁰ Th – per package grams	Constant	1.18E-01	MO0702PASTREAM.001
DSNF_Inventory_Ra226	RN inventory, DSNF, ²²⁶ Ra – per package grams	Constant	4.57E-05	MO0702PASTREAM.001
DSNF_Inventory_Ac227	RN inventory, DSNF, ²²⁷ Ac – per package grams	Constant	1.22E-03	MO0702PASTREAM.001

Table 7-2[a]. TSPA Parameters and Parameter Values Output from This Addendum (Continued)

Parameter Name	Description	Type	Value	DTN
DSNF_Inventory_Cm245	RN inventory, DSNF, ²⁴⁵ Cm – per package grams	Constant	9.25E-02	MO0702PASTREAM.001
DSNF_Inventory_Pu241	RN inventory, DSNF, ²⁴¹ Pu – per package grams	Constant	2.92E+01	MO0702PASTREAM.001
DSNF_Inventory_Ra228	RN inventory, DSNF, ²²⁸ Ra – per package grams	Constant	1.51E-05	MO0702PASTREAM.001
HLW_Inventory_C14	RN inventory, HLW, ¹⁴ C – per package grams	Constant	0.00E+00	MO0702PASTREAM.001
HLW_Inventory_Cs135	RN inventory, HLW, ¹³⁵ Cs – per package grams	Constant	1.27E+02	MO0702PASTREAM.001
HLW_Inventory_Cs137	RN inventory, HLW, ¹³⁷ Cs – per package grams	Constant	3.02E+02	MO0702PASTREAM.001
HLW_Inventory_I129	RN inventory, HLW, ¹²⁹ I – per package grams	Constant	7.27E+01	MO0702PASTREAM.001
HLW_Inventory_Sr90	RN inventory, HLW, ⁹⁰ Sr – per package grams	Constant	1.74E+02	MO0702PASTREAM.001
HLW_Inventory_Tc99	RN inventory, HLW, ⁹⁹ Tc – per package grams	Constant	1.01E+03	MO0702PASTREAM.001
HLW_Inventory_Am243	RN inventory, HLW, ²⁴³ Am – per package grams	Constant	5.75E-01	MO0702PASTREAM.001
HLW_Inventory_Pu239	RN inventory, HLW, ²³⁹ Pu – per package grams	Constant	5.58E+02	MO0702PASTREAM.001
HLW_Inventory_U235	RN inventory, HLW, ²³⁵ U – per package grams	Constant	1.41E+03	MO0702PASTREAM.001
HLW_Inventory_Pa231	RN inventory, HLW, ²³¹ Pa – per package grams	Constant	1.53E+00	MO0702PASTREAM.001
HLW_Inventory_Am241	RN inventory, HLW, ²⁴¹ Am – per package grams	Constant	3.75E+01	MO0702PASTREAM.001
HLW_Inventory_Np237	RN inventory, HLW, ²³⁷ Np – per package grams	Constant	9.95E+01	MO0702PASTREAM.001
HLW_Inventory_U233	RN inventory, HLW, ²³³ U – per package grams	Constant	1.94E+01	MO0702PASTREAM.001
HLW_Inventory_Th229	RN inventory, HLW, ²²⁹ Th – per package grams	Constant	3.30E-03	MO0702PASTREAM.001
HLW_Inventory_Pu240	RN inventory, HLW, ²⁴⁰ Pu – per package grams	Constant	4.61E+01	MO0702PASTREAM.001
HLW_Inventory_U236	RN inventory, HLW, ²³⁶ U – per package grams	Constant	5.99E+01	MO0702PASTREAM.001
HLW_Inventory_Th232	RN inventory, HLW, ²³² Th – per package grams	Constant	2.98E+04	MO0702PASTREAM.001
HLW_Inventory_U232	RN inventory, HLW, ²³² U – per package grams	Constant	4.08E-04	MO0702PASTREAM.001
HLW_Inventory_Pu242	RN inventory, HLW, ²⁴² Pu – per package grams	Constant	3.89E+00	MO0702PASTREAM.001
HLW_Inventory_Pu238	RN inventory, HLW, ²³⁸ Pu – per package grams	Constant	3.91E+01	MO0702PASTREAM.001
HLW_Inventory_U238	RN inventory, HLW, ²³⁸ U – per package grams	Constant	2.37E+05	MO0702PASTREAM.001
HLW_Inventory_U234	RN inventory, HLW, ²³⁴ U – per package grams	Constant	2.33E+01	MO0702PASTREAM.001
HLW_Inventory_Th230	RN inventory, HLW, ²³⁰ Th – per package grams	Constant	8.12E-04	MO0702PASTREAM.001
HLW_Inventory_Ra226	RN inventory, HLW, ²²⁶ Ra – per package grams	Constant	2.42E-05	MO0702PASTREAM.001

Table 7-2[a]. TSPA Parameters and Parameter Values Output from This Addendum (Continued)

Parameter Name	Description	Type	Value	DTN
HLW_Inventory_Ac227	RN inventory, HLW, ²²⁷ Ac – per package grams	Constant	1.91E-04	MO0702PASTREAM.001
HLW_Inventory_Cm245	RN inventory, HLW, ²⁴⁵ Cm – per package grams	Constant	5.43E-02	MO0702PASTREAM.001
HLW_Inventory_Pu241	RN inventory, HLW, ²⁴¹ Pu – per package grams	Constant	1.22E+00	MO0702PASTREAM.001
HLW_Inventory_Ra228	RN inventory, HLW, ²²⁸ Ra – per package grams	Constant	6.00E-06	MO0702PASTREAM.001
Total_WPs_CDSP	Waste package parsing: number of packages, CDSP	Constant	3.416	MO0702PASTREAM.001
CSNF_Inventory_Ci36	Peak dose RN inventory, CSNF, ³⁶ Cl – per package grams	Constant	3.23E+00	MO0702PASTREAM.001
CSNF_Inventory_Se79	Peak dose RN inventory, CSNF, ⁷⁹ Se – per package grams	Constant	4.19E+01	MO0702PASTREAM.001
CSNF_Inventory_Sn126	Peak dose RN inventory, CSNF, ¹²⁶ Sn – per package grams	Constant	4.63E+02	MO0702PASTREAM.001
DSNF_Inventory_Ci36	Peak dose RN inventory, DSNF, ³⁶ Cl – per package grams	Constant	4.23E+00	MO0702PASTREAM.001
DSNF_Inventory_Se79	Peak dose RN inventory, DSNF, ⁷⁹ Se – per package grams	Constant	6.82E+00	MO0702PASTREAM.001
DSNF_Inventory_Sn126	Peak dose RN inventory, DSNF, ¹²⁶ Sn – per package grams	Constant	9.40E+00	MO0702PASTREAM.001
HLW_Inventory_Ci36	Peak dose RN inventory, HLW, ³⁶ Cl – per package grams	Constant	0.00E+00	MO0702PASTREAM.001
HLW_Inventory_Se79	Peak dose RN inventory, HLW, ⁷⁹ Se – per package grams	Constant	7.01E+00	MO0702PASTREAM.001
HLW_Inventory_Sn126	Peak dose RN inventory, HLW, ¹²⁶ Sn – per package grams	Constant	1.70E+01	MO0702PASTREAM.001
MOX_Inventory_Am241	RN inventory, MOX, ²⁴¹ Am – per package grams	Constant	1.90E+01	MO0702PASTREAM.001
MOX_Inventory_Am243	RN inventory, MOX, ²⁴³ Am – per package grams	Constant	4.82E+01	MO0702PASTREAM.001
MOX_Inventory_C14	RN inventory, MOX, ¹⁴ C – per package grams	Constant	2.52E-02	MO0702PASTREAM.001
MOX_Inventory_Cm245	RN inventory, MOX, ²⁴⁵ Cm – per package grams	Constant	1.36E+00	MO0702PASTREAM.001
MOX_Inventory_Cs135	RN inventory, MOX, ¹³⁵ Cs – per package grams	Constant	7.00E+01	MO0702PASTREAM.001
MOX_Inventory_Cs137	RN inventory, MOX, ¹³⁷ Cs – per package grams	Constant	1.64E+02	MO0702PASTREAM.001
MOX_Inventory_I129	RN inventory, MOX, ¹²⁹ I – per package grams	Constant	3.02E+01	MO0702PASTREAM.001
MOX_Inventory_Np237	RN inventory, MOX, ²³⁷ Np – per package grams	Constant	1.44E+01	MO0702PASTREAM.001
MOX_Inventory_Pa231	RN inventory, MOX, ²³¹ Pa – per package grams	Constant	3.99E-06	MO0702PASTREAM.001
MOX_Inventory_Pu238	RN inventory, MOX, ²³⁸ Pu – per package grams	Constant	1.46E+01	MO0702PASTREAM.001
MOX_Inventory_Pu239	RN inventory, MOX, ²³⁹ Pu – per package grams	Constant	1.00E+03	MO0702PASTREAM.001
MOX_Inventory_Pu240	RN inventory, MOX, ²⁴⁰ Pu – per package grams	Constant	7.09E+02	MO0702PASTREAM.001

Table 7-2[a]. TSPA Parameters and Parameter Values Output from This Addendum (Continued)

Parameter Name	Description	Type	Value	DTN
MOX_Inventory_Pu241	RN inventory, MOX, ²⁴¹ Pu – per package grams	Constant	4.20E+02	MO0702PASTREAM.001
MOX_Inventory_Pu242	RN inventory, MOX, ²⁴² Pu – per package grams	Constant	1.79E+02	MO0702PASTREAM.001
MOX_Inventory_Sr90	RN inventory, MOX, ⁹⁰ Sr – per package grams	Constant	3.57E+01	MO0702PASTREAM.001
MOX_Inventory_Tc99	RN inventory, MOX, ⁹⁹ Tc – per package grams	Constant	9.75E+01	MO0702PASTREAM.001
MOX_Inventory_Th230	RN inventory, MOX, ²³⁰ Th – per package grams	Constant	4.29E-06	MO0702PASTREAM.001
MOX_Inventory_U232	RN inventory, MOX, ²³² U – per package grams	Constant	9.85E-06	MO0702PASTREAM.001
MOX_Inventory_U233	RN inventory, MOX, ²³³ U – per package grams	Constant	2.28E-05	MO0702PASTREAM.001
MOX_Inventory_U234	RN inventory, MOX, ²³⁴ U – per package grams	Constant	8.91E-01	MO0702PASTREAM.001
MOX_Inventory_U235	RN inventory, MOX, ²³⁵ U – per package grams	Constant	5.48E+01	MO0702PASTREAM.001
MOX_Inventory_U236	RN inventory, MOX, ²³⁶ U – per package grams	Constant	2.18E+01	MO0702PASTREAM.001
MOX_Inventory_U238	RN inventory, MOX, ²³⁸ U – per package grams	Constant	7.99E+04	MO0702PASTREAM.001
LaBS_Inventory_Am241	RN inventory, LaBS, ²⁴¹ Am – per package grams	Constant	2.78E+01	MO0702PASTREAM.001
LaBS_Inventory_Np237	RN inventory, LaBS, ²³⁷ Np – per package grams	Constant	4.77E-01	MO0702PASTREAM.001
LaBS_Inventory_Pu238	RN inventory, LaBS, ²³⁸ Pu – per package grams	Constant	3.43E+00	MO0702PASTREAM.001
LaBS_Inventory_Pu239	RN inventory, LaBS, ²³⁹ Pu – per package grams	Constant	3.48E+03	MO0702PASTREAM.001
LaBS_Inventory_Pu240	RN inventory, LaBS, ²⁴⁰ Pu – per package grams	Constant	3.10E+02	MO0702PASTREAM.001
LaBS_Inventory_Pu241	RN inventory, LaBS, ²⁴¹ Pu – per package grams	Constant	1.26E+01	MO0702PASTREAM.001
LaBS_Inventory_Pu242	RN inventory, LaBS, ²⁴² Pu – per package grams	Constant	6.09E+00	MO0702PASTREAM.001
LaBS_Inventory_Th232	RN inventory, LaBS, ²³² Th – per package grams	Constant	1.56E+01	MO0702PASTREAM.001
LaBS_Inventory_U234	RN inventory, LaBS, ²³⁴ U – per package grams	Constant	4.24E+00	MO0702PASTREAM.001
LaBS_Inventory_U235	RN inventory, LaBS, ²³⁵ U – per package grams	Constant	2.61E+02	MO0702PASTREAM.001
LaBS_Inventory_U238	RN inventory, LaBS, ²³⁸ U – per package grams	Constant	8.58E+02	MO0702PASTREAM.001
MOX_Inventory_Th229	RN inventory, MOX, ²²⁹ Th – per package grams	Constant	2.68E-09	MO0702PASTREAM.001
MOX_Inventory_Th232	RN inventory, MOX, ²³² Th – per package grams	Constant	1.15E-06	MO0702PASTREAM.001
MOX_Inventory_Ac227	RN inventory, MOX, ²²⁷ Ac – per package grams	Constant	1.11E-10	MO0702PASTREAM.001
MOX_Inventory_Ra226	RN inventory, MOX, ²²⁶ Ra – per package grams	Constant	8.79E-11	MO0702PASTREAM.001

Table 7-2[a]. TSPA Parameters and Parameter Values Output from This Addendum (Continued)

Parameter Name	Description	Type	Value	DTN
MOX_Inventory_Ra228	RN inventory, MOX, ²²⁸ Ra – per package grams	Constant	5.89E-17	MO0702PASTREAM.001
LaBS_Inventory_Am243	RN inventory, LaBS, ²⁴³ Am – per package grams	Constant	0.00E+00	MO0702PASTREAM.001
LaBS_Inventory_C14	RN inventory, LaBS, ¹⁴ C – per package grams	Constant	0.00E+00	MO0702PASTREAM.001
LaBS_Inventory_I129	RN inventory, LaBS, ¹²⁹ I – per package grams	Constant	0.00E+00	MO0702PASTREAM.001
LaBS_Inventory_Pa231	RN inventory, LaBS, ²³¹ Pa – per package grams	Constant	0.00E+00	MO0702PASTREAM.001
LaBS_Inventory_Tc99	RN inventory, LaBS, ⁹⁹ Tc – per package grams	Constant	0.00E+00	MO0702PASTREAM.001
LaBS_Inventory_Th229	RN inventory, LaBS, ²²⁹ Th – per package grams	Constant	0.00E+00	MO0702PASTREAM.001
LaBS_Inventory_U233	RN inventory, LaBS, ²³³ U – per package grams	Constant	0.00E+00	MO0702PASTREAM.001
LaBS_Inventory_U236	RN inventory, LaBS, ²³⁶ U – per package grams	Constant	0.00E+00	MO0702PASTREAM.001
LaBS_Inventory_Th230	RN inventory, LaBS, ²³⁰ Th – per package grams	Constant	0.00E+00	MO0702PASTREAM.001
LaBS_Inventory_Ac227	RN inventory, LaBS, ²²⁷ Ac – per package grams	Constant	0.00E+00	MO0702PASTREAM.001
LaBS_Inventory_Cs137	RN inventory, LaBS, ¹³⁷ Cs – per package grams	Constant	0.00E+00	MO0702PASTREAM.001
LaBS_Inventory_Ra226	RN inventory, LaBS, ²²⁶ Ra – per package grams	Constant	0.00E+00	MO0702PASTREAM.001
LaBS_Inventory_Ra228	RN inventory, LaBS, ²²⁸ Ra – per package grams	Constant	0.00E+00	MO0702PASTREAM.001
LaBS_Inventory_Sr90	RN inventory, LaBS, ⁹⁰ Sr – per package grams	Constant	0.00E+00	MO0702PASTREAM.001
LaBS_Inventory_U232	RN inventory, LaBS, ²³² U – per package grams	Constant	0.00E+00	MO0702PASTREAM.001
LaBS_Inventory_Cs135	RN inventory, LaBS, ¹³⁵ Cs – per package grams	Constant	0.00E+00	MO0702PASTREAM.001
LaBS_Inventory_Cm245	RN inventory, LaBS, ²⁴⁵ Cm – per package grams	Constant	0.00E+00	MO0702PASTREAM.001
MOX_Inventory_Ci36	Peak dose RN inventory, MOX, ³⁶ Cl – per package grams	Constant	2.42E-07	MO0702PASTREAM.001
MOX_Inventory_Se79	Peak dose RN inventory, MOX, ⁷⁹ Se – per package grams	Constant	5.30E-01	MO0702PASTREAM.001
MOX_Inventory_Sn126	Peak dose RN inventory, MOX, ¹²⁶ Sn – per package grams	Constant	1.13E+01	MO0702PASTREAM.001
LaBS_Inventory_Ci36	Peak dose RN inventory, LaBS, ³⁶ Cl – per package grams	Constant	0.00E+00	MO0702PASTREAM.001
LaBS_Inventory_Se79	Peak dose RN inventory, LaBS, ⁷⁹ Se – per package grams	Constant	0.00E+00	MO0702PASTREAM.001
LaBS_Inventory_Sn126	Peak dose RN inventory, LaBS, ¹²⁶ Sn – per package grams	Constant	0.00E+00	MO0702PASTREAM.001
New Parameter: CSNF_Inventory_Pb210	Peak dose RN inventory, CSNF, ²¹⁰ Pb – per package grams	Constant	0.00E+00	MO0702PASTREAM.001
DSNF_Inventory_Pb210	Peak dose RN inventory, DSNF, ²¹⁰ Pb – per package grams	Constant	3.35E-07	MO0702PASTREAM.001
HLW_Inventory_Pb210	Peak dose RN inventory, HLW, ²¹⁰ Pb – per package grams	Constant	3.40E-10	MO0702PASTREAM.001
MOX_Inventory_Pb210	Peak dose RN inventory, MOX, ²¹⁰ Pb – per package grams	Constant	1.13E-12	MO0702PASTREAM.001

Table 7-2[a]. TSPA Parameters and Parameter Values Output from This Addendum (Continued)

Parameter Name	Description	Type	Value	DTN
Half_Life_C14	RN half-life for ¹⁴ C, years	Constant	5.72E+03	MO0702PASTREAM.001
Half_Life_Cs135	RN half-life for ¹³⁵ Cs, years	Constant	2.30E+06	MO0702PASTREAM.001
Half_Life_Cs137	RN half-life for ¹³⁷ Cs, years	Constant	3.01E+01	MO0702PASTREAM.001
Half_Life_I129	RN half-life for ¹²⁹ I, years	Constant	1.57E+07	MO0702PASTREAM.001
Half_Life_Sr90	RN half-life for ⁹⁰ Sr, years	Constant	2.88E+01	MO0702PASTREAM.001
Half_Life_Tc99	RN half-life for ⁹⁹ Tc, years	Constant	2.13E+05	MO0702PASTREAM.001
Half_Life_Am243	RN half-life for ²⁴³ Am, years	Constant	7.37E+03	MO0702PASTREAM.001
Half_Life_Pu239	RN half-life for ²³⁹ Pu, years	Constant	2.41E+04	MO0702PASTREAM.001
Half_Life_U235	RN half-life for ²³⁵ U, years	Constant	7.04E+08	MO0702PASTREAM.001
Half_Life_Pa231	RN half-life for ²³¹ Pa, years	Constant	3.28E+04	MO0702PASTREAM.001
Half_Life_Am241	RN half-life for ²⁴¹ Am, years	Constant	4.33E+02	MO0702PASTREAM.001
Half_Life_Np237	RN half-life for ²³⁷ Np, years	Constant	2.14E+06	MO0702PASTREAM.001
Half_Life_U233	RN half-life for ²³³ U, years	Constant	1.59E+05	MO0702PASTREAM.001
Half_Life_Th229	RN half-life for ²²⁹ Th, years	Constant	7.30E+03	MO0702PASTREAM.001
Half_Life_Pu240	RN half-life for ²⁴⁰ Pu, years	Constant	6.56E+03	MO0702PASTREAM.001
Half_Life_U236	RN half-life for ²³⁶ U, years	Constant	2.34E+07	MO0702PASTREAM.001
Half_Life_Th232	RN half-life for ²³² Th, years	Constant	1.40E+10	MO0702PASTREAM.001
Half_Life_U232	RN half-life for ²³² U, years	Constant	6.98E+01	MO0702PASTREAM.001
Half_Life_Pu242	RN half-life for ²⁴² Pu, years	Constant	3.75E+05	MO0702PASTREAM.001
Half_Life_Pu238	RN half-life for ²³⁸ Pu, years	Constant	8.77E+01	MO0702PASTREAM.001
Half_Life_U238	RN half-life for ²³⁸ U, years	Constant	4.47E+09	MO0702PASTREAM.001
Half_Life_U234	RN half-life for ²³⁴ U, years	Constant	2.46E+05	MO0702PASTREAM.001
Half_Life_Th230	RN half-life for ²³⁰ Th, years	Constant	7.54E+04	MO0702PASTREAM.001
Half_Life_Ra226	RN half-life for ²²⁶ Ra, years	Constant	1.60E+03	MO0702PASTREAM.001
Half_Life_Cm245	RN half-life for ²⁴⁵ Cm, years	Constant	8.50E+03	MO0702PASTREAM.001
Half_Life_Pu241	RN half-life for ²⁴¹ Pu, years	Constant	1.44E+01	MO0702PASTREAM.001
Half_Life_Ra228	RN half-life for ²²⁸ Ra, years	Constant	5.76E+00	MO0702PASTREAM.001
Half_Life_Ac227	RN half-life for ²²⁷ Ac, years	Constant	2.18E+01	MO0702PASTREAM.001

Table 7-2[a]. TSPA Parameters and Parameter Values Output from This Addendum (Continued)

Parameter Name	Description	Type	Value	DTN
Half_Life_Cl36	RN half-life for ³⁶ Cl, years	Constant	3.01E+05	MO0702PASTREAM.001
Half_Life_Se79	RN half-life for ⁷⁹ Se, years	Constant	2.90E+05	MO0702PASTREAM.001
Half_Life_Sn126	RN half-life for ¹²⁶ Sn, years	Constant	2.30E+05	MO0702PASTREAM.001
Half_Life_Pb210	RN half-life for ²¹⁰ Pb, years	Constant	2.23E+01	MO0702PASTREAM.001
Num_Glass_Logs_WP_CDSP	The number of HLW glass canisters inside a CDSP waste package	Constant	5	MO0702PASTREAM.001

NOTE: RN = radionuclide.

7.1.2[a] Unit Cell and Thermal Decay

Table 7-3[a] shows the output for the count and length of each type of waste package in the repository and in the representative unit cell. The sequence of the waste packages in the unit cell is provided in Table 7-4[a].

Table 7-3[a]. Waste Package Count in the Inventory and Unit Cell, and Waste Package Lengths

Waste Package Type	Count in Repository Footprint (Inventory)	Count in Unit Cell	Length (m)
21-PWR TAD	4,586	3	5.8501
44-BWR TAD	3,037	2	5.8501
12-PWR-Long TAD	173	0	6.4343
Naval SNF-Long	323	0	5.8501
Naval SNF-Short	94	0	5.2151
Total CSNF / Naval-SNF Waste Packages	8,213	5	
CDSP-Long	1,940	1	5.2880
CDSP-Short	1,257	1	3.6814
CDSP-MCO	219	0	5.2786
Total CDSP Waste Packages	3,416	2	
Total Waste Packages	11,629	7	

Source: "NON-COMMERCIAL" and "UNIT CELL" worksheets in Output DTN: MO0702PASTREAM.001.

Table 7-4[a]. Waste Package Sequence within the Unit Cell

Waste Package Type	Position	Quantity (half or full)
21-PWR TAD	1	Half
CDSP-Long	2	Full
21-PWR TAD (design basis power)	3	Full
44-BWR TAD	4	Full
44-BWR TAD (power adjusted to allow unit cell decay curve to match that of the inventory)	5	Full
CDSP-Short	6	Full
21-PWR TAD	7	Full
21-PWR TAD	8	Half

Source: "UNIT CELL" worksheet in Output DTN: MO0702PASTREAM.001.

Table 7-5[a] shows the thermal decay calculated for each of the waste packages in the representative unit cell and also the thermal decay of the repository-average lineal power that were developed in this addendum.

Table 7-5[a]. Decay Curves for Each Unit Cell Waste Package and for the Repository Inventory

Time since Emplacement (years)	½ 21-PWR TAD (kW)	CDSP-Long (kW)	21-PWR TAD (hot) (kW)	44-BWR TAD (kW)	44-BWR TAD (adjusted) (kW)	CDSP-Long (kW)	21-PWR TAD (kW)	½ 21-PWR TAD (kW)	Repository Average (kW/m)
0.000001	6.086E+00	4.070E-01	1.266E+01	7.704E+00	7.704E+00	3.620E+00	1.217E+01	6.086E+00	1.4500
1	5.884E+00	3.976E-01	1.224E+01	7.448E+00	7.529E+00	3.289E+00	1.177E+01	5.884E+00	1.3987
2	5.714E+00	3.882E-01	1.188E+01	7.233E+00	7.361E+00	3.081E+00	1.143E+01	5.714E+00	1.3567
3	5.565E+00	3.788E-01	1.157E+01	7.045E+00	7.193E+00	2.949E+00	1.113E+01	5.565E+00	1.3207
4	5.431E+00	3.702E-01	1.129E+01	6.875E+00	7.033E+00	2.852E+00	1.086E+01	5.431E+00	1.2885
5	5.308E+00	3.615E-01	1.104E+01	6.719E+00	6.882E+00	2.772E+00	1.062E+01	5.308E+00	1.2591
6	5.193E+00	3.529E-01	1.080E+01	6.574E+00	6.733E+00	2.701E+00	1.039E+01	5.193E+00	1.2316
7	5.085E+00	3.442E-01	1.057E+01	6.437E+00	6.594E+00	2.631E+00	1.017E+01	5.085E+00	1.2056
8	4.982E+00	3.363E-01	1.036E+01	6.307E+00	6.461E+00	2.571E+00	9.965E+00	4.982E+00	1.1810
9	4.884E+00	3.283E-01	1.016E+01	6.183E+00	6.331E+00	2.506E+00	9.768E+00	4.884E+00	1.1573
10	4.790E+00	3.204E-01	9.961E+00	6.063E+00	6.208E+00	2.451E+00	9.580E+00	4.790E+00	1.1347
11	4.687E+00	3.131E-01	9.747E+00	5.933E+00	6.071E+00	2.392E+00	9.374E+00	4.687E+00	1.1101
12	4.595E+00	3.059E-01	9.556E+00	5.816E+00	5.946E+00	2.338E+00	9.190E+00	4.595E+00	1.0879
13	4.512E+00	2.987E-01	9.383E+00	5.711E+00	5.834E+00	2.288E+00	9.024E+00	4.512E+00	1.0679
14	4.436E+00	2.915E-01	9.226E+00	5.615E+00	5.733E+00	2.236E+00	8.872E+00	4.436E+00	1.0495
15	4.367E+00	2.850E-01	9.082E+00	5.528E+00	5.639E+00	2.186E+00	8.734E+00	4.367E+00	1.0326
16	4.282E+00	2.778E-01	8.906E+00	5.421E+00	5.522E+00	2.137E+00	8.565E+00	4.282E+00	1.0122
17	4.205E+00	2.713E-01	8.744E+00	5.322E+00	5.417E+00	2.088E+00	8.409E+00	4.205E+00	9.934E-01
18	4.133E+00	2.655E-01	8.594E+00	5.231E+00	5.320E+00	2.039E+00	8.265E+00	4.133E+00	9.759E-01
19	4.065E+00	2.590E-01	8.455E+00	5.146E+00	5.228E+00	1.995E+00	8.131E+00	4.065E+00	9.595E-01
20	4.003E+00	2.525E-01	8.325E+00	5.067E+00	5.144E+00	1.952E+00	8.006E+00	4.003E+00	9.443E-01
21	3.931E+00	2.467E-01	8.175E+00	4.976E+00	5.038E+00	1.908E+00	7.862E+00	3.931E+00	9.267E-01
22	3.863E+00	2.410E-01	8.035E+00	4.891E+00	4.945E+00	1.865E+00	7.727E+00	3.863E+00	9.103E-01
23	3.800E+00	2.352E-01	7.903E+00	4.810E+00	4.856E+00	1.826E+00	7.600E+00	3.800E+00	8.950E-01
24	3.741E+00	2.301E-01	7.779E+00	4.735E+00	4.775E+00	1.788E+00	7.481E+00	3.741E+00	8.805E-01
25	3.684E+00	2.243E-01	7.662E+00	4.664E+00	4.698E+00	1.745E+00	7.368E+00	3.684E+00	8.666E-01
26	3.622E+00	2.193E-01	7.532E+00	4.584E+00	4.586E+00	1.773E+00	7.243E+00	3.622E+00	8.525E-01
27	3.562E+00	2.142E-01	7.408E+00	4.509E+00	4.503E+00	1.738E+00	7.125E+00	3.562E+00	8.382E-01

Table 7-5[a]. Decay Curves for Each Unit Cell Waste Package and for the Repository Inventory (Continued)

Time since Emplacement (years)	½ 21-PWR TAD (kW)	CDSP-Long (kW)	21-PWR TAD (hot) (kW)	44-BWR TAD (kW)	44-BWR TAD (adjusted) (kW)	CDSP-Long (kW)	21-PWR TAD (kW)	½ 21-PWR TAD (kW)	Repository Average (kW/m)
28	3.506E+00	2.092E-01	7.291E+00	4.438E+00	4.426E+00	1.699E+00	7.012E+00	3.506E+00	8.245E-01
29	3.453E+00	2.041E-01	7.180E+00	4.371E+00	4.356E+00	1.659E+00	6.905E+00	3.453E+00	8.114E-01
30	3.402E+00	1.998E-01	7.075E+00	4.306E+00	4.290E+00	1.624E+00	6.804E+00	3.402E+00	7.992E-01
31	3.347E+00	1.947E-01	6.961E+00	4.237E+00	4.212E+00	1.590E+00	6.694E+00	3.347E+00	7.858E-01
32	3.295E+00	1.904E-01	6.852E+00	4.171E+00	4.137E+00	1.556E+00	6.590E+00	3.295E+00	7.730E-01
33	3.245E+00	1.861E-01	6.748E+00	4.108E+00	4.073E+00	1.522E+00	6.490E+00	3.245E+00	7.610E-01
34	3.197E+00	1.817E-01	6.649E+00	4.047E+00	4.009E+00	1.488E+00	6.394E+00	3.197E+00	7.493E-01
35	3.152E+00	1.774E-01	6.554E+00	3.989E+00	3.939E+00	1.459E+00	6.303E+00	3.152E+00	7.381E-01
36	3.103E+00	1.731E-01	6.454E+00	3.928E+00	3.871E+00	1.424E+00	6.207E+00	3.103E+00	7.262E-01
37	3.057E+00	1.687E-01	6.358E+00	3.870E+00	3.806E+00	1.396E+00	6.114E+00	3.057E+00	7.150E-01
38	3.013E+00	1.651E-01	6.266E+00	3.814E+00	3.744E+00	1.367E+00	6.026E+00	3.013E+00	7.042E-01
39	2.970E+00	1.615E-01	6.177E+00	3.760E+00	3.684E+00	1.338E+00	5.941E+00	2.970E+00	6.938E-01
40	2.929E+00	1.572E-01	6.092E+00	3.708E+00	3.627E+00	1.310E+00	5.859E+00	2.929E+00	6.838E-01
41	2.886E+00	1.536E-01	6.003E+00	3.654E+00	3.567E+00	1.281E+00	5.773E+00	2.886E+00	6.733E-01
42	2.845E+00	1.500E-01	5.917E+00	3.601E+00	3.510E+00	1.253E+00	5.690E+00	2.845E+00	6.632E-01
43	2.805E+00	1.471E-01	5.834E+00	3.551E+00	3.456E+00	1.224E+00	5.610E+00	2.805E+00	6.535E-01
44	2.767E+00	1.435E-01	5.754E+00	3.502E+00	3.402E+00	1.201E+00	5.534E+00	2.767E+00	6.441E-01
45	2.730E+00	1.399E-01	5.677E+00	3.455E+00	3.350E+00	1.177E+00	5.460E+00	2.730E+00	6.351E-01
46	2.692E+00	1.370E-01	5.598E+00	3.407E+00	3.301E+00	1.149E+00	5.383E+00	2.692E+00	6.258E-01
47	2.655E+00	1.334E-01	5.521E+00	3.360E+00	3.251E+00	1.126E+00	5.309E+00	2.655E+00	6.169E-01
48	2.619E+00	1.305E-01	5.447E+00	3.315E+00	3.204E+00	1.103E+00	5.238E+00	2.619E+00	6.083E-01
49	2.585E+00	1.276E-01	5.375E+00	3.272E+00	3.159E+00	1.080E+00	5.170E+00	2.585E+00	6.000E-01
50	2.552E+00	1.247E-01	5.306E+00	3.230E+00	3.116E+00	1.056E+00	5.103E+00	2.552E+00	5.920E-01
51	2.518E+00	1.218E-01	5.236E+00	3.187E+00	3.067E+00	1.033E+00	5.035E+00	2.518E+00	5.837E-01
52	2.485E+00	1.189E-01	5.168E+00	3.145E+00	3.019E+00	1.016E+00	4.970E+00	2.485E+00	5.757E-01
53	2.453E+00	1.160E-01	5.102E+00	3.105E+00	2.974E+00	9.925E-01	4.906E+00	2.453E+00	5.679E-01
54	2.422E+00	1.131E-01	5.038E+00	3.066E+00	2.931E+00	9.695E-01	4.845E+00	2.422E+00	5.603E-01
55	2.393E+00	1.110E-01	4.976E+00	3.029E+00	2.888E+00	9.515E-01	4.785E+00	2.393E+00	5.531E-01
56	2.362E+00	1.081E-01	4.912E+00	2.990E+00	2.845E+00	9.342E-01	4.724E+00	2.362E+00	5.457E-01

Table 7-5[a]. Decay Curves for Each Unit Cell Waste Package and for the Repository Inventory (Continued)

Time since Emplacement (years)	½ 21-PWR TAD (kW)	CDSP-Long (kW)	21-PWR TAD (hot) (kW)	44-BWR TAD (kW)	44-BWR TAD (adjusted) (kW)	CDSP-Long (kW)	21-PWR TAD (kW)	21-PWR TAD (kW)	½ 21-PWR TAD (kW)	Repository Average (kW/m)
57	2.333E+00	1.059E-01	4.851E+00	2.953E+00	2.805E+00	9.111E-01	4.665E+00	4.665E+00	2.333E+00	5.384E-01
58	2.304E+00	1.030E-01	4.792E+00	2.916E+00	2.764E+00	8.937E-01	4.608E+00	4.608E+00	2.304E+00	5.315E-01
59	2.276E+00	1.009E-01	4.734E+00	2.881E+00	2.726E+00	8.760E-01	4.552E+00	4.552E+00	2.276E+00	5.247E-01
60	2.249E+00	9.868E-02	4.678E+00	2.847E+00	2.688E+00	8.581E-01	4.498E+00	4.498E+00	2.249E+00	5.182E-01
61	2.222E+00	9.579E-02	4.621E+00	2.813E+00	2.649E+00	8.408E-01	4.444E+00	4.444E+00	2.222E+00	5.115E-01
62	2.196E+00	9.362E-02	4.566E+00	2.779E+00	2.612E+00	8.231E-01	4.391E+00	4.391E+00	2.196E+00	5.050E-01
63	2.170E+00	9.146E-02	4.513E+00	2.747E+00	2.576E+00	8.058E-01	4.340E+00	4.340E+00	2.170E+00	4.988E-01
64	2.145E+00	8.929E-02	4.461E+00	2.715E+00	2.541E+00	7.881E-01	4.290E+00	4.290E+00	2.145E+00	4.926E-01
65	2.120E+00	8.784E-02	4.410E+00	2.684E+00	2.506E+00	7.760E-01	4.241E+00	4.241E+00	2.120E+00	4.868E-01
66	2.096E+00	8.568E-02	4.359E+00	2.653E+00	2.472E+00	7.588E-01	4.192E+00	4.192E+00	2.096E+00	4.808E-01
67	2.072E+00	8.351E-02	4.310E+00	2.623E+00	2.440E+00	7.411E-01	4.145E+00	4.145E+00	2.072E+00	4.750E-01
68	2.049E+00	8.134E-02	4.262E+00	2.594E+00	2.406E+00	7.291E-01	4.098E+00	4.098E+00	2.049E+00	4.694E-01
69	2.027E+00	7.990E-02	4.215E+00	2.565E+00	2.376E+00	7.114E-01	4.053E+00	4.053E+00	2.027E+00	4.639E-01
70	2.005E+00	7.773E-02	4.169E+00	2.538E+00	2.345E+00	7.000E-01	4.009E+00	4.009E+00	2.005E+00	4.586E-01
71	1.983E+00	7.628E-02	4.124E+00	2.510E+00	2.315E+00	6.859E-01	3.966E+00	3.966E+00	1.983E+00	4.533E-01
72	1.961E+00	7.411E-02	4.079E+00	2.483E+00	2.285E+00	6.724E-01	3.923E+00	3.923E+00	1.961E+00	4.481E-01
73	1.941E+00	7.267E-02	4.036E+00	2.456E+00	2.256E+00	6.589E-01	3.881E+00	3.881E+00	1.941E+00	4.430E-01
74	1.920E+00	7.101E-02	3.994E+00	2.431E+00	2.228E+00	6.460E-01	3.841E+00	3.841E+00	1.920E+00	4.381E-01
75	1.900E+00	6.934E-02	3.952E+00	2.406E+00	2.201E+00	6.336E-01	3.801E+00	3.801E+00	1.900E+00	4.333E-01
76	1.881E+00	6.775E-02	3.911E+00	2.381E+00	2.174E+00	6.212E-01	3.761E+00	3.761E+00	1.881E+00	4.285E-01
77	1.861E+00	6.617E-02	3.871E+00	2.356E+00	2.148E+00	6.083E-01	3.723E+00	3.723E+00	1.861E+00	4.238E-01
78	1.842E+00	6.465E-02	3.832E+00	2.332E+00	2.122E+00	5.969E-01	3.685E+00	3.685E+00	1.842E+00	4.192E-01
79	1.824E+00	6.320E-02	3.793E+00	2.309E+00	2.097E+00	5.851E-01	3.648E+00	3.648E+00	1.824E+00	4.148E-01
80	1.806E+00	6.176E-02	3.756E+00	2.286E+00	2.073E+00	5.737E-01	3.612E+00	3.612E+00	1.806E+00	4.104E-01
81	1.788E+00	6.031E-02	3.719E+00	2.263E+00	2.049E+00	5.629E-01	3.576E+00	3.576E+00	1.788E+00	4.061E-01
82	1.771E+00	5.893E-02	3.682E+00	2.241E+00	2.026E+00	5.521E-01	3.541E+00	3.541E+00	1.771E+00	4.019E-01
83	1.753E+00	5.763E-02	3.647E+00	2.220E+00	2.003E+00	5.408E-01	3.507E+00	3.507E+00	1.753E+00	3.978E-01
84	1.737E+00	5.633E-02	3.612E+00	2.198E+00	1.981E+00	5.305E-01	3.474E+00	3.474E+00	1.737E+00	3.938E-01
85	1.720E+00	5.503E-02	3.578E+00	2.178E+00	1.959E+00	5.204E-01	3.441E+00	3.441E+00	1.720E+00	3.898E-01

Table 7-5[a]. Decay Curves for Each Unit Cell Waste Package and for the Repository Inventory (Continued)

Time since Emplacement (years)	½ 21-PWR TAD (kW)	CDSP-Long (kW)	21-PWR TAD (hot) (kW)	44-BWR TAD (kW)	44-BWR TAD (adjusted) (kW)	CDSP-Long (kW)	21-PWR TAD (kW)	½ 21-PWR TAD (kW)	Repository Average (kW/m)
86	1.704E+00	5.373E-02	3.545E+00	2.157E+00	1.937E+00	5.106E-01	3.409E+00	1.704E+00	3.859E-01
87	1.689E+00	5.250E-02	3.512E+00	2.138E+00	1.916E+00	5.010E-01	3.377E+00	1.689E+00	3.822E-01
88	1.673E+00	5.135E-02	3.480E+00	2.118E+00	1.895E+00	4.912E-01	3.347E+00	1.673E+00	3.784E-01
89	1.658E+00	5.019E-02	3.449E+00	2.099E+00	1.875E+00	4.821E-01	3.316E+00	1.658E+00	3.748E-01
90	1.643E+00	4.903E-02	3.418E+00	2.080E+00	1.855E+00	4.729E-01	3.287E+00	1.643E+00	3.713E-01
91	1.629E+00	4.795E-02	3.388E+00	2.062E+00	1.836E+00	4.643E-01	3.258E+00	1.629E+00	3.678E-01
92	1.615E+00	4.686E-02	3.358E+00	2.044E+00	1.818E+00	4.551E-01	3.230E+00	1.615E+00	3.644E-01
93	1.601E+00	4.577E-02	3.329E+00	2.026E+00	1.800E+00	4.470E-01	3.202E+00	1.601E+00	3.611E-01
94	1.587E+00	4.476E-02	3.301E+00	2.009E+00	1.783E+00	4.389E-01	3.174E+00	1.587E+00	3.578E-01
95	1.574E+00	4.375E-02	3.273E+00	1.992E+00	1.765E+00	4.309E-01	3.148E+00	1.574E+00	3.546E-01
96	1.561E+00	4.274E-02	3.246E+00	1.976E+00	1.749E+00	4.228E-01	3.122E+00	1.561E+00	3.515E-01
97	1.548E+00	4.180E-02	3.220E+00	1.960E+00	1.733E+00	4.147E-01	3.096E+00	1.548E+00	3.484E-01
98	1.536E+00	4.086E-02	3.194E+00	1.944E+00	1.716E+00	4.072E-01	3.071E+00	1.536E+00	3.454E-01
99	1.523E+00	3.992E-02	3.168E+00	1.928E+00	1.701E+00	3.997E-01	3.047E+00	1.523E+00	3.425E-01
100	1.511E+00	3.905E-02	3.143E+00	1.913E+00	1.685E+00	3.921E-01	3.023E+00	1.511E+00	3.396E-01
110	1.406E+00	3.109E-02	2.924E+00	1.780E+00	1.542E+00	3.280E-01	2.812E+00	1.406E+00	3.142E-01
120	1.316E+00	2.493E-02	2.737E+00	1.666E+00	1.424E+00	2.758E-01	2.632E+00	1.316E+00	2.927E-01
130	1.238E+00	2.001E-02	2.575E+00	1.568E+00	1.324E+00	2.334E-01	2.477E+00	1.238E+00	2.742E-01
140	1.171E+00	1.616E-02	2.434E+00	1.482E+00	1.238E+00	1.991E-01	2.341E+00	1.171E+00	2.583E-01
150	1.111E+00	1.312E-02	2.310E+00	1.406E+00	1.164E+00	1.717E-01	2.222E+00	1.111E+00	2.443E-01
160	1.065E+00	1.072E-02	2.214E+00	1.348E+00	1.109E+00	1.487E-01	2.129E+00	1.065E+00	2.335E-01
170	1.023E+00	8.786E-03	2.128E+00	1.295E+00	1.061E+00	1.296E-01	2.046E+00	1.023E+00	2.239E-01
180	9.853E-01	7.285E-03	2.049E+00	1.247E+00	1.017E+00	1.140E-01	1.971E+00	9.853E-01	2.152E-01
190	9.509E-01	6.108E-03	1.978E+00	1.204E+00	9.782E-01	1.012E-01	1.902E+00	9.509E-01	2.074E-01
200	9.193E-01	5.169E-03	1.912E+00	1.164E+00	9.425E-01	9.005E-02	1.839E+00	9.193E-01	2.002E-01
250	8.076E-01	2.700E-03	1.680E+00	1.022E+00	8.275E-01	5.581E-02	1.615E+00	8.076E-01	1.752E-01
300	7.283E-01	1.909E-03	1.515E+00	9.220E-01	7.524E-01	3.861E-02	1.457E+00	7.283E-01	1.578E-01
350	6.666E-01	1.619E-03	1.386E+00	8.438E-01	6.945E-01	2.867E-02	1.333E+00	6.666E-01	1.444E-01
400	6.155E-01	1.492E-03	1.280E+00	7.791E-01	6.478E-01	2.238E-02	1.231E+00	6.155E-01	1.334E-01

Table 7-5[a]. Decay Curves for Each Unit Cell Waste Package and for the Repository Inventory (Continued)

Time since Emplacement (years)	½ 21-PWR TAD (kW)	CDSP-Long (kW)	21-PWR TAD (hot) (kW)	44-BWR TAD (kW)	44-BWR TAD (adjusted) (kW)	CDSP-Long (kW)	21-PWR TAD (kW)	½ 21-PWR TAD (kW)	Repository Average (kW/m)
450	5.719E-01	1.418E-03	1.189E+00	7.240E-01	6.069E-01	1.817E-02	1.144E+00	5.719E-01	1.240E-01
500	5.339E-01	1.360E-03	1.110E+00	6.758E-01	5.716E-01	1.526E-02	1.068E+00	5.339E-01	1.159E-01
550	5.003E-01	1.314E-03	1.040E+00	6.333E-01	5.408E-01	1.316E-02	1.001E+00	5.003E-01	1.087E-01
600	4.703E-01	1.269E-03	9.780E-01	5.953E-01	5.118E-01	1.164E-02	9.405E-01	4.703E-01	1.022E-01
650	4.432E-01	1.225E-03	9.217E-01	5.610E-01	4.872E-01	1.049E-02	8.864E-01	4.432E-01	9.647E-02
700	4.187E-01	1.196E-03	8.708E-01	5.300E-01	4.639E-01	9.611E-03	8.374E-01	4.187E-01	9.122E-02
750	3.963E-01	1.160E-03	8.242E-01	5.017E-01	4.425E-01	8.937E-03	7.926E-01	3.963E-01	8.643E-02
800	3.758E-01	1.131E-03	7.816E-01	4.757E-01	4.224E-01	8.373E-03	7.516E-01	3.758E-01	8.202E-02
850	3.570E-01	1.102E-03	7.424E-01	4.519E-01	4.048E-01	7.914E-03	7.139E-01	3.570E-01	7.800E-02
900	3.396E-01	1.073E-03	7.062E-01	4.298E-01	3.881E-01	7.561E-03	6.791E-01	3.396E-01	7.428E-02
950	3.236E-01	1.051E-03	6.730E-01	4.096E-01	3.732E-01	7.212E-03	6.472E-01	3.236E-01	7.088E-02
1,000	3.087E-01	1.030E-03	6.421E-01	3.908E-01	3.579E-01	6.918E-03	6.175E-01	3.087E-01	6.767E-02
1,500	2.106E-01	8.778E-04	4.380E-01	2.666E-01	2.627E-01	5.207E-03	4.213E-01	2.106E-01	4.666E-02
2,000	1.638E-01	7.983E-04	3.408E-01	2.074E-01	2.158E-01	4.416E-03	3.277E-01	1.638E-01	3.660E-02
2,500	1.405E-01	7.622E-04	2.921E-01	1.778E-01	1.910E-01	4.012E-03	2.809E-01	1.405E-01	3.154E-02
3,000	1.276E-01	7.340E-04	2.654E-01	1.615E-01	1.769E-01	3.778E-03	2.552E-01	1.276E-01	2.874E-02
3,500	1.195E-01	7.166E-04	2.485E-01	1.513E-01	1.668E-01	3.629E-03	2.390E-01	1.195E-01	2.695E-02
4,000	1.139E-01	7.029E-04	2.368E-01	1.441E-01	1.593E-01	3.511E-03	2.277E-01	1.139E-01	2.569E-02
4,500	1.094E-01	6.905E-04	2.276E-01	1.385E-01	1.520E-01	3.416E-03	2.188E-01	1.094E-01	2.466E-02
5,000	1.054E-01	6.796E-04	2.193E-01	1.335E-01	1.460E-01	3.333E-03	2.109E-01	1.054E-01	2.375E-02
5,500	1.018E-01	6.688E-04	2.116E-01	1.288E-01	1.405E-01	3.251E-03	2.035E-01	1.018E-01	2.292E-02
6,000	9.822E-02	6.586E-04	2.043E-01	1.243E-01	1.357E-01	3.179E-03	1.964E-01	9.822E-02	2.212E-02
6,500	9.489E-02	6.485E-04	1.973E-01	1.201E-01	1.316E-01	3.108E-03	1.898E-01	9.489E-02	2.139E-02
7,000	9.201E-02	6.391E-04	1.914E-01	1.165E-01	1.261E-01	3.037E-03	1.840E-01	9.201E-02	2.070E-02
7,500	8.891E-02	6.296E-04	1.849E-01	1.125E-01	1.226E-01	2.971E-03	1.778E-01	8.891E-02	2.002E-02
8,000	8.614E-02	6.202E-04	1.791E-01	1.090E-01	1.178E-01	2.911E-03	1.723E-01	8.614E-02	1.938E-02
8,500	8.348E-02	6.115E-04	1.736E-01	1.057E-01	1.138E-01	2.846E-03	1.670E-01	8.348E-02	1.877E-02
9,000	8.093E-02	6.027E-04	1.683E-01	1.024E-01	1.106E-01	2.792E-03	1.619E-01	8.093E-02	1.820E-02
9,500	7.849E-02	5.941E-04	1.632E-01	9.935E-02	1.063E-01	2.732E-03	1.570E-01	7.849E-02	1.763E-02

Table 7-5[a]. Decay Curves for Each Unit Cell Waste Package and for the Repository Inventory (Continued)

Time since Emplacement (years)	½ 21-PWR TAD (kW)	CDSP-Long (kW)	21-PWR TAD (hot) (kW)	44-BWR TAD (kW)	44-BWR TAD (adjusted) (kW)	CDSP-Long (kW)	21-PWR TAD (kW)	½ 21-PWR TAD (kW)	Repository Average (kW/m)
10,000	7.605E-02	5.854E-04	1.582E-01	9.627E-02	1.029E-01	2.678E-03	1.521E-01	7.605E-02	1.708E-02
15,000	5.731E-02	5.113E-04	1.192E-01	7.255E-02	7.581E-02	2.222E-03	1.146E-01	5.731E-02	1.284E-02
20,000	4.457E-02	4.509E-04	9.268E-02	5.641E-02	5.775E-02	1.888E-03	8.913E-02	4.457E-02	9.955E-03
25,000	3.581E-02	4.007E-04	7.447E-02	4.533E-02	4.566E-02	1.637E-03	7.161E-02	3.581E-02	7.984E-03
30,000	2.960E-02	3.584E-04	6.156E-02	3.747E-02	3.678E-02	1.444E-03	5.920E-02	2.960E-02	6.578E-03
35,000	2.483E-02	3.219E-04	5.164E-02	3.143E-02	3.075E-02	1.293E-03	4.966E-02	2.483E-02	5.518E-03
40,000	2.128E-02	2.912E-04	4.427E-02	2.694E-02	2.592E-02	1.167E-03	4.257E-02	2.128E-02	4.721E-03
45,000	1.840E-02	2.649E-04	3.827E-02	2.329E-02	2.211E-02	1.062E-03	3.680E-02	1.840E-02	4.075E-03
50,000	1.619E-02	2.421E-04	3.366E-02	2.049E-02	1.931E-02	9.796E-04	3.237E-02	1.619E-02	3.582E-03
55,000	1.430E-02	2.223E-04	2.974E-02	1.810E-02	1.703E-02	9.056E-04	2.860E-02	1.430E-02	3.166E-03
60,000	1.264E-02	2.046E-04	2.628E-02	1.600E-02	1.541E-02	8.488E-04	2.528E-02	1.264E-02	2.808E-03
65,000	1.131E-02	1.898E-04	2.352E-02	1.431E-02	1.427E-02	7.995E-04	2.262E-02	1.131E-02	2.526E-03
70,000	1.020E-02	1.772E-04	2.121E-02	1.291E-02	1.286E-02	7.519E-04	2.040E-02	1.020E-02	2.279E-03
75,000	9.312E-03	1.653E-04	1.937E-02	1.179E-02	1.120E-02	7.161E-04	1.862E-02	9.312E-03	2.068E-03
80,000	8.425E-03	1.556E-04	1.752E-02	1.066E-02	1.046E-02	6.867E-04	1.685E-02	8.425E-03	1.880E-03
85,000	7.760E-03	1.474E-04	1.614E-02	9.823E-03	9.425E-03	6.636E-04	1.552E-02	7.760E-03	1.728E-03
90,000	7.206E-03	1.399E-04	1.499E-02	9.121E-03	9.177E-03	6.414E-04	1.441E-02	7.206E-03	1.616E-03
95,000	6.651E-03	1.338E-04	1.383E-02	8.420E-03	8.930E-03	6.201E-04	1.330E-02	6.651E-03	1.504E-03
100,000	6.208E-03	1.278E-04	1.291E-02	7.858E-03	7.646E-03	6.046E-04	1.242E-02	6.208E-03	1.387E-03
150,000	4.213E-03	9.940E-05	8.761E-03	5.332E-03	5.480E-03	5.367E-04	8.425E-03	4.213E-03	9.522E-04
200,000	3.769E-03	9.030E-05	7.839E-03	4.771E-03	5.143E-03	5.086E-04	7.538E-03	3.769E-03	8.589E-04
250,000	3.658E-03	8.532E-05	7.608E-03	4.631E-03	5.213E-03	4.801E-04	7.317E-03	3.658E-03	8.389E-04
300,000	3.547E-03	8.279E-05	7.378E-03	4.491E-03	5.339E-03	4.459E-04	7.095E-03	3.547E-03	8.203E-04
350,000	3.547E-03	7.977E-05	7.378E-03	4.491E-03	4.375E-03	4.083E-04	7.095E-03	3.547E-03	7.945E-04
400,000	3.437E-03	7.766E-05	7.147E-03	4.350E-03	4.457E-03	3.708E-04	6.873E-03	3.437E-03	7.746E-04
450,000	3.326E-03	7.568E-05	6.916E-03	4.210E-03	4.565E-03	3.351E-04	6.651E-03	3.326E-03	7.555E-04
500,000	3.104E-03	7.425E-05	6.455E-03	3.929E-03	3.912E-03	3.017E-04	6.208E-03	3.104E-03	6.960E-04
550,000	2.993E-03	7.282E-05	6.225E-03	3.789E-03	4.024E-03	2.713E-04	5.986E-03	2.993E-03	6.772E-04
600,000	2.882E-03	7.153E-05	5.994E-03	3.649E-03	4.100E-03	2.436E-04	5.765E-03	2.882E-03	6.574E-04

Table 7-5[a]. Decay Curves for Each Unit Cell Waste Package and for the Repository Inventory (Continued)

Time since Emplacement (years)	½ 21-PWR TAD (kW)	CDSP-Long (kW)	21-PWR TAD (hot) (kW)	44-BWR TAD (kW)	44-BWR TAD (adjusted) (kW)	CDSP-Long (kW)	21-PWR TAD (kW)	½ 21-PWR TAD (kW)	Repository Average (kW/m)
650,000	2.771E-03	7.043E-05	5.764E-03	3.508E-03	4.219E-03	2.193E-04	5.543E-03	2.771E-03	6.389E-04
700,000	2.771E-03	6.945E-05	5.764E-03	3.508E-03	3.266E-03	1.981E-04	5.543E-03	2.771E-03	6.139E-04
750,000	2.661E-03	6.864E-05	5.533E-03	3.368E-03	3.392E-03	1.786E-04	5.321E-03	2.661E-03	5.957E-04
800,000	2.550E-03	6.786E-05	5.303E-03	3.228E-03	3.492E-03	1.623E-04	5.099E-03	2.550E-03	5.769E-04
850,000	2.439E-03	6.717E-05	5.072E-03	3.087E-03	3.623E-03	1.472E-04	4.878E-03	2.439E-03	5.589E-04
900,000	2.439E-03	6.664E-05	5.072E-03	3.087E-03	2.707E-03	1.347E-04	4.878E-03	2.439E-03	5.350E-04
950,000	2.328E-03	6.606E-05	4.842E-03	2.947E-03	2.841E-03	1.233E-04	4.656E-03	2.328E-03	5.172E-04
1,000,000	2.217E-03	6.563E-05	4.611E-03	2.807E-03	2.962E-03	1.135E-04	4.434E-03	2.217E-03	4.992E-04

Source: "DECAY CURVES" worksheet in Output DTN: MO0702PASTREAM.001.

8[a]. INPUTS AND REFERENCES**8.1[a] DOCUMENTS CITED**

- 175238 Baum, E.M.; Knox, H.D.; and Miller, T.R. 2002. *Nuclides and Isotopes*. 16th edition. Schenectady, New York: Knolls Atomic Power Laboratory. TIC: 255130.
- 166941 BSC (Bechtel SAIC Company) 2004. *Waste Form, Heat Output, and Waste Package Spacing for an Idealized Drift Segment*. 000-00C-WIS0-00500-000-00A. Las Vegas, Nevada: Bechtel SAIC Company. ACC: ENG.20040121.0007; ENG.20050817.0031; ENG.20051019.0002.
- 176805 BSC 2005. *IED Subsurface Facilities Layout Geographical Data [Sheet 1 of 1]*. 800-IED-WIS0-01701-000-00A. Las Vegas, Nevada: Bechtel SAIC Company. ACC: ENG.20051103.0003.
- 173705 BSC 2005. *IED Waste Package Decay Heat Generation [Sheet 1 of 1]*. 800-IED-WIS0-00701-000-00A. Las Vegas, Nevada: Bechtel SAIC Company. ACC: ENG.20050406.0006.
- 173499 BSC 2005. *IED Waste Package Decay Heat Generation Design Basis and Thermal Information [Sheet 1 of 1]*. 800-IED-WIS0-00801-000-00A. Las Vegas, Nevada: Bechtel SAIC Company. ACC: ENG.20050406.0007.
- 175207 BSC 2005. *Report on the Final 2002 RW-859 Data Set*. TDR-WAT-NU-000004 REV 00. Las Vegas, Nevada: Bechtel SAIC Company. ACC: DOC.20051024.0003.
- 179302 BSC 2006. *Engineering Study, TSM Analysis of Alternative CD-1 GROA Configurations*. 000-00R-G000-00300-000-000. Las Vegas, Nevada: Bechtel SAIC Company. ACC: ENG.20060912.0002.
- 177389 BSC 2006. *Technical Work Plan for Waste Form Testing and Modeling*. TWP-WIS-MD-000018 REV 01. Las Vegas, Nevada: Bechtel SAIC Company. ACC: DOC.20060817.0001.
- 179927 BSC 2007. *IED Subsurface Facilities Layout Geographical Data*. 800-IED-WIS0-01701-000 REV 00B. Las Vegas, Nevada: Bechtel SAIC Company. ACC: ENG.20070326.0017.
- 179944 BSC 2007. *Trend Notice, Incorporate the Ability to Handle Texas Long Fuel into the Design*. Trend No. IPR-07CD-027. Las Vegas, Nevada: Bechtel SAIC Company. ACC: LLR.20070330.0004.
- 103492 DOE (U.S. Department of Energy) 1985. *An Evaluation of Commercial Repository Capacity for the Disposal of Defense High-Level Waste*. DOE/DP/0020/1. Washington, D.C.: U.S. Department of Energy. ACC: MOL.20010730.0387.

- 180715 DOE 2002. *The Nuclear Waste Policy Act, as Amended, with Appropriations Acts Appended*. DOE/RW-0438, Rev. 2. Washington, D.C.: U.S. Department of Energy, Office of Civilian Radioactive Waste. ACC: MOL.20020305.0402.
- 169354 DOE 2004. *Source Term Estimates for DOE Spent Nuclear Fuels*. DOE/SNF/REP-078, Rev. 1. Three volumes. Idaho Falls, Idaho: U.S. Department of Energy, Idaho Operations Office. ACC: MOL.20040524.0451.
- 176715 DOE 2006. *Civilian Radioactive Waste Management System Requirements Document (CRD)*. DOE/RW-0406, Rev. 07. Washington, D.C.: U.S. Department of Energy, Office of Civilian Radioactive Waste Management. ACC: DOC.20060509.0008.
- 177491 DOE 2006. *Monitored Geologic Repository Systems Requirements Document*. YMP/CM-0026, Rev. 1, ICN 0. Las Vegas, Nevada: U.S. Department of Energy, Office of Civilian Radioactive Waste Management. ACC: DOC.20060921.0002.
- 178792 DOE 2007. "High-Level Radioactive Waste and U.S. Department of Energy and Naval Spent Nuclear Fuel to the Civilian Radioactive Waste Management System." Volume 1 of *Integrated Interface Control Document*. DOE/RW-0511, Rev. 3. Washington, D.C.: U.S. Department of Energy, Office of Civilian Radioactive Waste Management. ACC: DOC.20070125.0002.
- 169992 DOE 2007. *Waste Acceptance System Requirements Document*. DOE/RW-0351, Rev. 5. Washington, D.C.: U.S. Department of Energy, Office of Civilian Radioactive Waste Management. ACC: DOC.20070522.0007.
- 179959 EPA (U.S. Environmental Protection Agency) 2007. "Quantities, Sources, and Characteristics of Spent Nuclear Fuel and High-Level Waste in the United States." Chapter 5 of Public Health and Environmental Radiation Protection Standards for Yucca Mountain, NV: Background Information Document for 40 CFR Part 197. EPA 402-R-01-004. Washington, D.C.: U.S. Environmental Protection Agency. Accessed March 21, 2007. ACC: LLR.20070326.0001.
URL: <http://www.epa.gov/radiation/yucca/bid.htm>
- 158054 Rhodes, D. 2001. "Integrated Acceptance Schedule." E-mail from D. Rhodes to P. Lopez, July 19, 2001, with attachments. ACC: MOV.20020206.0051.
- 177422 SNL (Sandia National Laboratories) 2007. *MOX Spent Nuclear Fuel and LaBS Glass for TSPA-LA*. ANL-WIS-MD-000022 REV 01. Las Vegas, Nevada: Sandia National Laboratories. ACC: DOC.20070220.0007.
- 179962 SNL 2007. *Post-Closure Thermal Envelope Study*. ANL-NBS-HS-000057 REV 00. Las Vegas, Nevada: Sandia National Laboratories.
- 177424 SNL 2007. *Radionuclide Screening*. ANL-WIS-MD-000006 REV 02. Las Vegas, Nevada: Sandia National Laboratories. ACC: DOC.20070326.0003.

- 179567 SNL 2007. *Total System Performance Assessment Data Input Package for Requirements Analysis for DOE SNF/HLW and Navy SNF Waste Package Overpack Physical Attributes Basis for Performance Assessment*. TDR-TDIP-ES-000009 REV 00. Las Vegas, Nevada: Sandia National Laboratories.
- 179354 SNL 2007. *Total System Performance Assessment Data Input Package for Requirements Analysis for EBS In-Drift Configuration*. TDR-TDIP-ES-000010 REV 00. Las Vegas, Nevada: Sandia National Laboratories.
- 179466 SNL 2007. *Total System Performance Assessment Data Input Package for Requirements Analysis for Subsurface Facilities*. TDR-TDIP-PA-000001 REV 00. Las Vegas, Nevada: Sandia National Laboratories.
- 179394 SNL 2007. *Total System Performance Assessment Data Input Package for Requirements Analysis for TAD Canister and Related Waste Package Overpack Physical Attributes Basis for Performance Assessment*. TDR-TDIP-ES-000006 REV 00. Las Vegas, Nevada: Sandia National Laboratories.
- 179407 Wheatley, P.D. 2006. "Representation of DOE SNF and HLW in the License Application." Letter from P.D. Wheatley (INL) to R.M. Kacich (BSC) and M.K. Knowles (SNL), October 30, 2006, 0205070323, HHL:kjb.
ACC: CCU.20070205.0007.
- 179408 Z, Inc. 2000. *Verification of Fees Paid Into the Nuclear Waste Fund (NWF) for Commercial Spent Nuclear Fuel (SNF) Owned by the Department of Energy (DOE)*. Task Number: 90158. Washington, D.C.: U.S. Department of Energy.
ACC: HQO.20000803.0002.

8.2[a] CODES, STANDARDS, REGULATIONS, AND PROCEDURES

IM-PRO-003, Rev. 2, ICN 0. *Software Management*. Washington, D.C.: U.S. Department of Energy, Office of Civilian Radioactive Waste Management.
ACC: DOC.20070228.0002.

IT-PRO-0009, Rev. 0, ICN 0. *Control of the Electronic Management of Information*. Washington, D.C.: U.S. Department of Energy, Office of Civilian Radioactive Waste Management. ACC: DOC.20060202.0012.

SCI-PRO-005, Rev. 4, ICN 0. *Scientific Analyses and Calculations*. Washington, D.C.: U.S. Department of Energy, Office of Civilian Radioactive Waste Management. ACC: DOC.20070718.0001.

8.3[a] SOURCE DATA, LISTED BY DATA TRACKING NUMBER

- 179334 MO0701RLTSCRNA.000. Results of Screening Analysis. Submittal date: 02/15/2007.
- 181613 MO0706SPAFEPLA.001. FY 2007 LA FEP List and Screening. Submittal date: 06/20/2007.
- 168761 SN0310T0505503.004. Initial Radionuclide Inventories for TSPA-LA. Submittal date: 10/27/2003.
- 179531 SN0611T0502505.003. Radionuclide Inventory for MOX SNF and LABS Glass Waste Forms. Submittal date: 11/28/2006.

8.4[a] OUTPUT DATA, LISTED BY DATA TRACKING NUMBER

MO0702PASTREAM.001. Waste Stream Composition and Thermal Decay Histories for LA. Submittal date: 02/15/2007.